

RETURN BIDS TO:
RETOURNER LES SOUMISSIONS À:
**Bid Receiving Public Works and Government
Services Canada/Réception des soumissions Travaux
publics et Services gouvernementaux Canada**
Pacific Region
401 - 1230 Government Street
Victoria, B.C.
V8W 3X4
Bid Fax: (250) 363-3344

SOLICITATION AMENDMENT
MODIFICATION DE L'INVITATION

The referenced document is hereby revised; unless otherwise indicated, all other terms and conditions of the Solicitation remain the same.

Ce document est par la présente révisé; sauf indication contraire, les modalités de l'invitation demeurent les mêmes.

Comments - Commentaires

Vendor/Firm Name and Address
**Raison sociale et adresse du
fournisseur/de l'entrepreneur**

Issuing Office - Bureau de distribution
Public Works and Government Services Canada -
Pacific Region
401 - 1230 Government Street
Victoria, B. C.
V8W 2Z4

Title - Sujet Composants électriques		
Solicitation No. - N° de l'invitation W0103-156647/A		Amendment No. - N° modif. 001
Client Reference No. - N° de référence du client W0103-156647		Date 2014-08-22
GETS Reference No. - N° de référence de SEAG PW-\$XLV-211-6533		
File No. - N° de dossier XLV-4-37076 (211)	CCC No./N° CCC - FMS No./N° VME	
Solicitation Closes - L'invitation prend fin at - à 02:00 PM on - le 2014-09-05		Time Zone Fuseau horaire Pacific Daylight Saving Time PDT
F.O.B. - F.A.B. Plant-Usine: <input type="checkbox"/> Destination: <input type="checkbox"/> Other-Autre: <input type="checkbox"/>		
Address Enquiries to: - Adresser toutes questions à: Buchan, Torrey		Buyer Id - Id de l'acheteur xlv211
Telephone No. - N° de téléphone (250) 363-3249 ()		FAX No. - N° de FAX (250) 363-3960
Destination - of Goods, Services, and Construction: Destination - des biens, services et construction: Department of National Defence CFB Esquimalt Bldg 66 Colwood, Wilfert Road V9A 1A3		

Instructions: See Herein

Instructions: Voir aux présentes

Delivery Required - Livraison exigée	Delivery Offered - Livraison proposée
Vendor/Firm Name and Address Raison sociale et adresse du fournisseur/de l'entrepreneur	
Telephone No. - N° de téléphone Facsimile No. - N° de télécopieur	
Name and title of person authorized to sign on behalf of Vendor/Firm (type or print) Nom et titre de la personne autorisée à signer au nom du fournisseur/ de l'entrepreneur (taper ou écrire en caractères d'imprimerie)	
Signature	Date

Solicitation No. - N° de l'invitation

W0103-156647/A

Amd. No. - N° de la modif.

001

Buyer ID - Id de l'acheteur

xl211

Client Ref. No. - N° de réf. du client

W0103-156647

File No. - N° du dossier

XLV-4-37076

CCC No./N° CCC - FMS No/ N° VME

Cette modification de l'invitation a été soulevée de fournir aux soumissionnaires documentation à l'appui liées aux livrables requis en vertu du contrat qui en résulte.

Tous les termes et conditions de l'invitation restent les mêmes.

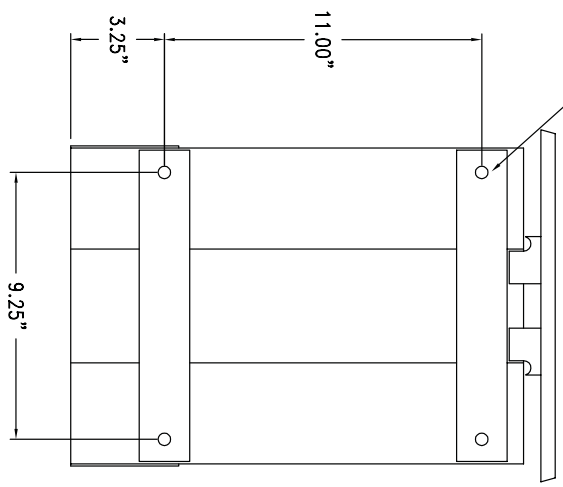
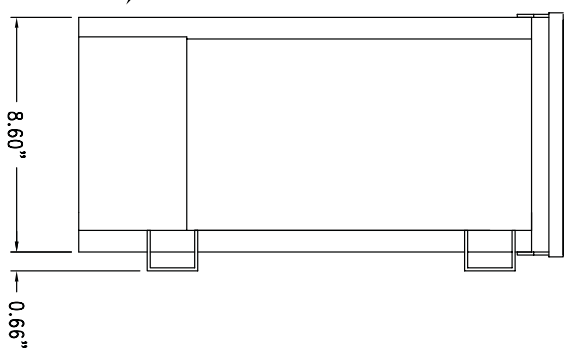
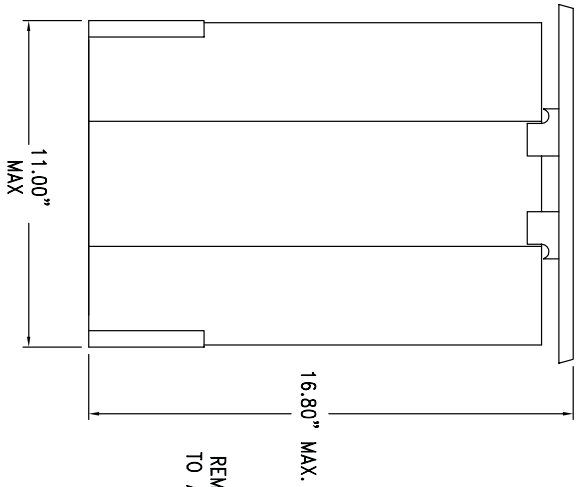
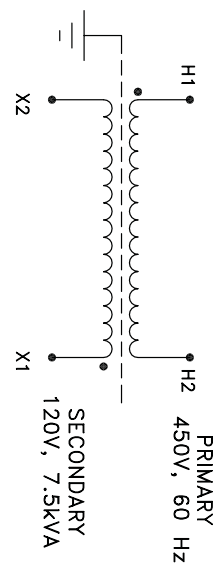
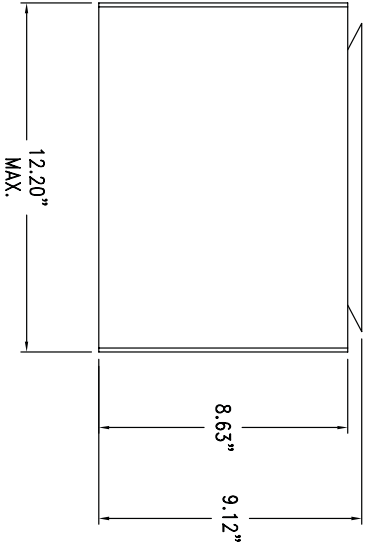

APPROX. WEIGHT: 120 lbs

TOLERANCES STD.		±0.25 (6)	CAD GENERATED		REV. NO.	DATE			DESIG. BY: DATE: 04/02/09	TITLE: 7.5 kVA TRANSFORMER OUTLINE DRAWING	DWG. NO. EDB 77479
OTHER			DRAWING DO NOT MANUALLY UPDATE						CHKD BY:		
ALL DIMENSIONS IN INCHES									DATE:		
MM IN BRACKETS									APPD. BY:		
									DATE:		

1888-798-8882

Guelph

Guelph

Ernie Hammond Power Solutions

REV.	DATE	DESCRIPTION
1		ON ORDER PER 77401 "A" DIM. WAS 14"
		"B" DIM. WAS 16 1/2" "C" DIM. WAS 20 1/2"

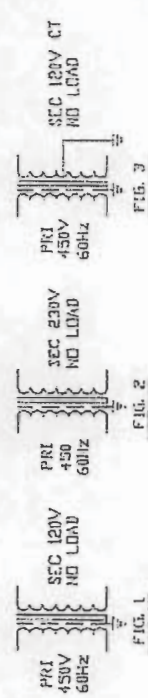

GENERAL
DESIGN AND CONSTRUCTION TO MEET
THE REQUIREMENTS OF MOL-T-151008

NOTES

- 1- TOLERANCE FOR BULKHEAD MOUNTING HOLE CENTERS IS ± 0.01 IN. (± 0.0 MM.)
- 2- LOWER LEFT AND RIGHT SIDE PANELS ARE REMOVABLE FOR INSTALLING CABLE FITTINGS. BOTTOM COVER IS REMOVABLE FOR CONNECTIONS.
- 3- UPPER LEFT AND RIGHT SIDE PANELS ARE REMOVABLE FOR INSTALLING CABLE FITTINGS

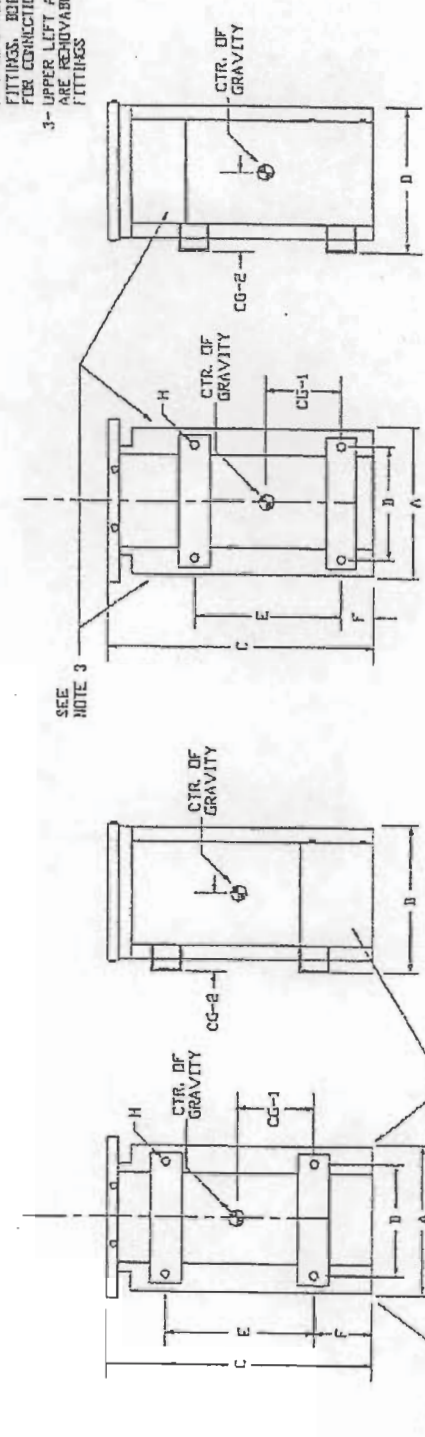

15 KVA

1-10 KVA

PART NO.	QTY	DESCRIPTION	MAX. WGT.	FIGURE	MAX. LOSS
77476	1.0	341456-012	7.75	1	58
77477	3.0	341456-021	22.9	1	105
77478	5.0	341456-039	10.75	1	145
77479	7.5	341456-047	12.1	1	180
77480	10.0	341456-055	12.0	1	210
77481	15.0	341456-063	15.4	1	320
301793	1.0	341461-024	7.75	3	58
301792	7.5	341461-016	12.1	3	100
301925	7.5	341462-012	12.1	2	100

SCALE: 1/8" = 1"	FILE	60HZ TRANSFORMERS
XX TOL. ARE PER DWG.	XX TOL. ARE PER DWG.	XX TOL. ARE PER DWG.
XX DIM. ARE PER DWG.	XX DIM. ARE PER DWG.	XX DIM. ARE PER DWG.
XX WEIGHT ARE PER DWG.	XX WEIGHT ARE PER DWG.	XX WEIGHT ARE PER DWG.
XX TYP. ARE PER DWG.	XX TYP. ARE PER DWG.	XX TYP. ARE PER DWG.
XX G.C. ARE PER DWG.	XX G.C. ARE PER DWG.	XX G.C. ARE PER DWG.
XX SKETCHES	XX SKETCHES	XX SKETCHES
XX T.Y.	XX T.Y.	XX T.Y.
XX G.C.	XX G.C.	XX G.C.
XX 08/2/24	XX 08/2/24	XX 08/2/24
XX 73831	XX 73831	XX 73831
XX SK1097	XX SK1097	XX SK1097