

**RETURN BIDS TO:**  
**RETOURNER LES SOUMISSIONS À:**  
Bid Receiving Public Works and Government  
Services Canada/Réception des soumissions Travaux  
publics et Services gouvernementaux Canada  
Pacific Region  
401 - 1230 Government Street  
Victoria, B.C.  
V8W 3X4  
Bid Fax: (250) 363-3344

## SOLICITATION AMENDMENT MODIFICATION DE L'INVITATION

The referenced document is hereby revised; unless otherwise  
indicated, all other terms and conditions of the Solicitation  
remain the same.

Ce document est par la présente révisé; sauf indication contraire,  
les modalités de l'invitation demeurent les mêmes.

### Comments - Commentaires

Vendor/Firm Name and Address  
Raison sociale et adresse du  
fournisseur/de l'entrepreneur

Issuing Office - Bureau de distribution  
Public Works and Government Services Canada -  
Pacific Region  
401 - 1230 Government Street  
Victoria, B. C.  
V8W 2Z4

<b>Title - Sujet</b> ELECTRICAL COMPONENTS	
<b>Solicitation No. - N° de l'invitation</b> W0103-156647/A	<b>Amendment No. - N° modif.</b> 001
<b>Client Reference No. - N° de référence du client</b> W0103-156647	<b>Date</b> 2014-08-22
<b>GETS Reference No. - N° de référence de SEAG</b> PW-\$XLV-211-6533	
<b>File No. - N° de dossier</b> XLV-4-37076 (211)	<b>CCC No./N° CCC - FMS No./N° VME</b>
<b>Solicitation Closes - L'invitation prend fin at - à 02:00 PM on - le 2014-09-05</b>	<b>Time Zone</b> Fuseau horaire Pacific Daylight Saving Time PDT
<b>F.O.B. - F.A.B.</b> <b>Plant-Usine:</b> <input type="checkbox"/> <b>Destination:</b> <input type="checkbox"/> <b>Other-Autre:</b> <input type="checkbox"/>	
<b>Address Enquiries to: - Adresser toutes questions à:</b> Buchan, Torrey	<b>Buyer Id - Id de l'acheteur</b> xlv211
<b>Telephone No. - N° de téléphone</b> (250) 363-3249 ( )	<b>FAX No. - N° de FAX</b> (250) 363-3960
<b>Destination - of Goods, Services, and Construction:</b> <b>Destination - des biens, services et construction:</b> Department of National Defence CFB Esquimalt Bldg 66 Colwood, Wilfert Road V9A 1A3	

Instructions: See Herein

Instructions: Voir aux présentes

<b>Delivery Required - Livraison exigée</b>	<b>Delivery Offered - Livraison proposée</b>
<b>Vendor/Firm Name and Address</b> <b>Raison sociale et adresse du fournisseur/de l'entrepreneur</b>	
<b>Telephone No. - N° de téléphone</b> <b>Facsimile No. - N° de télécopieur</b>	
<b>Name and title of person authorized to sign on behalf of Vendor/Firm (type or print)</b> <b>Nom et titre de la personne autorisée à signer au nom du fournisseur/ de l'entrepreneur (taper ou écrire en caractères d'imprimerie)</b>	
<b>Signature</b>	<b>Date</b>

Solicitation No. - N° de l'invitation

W0103-156647/A

Amd. No. - N° de la modif.

001

Buyer ID - Id de l'acheteur

xlw211

Client Ref. No. - N° de réf. du client

W0103-156647

File No. - N° du dossier

XLV-4-37076

CCC No./N° CCC - FMS No/ N° VME

---

This solicitation amendment has been raised to provide bidders with supporting documentation related to the deliverables required under the resulting contract.

All terms and conditions of the solicitation remain the same.

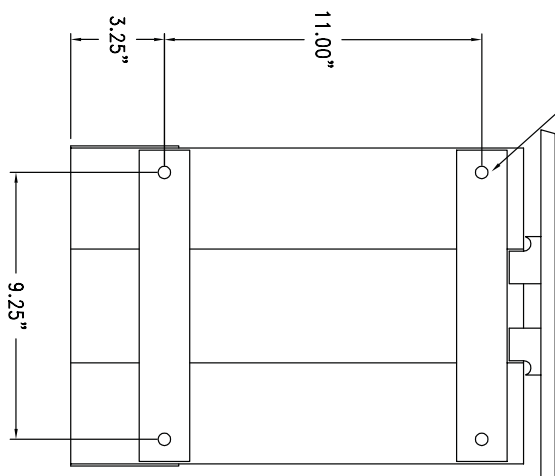
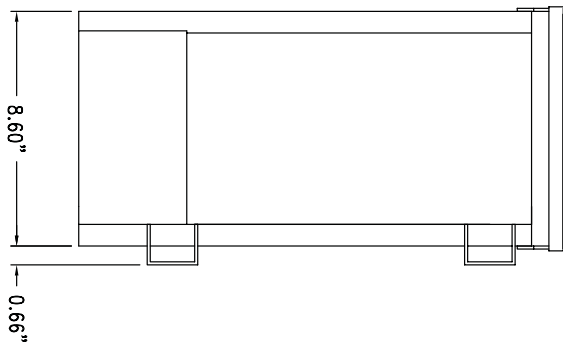
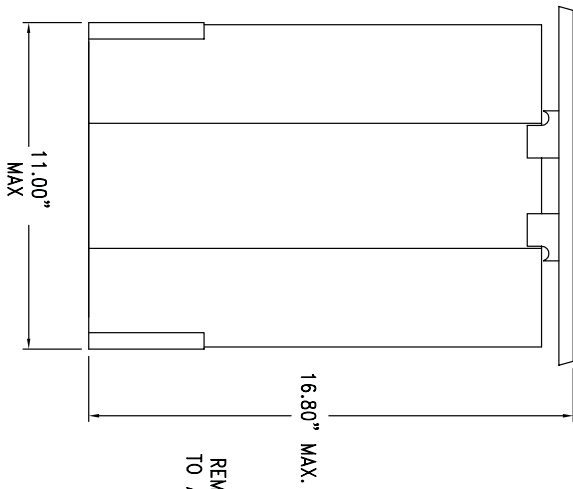
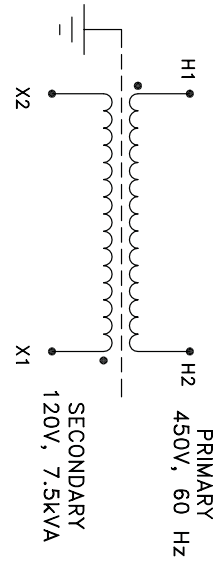
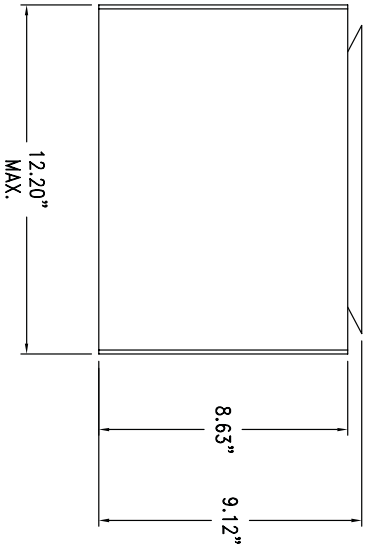

APPROX. WEIGHT: 120 lbs

TOLERANCES STD. ±0.25 (6)		CAD GENERATED DRAWING DO NOT MANUALLY UPDATE	REV. NO.	REVISION	DATE					DESIG BY: <u>WW</u>		TITLE:  7.5 kVA TRANSFORMER OUTLINE DRAWING	DWG. NO.  EDB 77479  SH 1 OF 1
OTHER						DATE: <u>04/02/09</u>	CHKD BY:						
ALL DIMENSIONS IN INCHES						DATE:	DATE:						
MM IN BRACKETS						APPD. BY:	DATE:						
													

CONFIDENTIAL

This Drawing contains Proprietary Information belonging to Hammond Power Solutions Inc. and is not for General Distribution.

EDB 77479

1888-798-8882

Guelph

Guelph

Ernie Hammond Power Solutions

REV.	DATE	DESCRIPTION
1		ON ORDER PER 77401 "A" DIM. WAS 14"
		"B" DIM. WAS 16 1/2" "C" DIM. WAS 20 1/2"

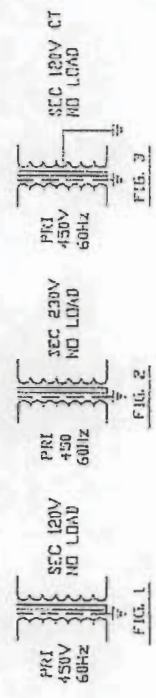

### GENERAL

DESIGN AND CONSTRUCTION TO MEET THE REQUIREMENTS OF MOL-T-151008

### NOTES

- 1- TOLERANCE FOR BULKHEAD MOUNTING HOLE CENTERS IS  $\pm 0.01$  IN. ( $\pm 0.0$  MM.)
- 2- LOWER LEFT AND RIGHT SIDE PANELS ARE REMOVABLE FOR INSTALLING CABLE FITTINGS. BOTTOM COVER IS REMOVABLE FOR CONNECTIONS.
- 3- UPPER LEFT AND RIGHT SIDE PANELS ARE REMOVABLE FOR INSTALLING CABLE FITTINGS

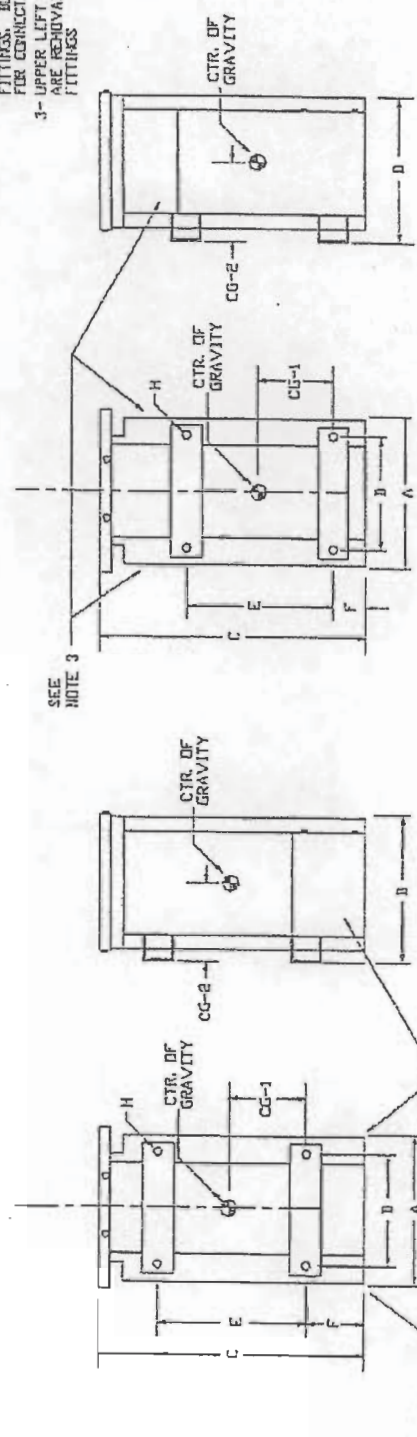

15 KVA

1-10 KVA

PART NO.	QTY	DESCRIPTION	MAX. WGT.	FIGURE	MAX. LOSS
77476	1.0	341456-012	7.75	1	58
77477	3.0	341456-021	22.9	1	105
77478	5.0	341456-039	10.75	1	145
77479	7.5	341456-047	12.1	1	180
77480	10.0	341456-055	12.0	1	210
77481	15.0	341456-063	15.4	1	320
301793	1.0	341461-024	7.75	3	58
301792	7.5	341461-016	12.1	3	100
301925	7.5	341462-012	12.1	2	100

SCALE: 1/8" = 1" DIMENSIONS, WEIGHT, C OF G PER DIM. AND HEAT DISSIPATION DATA TYPICAL G.C. 09/3/24

73831 SK1097