

SMALL CRAFT HARBOURS
CENTRAL AND ARCTIC REGION



- NOTES:
- ELEVATIONS WERE TAKEN ON JUNE 12 2014
 - CHART DATUM FOR LAKE HURON IS 176.0m ABOVE SEA LEVEL.
 - WATER LEVEL AT THE TIME OF SURVEY WAS 0.327 ABOVE CHART DATUM
 - COORDINATES FOR HORIZONTAL CONTROL ARE GIVEN ON THE UTM MAPING PLANE, ZONE 17, USING THE NORTH AMERICAN DATUM OF 1983 (NAD83)
 - ALL MEASUREMENTS IN METERS UNLESS OTHERWISE NOTED.

BENCHMARK INFO
GEODETIC SURVEY CANADA
BENCH MARK FOR SP SURFACE
BM No. 110-R
ELEVATION: 178.092m I.G.L.D. 1985
(+2.092 ABOVE I.G.L.D.)

LEGEND

- CB EXISTING CATCH BASIN
- ▽ EXISTING HORN BOLLARD
- ⊠ EXISTING BELL BOLLARD
- ⊙ EXISTING MOORING RINGS
- ⌈ EXISTING LADDERS & HAND HOUS
- ▲ EXISTING ELEVATION

REVISIONS:

1	ISSUED FOR TENDER	2014-08-15
SCALE:	AS NOTED	CLASS:
PROJECT:		

WHARF REPAIRS

EXISTING
PLAN AND SECTIONS

DRAWN:	K.M.B	APPROVED:	M.M
DATE:	JULY 2014	DATE:	AUGUST 2014
LOCATION:			

WEAFORD HARBOUR
ONTARIO

DRAWING NO.:	MA-01	LOCATOR CODE:	4708
--------------	-------	---------------	------

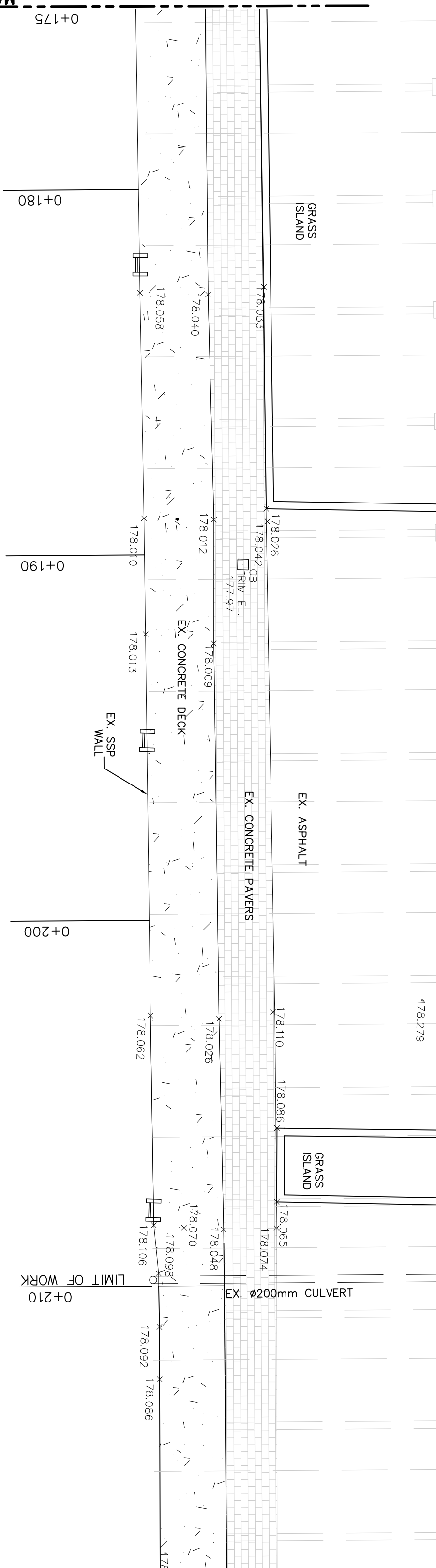
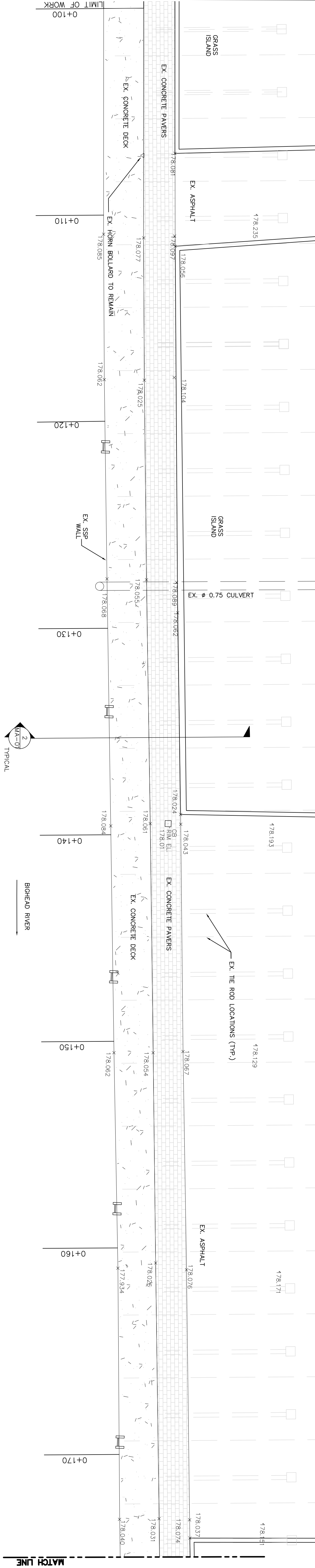

EXISTING WHARF PLAN

SCALE: 1:100

1
MA-01

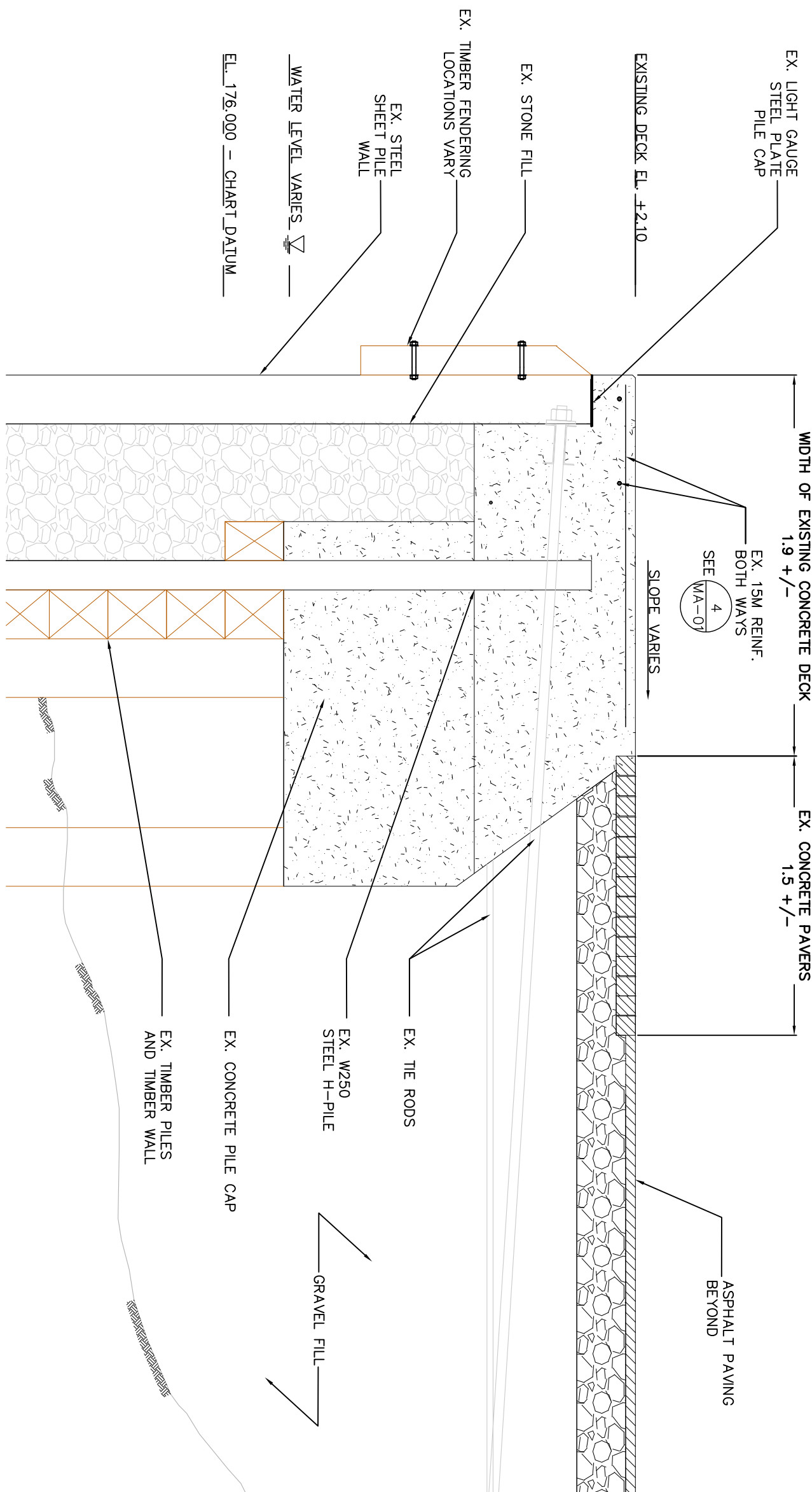

EXISTING WHARF SECTION

SCALE: 1:25 (TYPICAL BETWEEN STA 0+100 +/- AND 0+210 +/-)

2
MA-01

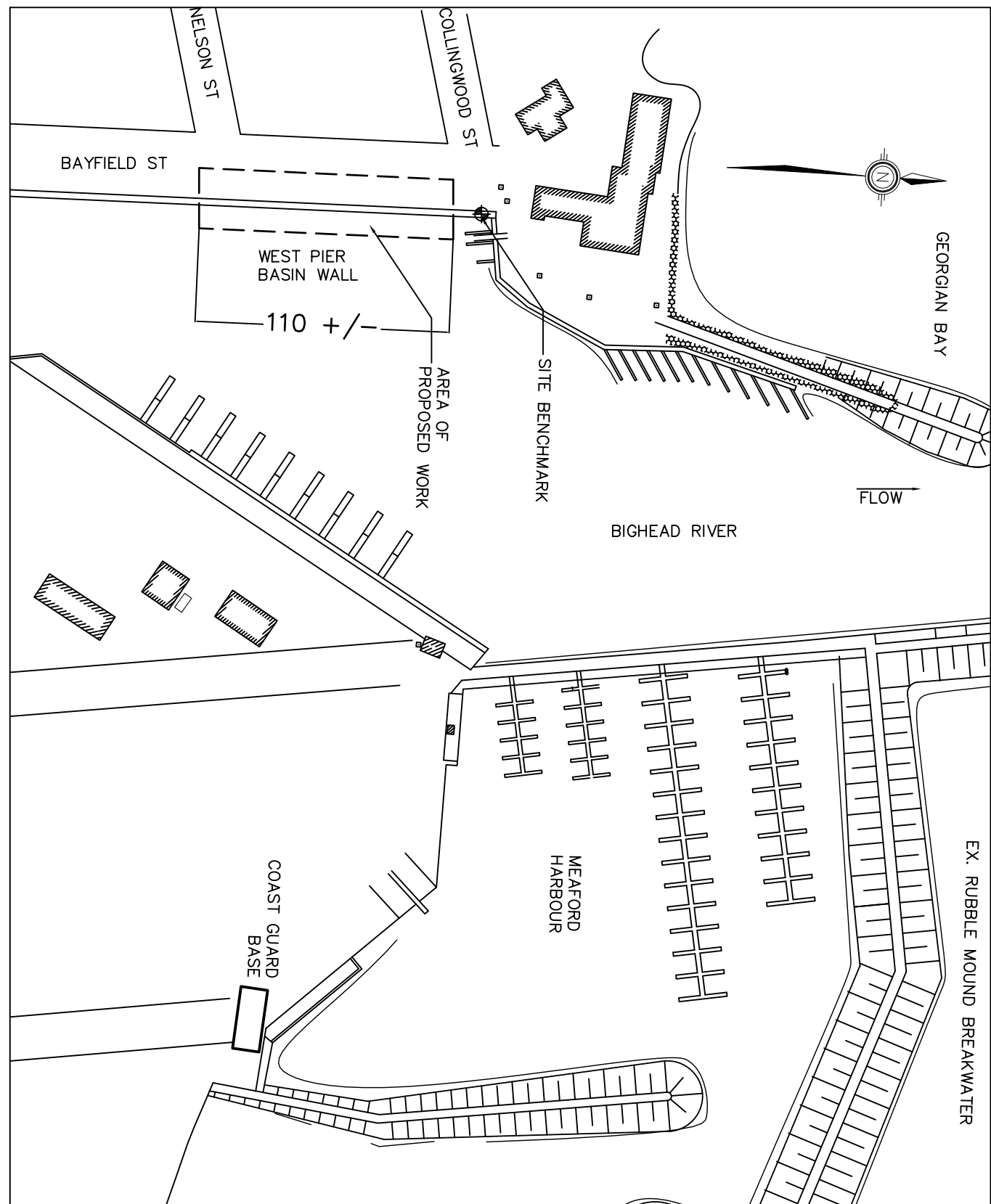

KEY PLAN

SCALE: N.T.S.

3
MA-01

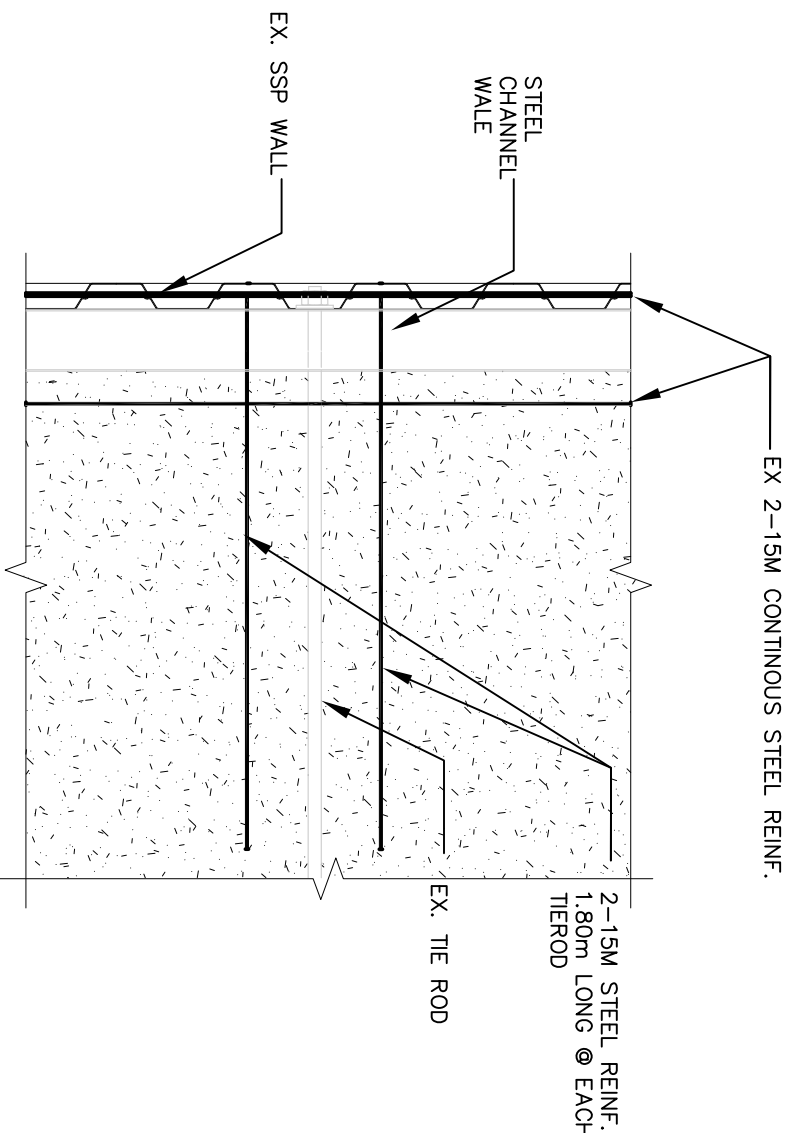

PLAN OF EXISTING REINFORCEMENT

SCALE: 1:25

4
MA-01