

RETURN BIDS TO:
RETOURNER LES SOUMISSIONS À:
Public Works and Government Services Canada
ATB Place North Tower
10025 Jasper Ave./10025 ave. Jasper
5th floor/5e étage
Edmonton
Alberta
T5J 1S6
Bid Fax: (780) 497-3510

SOLICITATION AMENDMENT
MODIFICATION DE L'INVITATION

The referenced document is hereby revised; unless otherwise indicated, all other terms and conditions of the Solicitation remain the same.

Ce document est par la présente révisé; sauf indication contraire, les modalités de l'invitation demeurent les mêmes.

Comments - Commentaires

Vendor/Firm Name and Address
Raison sociale et adresse du
fournisseur/de l'entrepreneur

Issuing Office - Bureau de distribution
Public Works and Government Services Canada
ATB Place North Tower
10025 Jasper Ave./10025 ave Jasper
5th floor/5e étage
Edmonton
Alberta
T5J 1S6

Title - Sujet EMSI Generator Upgrade, Edmonton, AB		
Solicitation No. - N° de l'invitation EW038-150557/A		Amendment No. - N° modif. 004
Client Reference No. - N° de référence du client PWGSC EW038-150557		Date 2014-09-11
GETS Reference No. - N° de référence de SEAG PW-\$PWU-201-10233		
File No. - N° de dossier PWU-4-37076 (201)	CCC No./N° CCC - FMS No./N° VME	
Solicitation Closes - L'invitation prend fin at - à 02:00 PM on - le 2014-09-18		Time Zone Fuseau horaire Mountain Daylight Saving Time MDT
F.O.B. - F.A.B. Plant-Usine: <input type="checkbox"/> Destination: <input type="checkbox"/> Other-Autre: <input type="checkbox"/>		
Address Enquiries to: - Adresser toutes questions à: Ho (RPC), Hector		Buyer Id - Id de l'acheteur pwu201
Telephone No. - N° de téléphone (780) 497-3543 ()		FAX No. - N° de FAX (780) 497-3510
Destination - of Goods, Services, and Construction: Destination - des biens, services et construction:		

Instructions: See Herein

Instructions: Voir aux présentes

Delivery Required - Livraison exigée	Delivery Offered - Livraison proposée
Vendor/Firm Name and Address Raison sociale et adresse du fournisseur/de l'entrepreneur	
Telephone No. - N° de téléphone Facsimile No. - N° de télécopieur	
Name and title of person authorized to sign on behalf of Vendor/Firm (type or print) Nom et titre de la personne autorisée à signer au nom du fournisseur/ de l'entrepreneur (taper ou écrire en caractères d'imprimerie)	
Signature	Date

Solicitation No. - N° de l'invitation

EW038-150557/A

Client Ref. No. - N° de réf. du client

PWGSC EW038-150557

Amd. No. - N° de la modif.

004

File No. - N° du dossier

PWU-4-37076

Buyer ID - Id de l'acheteur

pwu201

CCC No./N° CCC - FMS No/ N° VME

This amendment #004 has been raised to amend the Specs and Drawings. Please see attached Addendum No. 1



EMSI Generator Addition, Edmonton, Alberta

CK A + ID
[COUPLAND KRAEMER
ARCHITECTURE + INTERIOR DESIGN]
101, 4632 1st Street SE CALGARY AB T2G
T. 403.269.7109

CONTACT: DAVID COUPLAND (CALGARY)

ARCHITECTURE

- A0.0 COVER SHEET
- A0.1 KEY PLANS, PHOTOGRAPHS AND NOTES
- A1.1 SITE PLAN & DETAILS

WSP
Contact: Doug Cargill
Doug.Cargill@wspgroup.com

MECHANICAL

- M1 MECHANICAL PLAN
- M2 MECHANICAL ELEVATIONS
- M3 FUEL OIL SCHEMATIC
- M4 VENTILATION SCHEMATIC
- M5 DETAILS
- M6 DETAILS
- M7 DETAILS

132 - 2663 Broadmoor Blvd
Sherwood Park, AB
T8B 0C6
T. 780.410.6740
F. 780.499.4050

Contact: Michael Jackson
Michael.Jackson@wspgroup.com

WSP

ELECTRICAL

- E1 POWER PLAN
- E2 SINGLE LINE DIAGRAM

CK A + ID COUPLAND KRAEMER ARCHITECTURE + INTERIOR DESIGN INC. 101, 4632 1st Street SE CALGARY, AB, CANADA, T2G 2L3 TEL: 403.269.7109 FAX: 403.269.7195	
REAL PROPERTY SERVICES SERVICES IMMOBILIERS Région de l'ouest	
CK A + ID CORRECTIONAL SERVICE CANADA	
Project title/ titre du projet	
EMSI GENERATOR ADDITION	
Approved by/ approuvé par	
Designed by/ conçu par	
Drawn by/ dessiné par	
Checked by/ vérifié par	
Project Manager/ administrateur de projet TISSOT	
Project Architect/ architecte de projet TISSOT	
Project Engineer/ ingénieur de projet TISSOT	
Project Designer/ dessinateur de projet TISSOT	
Drawing title/ titre du dessin	
COVER SHEET	
Project No./ No. de projet R.043854.007	Sheet/ Feuille A0.0 OF XX 0



PHOTO 3

3 EXISTING FUEL TANK CONDITIONS
A1.1 SCALE = NTS

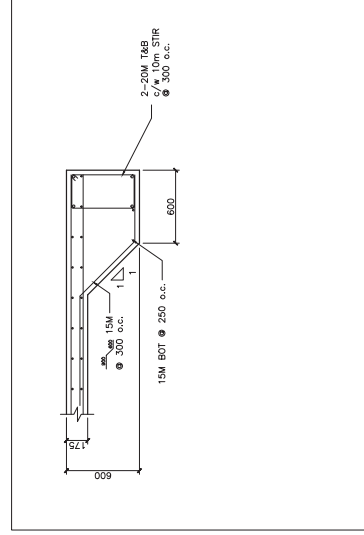
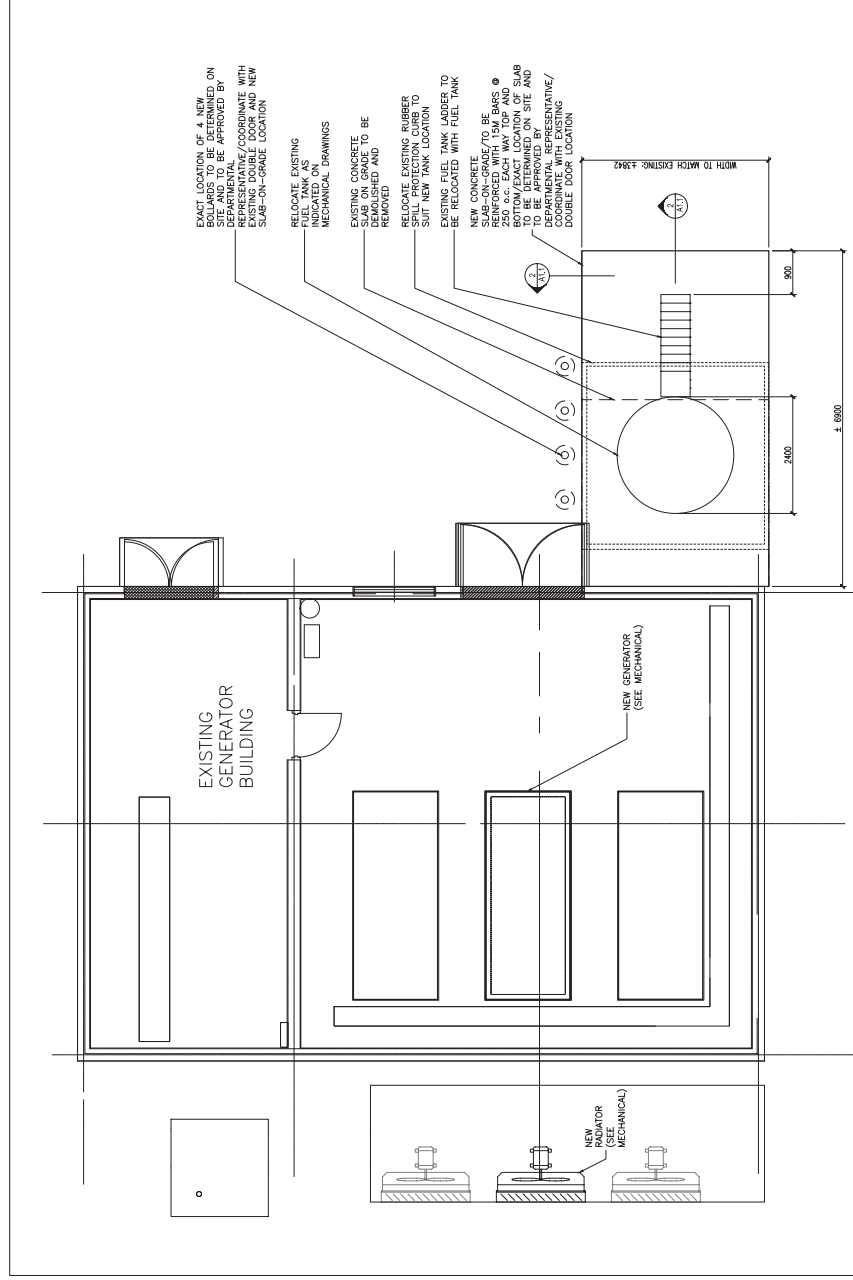

6			
4			
3			
2			
1			
0			1440000

CORRECTIONAL SERVICE CANADA

Project name/Title du projet

EMSI GENERATOR ADDITION

Approved by/Approve par

Designed by/Concept par

Drawn by/Dessiné par

TPSGC Project Manager/Administrateur des Projets TPSGC

**PRISC, Architectural and Engineering Resources Manager/
Ressources Architectural et de Directeur d'ingénierie, PRISC**

Client/Client

Drawing title/Titre du dessin	Scale/Echelle	Author/Auteur	Date/Date
...

10

10

Project No./No. du projet	Sheet/ Feuille	Revision no./ La Révision no.
R.043854.007	A1.1 OF XX	0

Public Works and Government Services Canada		Page 1 of 1
Project No. R.043854.007	EMSI Generator Upgrade Edmonton Maximum Security Institution	September 10, 2014
Solicitation No.		Addendum No.1

The following change(s) to the tender documents are effective immediately, and will form part of the contract documents:

1. GENERAL

1.1	The Bidding Documents are amended as noted in this Addendum, which consists of one (1) page and the following attachments: 1. New architectural drawing #A1.1 – Site Plan & Details 2. Revised architectural drawing #A0.0 – Cover Sheet
1.2	This Addendum is issued prior to bid closing to incorporate revisions noted herein. Include in the Bid price all such revisions which will become part of the Work. Perform all such Work in accordance with the Contract Documents.
1.3	All affected drawings, schedules and panel changes shall be reflected in final as-built and manual submissions.

2. CHANGES TO PREVIOUS ADDENDA

2.1	N/A
-----	-----

3. CLARIFICATIONS

3.1	N/A
-----	-----

4. SPECIFICATIONS

4.1	Refer to Section 01 11 00 – Summary of Work: New article 1.9 “CHANGE OVER SCHEDULING AND PROVISIONS” to read as follows: “It is imperative that generator backup be maintained with a bare minimal amount of down time. Generator down time will have to be scheduled and the Institution will need to know a minimum 48 hours in advance. The contractor will have to have a plan in place for temporary fuel supply while the day tank is being re-plumbed and switched over. As well the exterior fuel tank may need to be drained to be relocated and a plan will need to be in place to ensure that the generators are not down for an extended period of time during that process as well.”
-----	---

5. DRAWINGS

5.1	See new architectural drawing #A1.1 – Site Plan & Details
5.2	See revised architectural drawing #A0.0 – Cover Sheet

End of Addendum Number 2.