

824 Meath St., Suite 100
 Ottawa, ON K1Z 6E8
 p: 613-728-0954
 f: 613-728-6501
 www.haydesign.ca

"PASSIONATE ABOUT PEOPLE AND THEIR SPACES"

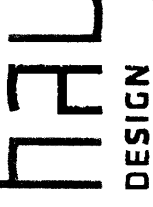

stamp

DECLARATION
 I, Catherine Hay, declare that I review and take responsibility for the design work on behalf of a firm registered under subsection 3.2.4 of Division C. of the Building Code I am qualified, and the firm is registered, in the appropriate class/categories
 firm BCIN: 27373

This drawing is the property of HAY DESIGN INC and all copyright is reserved. No use may be made of this drawing without express written consent. Dimensions on drawing for estimating purposes only. It is the responsibility of each contractor and subcontractor to check all dimensions and conditions on site prior to implementation.



NO	REVISION	DATE
1	Client Review	10/21/2013
2	Final Furniture Plan	10/29/2013
3	Revised Furniture Plan	11/11/13
4		
5		

project
MAILROOM
 875 HERON ROAD
 drawing title
FURNITURE PLAN

scale	AS SHOWN	drawing
designed by	HAY DESIGN	A-1
drawn by	C. HAY	
reviewed by	C. HAY	
date	10/29/2013	project no. HDI-2013-214

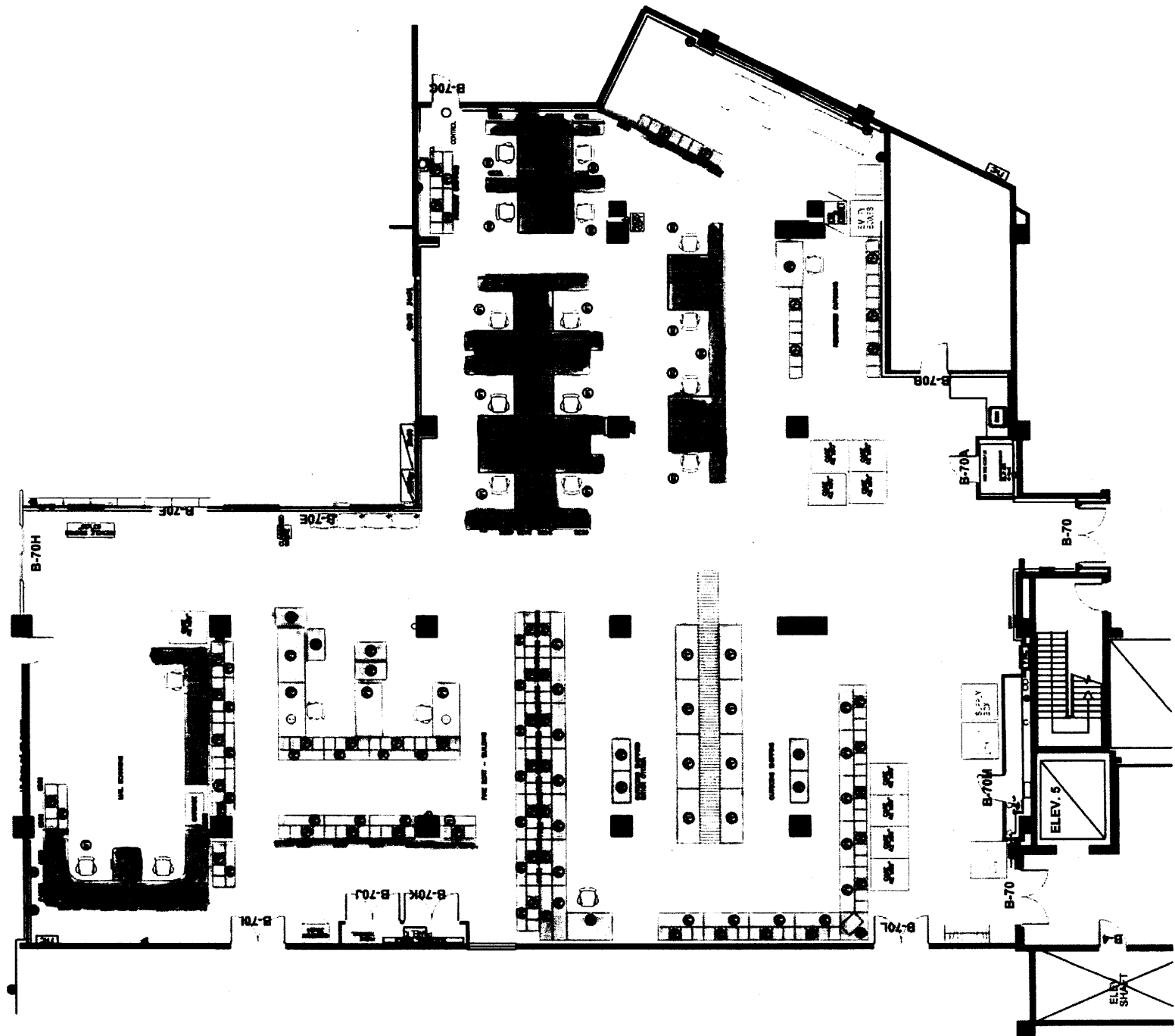

HAMILTON SORTER
 WORKSTATION FURNITURE

1
 A1 FURNITURE PLAN
 SCALE: 1/16"=1'-0"

824 Meath St., Suite 100
 Ottawa, ON K1Z 6E8
 p: 613-728-0954
 f: 613-728-6501
 www.haydesign.ca

"PASSIONATE ABOUT PEOPLE AND THEIR SPACES"

HAY
 DESIGN

stamp

DECLARATION

I, Catherine Hay, declare that I review and take responsibility for the design work on behalf of a firm registered under subsection 3.2.4 of Division C. of the Building Code. I am qualified, and the firm is registered, in the appropriate class/categories from BCIN: 27373

This drawing is the property of HAY DESIGN INC. and all copyright is reserved. No use may be made of this drawing without express written consent. Dimensions on drawing for estimating purposes only. It is the responsibility of each contractor and subcontractor to check all dimensions and conditions on site prior to implementation.

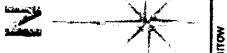

north arrow

NO	REVISION	DATE
1	Client Review	10/21/2013
2	Final Furniture Plan	10/28/2013
3	Revised Furniture Plan	11/11/13
4		
5		

project

MAILROOM

875 HERON ROAD

drawing title

FURNITURE PLAN

scale AS SHOWN

designed BY DESIGN

drawn L. CARROLLERS

reviewed C. HAY

date 10/29/2013 project no.: HDJ-2013-214

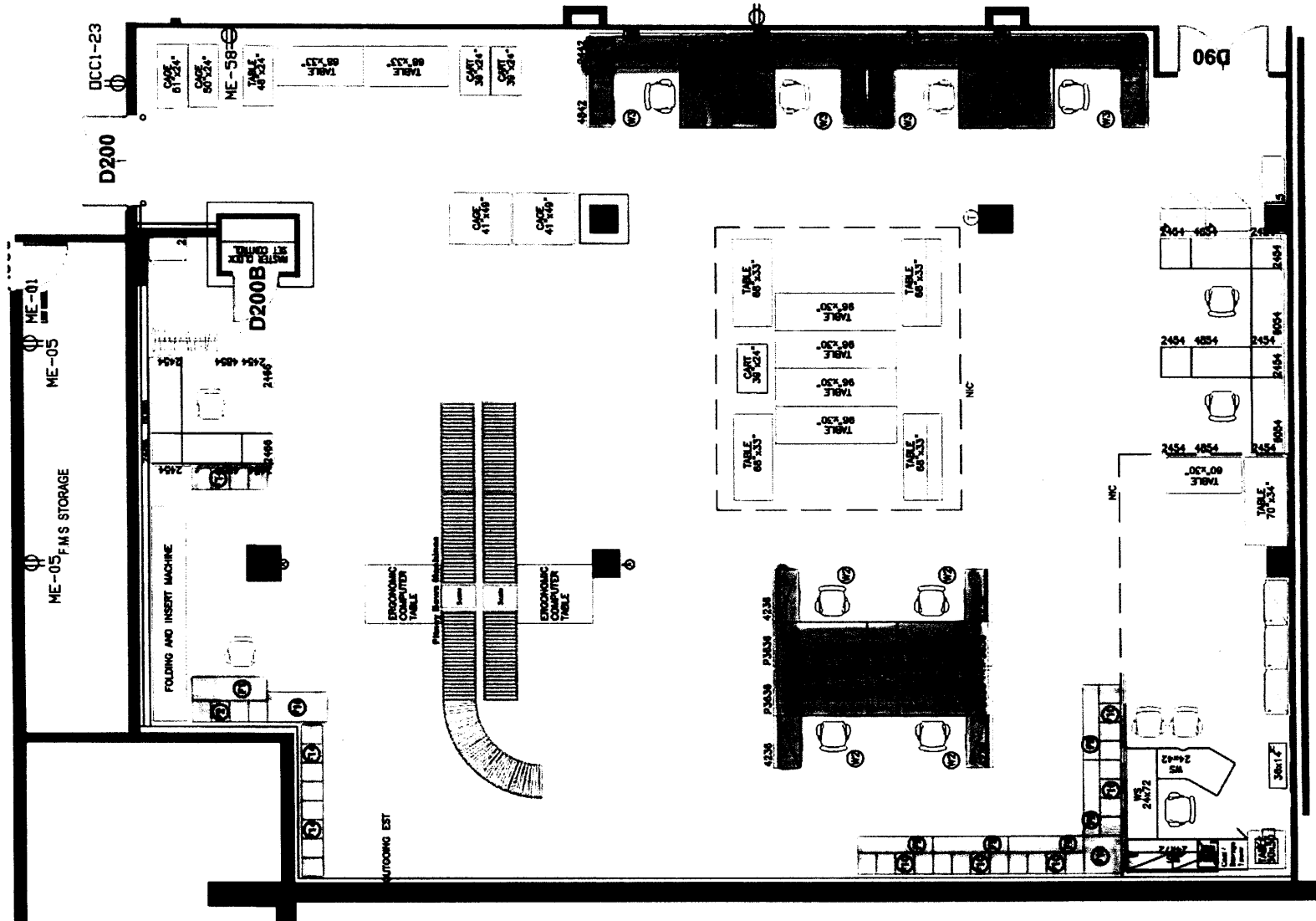

- HAMILTON SORTER
- WORKSTATION FURNITURE

1 FURNITURE PLAN
 A2 SCALE: 3/32"=1'-0"

824 Meath St., Suite 100
 Ottawa, ON K1Z 6E8
 p: 613-728-0954
 f: 613-728-6501
 www.haydesign.ca

"PASSIONATE ABOUT PEOPLE AND THEIR SPACES"

HAY
 DESIGN

stamp

DECLARATION
 I, Callista Hay, declare that I review and take responsibility for the design work on behalf of a firm registered under subsection 3.2.4 of Division C, of the Building Code. I am qualified, and the firm is registered, in the appropriate classes/categories
 firm BCIN: 27373

This drawing is the property of HAY DESIGN INC. and all copyright is reserved. No use may be made of this drawing without express written consent. Dimensions on drawing for estimating purposes only. It is the responsibility of each contractor and subcontractor to check all dimensions and conditions on site prior to implementation.

N
 North arrow

no	revision	date
1	Client Review	10/21/2013
2	Final Furniture Plan	10/28/2013
3	Revised Furniture Plan	11/11/13
4		
5		

project MAILROOM
 875 HERON ROAD
 drawing title
 FURNITURE PLAN

Scale	AS SHOWN
Designed	HAY DESIGN
Drawn	LOARRENTERS
Reviewed	C. HAY
Date	10/28/2013
Project no.	HDI-2013-214

- LEGEND**
- 15 (F1) CONSOLE WITH FULL SHELF
60"W X 36"D X 30"H
 - 15 (F2) SORT MODULE, 18" RISER
60"W X 17"D X 24"H
 - 1 (F3) CORNER CONSOLE
36"W X 36"D X 30"H
 - (F4) PLATFORM
60"W X 12"D X 24"H
 - 1 (F5) BASIC CONSOLE
60"W X 36"D X 30"H
 - 1 (F6) PLATFORM
72"W X 12"D X 24"H
 - 1 (F7) BASIC CONSOLE
72"W X 36"D X 30"H
 - 4 (F8) MULTI-FUNCTION UTILITY CONSOLE
42"W X 24"D X 36"H
WITH CASTER AND PERIMETER RIMS
 - (F9) CONSOLE WITH FULL SHELF
60"W X 30"D X 30"H
 - (F10) SORT MODULE, NO RISER
60"W X 17"D X 36"H
 - (F11) CONSOLE WITH FULL SHELF
48"W X 30"D X 30"H
 - (F12) SORT MODULE, NO RISER
48"W X 17"D X 36"H
 - (F13) SORT MODULE, 18" RISER
48"W X 17"D X 36"H
 - (F14) FREE STANDING SORT MODULE, 18" RISER
60"W X 17"D X 66"H
 - (F15) SORT MODULE, 18" RISER
60"W X 17"D X 24"H
 - (F16) BASIC CONSOLE
48"W X 24"D X 30"H
 - (F17) BASIC CONSOLE
72"W X 30"D X 36"H
 - (F18) CORNER CONSOLE
30"W X 30"D X 30"H

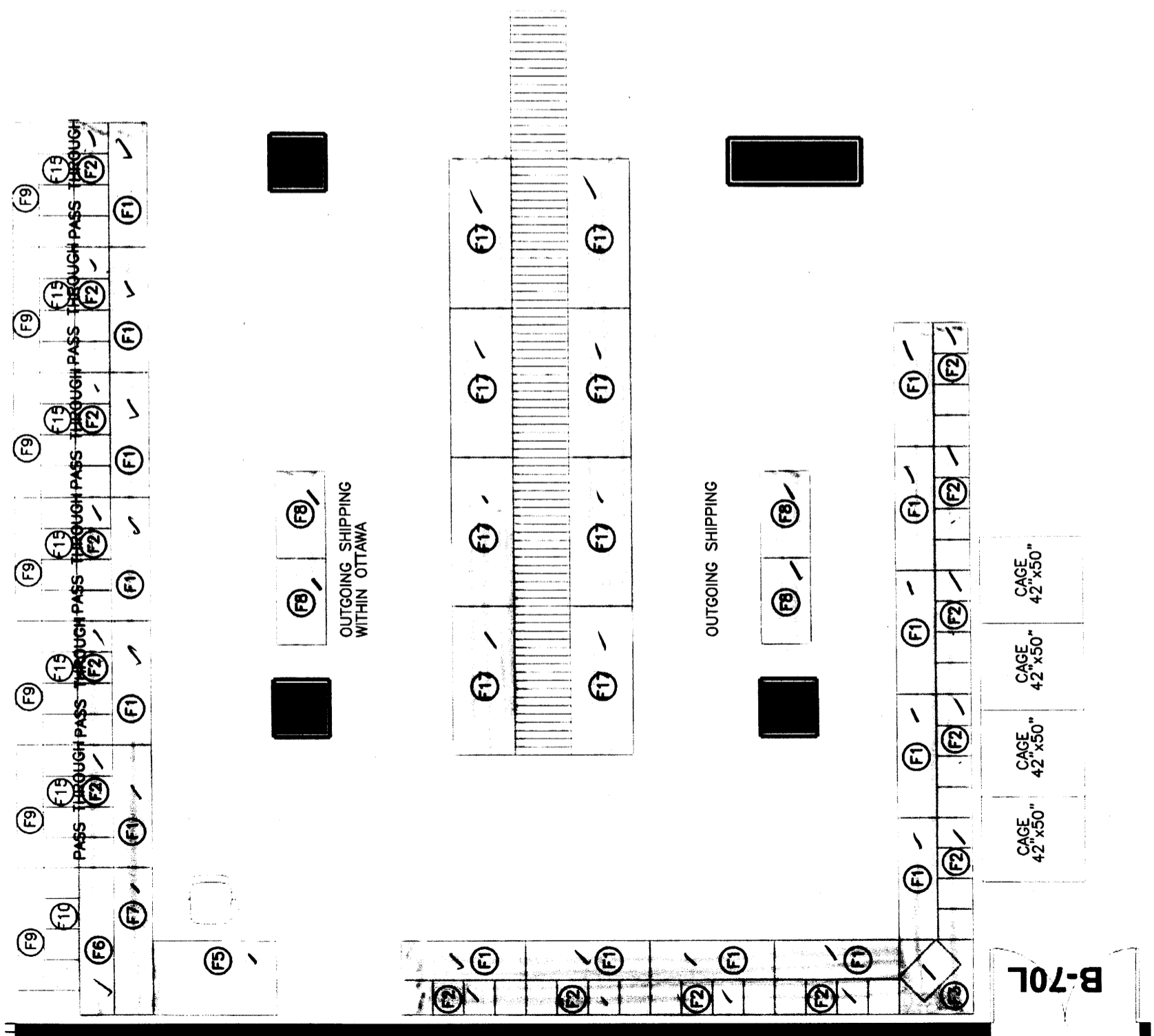

OUTGOING SHIPPING FLOOR PLAN
 SCALE: 3/16"=1'-0"

1
 A3

B-70L

824 Meath St., Suite 100
 Ottawa, ON K1Z 6E8
 p: 613-728-0954
 f: 613-728-6501

www.haydesign.ca

"PASSIONATE ABOUT PEOPLE AND THEIR SPACES"

HAY
 DESIGN

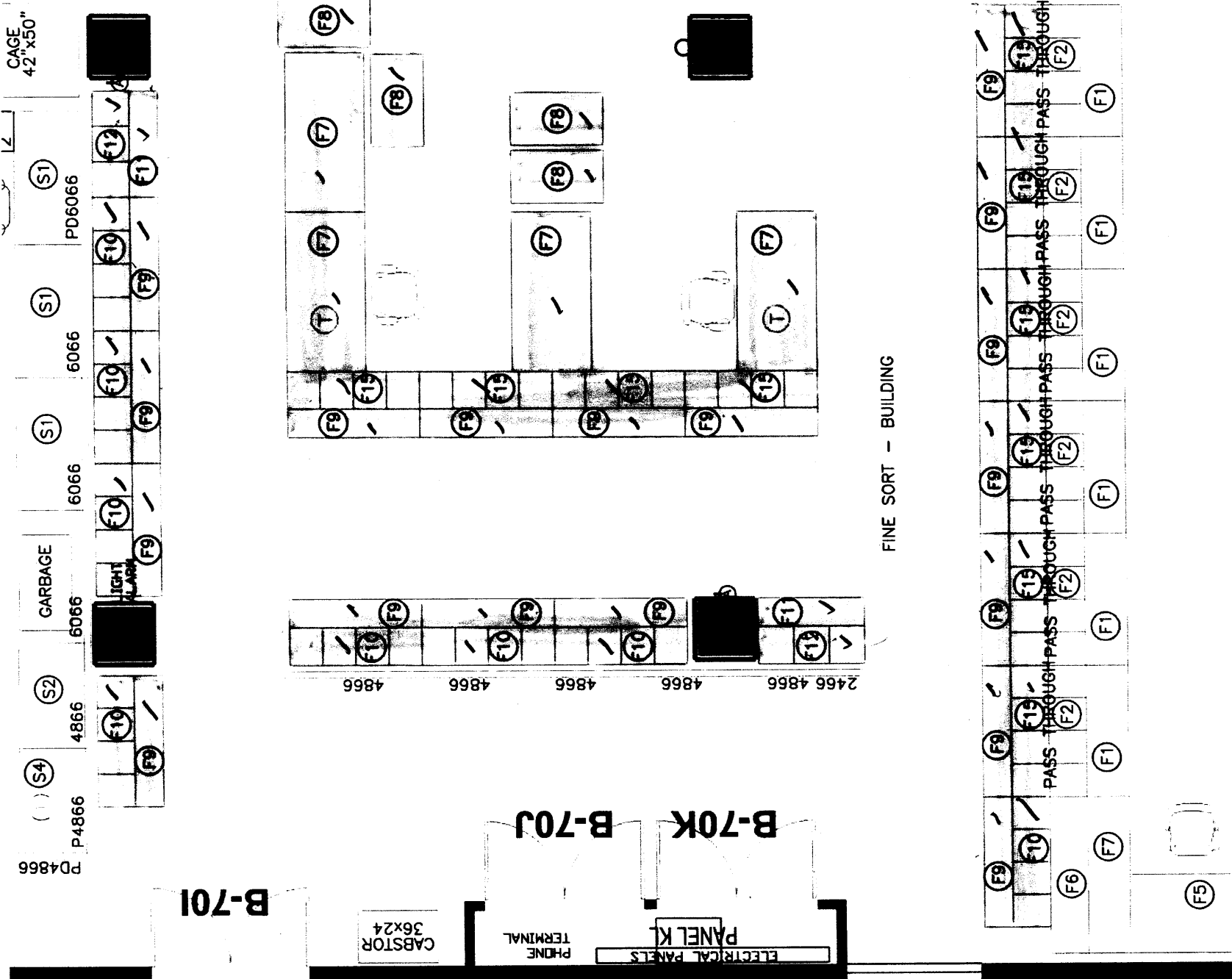

- LEGEND**
- (F1) CONSOLE WITH FULL SHELF
60"W X 36"D X 30"H
 - (F2) SORT MODULE, 18" RISER
60"W X 17"D X 24"H
 - (F3) CORNER CONSOLE
36"W X 36"D X 30"H
 - (F4) PLATFORM
60"W X 12"D X 24"H
 - (F5) BASIC CONSOLE
60"W X 36"D X 30"H
 - (F6) PLATFORM
72"W X 12"D X 24"H
 - (F7) BASIC CONSOLE
72"W X 36"D X 30"H
 - (F8) MULTI-FUNCTION UTILITY CONSOLE
42"W X 24"D X 36"H
WITH CASTER AND PERIMETER RIMS
 - (F9) CONSOLE WITH FULL SHELF
60"W X 30"D X 30"H
 - (F10) SORT MODULE, NO RISER
60"W X 17"D X 36"H
 - (F11) CONSOLE WITH FULL SHELF
48"W X 30"D X 30"H
 - (F12) SORT MODULE, NO RISER
48"W X 17"D X 36"H
 - (F13) SORT MODULE, 18" RISER
48"W X 17"D X 36"H
 - (F14) FREE STANDING SORT MODULE, 18" RISER
60"W X 17"D X 66"H
 - (F15) SORT MODULE, 18" RISER
60"W X 17"D X 24"H
 - (F16) BASIC CONSOLE
48"W X 24"D X 30"H
 - (F17) BASIC CONSOLE
72"W X 30"D X 36"H
 - (F18) CORNER CONSOLE
30"W X 30"D X 30"H

- HAMILTON SORTER
- WORKSTATION FURNITURE

1 FINE SORT, BUILDINGS FLOOR PLAN

SCALE: 3/16"=1'-0"

A4

stamp

DECLARATION
 I, Catherine Hay, declare that I review and take responsibility for the design work on behalf of a firm registered under subsection 3.2.4 of Division C. of the Building Code. I am qualified, and the firm is registered, in the appropriate class/level/category.

This drawing is the property of HAY DESIGN INC. and all copyright is reserved. No use may be made of this drawing without express written consent. Dimensions on drawing for estimating purposes only. It is the responsibility of each contractor and subcontractor to check all dimensions and conditions on site prior to implementation.



NO	REVISION	DATE
1	Client Review	10/21/2013
2	Final Furniture Plan	10/29/2013
3	Revised Furniture Plan	11/11/13
4		
5		

project: MAILROOM
 875 HERON ROAD
 drawing title: FURNITURE PLAN

scale	AS SHOWN
designed by	HAY DESIGN
drawn by	C. HAY
reviewed by	C. HAY
date	10/29/2013
project no.	HDI-2013-214

824 Meath St., Suite 100
 Ottawa, ON K1Z 8E8
 P: 613-728-0954
 F: 613-728-6501
 www.haydesign.ca



"PASSIONATE ABOUT PEOPLE AND THEIR SPACES"

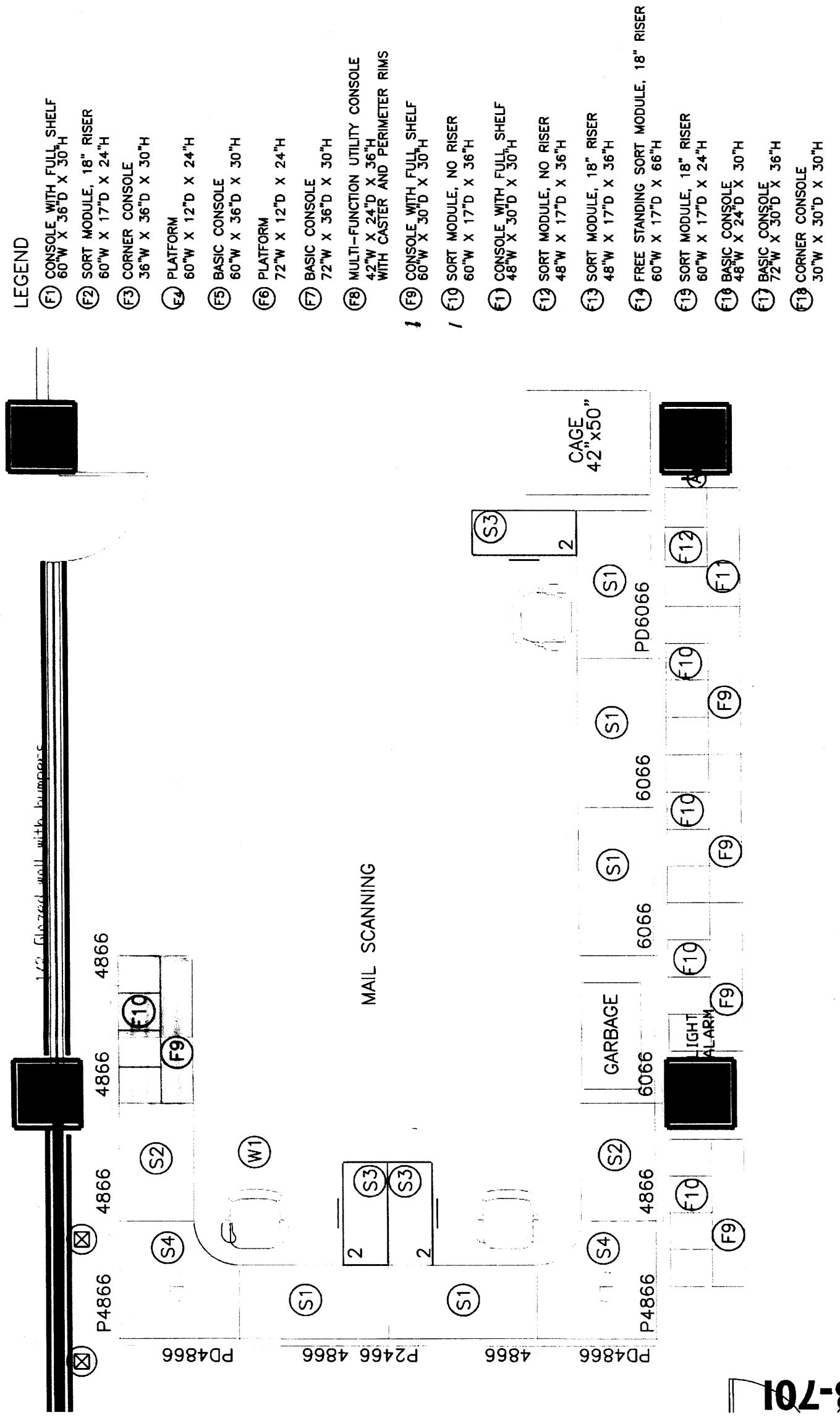

LEGEND

- (F1) CONSOLE WITH FULL SHELF
60"W X 36"D X 30"H
- (F2) SORT MODULE, 18" RISER
60"W X 17"D X 24"H
- (F3) CORNER CONSOLE
36"W X 36"D X 30"H
- (F4) PLATFORM
60"W X 12"D X 24"H
- (F5) BASIC CONSOLE
60"W X 36"D X 30"H
- (F6) PLATFORM
72"W X 12"D X 24"H
- (F7) BASIC CONSOLE
72"W X 36"D X 30"H
- (F8) MULTI-FUNCTION UTILITY CONSOLE
42"W X 24"D X 36"H
WITH CASTER AND PERIMETER RIMS
- (F9) CONSOLE WITH FULL SHELF
60"W X 30"D X 30"H
- (F10) SORT MODULE, NO RISER
60"W X 17"D X 36"H
- (F11) CONSOLE WITH FULL SHELF
48"W X 30"D X 30"H
- (F12) SORT MODULE, NO RISER
48"W X 17"D X 36"H
- (F13) SORT MODULE, 18" RISER
48"W X 17"D X 36"H
- (F14) FREE STANDING SORT MODULE, 18" RISER
60"W X 17"D X 66"H
- (F15) SORT MODULE, 18" RISER
60"W X 17"D X 24"H
- (F16) BASIC CONSOLE
48"W X 24"D X 30"H
- (F17) BASIC CONSOLE
72"W X 30"D X 36"H
- (F18) CORNER CONSOLE
30"W X 30"D X 30"H

- (1) MAIL SCANNING FLOOR PLAN
- (A5) SCALE: 1/4"=1'-0"
- [] HAMILTON SORTER
- [] WORKSTATION FURNITURE

stamp

DECLARATION
 I, Catherine HBV, declare that I review and take responsibility for the design work on behalf of a firm registered under subsection 3.2.4 of Division C, of the Building Code. I am qualified, and the firm is registered, in the appropriate class(es)/category firm BCIN: 27273.

This drawing is the property of HAY DESIGN INC and all copyright is reserved. No use may be made of this drawing without express written consent. Dimensions on drawing for estimating purposes only. It is the responsibility of each contractor and subcontractor to check all dimensions and conditions on site prior to implementation.



NO.	REVISION	DATE
1	Client Review	10/21/2013
2	Final Furniture Plan	10/29/2013
3	Revised Furniture Plan	11/11/13
4		
5		

Project	MAILROOM
Drawing title	875 HERON ROAD FURNITURE PLAN

Scale	AS SHOWN	Drawing	
Designed	HAY DESIGN		A-5
Drawn	L. CAMPBELL		
Reviewed	C. HAY		
Date	10/29/2013	Project no.	HDI-2013-214

B-701

824 Meath St., Suite 100
 Ottawa, ON K1Z 6E8
 p: 613-728-0954
 f: 613-728-6501
 www.haydesign.ca

"PASSIONATE ABOUT PEOPLE AND THEIR SPACES"

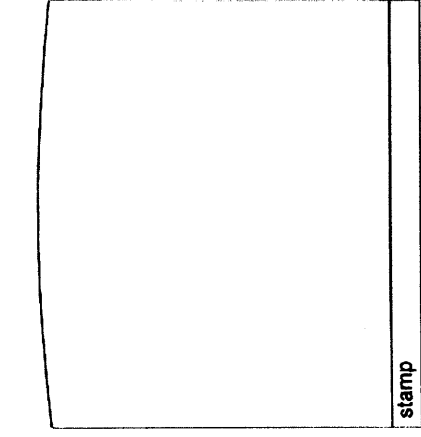

stamp

DECLARATION

I, Catherine HBV, declare that I review and take responsibility for the design work on behalf of a firm registered under subsection 3.2.4 of Division C, of the Building Code I am qualified, and the firm is registered, in the appropriate class/category firm BCIN: 27373

This drawing is the property of HAY DESIGN INC and all copyright is reserved. No use may be made of this drawing without express written consent. Dimensions on drawing for estimating purposes only. It is the responsibility of each contractor and subcontractor to check all dimensions and conditions on site prior to implementation.



north arrow

5		
4		
3	Revised Furniture Plan	11/11/13
2	Final Furniture Plan	10/29/2013
1	Client Review	10/21/2013
no	revision	date
revisions		

project MAILROOM
 875 HERON ROAD

drawing title FURNITURE PLAN

Scale	AS SHOWN	drawing
designed	HAY DESIGN	A-6
drawn	LOANRETHRS	
reviewed	C. HAY	
date	10/29/2013	project no : HDI-2013-214

LEGEND

- (F1) CONSOLE WITH FULL SHELF
60"W X 36"D X 30"H
- (F2) SORT MODULE, 18" RISER
60"W X 17"D X 24"H
- (F3) CORNER CONSOLE
36"W X 36"D X 30"H
- (E4) PLATFORM
60"W X 12"D X 24"H
- (F5) BASIC CONSOLE
60"W X 36"D X 30"H
- (F6) PLATFORM
72"W X 12"D X 24"H
- (F7) BASIC CONSOLE
72"W X 36"D X 30"H
- (F8) MULTI-FUNCTION UTILITY CONSOLE
42"W X 24"D X 36"H
WITH CASTER AND PERIMETER RIMS
- (F9) CONSOLE WITH FULL SHELF
60"W X 30"D X 30"H
- (F10) SORT MODULE, NO RISER
60"W X 17"D X 36"H
- (F11) CONSOLE WITH FULL SHELF
48"W X 30"D X 30"H
- (F12) SORT MODULE, NO RISER
48"W X 17"D X 36"H
- (F13) SORT MODULE, 18" RISER
48"W X 17"D X 36"H
- (F14) FREE STANDING SORT MODULE, 18" RISER
60"W X 17"D X 66"H
- (F15) SORT MODULE, 18" RISER
60"W X 17"D X 24"H
- (F16) BASIC CONSOLE
48"W X 24"D X 30"H
- (F17) BASIC CONSOLE
72"W X 30"D X 36"H
- (F18) CORNER CONSOLE
30"W X 30"D X 30"H

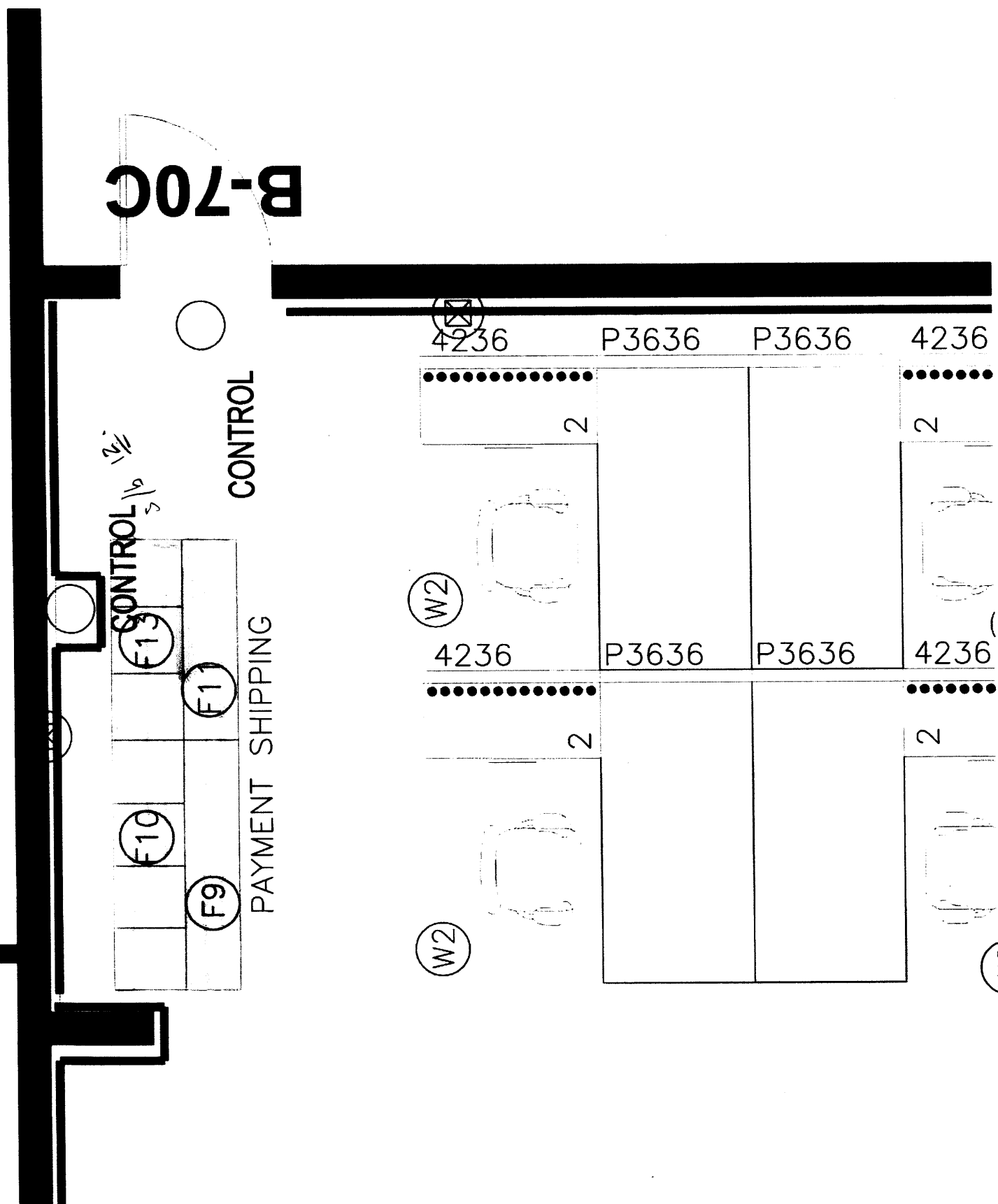

HAMILTON SORTER
 WORKSTATION FURNITURE

1 PAYMENT SHIPPING FLOOR PLAN

A6 SCALE: 3/8"=1'-0"

824 Meath St., Suite 100
 Ottawa, ON K1Z 6E8
 p: 613-728-0954
 f: 613-728-6501
 www.haydesign.ca

"PASSIONATE ABOUT PEOPLE AND THEIR SPACES"



stamp

DECLARATION
 I, Callistina Hay, declare that I review and take responsibility for the design work on behalf of a firm registered under subsection 3.2.4 of the Building Code. I am qualified, and the firm is registered, in the appropriate class/categories
 firm BCIN: 27373

This drawing is the property of HAY DESIGN INC and all copyright is reserved. No use may be made of this drawing without express written consent. Dimensions on drawings for estimating purposes only. It is the responsibility of each contractor and subcontractor to check all dimensions and conditions on site prior to implementation.

North arrow

no	revision	date
1	Client Review	10/21/2013
2	Final Furniture Plan	10/26/2013
3	Revised Furniture Plan	11/11/13
4		
5		

project MAILROOM
 875 HERON ROAD
 drawing title FURNITURE PLAN

SCALE:	AS SHOWN	drawing
DESIGNED BY	HAY DESIGN	A-7
DRAWN BY	LORETTA HAY	
REVIEWED BY	C. HAY	
DATE	10/26/2013	project no.: HDI-2013-214

- LEGEND
- (F1) CONSOLE WITH FULL SHELF
60"W X 36"D X 30"H
 - (F2) SORT MODULE, 18" RISER
60"W X 17"D X 24"H
 - (F3) CORNER CONSOLE
36"W X 36"D X 30"H
 - (E4) PLATFORM
60"W X 12"D X 24"H
 - (F5) BASIC CONSOLE
60"W X 36"D X 30"H
 - (F6) PLATFORM
72"W X 12"D X 24"H
 - (F7) BASIC CONSOLE
72"W X 36"D X 30"H
 - (F8) MULTI-FUNCTION UTILITY CONSOLE
42"W X 24"D X 36"H
WITH CASTER AND PERIMETER RIMS
 - (F9) CONSOLE WITH FULL SHELF
60"W X 30"D X 30"H
 - (F10) SORT MODULE, NO RISER
60"W X 17"D X 36"H
 - (E1) CONSOLE WITH FULL SHELF
48"W X 30"D X 30"H
 - (F12) SORT MODULE, NO RISER
48"W X 17"D X 36"H
 - (F13) SORT MODULE, 18" RISER
48"W X 17"D X 36"H
 - (F14) FREE STANDING SORT MODULE, 18" RISER
60"W X 17"D X 66"H
 - (F15) SORT MODULE, 18" RISER
60"W X 17"D X 24"H
 - (F16) BASIC CONSOLE
48"W X 24"D X 30"H
 - (F17) BASIC CONSOLE
72"W X 30"D X 36"H
 - (F18) CORNER CONSOLE
30"W X 30"D X 30"H

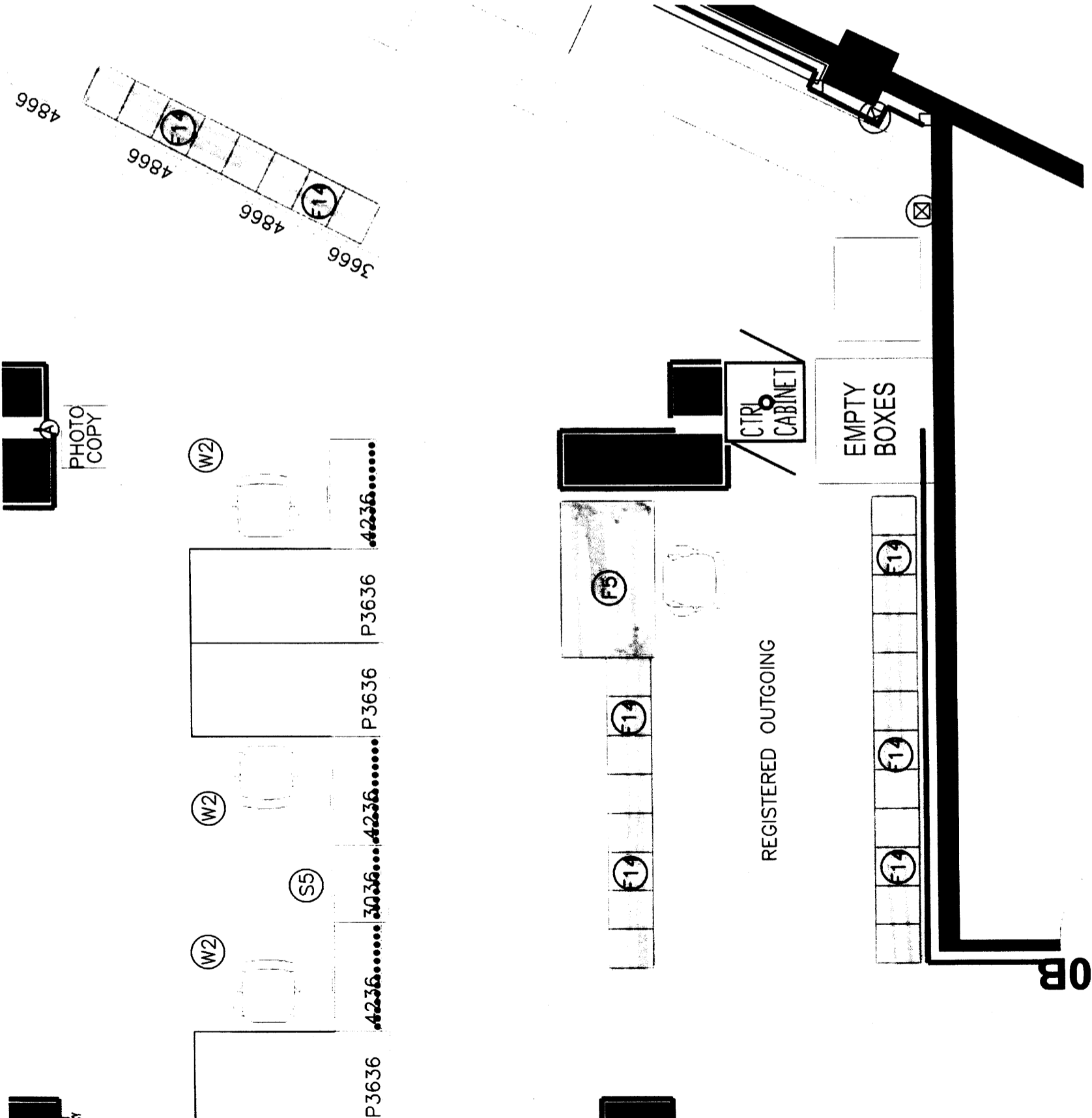

- HAMILTON SORTER
- WORKSTATION FURNITURE

1 REGISTERED OUTGOING FLOOR PLAN

SCALE: 1/4"=1'-0"



824 Meath St., Suite 100
 Ottawa, ON K1Z 6E8
 p: 613-728-0954
 f: 613-728-6501

www.haydesign.ca

"PASSIONATE ABOUT PEOPLE AND THEIR SPACES"

HAY
DESIGN

stamp

DECLARATION
 I, Catherine Hay, declare that I review and take responsibility for the design work on behalf of a firm registered under subsection 3.2.4 of Division C. of the Building Code. I am qualified, and the firm is registered, in the appropriate class/categories:
 firm BCRC 2373

This drawing is the property of HAY DESIGN INC. and all copyright is reserved. No use may be made of this drawing without express written consent. Dimensions on drawing for estimating purposes only. It is the responsibility of each contractor and subcontractor to check all dimensions and conditions on site prior to implementation.

N

 north arrow

no	revision	date
1	Client Review	10/21/2013
2	Final Furniture Plan	10/28/2013
3	Revised Furniture Plan	11/11/13
4		
5		

project
MAILROOM
 875 HERON ROAD

drawing title
FURNITURE PLAN

scale	AS SHOWN	drawing	
designed	HAY DESIGN		
drawn	LOUANNERS		
reviewed	C. HAY		
date:	10/28/2013	project no.	HDI-2013-214

- LEGEND**
- (F1) CONSOLE WITH FULL SHELF
60"W X 36"D X 30"H
 - (F2) SORT MODULE, 18" RISER
60"W X 17"D X 24"H
 - (F3) CORNER CONSOLE
36"W X 36"D X 30"H
 - (F4) PLATFORM
60"W X 12"D X 24"H
 - (F5) BASIC CONSOLE
60"W X 36"D X 30"H
 - (F6) PLATFORM
72"W X 12"D X 24"H
 - (F7) BASIC CONSOLE
72"W X 36"D X 30"H
 - (F8) MULTI-FUNCTION UTILITY CONSOLE
42"W X 24"D X 36"
WITH CASTER AND PERIMETER RIMS
 - (F9) CONSOLE WITH FULL SHELF
60"W X 30"D X 30"H
 - (F10) SORT MODULE, NO RISER
60"W X 17"D X 36"H
 - (F11) CONSOLE WITH FULL SHELF
48"W X 30"D X 30"H
 - (F12) SORT MODULE, NO RISER
48"W X 17"D X 36"H
 - (F13) SORT MODULE, 18" RISER
48"W X 17"D X 36"H
 - (F14) FREE STANDING SORT MODULE, 18" RISER
60"W X 17"D X 66"H
 - (F15) SORT MODULE, 18" RISER
60"W X 17"D X 24"H
 - (F16) BASIC CONSOLE
48"W X 24"D X 30"H
 - (F17) BASIC CONSOLE
72"W X 30"D X 36"H
 - (F18) CORNER CONSOLE
30"W X 30"D X 30"H

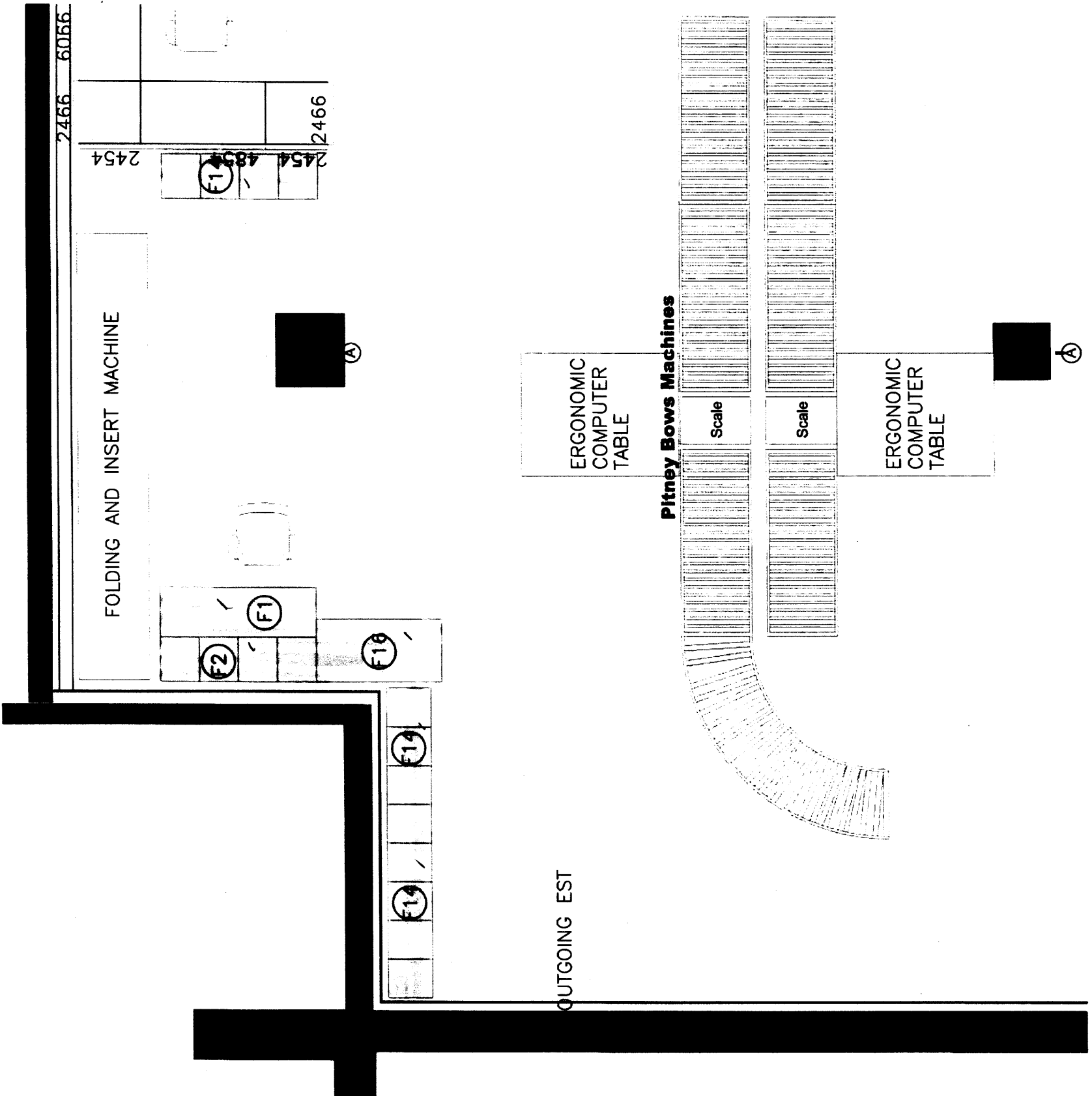

-  HAMILTON SORTER
-  WORKSTATION FURNITURE

1
 A8
OUTGOING MAIL FLOOR PLAN
 SCALE: 1/4"=1'-0"

824 Meath St., Suite 100
 Ottawa, ON K1Z 6E8
 p: 613-728-0954
 f: 613-728-6501
 www.haydesign.ca

"PASSIONATE ABOUT PEOPLE AND THEIR SPACES"



- LEGEND**
- (F1) CONSOLE WITH FULL SHELF
60"W X 36"D X 30"H
 - (F2) SORT MODULE, 18" RISER
60"W X 17"D X 24"H
 - (F3) CORNER CONSOLE
36"W X 36"D X 30"H
 - (F4) PLATFORM
60"W X 12"D X 24"H
 - (F5) BASIC CONSOLE
60"W X 36"D X 30"H
 - (F6) PLATFORM
72"W X 12"D X 24"H
 - (F7) BASIC CONSOLE
72"W X 36"D X 30"H
 - (F8) MULTI-FUNCTION UTILITY CONSOLE
42"W X 24"D X 36"H
WITH CASTER AND PERIMETER RIMS
 - (F9) CONSOLE WITH FULL SHELF
60"W X 30"D X 30"H
 - (F10) SORT MODULE, NO RISER
60"W X 17"D X 36"H
 - (F11) CONSOLE WITH FULL SHELF
48"W X 30"D X 30"H
 - (F12) SORT MODULE, NO RISER
48"W X 17"D X 36"H
 - (F13) SORT MODULE, 18" RISER
48"W X 17"D X 36"H
 - (F14) FREE STANDING SORT MODULE, 18" RISER
60"W X 17"D X 66"H
 - (F15) SORT MODULE, 18" RISER
60"W X 17"D X 24"H
 - (F16) BASIC CONSOLE
48"W X 24"D X 30"H
 - (F17) BASIC CONSOLE
72"W X 30"D X 36"H
 - (F18) CORNER CONSOLE
30"W X 30"D X 30"H

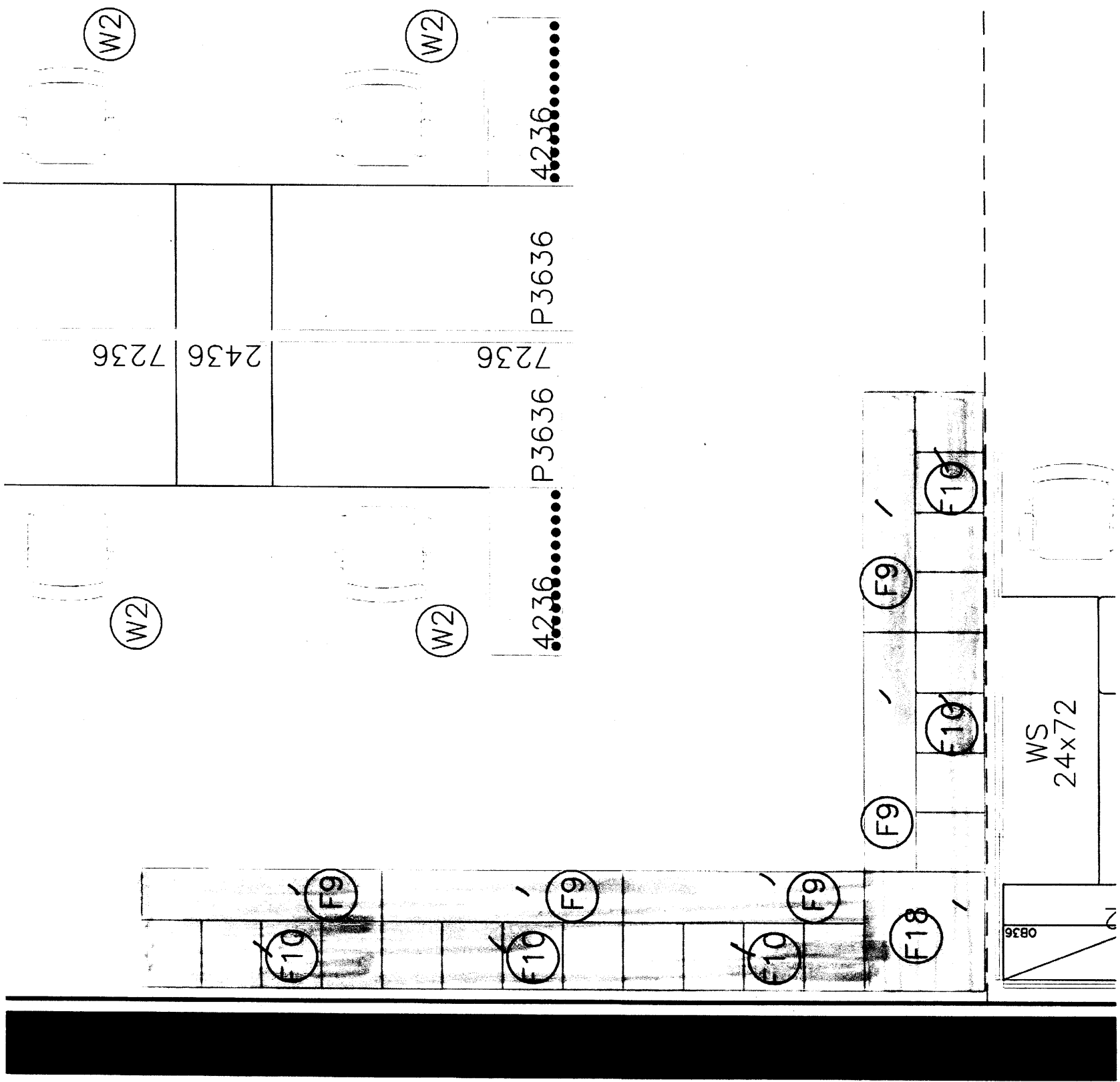

- HAMILTON SORTER
- WORKSTATION FURNITURE

1 FINE SORT FLOOR PLAN
 A9
 SCALE: 3/8"=1'-0"

stamp

DECLARATION

I, Catherine Hay, declare that I review and take responsibility for the design work on behalf of a firm registered under subsection 3.2.4 of Division C. of the Building Code I am qualified, and the firm is registered, in the appropriate class/category firm BCIN: 27373

This drawing is the property of HAY DESIGN INC and all copyright is reserved. No use may be made of this drawing without express written consent. Dimensions on drawing for estimating purposes only. It is the responsibility of each contractor and subcontractor to check all dimensions and conditions on site prior to implementation.



no	revision	date
1	Client Review	10/21/2013
2	Peer Furniture Plan	10/29/2013
3	Revised Furniture Plan	11/11/13

project: MAILROOM
 875 HERON ROAD
 drawing title: FURNITURE PLAN

scale:	AS SHOWN	drawing
designed:	HAY DESIGN	A-9
drawn:	CARRUTHERS	
reviewed:	C. HAY	
date:	10/29/2013	project no.: HDI-2013-214