

GENERAL NOTES:

- DO NOT SCALE DRAWINGS FOR CONSTRUCTION PURPOSES. USE FIGURED DIMENSIONS AS NOTED. CHECK ALL FIELD DIMENSIONS.
- THESE DRAWINGS SHALL BE READ IN CONJUNCTION WITH THE SPECIFICATION.
- BY SUBMITTING A TENDER ON THE PROJECT THE CONTRACTOR SHALL BE HELD TO HAVE VISITED THE SITE AND TO HAVE BECOME FAMILIAR WITH ALL EXISTING CONDITIONS AND DETAILS RELATING TO THE WORK. THE OWNER WILL NOT ENTERTAIN ANY CLAIM RELATING TO CONDITIONS ON SITE BEING DIFFERENT THAN SHOWN ON THE DRAWINGS OR FOR ALL SITE FEATURES AND DETAILS NOT BEING SHOWN ON THE DRAWINGS.
- THE CONTRACTOR SHALL COORDINATE AND COOPERATE WITH THE DEPARTMENTAL REPRESENTATIVE AND OTHER CONTRACTORS ON OR ADJACENT TO THE SITE. THE CONTRACTOR SHALL MINIMIZE DISRUPTION OF THE SITE AND SHALL AGREE STORAGE AREAS, ETC. WITH THE OWNER.
- THE CONTRACTOR SHALL USE EXTREME CARE WHEN WORKING AROUND EXISTING STRUCTURES AND SHALL PROTECT EXISTING STRUCTURES ROADWAY SURFACES, ETC. FROM DAMAGE. THE CONTRACTOR SHALL BRACE AND SUPPORT EXISTING STRUCTURES AS REQUIRED. THE CONTRACTOR SHALL MAKE GOOD ANY DAMAGE DUE TO RELATED COMPLICATIONS AT NO EXTRA COST.
- THE CONTRACTOR SHALL CARRY OUT THE WORK IN AN ENVIRONMENTALLY ACCEPTABLE MANNER, MEETING WITH THE APPROVAL OF ALL JURISDICTIONS INCLUDING THE NOVA SCOTIA DEPARTMENT OF ENVIRONMENT AND ENVIRONMENT CANADA.
- THE CONTRACTOR SHALL BE SOLELY RESPONSIBLE FOR ON-SITE SAFETY AND FOR COMPLIANCE WITH ALL APPLICABLE HEALTH AND SAFETY ACTS AND REGULATIONS.
- THE CONTRACTOR SHALL BE RESPONSIBLE FOR ALL LIGHTING, POWER SUPPLY ETC. SO THAT NIGHT TIME WORK CAN BE CARRIED OUT.

Public Works and Government Services Canada / Travaux Publics et Services gouvernementaux Canada

- NOTES:
- BRIDGE TRUSS & RAILINGS NOT SHOWN FOR CLARITY
 - PEDESTRIAN SIDEWALK NOT SHOWN FOR CLARITY. SIDEWALK DECK IS TO REMAIN AS IS AND SHALL REMAIN OPEN FOR PUBLIC USAGE DURING CONSTRUCTION.

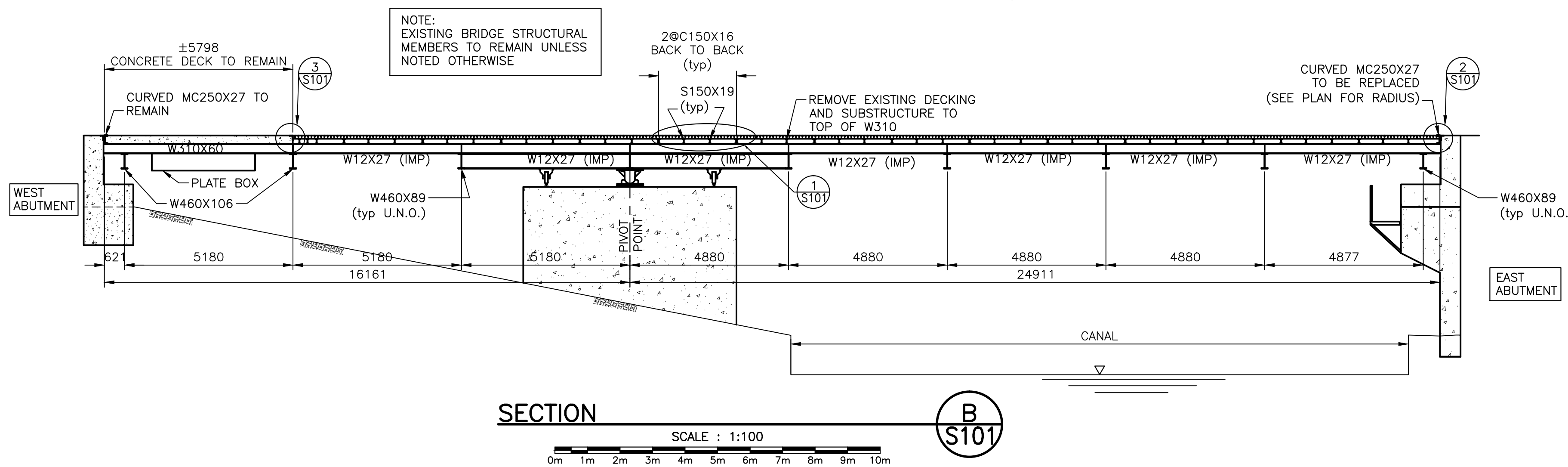
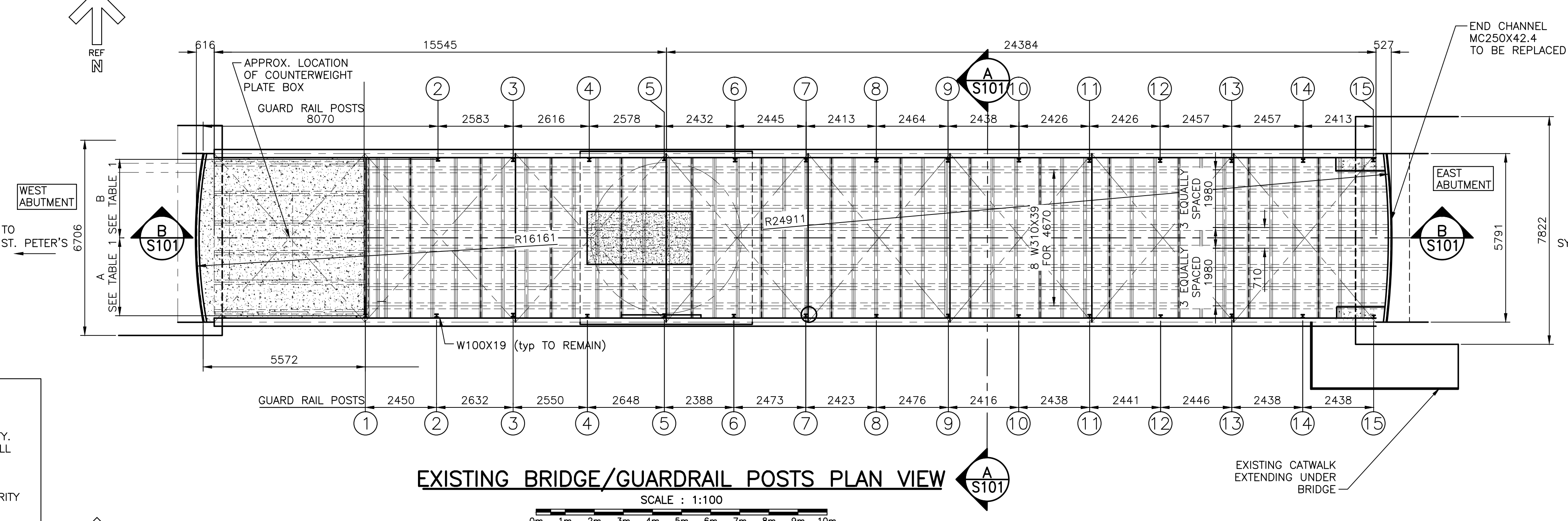
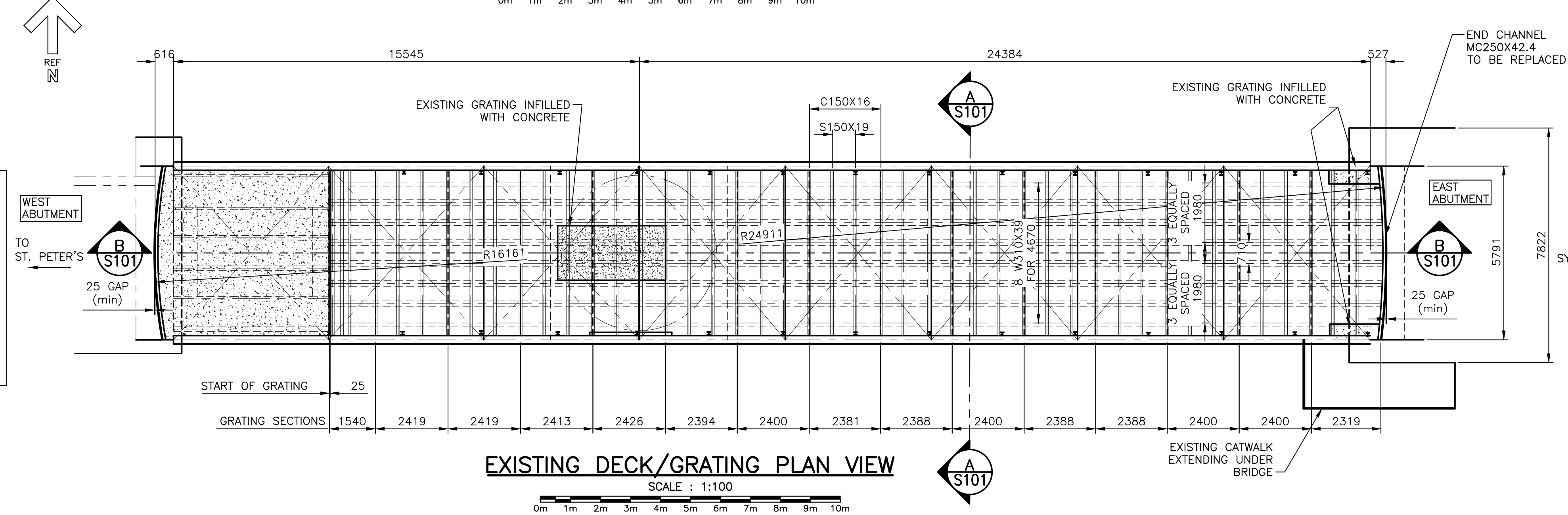

TABLE 1
MEASURED OFFSET FROM CENTERLINE OF W100X19 GUARDRAIL POST TO CENTERLINE OF BRIDGE STRUCTURE

| GUARD RAIL POST # | A (mm) | B (mm) |
|-------------------|--------|--------|
| 1 | 2676 | - |
| 2 | 2672 | 2696 |
| 3 | 2650 | 2680 |
| 4 | 2685 | 2683 |
| 5 | 2669 | 2712 |
| 6 | 2686 | 2669 |
| 7 | 2675 | 2667 |
| 8 | 2691 | 2664 |
| 9 | 2682 | 2661 |
| 10 | 2698 | 2664 |
| 11 | 2690 | 2653 |
| 12 | 2704 | 2651 |
| 13 | 2675 | 2648 |
| 14 | 2691 | 2651 |
| 15 | 2710 | 2674 |



- NOTES:
- GRATING NOT SHOWN FOR CLARITY
 - PEDESTRIAN SIDEWALK NOT SHOWN FOR CLARITY. SIDEWALK DECK IS TO REMAIN AS IS AND SHALL REMAIN OPEN FOR PUBLIC USAGE DURING CONSTRUCTION.
 - MAIN W460X89 GIRDERS NOT SHOWN FOR CLARITY
 - GUARDRAIL NOT SHOWN FOR CLARITY



- NOTES:
- GRATING NOT SHOWN FOR CLARITY
 - DIMENSIONS SHOWN ARE AT SEAMS IN EXISTING GRATING OVER DOUBLE BACK TO BACK C150X16 TO BE REMOVED.
 - PEDESTRIAN SIDEWALK NOT SHOWN FOR CLARITY. SIDEWALK DECK IS TO REMAIN AS IS AND SHALL REMAIN OPEN FOR PUBLIC USAGE DURING CONSTRUCTION.
 - MAIN W460X89 GIRDERS NOT SHOWN FOR CLARITY

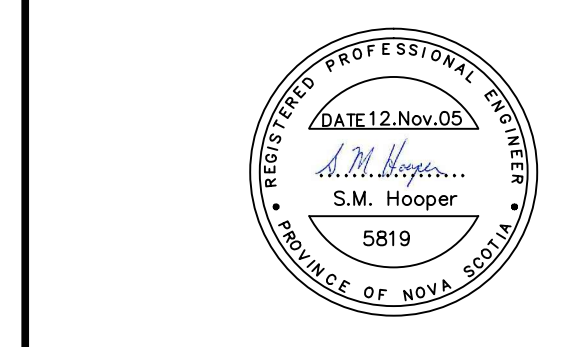
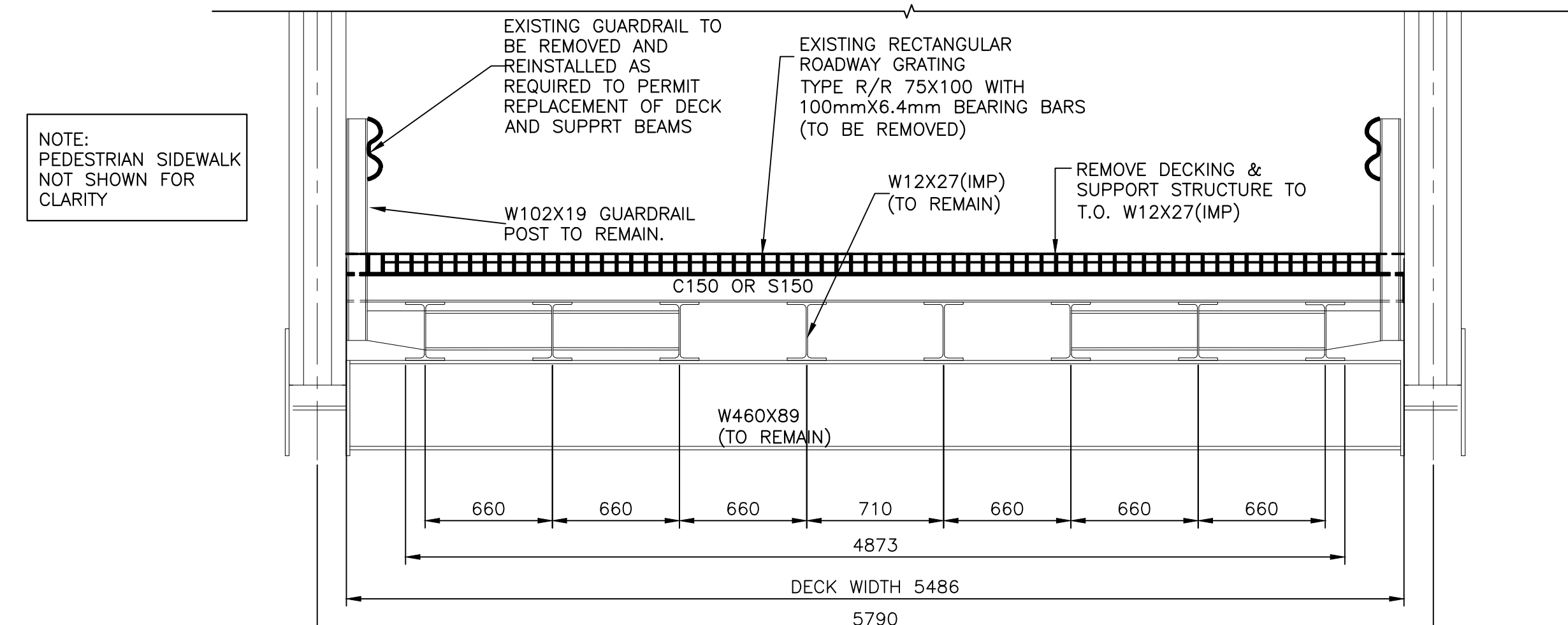
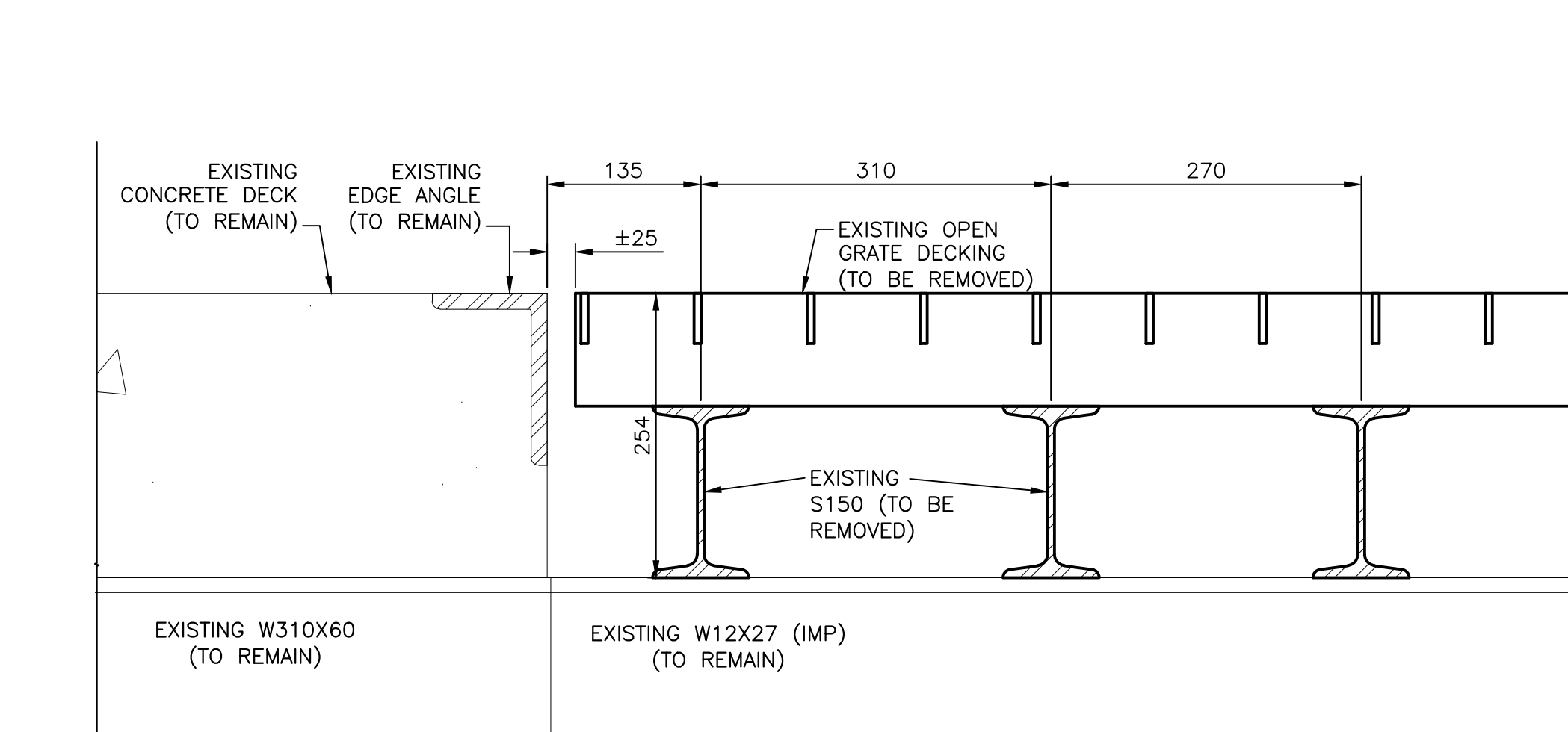
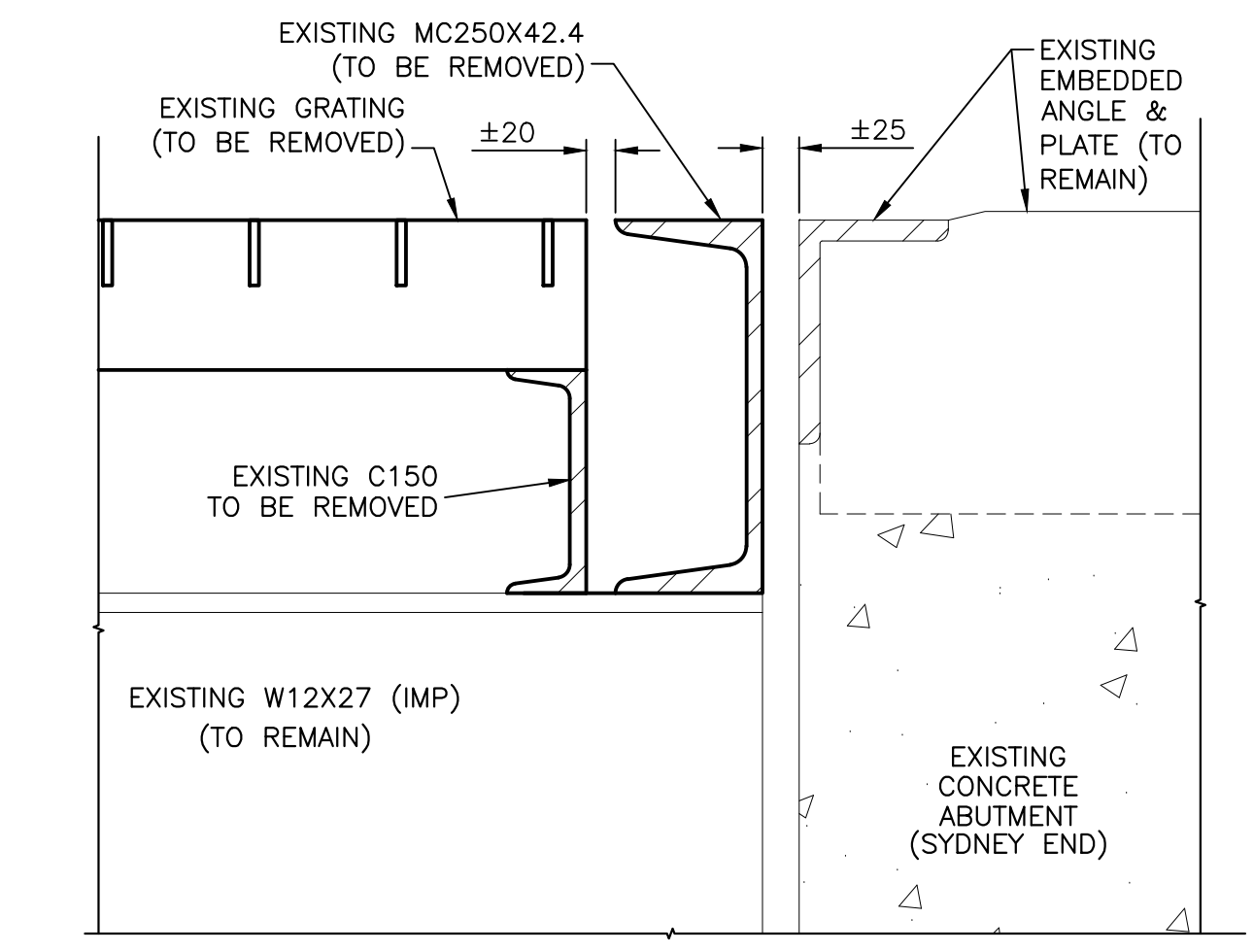
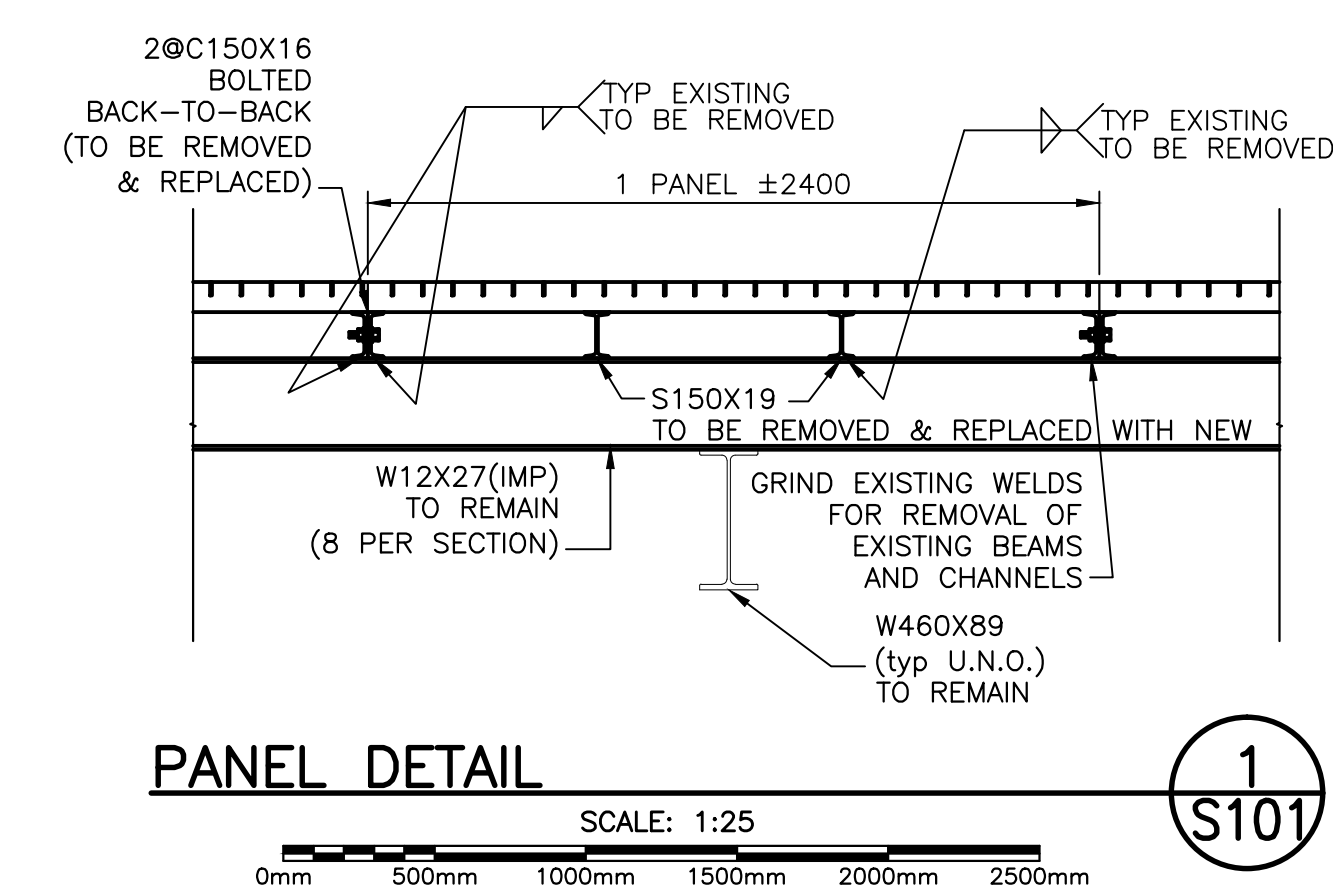

| | | |
|-----------------------|---|-------------|
| 1 | ISSUED FOR TENDER | NOV 05 2012 |
| revisions | | date |
| project | ST. PETER'S SWING BRIDGE DECK REPLACEMENT | |
| drawing | EXISTING CONDITIONS & DEMOLITION | |
| designed | S. HOOPER | conçu |
| date | NOV 5, 2012 | |
| drawn | B. POTTE | dessiné |
| date | NOV 5, 2012 | |
| approved | S. HOOPER | approuvé |
| date | NOV 5, 2012 | |
| Tender | Submission | |
| PWOSC Project Manager | Administrateur de projets TPSGC | |
| project number | R.056801.001 | |
| drawing no. | S101 | |