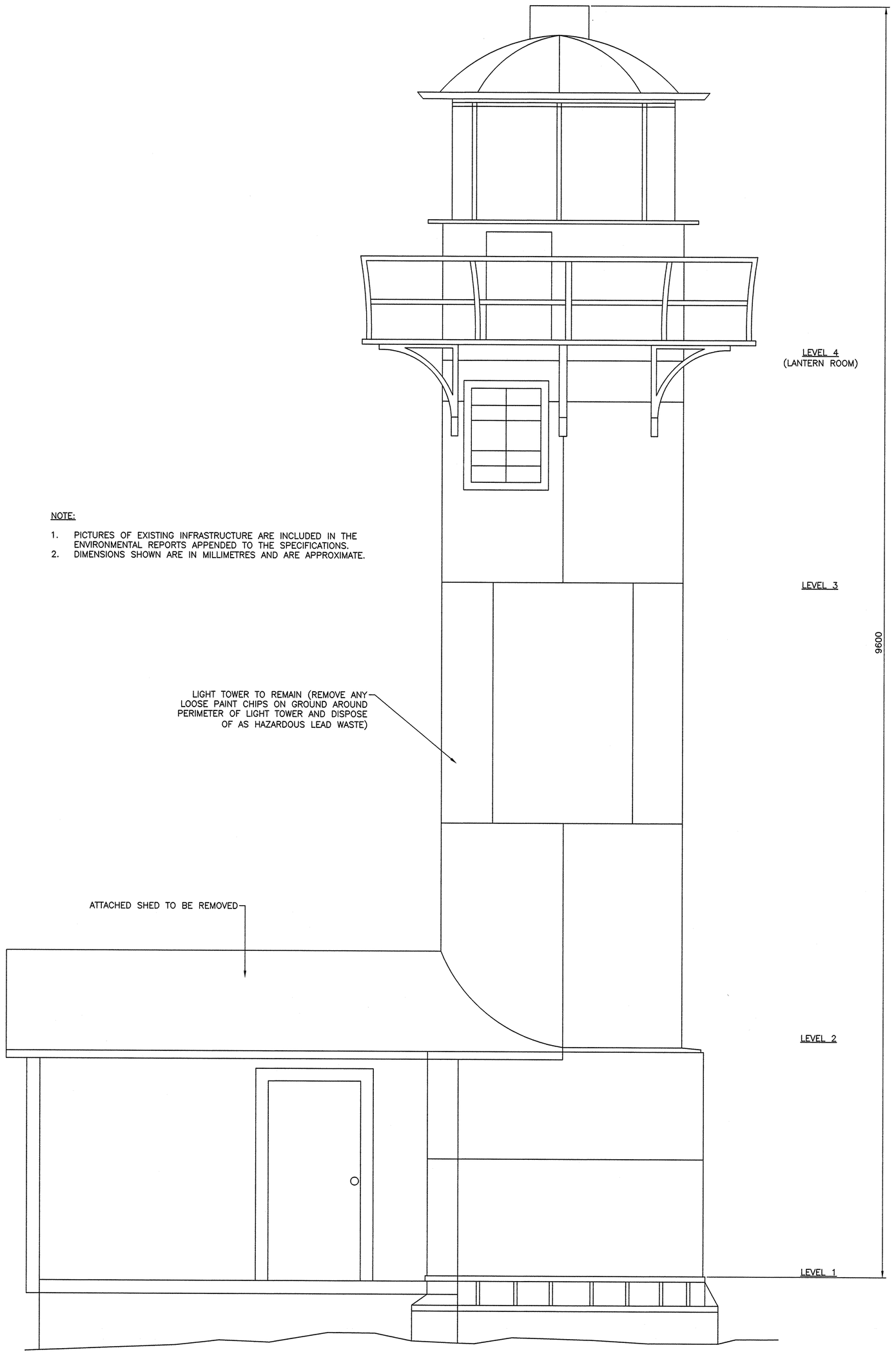

NOTE:

1. PICTURES OF EXISTING INFRASTRUCTURE ARE INCLUDED IN THE ENVIRONMENTAL REPORTS APPENDED TO THE SPECIFICATIONS.
2. DIMENSIONS SHOWN ARE IN MILLIMETRES AND ARE APPROXIMATE.

ELEVATION 4 (2 | 2)
SCALE : N.T.S.

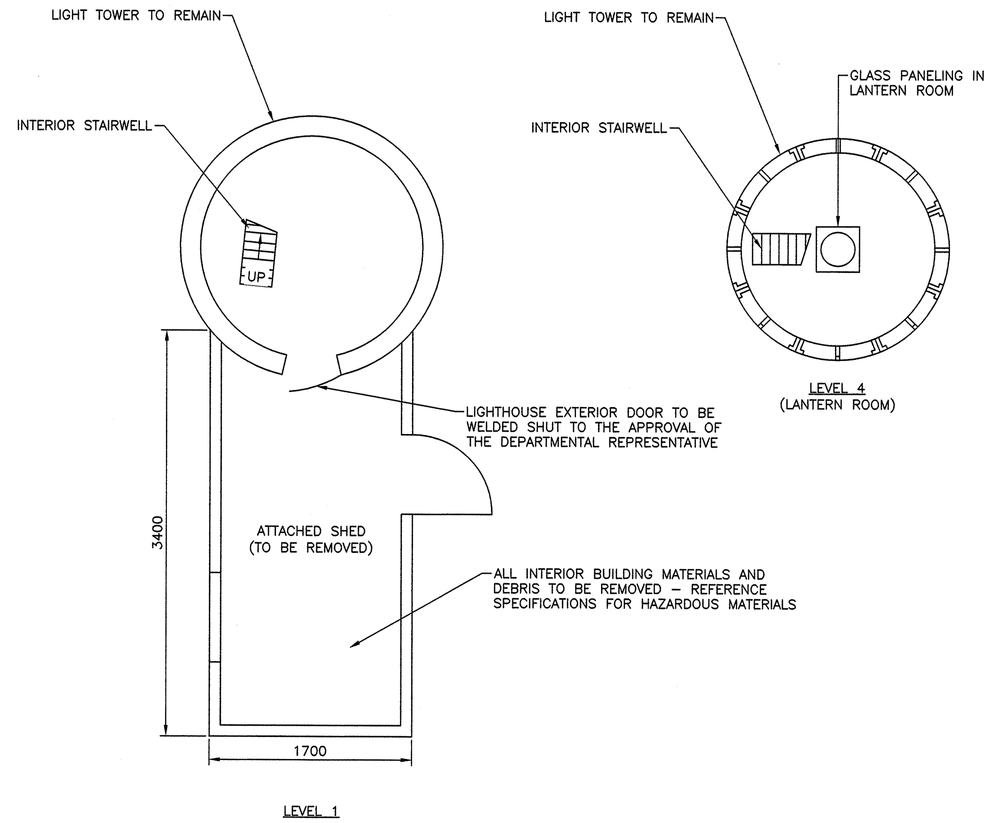

PLAN – LIGHTHOUSE 2 (3 | 3)
SCALE : N.T.S.

NOTE:

1. DETAILS OF UNDERGROUND SEPTIC TANK ARE UNKNOWN AND IN THIS REGARD CONSIDER THE DETAIL SHOWN TO BE APPROXIMATE. THE INTENT IS TO CUT THE EXISTING VENT PIPE AT GRADE AND CAP OR FILL THE PIPE TO THE APPROVAL OF THE DEPARTMENTAL REPRESENTATIVE.

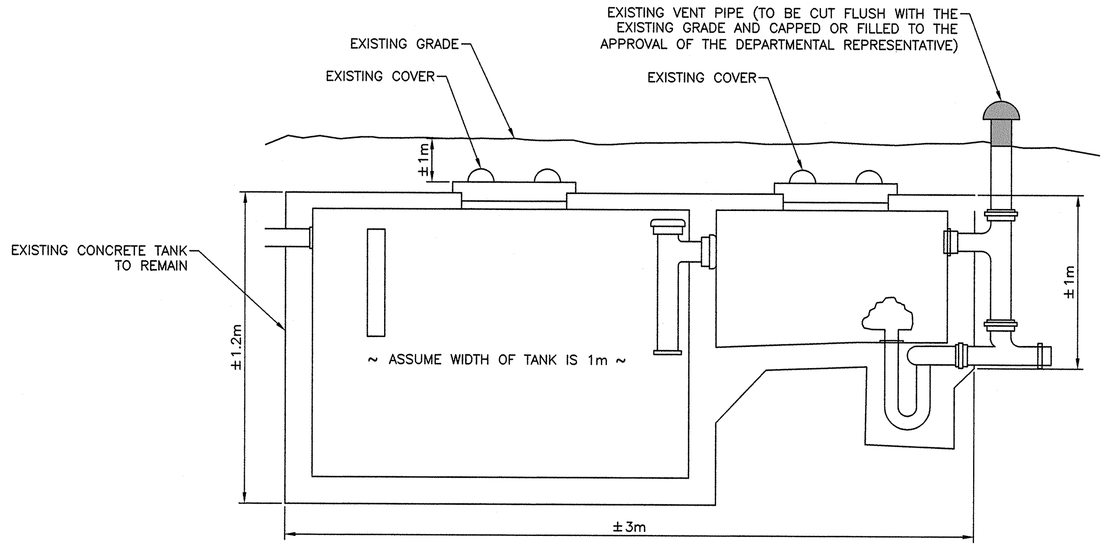

SEPTIC TANK 3 (3 | 3)
SCALE : N.T.S.

Public Works and Government Services Canada / Travaux Publics et Services gouvernementaux Canada

PROVINCE OF NEWFOUNDLAND
PERMIT HOLDER
This Permit Allows
AFN ENGINEERING INC.
To practice Professional Engineering in Newfoundland and Labrador.
Permit No. as issued by APEGNL F0292 which is valid for the year 2014.

STAMP
REGISTERED PROFESSIONAL ENGINEER
NEIL C. HUNT
SIGNATURE
22/09/14
DATE
NEWFOUNDLAND & LABRADOR

revisions		date
B	ISSUED FOR TENDER	14/09/21
A	ISSUED FOR REVIEW	14/06/30

project / projet
DEMOLITION & REMOVAL VARIOUS INFRASTRUCTURE BACALHAO ISLAND LIGHTSTATION, NL

drawing / dessin
LIGHTHOUSE AND SEPTIC TANK

designed / conçu: N.H.
date: JUNE 30, 2014
drawn / dessiné: P.H.
date: JUNE 30, 2014
approved / approuvé
date
Tender / Soumission
PWGSC Project Manager / Administrateur de projets TPSGC
Sept 24/14

project number / no. du projet: R.073132.002
drawing no. / no. du dessin: C3

PWGSC B1 (2004)

E-DRM/GDD-E: 496974