

RETURN BIDS TO:
RETOURNER LES SOUMISSIONS À:
Bid Receiving Public Works and Government
Services Canada/Réception des soumissions/Travaux
publics et Services gouvernementaux Canada
The Cambridge Building
3 Queen Street/3, rue Queen
Charlottetown
Prince Edward Island
C1A 4A2

SOLICITATION AMENDMENT MODIFICATION DE L'INVITATION

The referenced document is hereby revised; unless otherwise indicated, all other terms and conditions of the Solicitation remain the same.

Ce document est par la présente révisé; sauf indication contraire, les modalités de l'invitation demeurent les mêmes.

Comments - Commentaires

Vendor/Firm Name and Address
Raison sociale et adresse du
fournisseur/de l'entrepreneur

Issuing Office - Bureau de distribution
Public Works and Government Services Canada
The Cambridge Building
3 Queen Street/3 rue, Queen
PO Box 1268/CP 1268
Charlottetown
Prince Ed
C1A 4A2

Title - Sujet Transmission Main and Pumphouse Upg	
Solicitation No. - N° de l'invitation ED001-151187/A	Amendment No. - N° modif. 003
Client Reference No. - N° de référence du client 20151187	Date 2014-11-13
GETS Reference No. - N° de référence de SEAG PW-\$PWC-010-3491	
File No. - N° de dossier PWC-4-37088 (010)	CCC No./N° CCC - FMS No./N° VME
Solicitation Closes - L'invitation prend fin at - à 02:00 PM on - le 2014-11-18	Time Zone Fuseau horaire Atlantic Standard Time AST
F.O.B. - F.A.B. Plant-Usine: <input type="checkbox"/> Destination: <input checked="" type="checkbox"/> Other-Autre: <input type="checkbox"/>	
Address Enquiries to: - Adresser toutes questions à: MacDonald, Anne (PWC) D.	Buyer Id - Id de l'acheteur pwc010
Telephone No. - N° de téléphone (902) 626-4949 ()	FAX No. - N° de FAX (902) 566-7514
Destination - of Goods, Services, and Construction: Destination - des biens, services et construction:	

Instructions: See Herein

Instructions: Voir aux présentes

Delivery Required - Livraison exigée	Delivery Offered - Livraison proposée
Vendor/Firm Name and Address Raison sociale et adresse du fournisseur/de l'entrepreneur	
Telephone No. - N° de téléphone Facsimile No. - N° de télécopieur	
Name and title of person authorized to sign on behalf of Vendor/Firm (type or print) Nom et titre de la personne autorisée à signer au nom du fournisseur/de l'entrepreneur (taper ou écrire en caractères d'imprimerie)	
Signature	Date

LES CHANGEMENTS SUIVANTS AUX DOCUMENTS D'APPEL D'OFFRES ENTRENT EN VIGUEUR IMMÉDIATEMENT. CET ADDENDA FERA PARTIE DES DOCUMENTS CONTRACTUELS.

DRAWINGS

1. On Drawing C1, Civil Plan & Profile, Stations 0+000 to 0+070

- .1 Revise the plan location of the proposed watermain and the electrical conduits as per the attached Addendum Sketch SK1.
- .2 Profile, add the following note: "Install watermain with a uniform slope up from the existing well's pitless adapter stub elevation to approximate elevation 4.05 at the pump house."
- .3 Add the following note: "Remove direct bury Teck cable between wind turbine tower and pumphouse. Reinstall any disturbed surfaces."
- .4 Add the following note: "From approximate Sta. 0+054 to new well construct surface as per note 14, 3000 wide along C/L."

2. On Drawing E1, Site Plan

- .1 Revise "Existing Pull Pit" to "Proposed Pull Pit."

SITE VISIT

3. Clarification:

At the site meeting, it was discussed to include architectural upgrades to the Pumphouse building. Please disregard this and do not include any items beyond those identified within the tender documents.

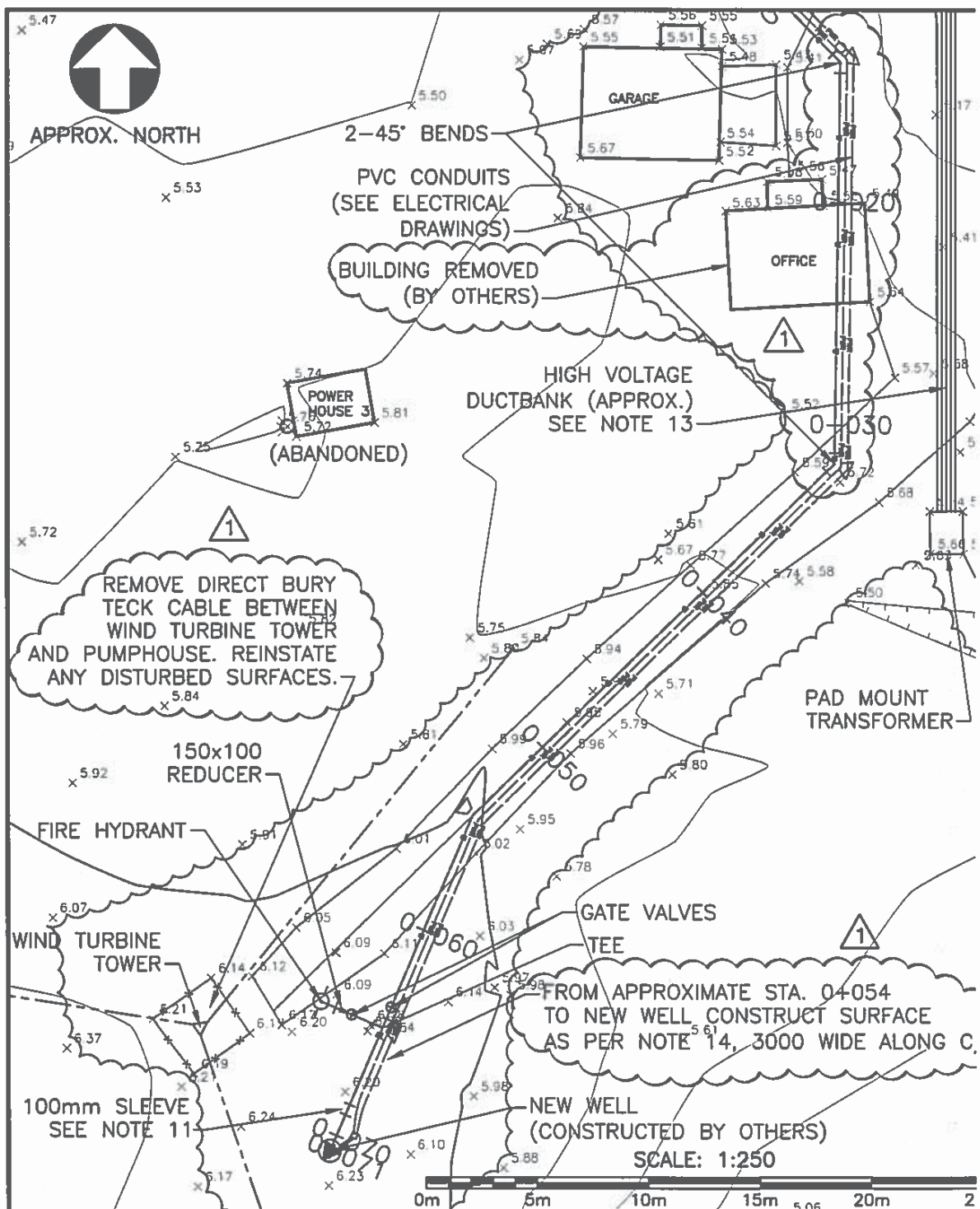

		Drawing title CIVIL PLAN & PROFILE STA. 0+000 TO 0+071		Titre du dessin designed P. HUGHES		conçu NOV. 20	
project PEI NATIONAL PARK CAVENDISH CAMPGROUND TRANSMISSION MAIN AND PUMP HOUSE UPGRADE		project number R.065075.003		drawn D. CHEVERIE		dessiné NOV. 20	
				approved 		approuvé 	
		Tender PWGSC Project Manager		Soumis Administrateur de projets TP			
		no. du projet R.065075.003		drawing no. SK1		no. du di 	