



Public Works
Government Services
Canada

Architectural and
Engineering Services

Ontario Region

Travaux publics
Services gouvernementaux
Canada

Services d'architecture
et de génie

Région de l'Ontario

SCARBOROUGH, ONTARIO. HEALTH CANADA BUILDING CFIA GTA LABORATORY EXPANSION PWGSC Proj. No.: R.061999.001

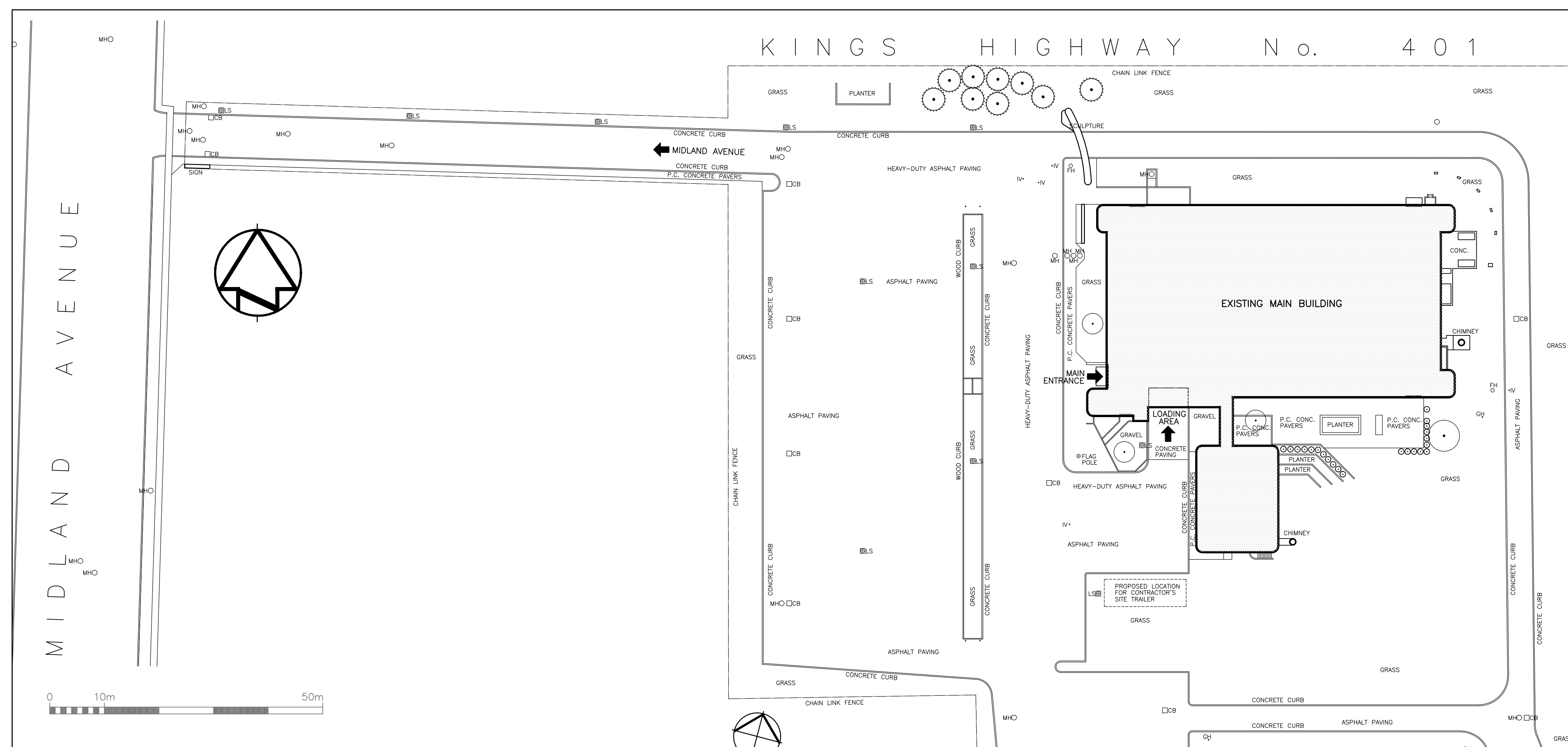

1
A-0.01
EXISTING SITE PLAN
SCALE: 1:500

Canada

LIST OF DRAWINGS

ARCHITECTURAL

A-0.01 LIST OF DRAWINGS, SITE PLAN
A-0.02 BUILDING CODE MATRIX, FIRE SEPARATION LAYOUT
A-0.03 HOARDING PLAN

A-1.01 EXISTING FLOOR PLAN AND EQUIPMENT LAYOUT
A-1.02 EXISTING FLOOR PLAN (BUILT-IN EQUIPMENT)
A-1.03 EXISTING REFLECTED CEILING PLAN
A-1.04 EXISTING FLOOR FINISHES PLAN

A-2.01 FLOOR PLAN DECONSTRUCTION
A-2.02 REFLECTED CEILING PLAN DECONSTRUCTION
A-2.03 FLOOR FINISHES PLAN DECONSTRUCTION
A-2.04 ENLARGED FLOOR PLAN - DECONSTRUCTION
A-2.05 ENLARGED FLOOR PLAN - DECONSTRUCTION

A-3.01 PROPOSED FLOOR PLAN AND EQUIPMENT LAYOUT
A-3.02 PROPOSED FLOOR PLAN (BUILT-IN EQUIPMENT)
A-3.03 PROPOSED REFLECTED CEILING PLAN
A-3.04 PROPOSED FLOOR FINISHES PLAN
A-3.05 ENLARGED FLOOR PLAN - PROPOSED
A-3.06 ENLARGED FLOOR PLAN - PROPOSED

A-4.01 EXISTING PLAN-PHASE KEY PLAN
A-4.02 PHASE 1 PLAN EXISTING
A-4.03 PHASE 1 PLAN COMPLETE
A-4.04 PHASE 2 PLAN EXISTING
A-4.05 PHASE 2 PLAN COMPLETE
A-4.06 PHASE 3A1 PLAN EXISTING
A-4.07 PHASE 3A1 PLAN COMPLETE
A-4.08 PHASE 3A2 PLAN EXISTING
A-4.09 PHASE 3A2 PLAN COMPLETE
A-4.10 PHASE 3B PLAN EXISTING
A-4.11 PHASE 3B PLAN COMPLETE
A-4.12 PHASE 3C PLAN EXISTING
A-4.13 PHASE 3C PLAN COMPLETE
A-4.14 PHASE 3D PLAN EXISTING
A-4.15 PHASE 3D PLAN COMPLETE

A-5.01 LABORATORY CASEWORK - ELEVATIONS
A-5.02 LABORATORY CASEWORK - ELEVATIONS
A-5.03 LABORATORY CASEWORK - ELEVATIONS

A-6.01 SECTIONAL DETAILS
A-6.02 CONSTRUCTION ASSEMBLIES, MISCELLANEOUS DETAILS

A-7.01 EXISTING FLOOR PLAN - LEVEL 0
A-7.02 EXISTING FLOOR PLAN - LEVEL 1
A-7.03 EXISTING FLOOR PLAN - LEVEL 2
A-7.04 EXISTING FLOOR PLAN - PENTHOUSE

MECHANICAL

M-1.01 MECHANICAL SYMBOL LEGEND AND DRAWING LIST
M-2.01 LEVEL 3 HVAC PLANS - PHASE 1
M-2.02 LEVEL 3 HVAC PLANS - PHASE 2
M-2.03 LEVEL 3 HVAC PLANS - PHASE 3
M-2.04 ROOF HVAC PLANS
M-3.01 LEVEL 3 PLUMBING PLAN - PHASE 1
M-3.02 LEVEL 3 PLUMBING PLAN - PHASE 2
M-3.03 LEVEL 3 PLUMBING PLAN - PHASE 3
M-4.01 LEVEL 3 FIRE PROTECTION PLAN - PHASE 1
M-4.02 LEVEL 3 FIRE PROTECTION PLAN - PHASE 2
M-4.03 LEVEL 3 FIRE PROTECTION PLAN - PHASE 3
M-5.01 AIR SYSTEM SCHEMATIC - PROPOSED
M-6.01 ME SCHEDULES - PROPOSED

ELECTRICAL

E-1.01 ELECTRICAL SYMBOL LEGEND AND DRAWING LIST
E-2.01 3RD FLOOR PLAN - EXISTING AND PROPOSED LIGHTING LAYOUT
E-3.01 3RD FLOOR PLAN - EXISTING AND PROPOSED POWER LAYOUT
E-4.01 EXISTING FLOOR PLANS, RISER DIAGRAMS, SCHEDULES AND DETAILS

NOTE:
REFER TO SPECIFICATIONS - LIST OF SCHEDULES, SECTION 00 01 20
FOR ADDITIONAL DRAWINGS A-101 TO A-602.

ARCHITECT:

rebanks #fewwood architects
402-4493 Yonge Street, Toronto, Ontario, M4T 1G6
Tel (416) 964-7183 Fax (416) 964-5817 www.rba.ca

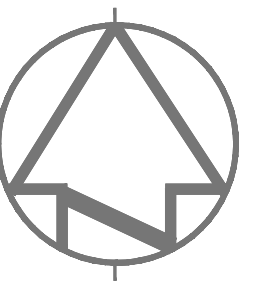

08		
07		
06		
05		
04		
03		
02		
01	ISSUED FOR TENDER	19.12.2014
revision		

Do not scale drawings.
Verify all dimensions and conditions on site and immediately
notify the Departmental Representative of all discrepancies.

	A Detail No. No. du détail B drawing no. - where detail required dessin no. - où détail exigé C drawing no. - where detailed dessin no. - où détaillé
--	--

project title
titre du projet
SCARBOROUGH Ontario
HEALTH CANADA BUILDING
2301 MIDLAND AVENUE
CFIA GTA LABORATORY
EXPANSION AND FIT-UP
drawing title
titre du dessin
**LIST OF DRAWINGS
SITE PLAN - EXISTING**

drawn by dessiné par	L.K.
designed by conc par	G. LITTLEWOOD
approved by approuvé par	G. LITTLEWOOD
bid. offre	D. MAVROUDIS project manager administrateur de projets
project date date du projet	2014-12-19
project no. no. du projet	R.061999.001
drawing no. dessiné no.	A-0.01

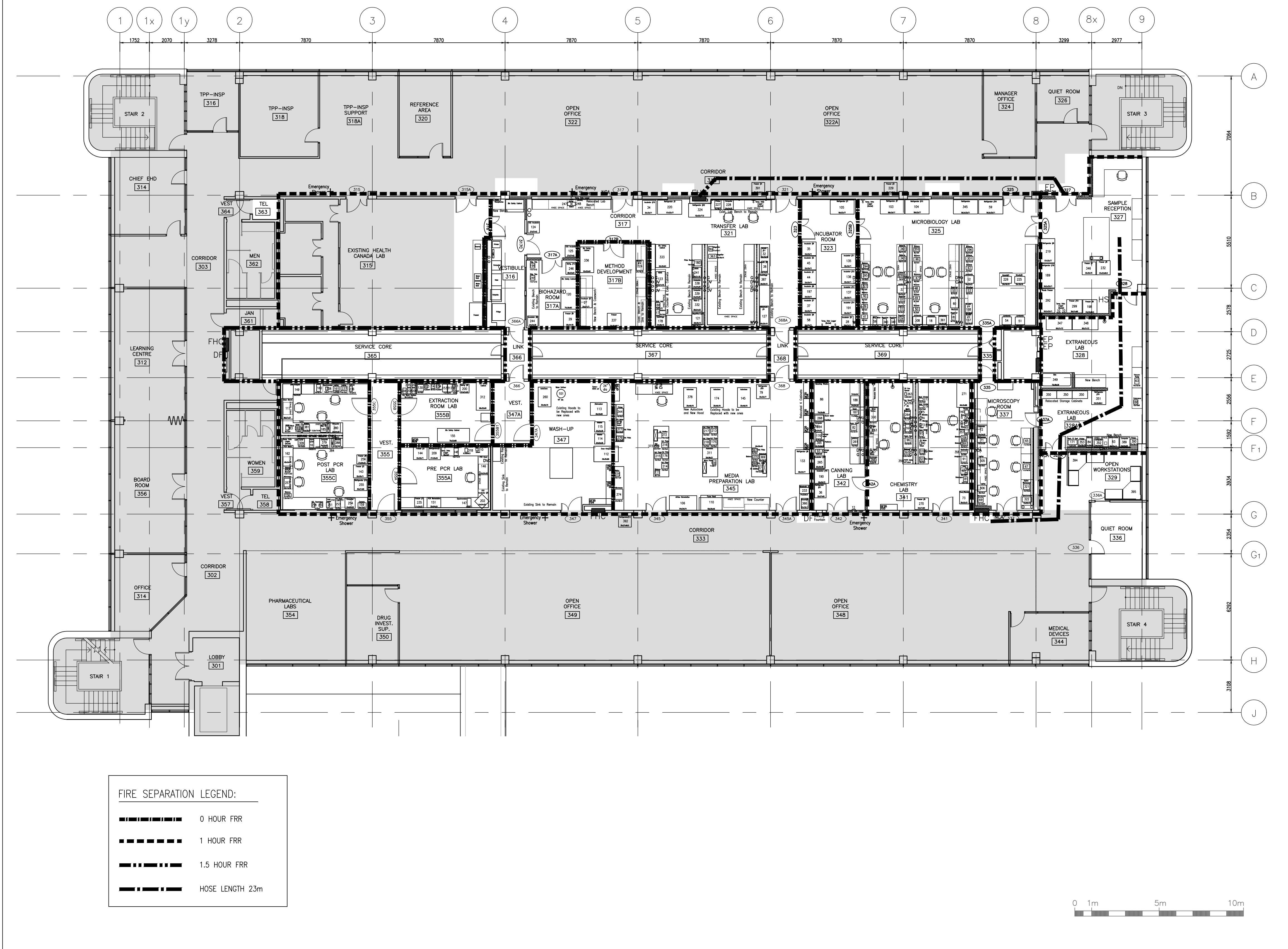

1 FIRE SEPARATION LAYOUT – LEVEL '3'
A-0.02 SCALE: 1:125

FIRE SEPARATION NOTES:

1. FIRE RESISTANCE RATING (FRR) OF EXISTING FIRE SEPARATIONS FOR THE PERIMETER WALLS AND SERVICE CORE WALLS ARE TO BE MAINTAINED.
2. FIRE RESISTANCE RATINGS AND LOCATION OF THE FIRE SEPARATIONS FOR THE LAB PERIMETER & SERVICE CORE WALLS ARE INDICATED ON THE ORIGINAL ARCHITECTURAL CONSTRUCTION DRAWINGS PREPARED BY ROBBIE, VAUGHAN AND WILLIAMS ARCHITECTS AND PLANNERS DATED JULY 30, 1971.
3. THE NEW PHASE 1 LAB DEMISING WALLS AT CORRIDORS WILL BE AN EXTENSION OF THE EXISTING FIRE SEPARATION OF THE PERIMETER LAB WALLS WHICH ARE 1 HOUR FIRE RATED.
4. NEW DRYWALL PARTITIONS ARE ONE TYPE TO SIMPLIFY CONSTRUCTION. THESE PARTITIONS ARE BASED ON ULC W453 ASSEMBLY FOR GYPSUM BOARD WALL CONSTRUCTION WITH 1 HOUR FRR AND EXTEND TO U/S OF CONCRETE SLAB.
5. DESIGNATED 0 HOUR RATED FIRE SEPARATIONS ARE IDENTIFIED ON FIRE SEPARATION LAYOUT AND WILL REQUIRE SMOKE DAMPERS AS NOTED ON MECHANICAL DRAWINGS.
6. DESIGNATED 1 HOUR RATED FIRE SEPARATIONS ARE IDENTIFIED ON FIRE SEPARATION LAYOUT AND WILL REQUIRE FIRE DAMPERS AS NOTED ON MECHANICAL DRAWINGS.
7. DESIGNATED 1.5 HOUR RATED FIRE SEPARATIONS ARE IDENTIFIED ON FIRE SEPARATION LAYOUT AND WILL REQUIRE SMOKE DAMPERS AS NOTED ON MECHANICAL DRAWINGS.

CLOSURE NOTES:

1. DOORS IN FIRE SEPARATIONS AND RATED FIRE SEPARATIONS TO HAVE LATCHING HARDWARE AND SELF CLOSING DEVICES AS PER NBC REFERENCES 3.1.8.13 AND 3.1.8.11.

The existing building is classified under the National Building Code of Canada (NBCC) Part 3, Division B, as Group F Division 2 Section 3.2.2.73 up to 4 Storeys, Increased Area, Sprinklered. Reference 3.2.2.73. (1)(b)iv 4,500 sm, 4 storeys in building height. The existing building area is 2,586.50 sm and 4 storeys in building height. The existing building area is comprised of 2,262 sm (4 storey main building) + 324.50 sm (2 storey addition).

The original building (4 storeys) was constructed with a sprinkler system at the Level 0 only. In 2012-2013, a sprinkler system was added to Levels 1-3 and roof Penthouse resulting in a fully sprinklered building.

Name of Practice:

Rebanks Pepper Littlewood Architects Inc.
Certificate of Practice Number: 4016
1491 Yonge St. Suite 402
Toronto, Ontario M4T 1Z4

Name of Project:

CFIA GTA Laboratory.
Expansion and Fit-up

Location:

2301 Midland Avenue
Scarborough, Ontario

Item	Building Code Data Matrix Part 3					Building Code Reference								
						References are to Division B unless noted [A] for Division A or [C] for Division C.								
1	Project Description: Interior Alterations to Existing Laboratory 3 rd Floor Area of Alterations 912 m ²		<input type="checkbox"/> New <input type="checkbox"/> Addition <input type="checkbox"/> Change of Use <input checked="" type="checkbox"/> Alteration	OBC Part 11 11.1 to 11.4		OBC Part 3 1.1.2 [A]		NBC Part 3 1.2.1 [A]						
2	Major Occupancy(s): Group F Division 2 Medium-Hazard Industrial					3.1.2.1.(1)		3.1.2.1.(1)						
3	Building Area (m ²)		Existing 2,586	New _____	Total _____	1.4.1.2.[A]		1.4.1.2.[A]						
4	Gross Area		Existing 9,697	New _____	Total _____	1.4.1.2.[A]								
5	Number of Storeys		Above grade 4		Below grade 0	1.4.1.2.[A] & 3.2.1.1		1.4.1.2.[A] & 3.3.1.1						
6	Number of Streets/Fire Fighter Access: 4					3.2.2.10. & 3.2.5.		3.2.2.10. & 3.2.5.						
7	Building Classification: up to 4 Storeys, Increased Area.					3.2.2.69		3.2.2.73						
8	Sprinkler System Proposed Existing Sprinkler System Entire Building.		<input type="checkbox"/> entire building <input type="checkbox"/> selected compartments <input type="checkbox"/> selected floor areas <input type="checkbox"/> basement <input type="checkbox"/> in lieu of roof rating <input type="checkbox"/> not required		3.2.2.69 3.2.1.5. 3.2.2.17. INDEX		3.2.3.73 3.2.1.5							
9	Standpipe required: Existing		<input type="checkbox"/> Yes <input type="checkbox"/> No		3.2.9.		3.2.5.8							
10	Fire Alarm required: Existing		<input type="checkbox"/> Yes <input type="checkbox"/> No		3.2.4.		3.2.4.							
11	Water Service/Supply is Adequate:		<input checked="" type="checkbox"/> Yes <input type="checkbox"/> No		3.2.5.7.		3.2.5.7							
12	High Building		<input type="checkbox"/> Yes <input checked="" type="checkbox"/> No		3.2.6.		3.2.6							
13	Construction Restrictions Actual Construction		<input type="checkbox"/> Combustible permitted <input type="checkbox"/> Combustible <input checked="" type="checkbox"/> Non-combustible <input checked="" type="checkbox"/> Non-combustible		<input type="checkbox"/> Both <input type="checkbox"/> Both		3.2.2.69 3.2.2.73.							
14	Mezzanine(s) Area m ² : N/A.					3.2.1.1.(3)-(8)		3.2.1.1.(3)-(8)						
15	Occupant load based on		<input type="checkbox"/> m ² /person Basement: Occupancy _____ Load _____ persons 1 st Floor Occupancy _____ Load _____ persons 2 nd Floor Occupancy _____ Load _____ persons 3 rd Floor Occupancy _____ Load _____ 86 _____ persons (Additional floor areas continued on last page)		<input checked="" type="checkbox"/> design of building		3.1.17.		3.1.17.					
16	Barrier-free Design		<input type="checkbox"/> Yes <input type="checkbox"/> No (Explain) _____		3.8.		3.8							
17	Hazardous Substances <input type="checkbox"/> Yes <input checked="" type="checkbox"/> No					3.3.1.2. & 3.3.1.19.		3.3.1.2. & 3.3.1.20.						
18	Required Fire Resistance Rating (FRR)	Horizontal Assemblies FRR (Hours)			Listed Design No. or Description (SG-2)		3.2.2.69 & 3.2.1.4.		3.2.2.73. & 3.2.1.4					
Existing Floors: Level 1: 2 Hours Levels 2 & 3: 1 Hour			Existing Concrete Slabs											
Roof 1 Hour														
Mezzanine _____ Hours														
		FRR of Supporting Members			Listed Design No. Or Description (SG-2)									
		Existing Floors: Level 1: 2 Hours Levels 2 & 3: 1 Hour			Existing Concrete Columns									
		Roof 1 Hour												
		Mezzanine _____ Hours												
19	Spatial Separation – Construction of Exterior Walls: N/A.					3.2.3.		3.2.3						
	Wall	Area of EBF (m ²)	L.D. (m)	L/H or H/L	Permitted Max. % of Openings	Proposed % of Openings	FRR (Hours)	Listed Design or Description	Comb Const	Comb. Constr. Nonc. Cladding	Non-comb. Constr.			
	North													
	South													
	East													
	West													
20	Plumbing Fixture Requirements: No Change													
	Male/Female Count @ _____% / _____% except as noted otherwise Basement: Occupancy _____ Occupancy _____ 1 st Floor: Occupancy _____ Occupancy _____ 2 nd Floor: Occupancy _____ Occupancy _____ 3 rd Floor: Occupancy _____ Occupancy _____ (Adjust as Required for Additional Floors or Occupancies)								Building Code Reference					
									3.7		3.7			
									Occupant Load	BC Table Number	Fixtures Required	Fixtures Provided		
21	Other (describe) New Lab Sinks: Quantity 4, New Emergency Shower/Eyewash: Quantity 2													

2 BUILDING CODE MATRIX – LEVEL '3'
A-0.02 SCALE: 1:125

ARCHITECT:

rebanks pepper littlewood architects
402-1491 Yonge Street, Toronto, Ontario, M4T 1Z4
Tel (416) 964-7183 Fax (416) 964-5817 www.rpl.ca

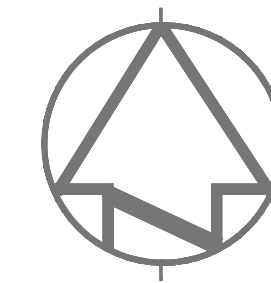

08		
07		
06		
05		
04		
03		
02		
01	ISSUED FOR TENDER	19.12.2014
revision		

Do not scale drawings.
Verify all dimensions and conditions on site and immediately
notify the Departmental Representative of all discrepancies.

A	Detail No.
B	No. du détail
C	drawing no. – where detail required dessin no. – où détail exigé drawing no. – where detailed dessin no. – où détaillé

project title
titre du projet
SCARBOROUGH Ontario

HEALTH CANADA BUILDING
2301 MIDLAND AVENUE
CFIA GTA LABORATORY
EXPANSION AND FIT-UP

drawing title
titre du dessin
BUILDING CODE MATRIX
FIRE SEPARATION LAYOUT

drawn by
dessiné par
L.K.

designed by
conçu par
G. LITTLEWOOD

approved by
approuvé par
G. LITTLEWOOD

by
offre
D. MAVROUDIS project manager
administrateur de projets

project date
date du projet
2014-12-19

project no.
no. du projet
R.061999.001

drawing no.
dessiné no.
A-0.02

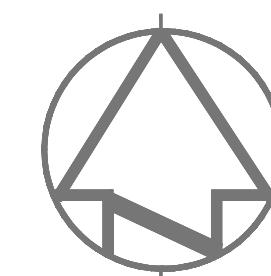

ARCHITECT:

rebanks  #littlewood architects
402, 4491 Yonge Street, Toronto, Ontario, M4T 1G9
Tel: (416) 964-7153 Fax: (416) 964-5817 www.rba.ca

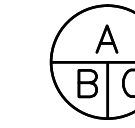

08		
07		
06		
05		
04		
03		
02		
01	ISSUED FOR TENDER	19.12.2014
revision		

Do not scale drawings.
Verify all dimensions and conditions on site and immediately
notify the Departmental Representative of all discrepancies.

	A	Detail No.
	B	No. du détail
	C	drawing no. - where detail required dessin no. - où détail exigé
		drawing no. - where detailed dessin no. - où détaillé

Project title
titre du projet
SCARBOROUGH Ontario
HEALTH CANADA BUILDING
2301 MIDLAND AVENUE
CFIA GTA LABORATORY
EXPANSION AND FIT-UP

Drawing title
titre du dessin
**LEVEL 3 FLOOR PLAN EXISTING
HOARDING PLAN**

drawn by
dessiné par
L.K.

designed by
conc par
G. LITTLEWOOD

approved by
approuvé par
G. LITTLEWOOD

by
offre
D. MAVROUDIS project manager
administrateur de projets

project date
date du projet
2014-12-19

project no.
no. du projet
R.061999.001

drawing no.
dessine no.
A-0.03

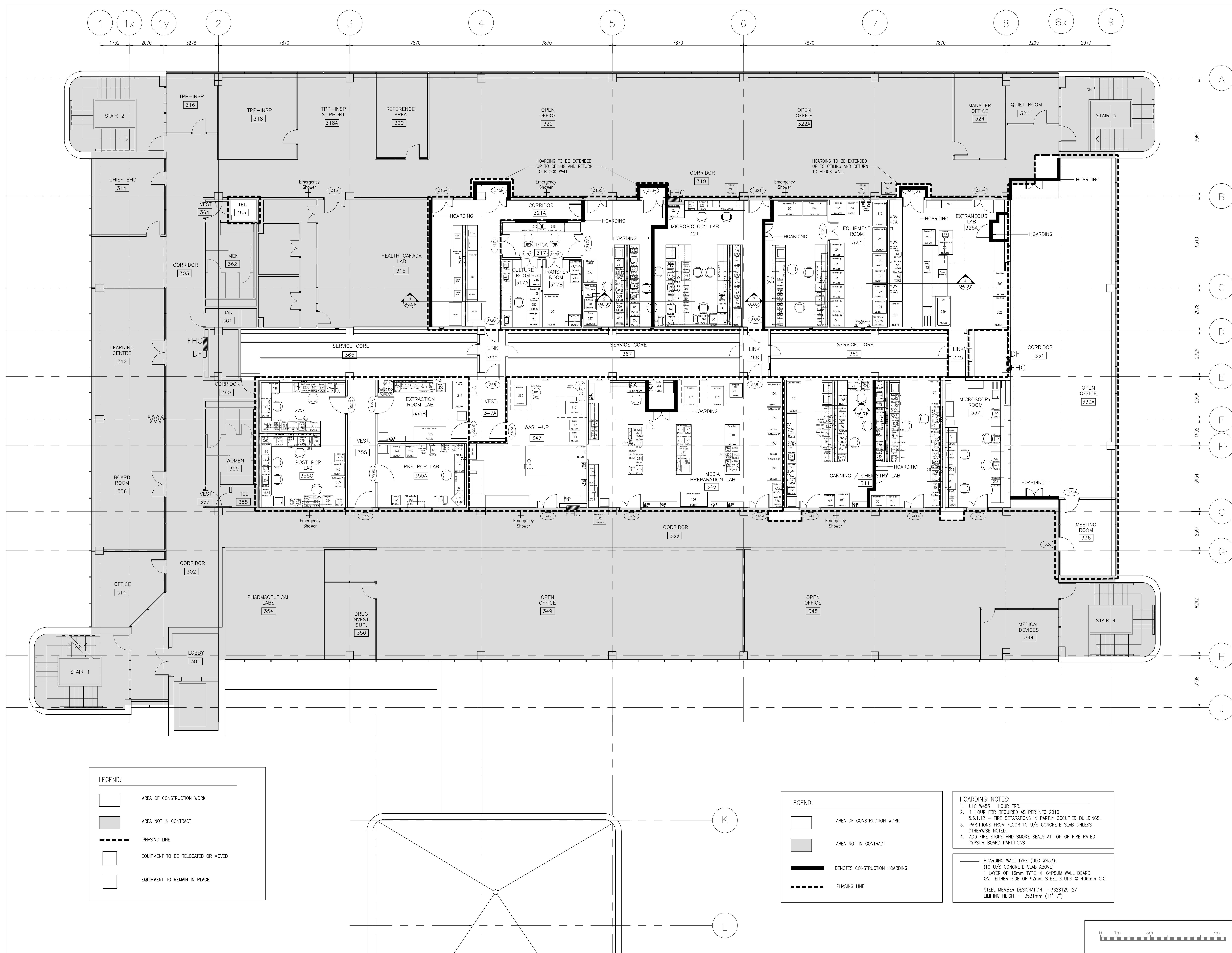

LEGEND:

- AREA OF CONSTRUCTION WORK
- AREA NOT IN CONTRACT
- PHASING LINE
- EQUIPMENT TO BE RELOCATED OR MOVED
- EQUIPMENT TO REMAIN IN PLACE

LEGEND:

- AREA OF CONSTRUCTION WORK
- AREA NOT IN CONTRACT
- DENOTES CONSTRUCTION HOARDING
- PHASING LINE

HOARDING NOTES:

- ULC W453 1 HOUR FRR
- 1 HOUR FRR REQUIRED AS PER NFC 2010
- 5.6.1.12 - FIRE SEPARATIONS IN PARTLY OCCUPIED BUILDINGS.
- PARTITIONS FROM FLOOR TO U/S CONCRETE SLAB UNLESS OTHERWISE NOTED.
- ADD FIRE STOPS AND SMOKE SEALS AT TOP OF FIRE RATED GYPSUM BOARD PARTITIONS

HOARDING WALL TYPE (ULC W453):

(TO U/S CONCRETE SLAB ABOVE)
1 LAYER OF 16mm TYPE "X" GYPSUM WALL BOARD
ON EITHER SIDE OF 92mm STEEL STUDS @ 406mm O.C.
STEEL MEMBER DESIGNATION - 362S125-27
LIMITING HEIGHT - 3531mm (11'-7")

1 HOARDING PLAN - LEVEL '3'

A-0.03 SCALE: 1:75

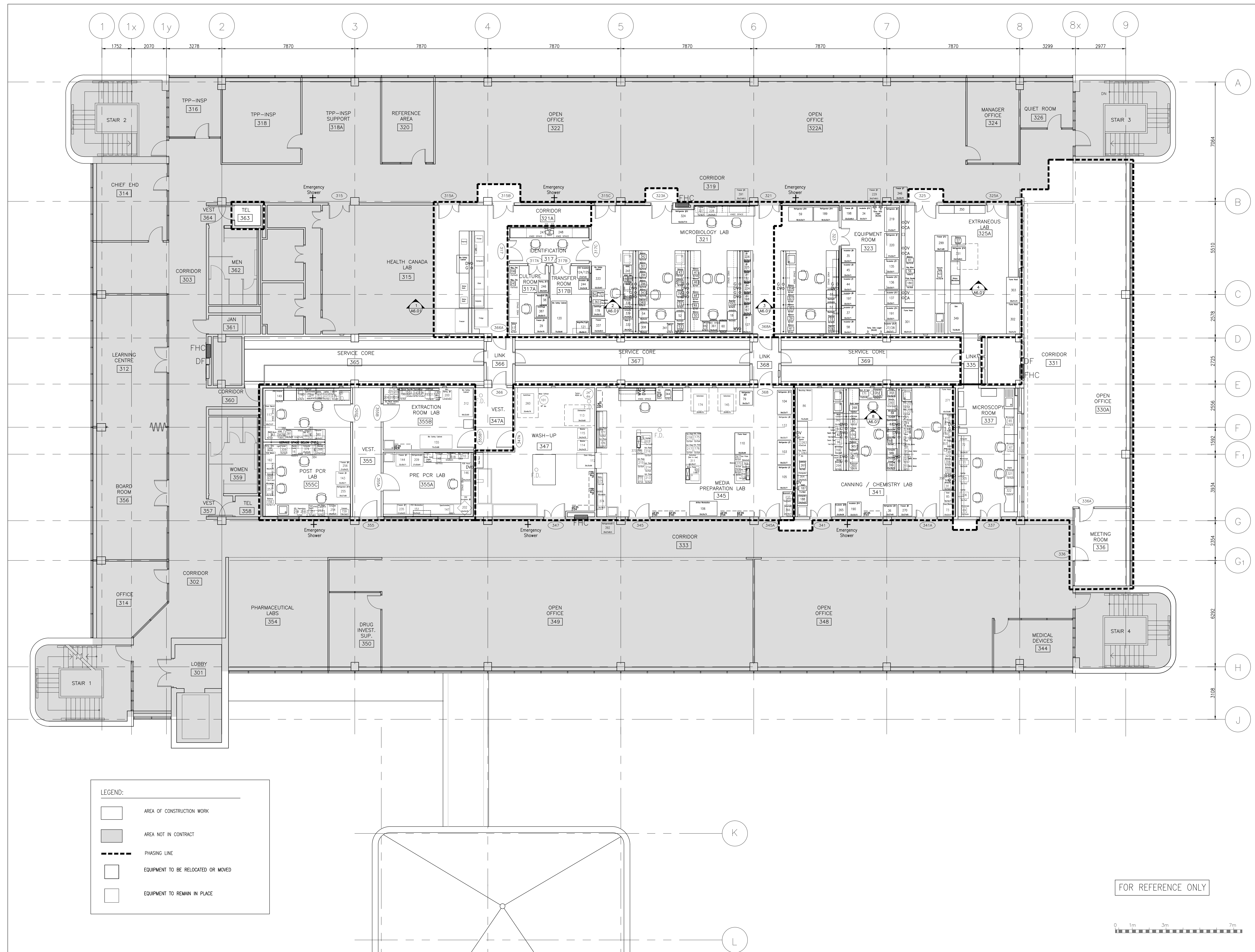

1 EXISTING FLOOR PLAN – LEVEL '3'
A-1.01 SCALE: 1:75

ARCHITECT:

rebanks  #littlewood architects
402-4911 Yonge Street, Toronto, Ontario, M4T 1G6
Tel (416) 964-7163 Fax (416) 964-5817 www.rba.ca

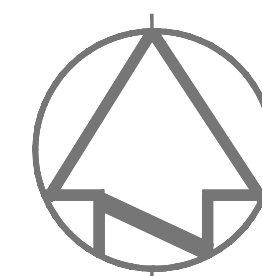

08		
07		
06		
05		
04		
03		
02		
01	ISSUED FOR TENDER	19.12.2014
revision		

Do not scale drawings.
Verify all dimensions and conditions on site and immediately
notify the Departmental Representative of all discrepancies.

A	Detail No.
B	No. du détail
C	drawing no. – where detail required
	dessin no. – où détail exigé
	drawing no. – where detailed
	dessin no. – où détaillé

Project title
Titre du projet
SCARBOROUGH Ontario

HEALTH CANADA BUILDING
2301 MIDLAND AVENUE
CFIA GTA LABORATORY
EXPANSION AND FIT-UP

Drawing title
Titre du dessin
**LEVEL 3 FLOOR PLAN –
EXISTING FLOOR PLAN AND
EQUIPMENT LAYOUT**

Drawn by
dessiné par
L.K.

Designed by
conçu par
G. LITTLEWOOD

Approved by
approuvé par
G. LITTLEWOOD

Sd. offre
project manager
administrateur de projets
D. MAVROUDIS

Project date
date du projet
2014-12-19

Project no.
no. du projet
R.061999.001

Drawing no.
dessiné no.
A-1.01

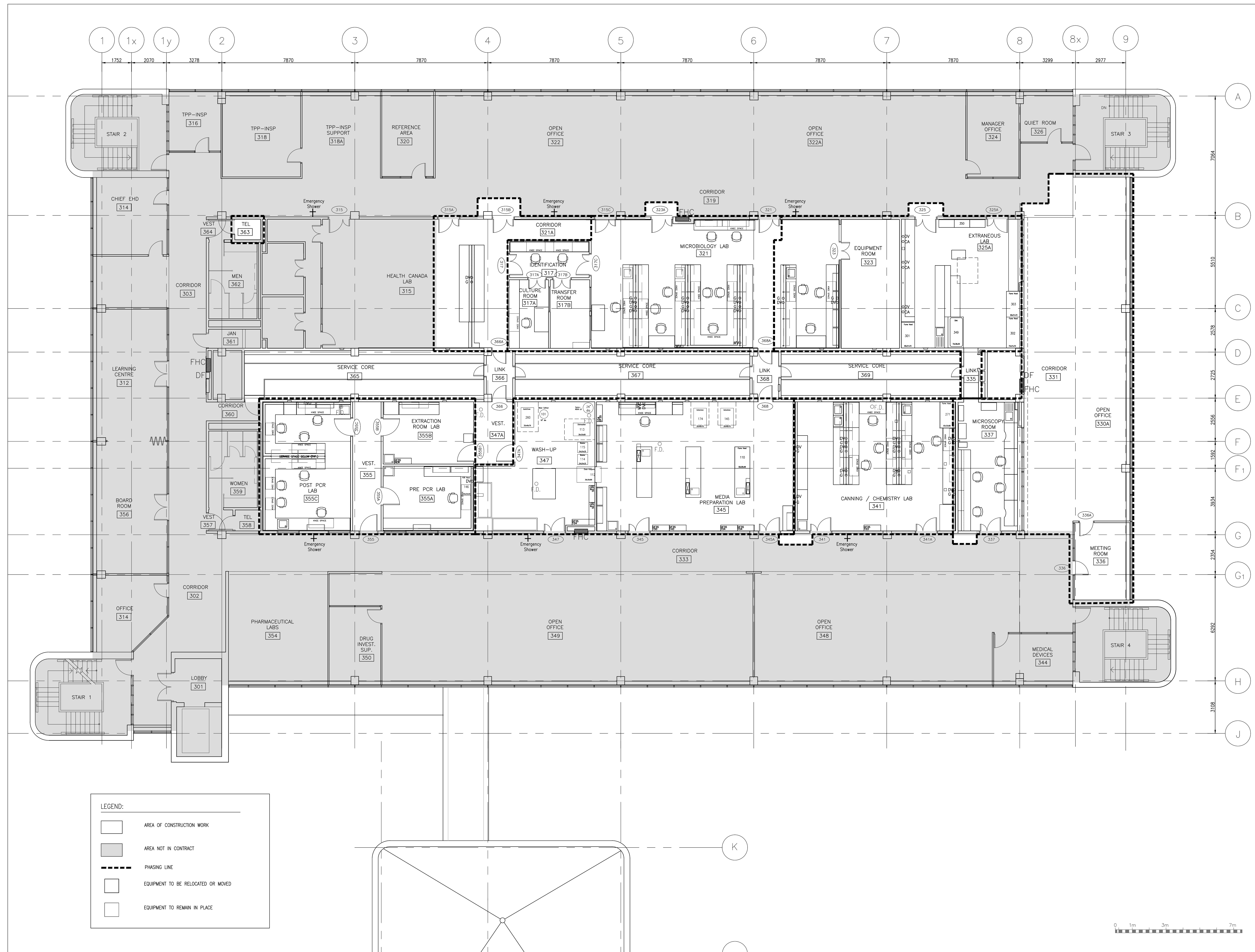

1 EXISTING FLOOR PLAN — LEVEL '3'

A-1.02 SCALE: 1:75

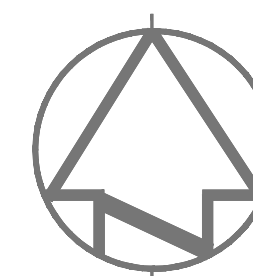

ARCHITECT:

rebanks  #newwood architects
402, 4491 Yonge Street, Toronto, Ontario, M4T 1G6
Tel: (416) 964-7183 Fax: (416) 964-5817 www.rba.ca



08		
07		
06		
05		
04		
03		
02		
01	ISSUED FOR TENDER	19.12.2014
revision		

Do not scale drawings.
Verify all dimensions and conditions on site and immediately
notify the Departmental Representative of all discrepancies.

	A	Detail No.
	B	No. du détail
	C	drawing no. — where detail required dessin no. — où détail exigé
		drawing no. — where detailed dessin no. — où détaillé

Project title
titre du projet
SCARBOROUGH Ontario
HEALTH CANADA BUILDING
2301 MIDLAND AVENUE
CFIA GTA LABORATORY
EXPANSION AND FIT-UP

Drawing title
titre du dessin
**LEVEL 3 FLOOR PLAN
EXISTING PLAN (BUILT-IN
EQUIPMENT)**

drawn by
dessiné par
L.K.

designed by
conçu par
G. LITTLEWOOD

approved by
approuvé par
G. LITTLEWOOD

by
offre
D. MAVROUDIS

project manager
administrateur
de projets

project date
date du projet
2014-12-19

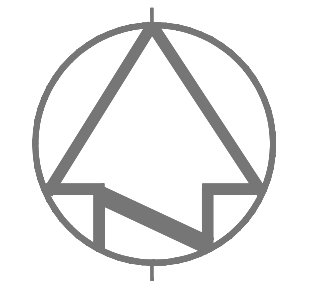

project no.
no. du projet
R.061999.001

drawing no.
dessiné no.
A-1.02

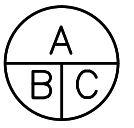
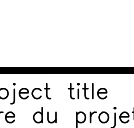

08		
07		
06		
05		
04		
03		
02		
01	ISSUED FOR TENDER	19.12.2014
revision		

Do not scale drawings.
Verify all dimensions and conditions on site and immediately
notify the Departmental Representative of all discrepancies.

	A	Detail No.
	B	No. du détail
	C	drawing no. - where detail required dessin no. - où détail exigé
		drawing no. - where detailed dessin no. - où détaillé

Project title
titre du projet
SCARBOROUGH Ontario
HEALTH CANADA BUILDING
2301 MIDLAND AVENUE
CFIA GTA LABORATORY
EXPANSION AND FIT-UP

Drawing title
titre du dessin
**LEVEL 3 FLOOR PLAN -
EXISTING RCP**

Drawn by
dessiné par
L.K.

Designed by
conçu par
G. LITTLEWOOD

Approved by
approuvé par
G. LITTLEWOOD

Sid. offre
D. MAVROUDIS
Project manager
administrateur de projets



Project date
date du projet
2014-12-19

Project no.
no. du projet
R.061999.001

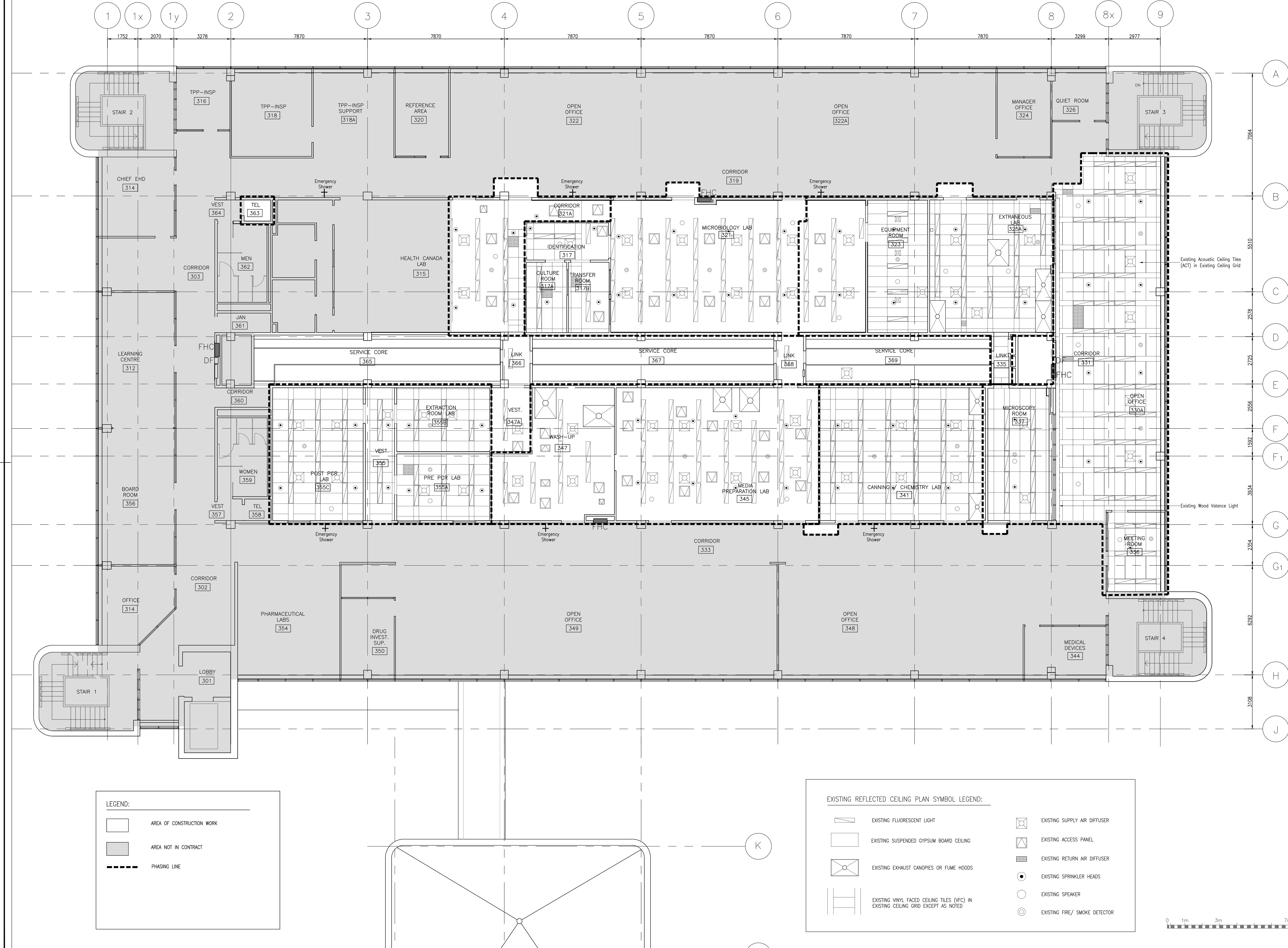







Drawing no.
dessiné no.
A-1.03

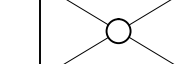

LEGEND:

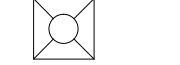
-  AREA OF CONSTRUCTION WORK
-  AREA NOT IN CONTRACT
-  PHASING LINE

EXISTING REFLECTED CEILING PLAN SYMBOL LEGEND:

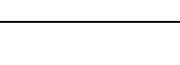
-  EXISTING FLUORESCENT LIGHT
-  EXISTING SUSPENDED GYPSUM BOARD CEILING
-  EXISTING EXHAUST CANOPIES OR FUME HOODS
-  EXISTING VINYL FACED CEILING TILES (VFC) IN EXISTING CEILING GRID EXCEPT AS NOTED
-  EXISTING SUPPLY AIR DIFFUSER
-  EXISTING ACCESS PANEL
-  EXISTING RETURN AIR DIFFUSER
-  EXISTING SPRINKLER HEADS
-  EXISTING SPEAKER
-  EXISTING FIRE/ SMOKE DETECTOR

0 1m 3m 7m

ARCHITECT:

rebanks architects
1601 Yonge Street, Toronto, Ontario M4T 1A5
Tel: (416) 593-7188 Fax: (416) 593-5817 www.rebanks.ca

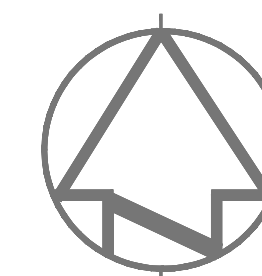

08		
07		
06		
05		
04		
03		
02		
01	ISSUED FOR TENDER	19.12.2014
revision		

Do not scale drawings.
Verify all dimensions and conditions on site and immediately
notify the Departmental Representative of all discrepancies.

A	Detail No.
B	No. du détail
C	drawing no. - where detail required dessin no. - où détail exigé
	drawing no. - where detailed dessin no. - où détaillé

Project title
titre du projet
SCARBOROUGH Ontario

HEALTH CANADA BUILDING
2301 MIDLAND AVENUE
CFIA GTA LABORATORY
EXPANSION AND FIT-UP

drawing title
titre du dessin
**LEVEL 3 FLOOR PLAN -
EXISTING FLOOR FINISHES PLAN**

drawn by
dessiné par
L.K.

designed by
conçu par
G. LITTLEWOOD

approved by
approuvé par
G. LITTLEWOOD

by
offre
D. MAVROUDIS

project date
date du projet
2014-12-19

project no.
no. du projet
R.061999.001

drawing no.
dessiné par
A-1.04

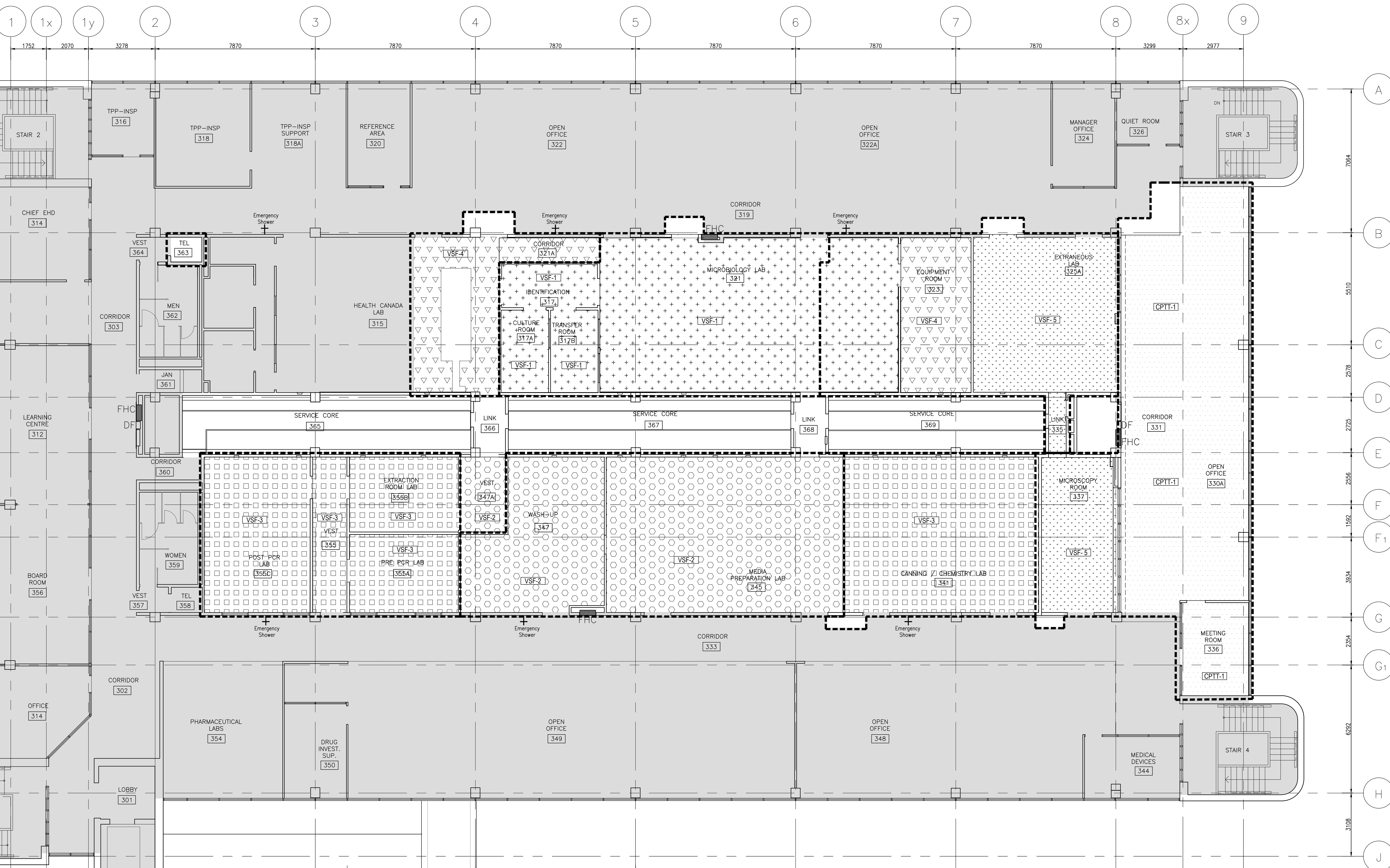

LEGEND:

AREA OF CONSTRUCTION WORK

AREA NOT IN CONTRACT

PHASING LINE

EXISTING FLOOR FINISHES PLAN SYMBOL LEGEND:

	CPTT-1	CARPET TILE
	VSF-1	VINYL SHEET FLOORING, ORANGE
	VSF-2	VINYL SHEET FLOORING, BALTIC BLUE
	VSF-3	VINYL SHEET FLOORING, GREEN
	VSF-4	VINYL SHEET FLOORING, CAMEL
	VSF-5	VINYL SHEET FLOORING, LIGHT GREY

0 1m 3m 7m

1 EXISTING FLOOR FINISHES PLAN - LEVEL '3'
SCALE: 1:75

ARCHITECT:

rebanks  littlewood architects
402, 4491 Yonge Street, Toronto, Ontario, M4T 1G6
Tel: (416) 964-7163 Fax: (416) 964-5817 www.rba.ca

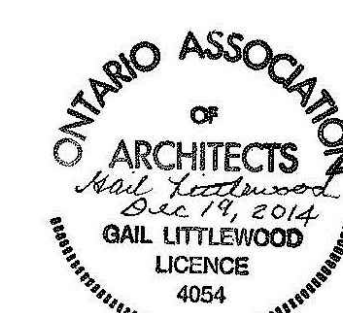
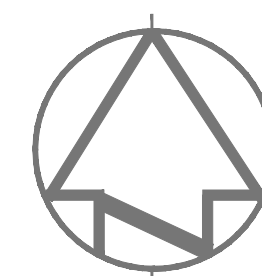

08		
07		
06		
05		
04		
03		
02		
01	ISSUED FOR TENDER	19.12.2014
revision		

Do not scale drawings.
Verify all dimensions and conditions on site and immediately
notify the Departmental Representative of all discrepancies.

A	Detail No.
B	No. du détail
C	drawing no. - where detail required dessin no. - où détail exigé
C	drawing no. - where detailed dessin no. - où détaillé

Project title
Titre du projet
SCARBOROUGH Ontario

HEALTH CANADA BUILDING
2301 MIDLAND AVENUE
CFIA / GTA LABORATORY
EXPANSION AND FIT-UP

Drawing title
Titre du dessin
**LEVEL 3 FLOOR PLAN -
DECONSTRUCTION**

drawn by
dessiné par
L.K.

designed by
conçu par
G. LITTLEWOOD

approved by
approuvé par
G. LITTLEWOOD

by
office
D. MAVROUDIS project manager
administrateur de projets

project date
date du projet
2014-12-19

project no.
no. du projet
R.061999.001

drawing no.
dessiné no.
A-2.01

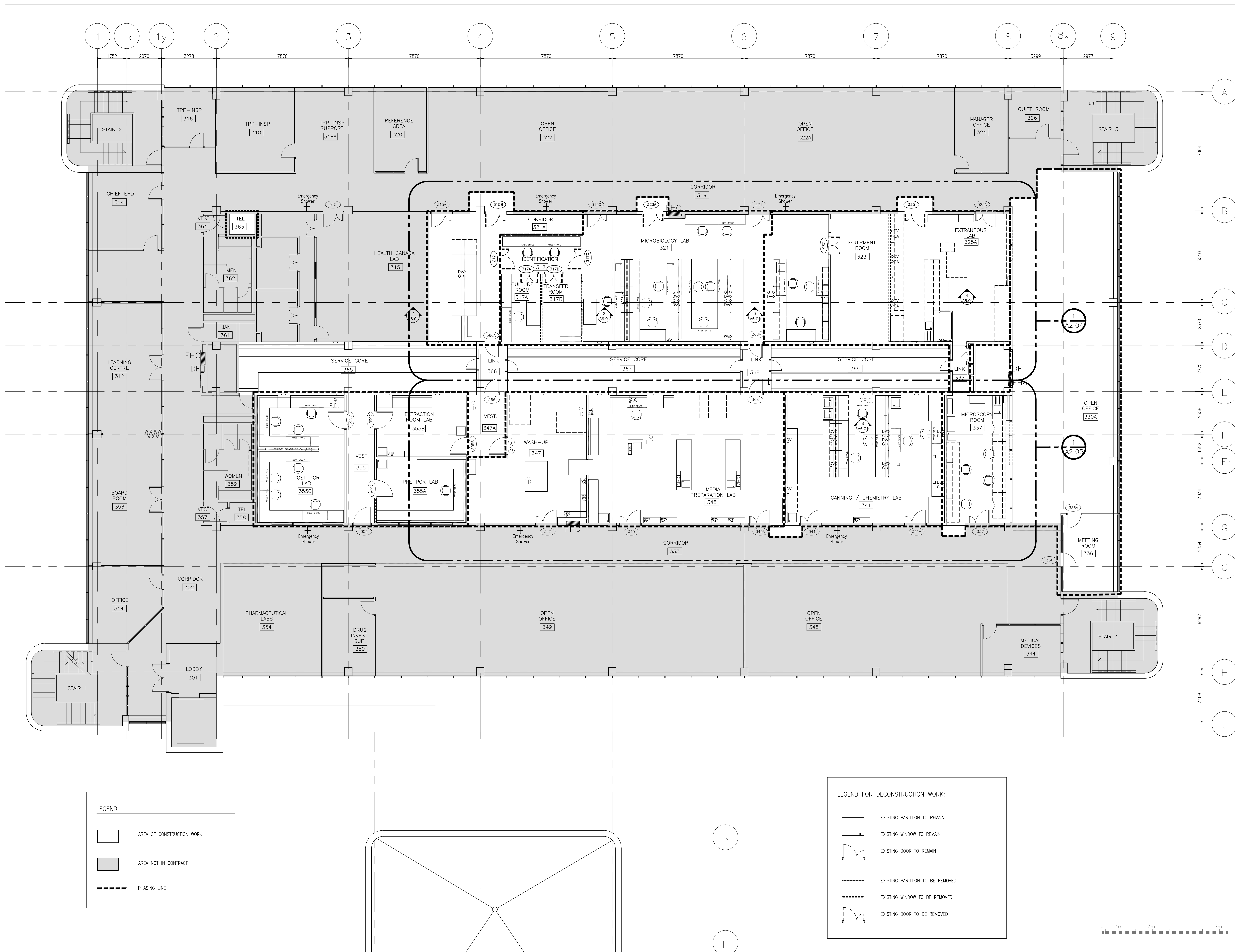

1 DECONSTRUCTION FLOOR PLAN - LEVEL '3'
A-2.01 SCALE: 1:75

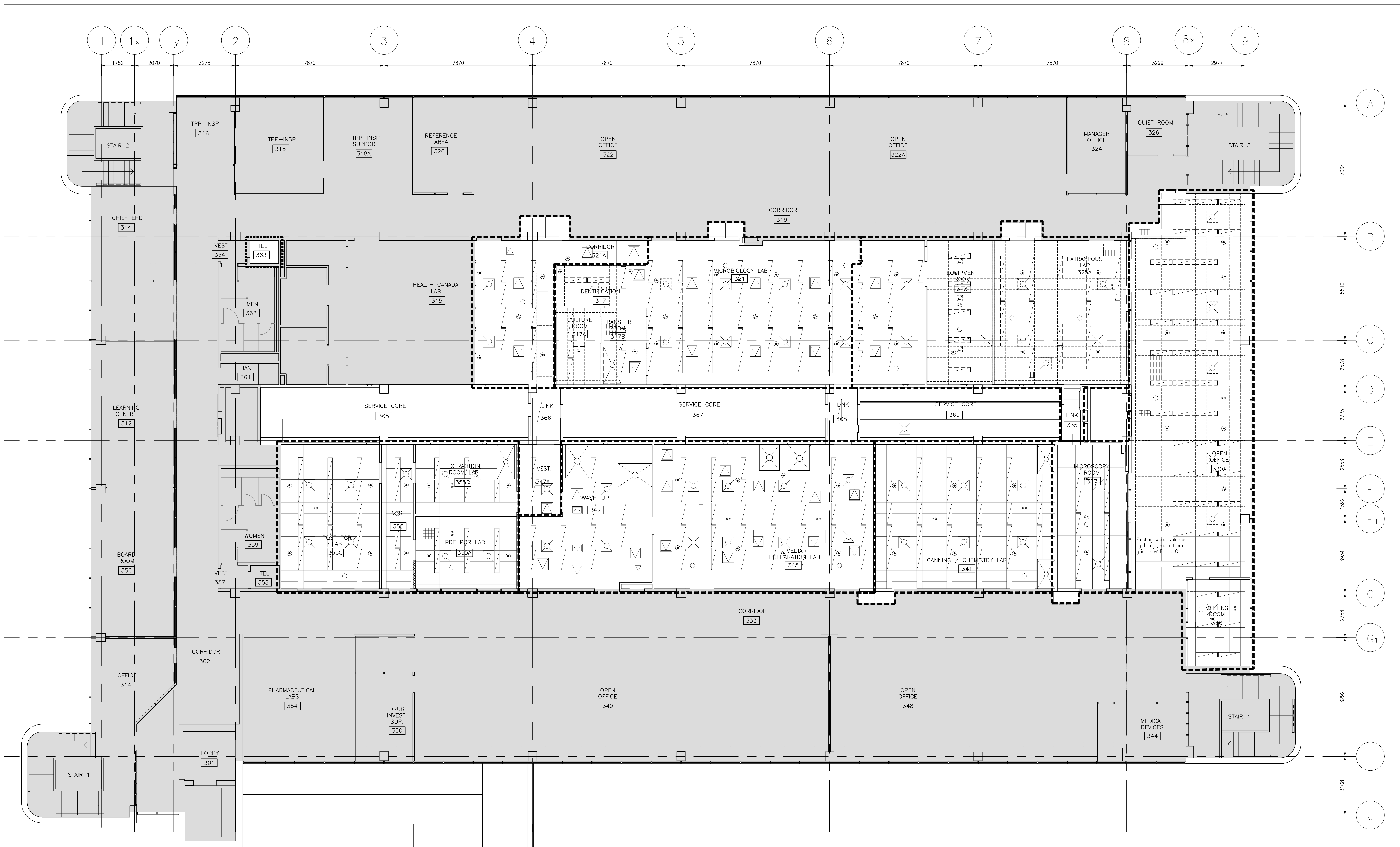

LEGEND:

- AREA OF CONSTRUCTION WORK
- AREA NOT IN CONTRACT
- PHASING LINE

OUTLINE OF WORK NOTES - DEMOLITION RCP:

- DECONSTRUCT EXISTING T-BAR CEILING SYSTEM IN ROOMS 323, 325A, 330A. CEILING TILES REMOVED PRIOR TO THE START OF THIS PROJECT. FOR REMOVAL OF MECHANICAL AND ELECTRICAL ITEMS REFER TO MECHANICAL AND ELECTRICAL DRAWINGS.
- ROOM 317, 317A, 317B AND PART OF HEALTH CANADA LAB AS INDICATED ON DWG. A-2.02: DECONSTRUCT EXISTING T-BAR CEILING AND GYPSUM BOARD CEILING. FOR REMOVAL OF MECHANICAL AND ELECTRICAL ITEMS REFER TO MECHANICAL AND ELECTRICAL DRAWINGS.
- FOR REMOVAL OF MECHANICAL AND ELECTRICAL ITEMS REFER TO MECHANICAL AND ELECTRICAL DWGS.
- EXISTING T-BAR CEILING TO REMAIN. MAKE GOOD EXISTING T-BAR CEILING SYSTEM WHERE DEMOLITION OCCURRED.
- DENOTES LOCATIONS OF EXISTING FUME HOOD REMOVED BY OTHERS PRIOR TO THE START OF THE PROJECT.
- REPLACE DAMAGED OR MISSING T-BAR SYSTEM BY REUSING T-BAR SYSTEM FROM LAB 325A AND 323. CEILING TO SUIT NEW LAYOUT.
- DECONSTRUCT EXISTING SUSPENDED GYPSUM BOARD CEILING IN ROOM 321A.

REFLECTED CEILING PLAN SYMBOL LEGEND:

- | | | |
|---|---|---|
| EXISTING FLUORESCENT LIGHT TO REMAIN | EXISTING SUPPLY AIR DIFFUSER TO REMAIN | EXISTING SUPPLY AIR DIFFUSER TO BE REMOVED |
| EXISTING SUSPENDED GYPSUM BOARD CEILING TO REMAIN | EXISTING ACCESS PANEL TO REMAIN | EXISTING ACCESS PANEL TO BE REMOVED |
| EXISTING EXHAUST CANOPIES OR FUME HOODS TO REMAIN | EXISTING RETURN AIR DIFFUSER TO REMAIN | EXISTING RETURN AIR DIFFUSER TO BE REMOVED |
| EXISTING VINYL FACED CEILING TILES (VFC) IN EXISTING CEILING GRID TO REMAIN | EXISTING SPRINKLER HEADS TO REMAIN | EXISTING SPRINKLER HEADS TO BE RELOCATED |
| | EXISTING SPEAKER TO REMAIN | EXISTING SPEAKER TO BE REMOVED |
| | EXISTING FIRE/ SMOKE DETECTOR TO REMAIN | EXISTING FIRE/ SMOKE DETECTOR TO BE REMOVED |
| EXISTING GRID SYSTEM WITH VINYL FACED CEILING TILES (VFC) TO BE REMOVED | | |

0 1m 3m 7m

ARCHITECT:

rebanks  littlewood architects
402, 490 Yonge Street, Toronto, Ontario, M4T 1G6
Tel: (416) 964-7183 Fax: (416) 964-5817 www.rba.ca

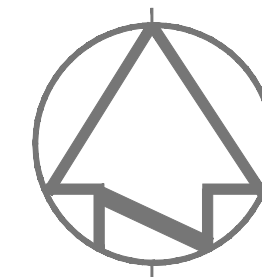

08		
07		
06		
05		
04		
03		
02		
01	ISSUED FOR TENDER	19.12.2014
revision		

Do not scale drawings.
Verify all dimensions and conditions on site and immediately
notify the Departmental Representative of all discrepancies.

A	Detail No.
B	No. du détail
C	drawing no. - where detail required dessin no. - où détail exigé
	drawing no. - where detailed dessin no. - où détaillé

Project title
titre du projet
SCARBOROUGH Ontario
HEALTH CANADA BUILDING
2301 MIDLAND AVENUE
CFIA GTA LABORATORY
EXPANSION AND FIT-UP

Drawing title
titre du dessin
**LEVEL 3 FLOOR PLAN -
DECONSTRUCTION RCP**

drawn by
dessiné par
L.K.

designed by
conçu par
G. LITTLEWOOD

approved by
approuvé par
G. LITTLEWOOD

by
par
D. MAVROUDIS project manager
administrateur de projets

project date
date du projet
2014-12-19

project no.
no. du projet
R.061999.001

drawing no.
dessiné no.
A-2.02

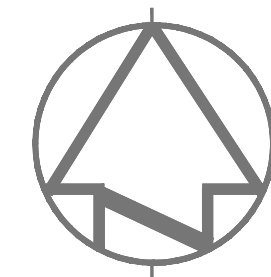

ARCHITECT:

rebanks  littlewood architects
888-348-7444 Toronto, Ontario M6H 1A4
Tel (416) 593-7188 Fax (416) 593-5817 www.rba.ca

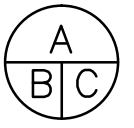

08		
07		
06		
05		
04		
03		
02		
01	ISSUED FOR TENDER	19.12.2014
revision		

Do not scale drawings.
Verify all dimensions and conditions on site and immediately
notify the Departmental Representative of all discrepancies.

	A Detail No. No. du détail
	B drawing no. - where detail required dessin no. - où détail exigé
	C drawing no. - where detailed dessin no. - où détaillé

Project title
Titre du projet
SCARBOROUGH Ontario
HEALTH CANADA BUILDING
2301 MIDLAND AVENUE
CFIA GTA LABORATORY
EXPANSION AND FIT-UP

Drawing title
Titre du dessin
**LEVEL 3 FLOOR PLAN -
DECONSTRUCTION FLOOR
FINISHES PLAN**

drawn by
dessiné par
L.K.

designed by
conçu par
G. LITTLEWOOD

approved by
approuvé par
G. LITTLEWOOD

by
offre
D. MAVROUDIS

project manager
administrateur
de projets

project date
date du projet
2014-12-19

project no.
no. du projet
R.061999.001

drawing no.
dessiné no.
A-2.03

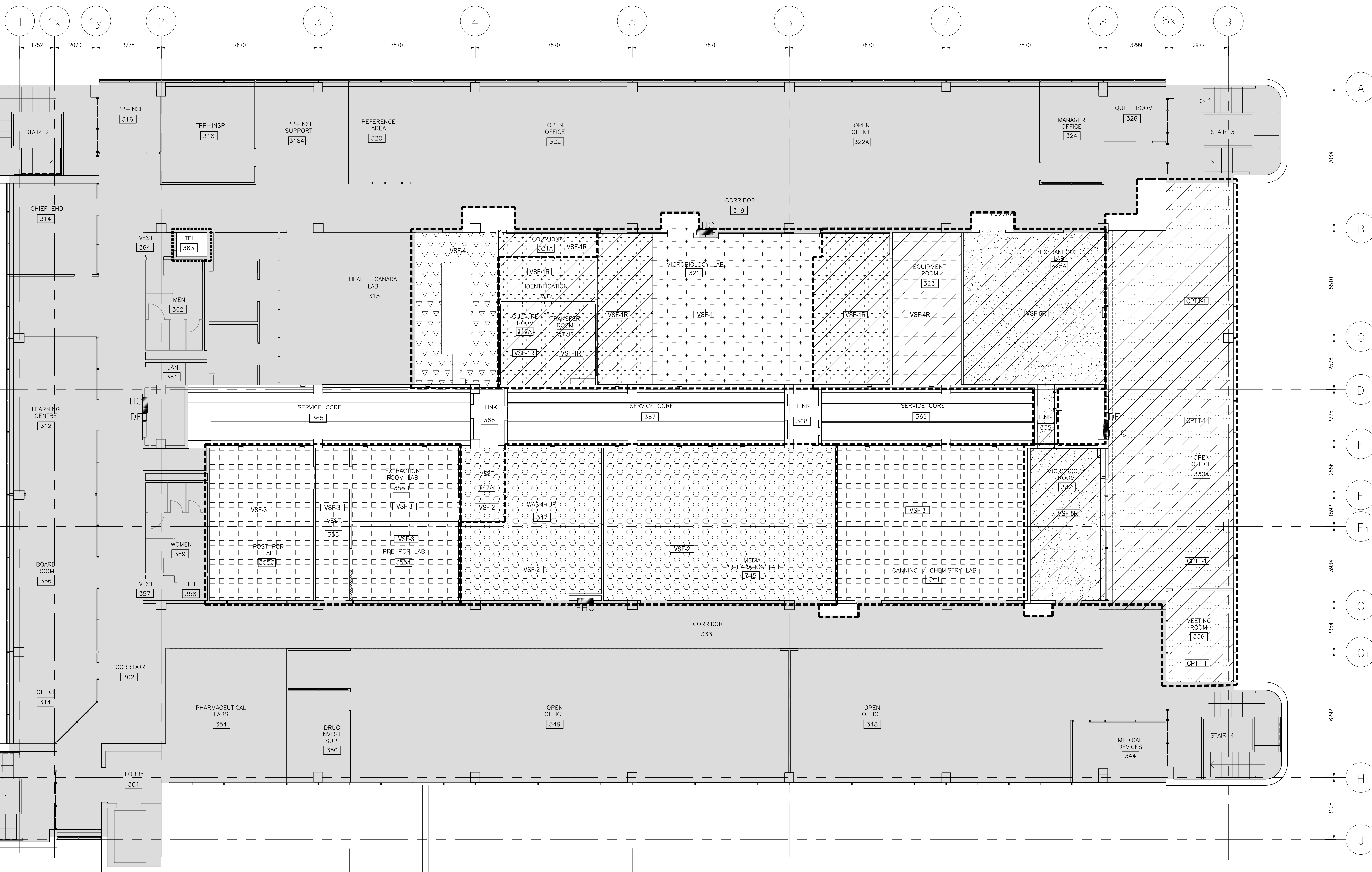







LEGEND:

- AREA OF CONSTRUCTION WORK
- AREA NOT IN CONTRACT
- PHASING LINE

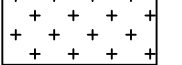
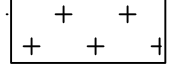
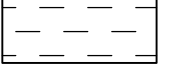
OUTLINE OF WORK NOTES - DEMOLITION FLOOR FINISHES:

- ROOM: 317, 317A, 317B, PART OF 321, 321A, 323, 325A, 335, 337, 330A, 336 ON DWG. A-2.03: REMOVE EXISTING FLOORING AND TERMINATE AT PERIMETER AS INDICATED. MAKE GOOD EXISTING FLOOR DEPRESSIONS THROUGHOUT WITH FLOOR FILLER AS REQUIRED TO RECEIVE NEW FLOORING.
- ROOM 321, 341 AND PART OF 315 AS INDICATED ON DWG. A-2.03: CONTRACTOR TO MAKE GOOD FLOOR AFTER DECONSTRUCTION OF EXISTING LAB BENCHES AND BASE CABINETS. REPAIR FLOOR DEPRESSIONS THROUGHOUT WITH FLOOR FILLER AS REQUIRED.
- ROOM 336 AND PART OF 330A ON DWG. A-2.03: EXISTING CARPET TILES TO BE REMOVED, CLEANED AND STORED FOR FUTURE USE.

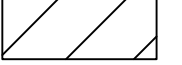
FLOOR FINISHES PLAN SYMBOL LEGEND:

	CPTT-1 EXISTING CARPET TILE FLOOR FINISH TO BE CLEANED, REMOVED & STORED		VSF-1R EXISTING VINYL SHEET FLOORING, ORANGE TO BE REMOVED
	VSF-1 EXISTING VINYL SHEET FLOORING, ORANGE TO REMAIN		VSF-4R EXISTING VINYL SHEET FLOORING, LIGHT BLUE TO BE REMOVED
	VSF-2 EXISTING VINYL SHEET FLOORING, BLUE TO REMAIN		VSF-5R EXISTING VINYL SHEET FLOORING, LIGHT GREY TO BE REMOVED
	VSF-3 EXISTING VINYL SHEET FLOORING, GREEN TO REMAIN		EXISTING FLOORING TO BE REMOVED
	VSF-4 EXISTING VINYL SHEET FLOORING, CAMEL TO REMAIN		

0 1m 3m 7m

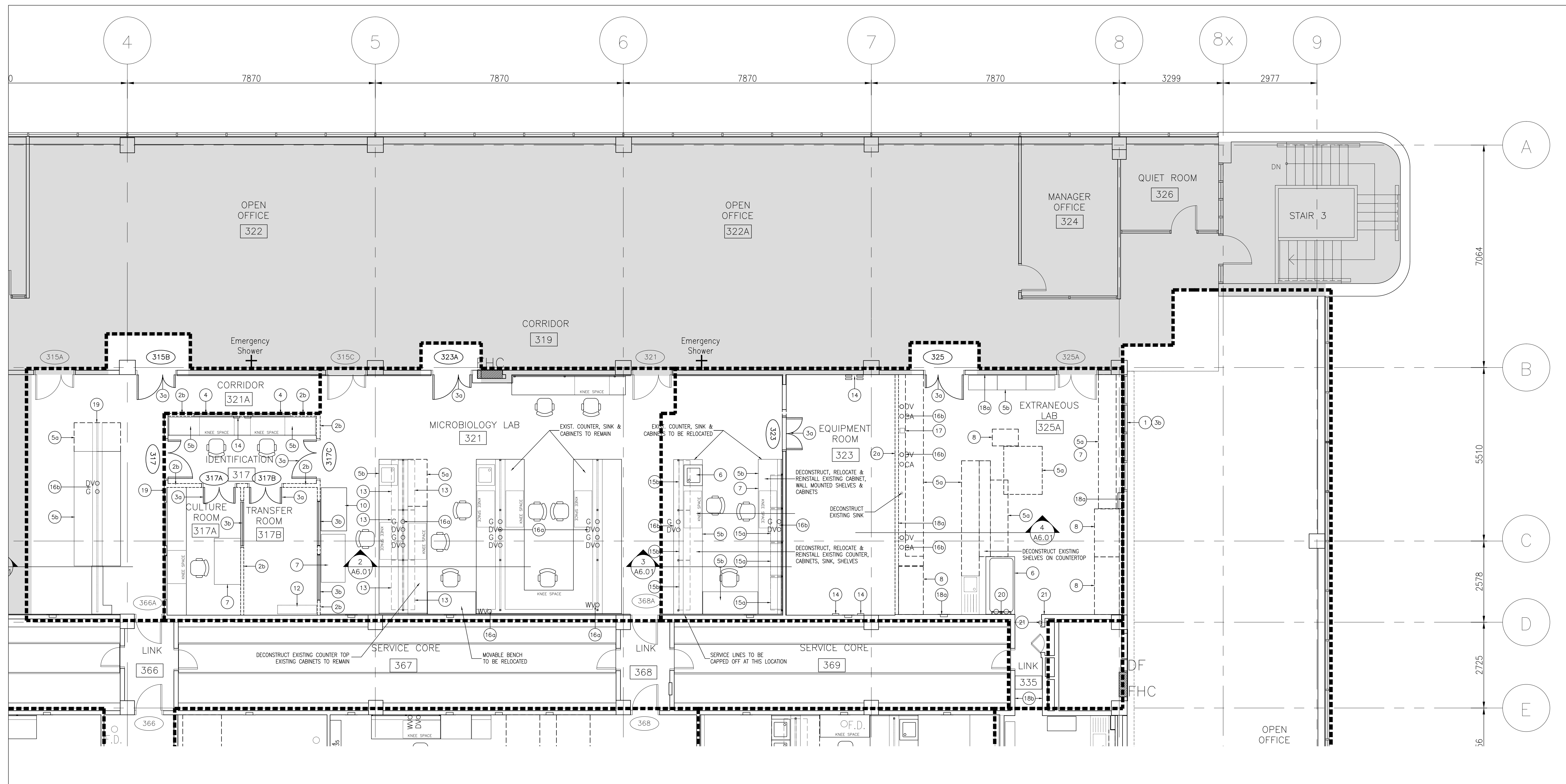

1 ENLARGED FLOOR PLAN – LEVEL '3'
SCALE: 1:50

0 1m 5m

LEGEND FOR DECONSTRUCTION WORK:

	EXISTING PARTITION TO REMAIN
	EXISTING WINDOW TO REMAIN
	EXISTING DOOR TO REMAIN
	EXISTING PARTITION TO BE REMOVED
	EXISTING WINDOW TO BE REMOVED
	EXISTING DOOR TO BE REMOVED
DVO	DENOTES EXIST. DRY VACUUM HOSE COCKS LOCATION
G O	DENOTES EXIST. GAS HOSE COCKS LOCATION
WVO	DENOTES EXIST. WET VACUUM HOSE COCKS LOCATION
CAO	DENOTES EXIST. COMPRESSED AIR HOSE COCKS LOCATION

OUTLINE OF WORK NOTES – DEMOLITION:

- 1 MAKE GOOD OPENING IN EXISTING CONCRETE BLOCK WALL AT LOCATION AS INDICATED TO ACCOMMODATE NEW DOOR FRAME AND HARDWARE. REFER TO DOOR FRAME SCHEDULE FOR SIZE OF DOOR AND FRAME.
- 2a DECONSTRUCT EXISTING BLOCK WALLS AT LOCATIONS AS INDICATED. MAKE GOOD ALL ADJACENT SURFACES.
- 2b DECONSTRUCT EXISTING GYPSUM BOARD PARTITION AT LOCATION AS INDICATED.
- 3a CAREFULLY REMOVE EXISTING DOOR FRAME, DOOR AND HARDWARE AT LOCATION AS INDICATED AND RETURN TO OWNER.
- 3b CAREFULLY REMOVE EXISTING WINDOW FRAME AND WINDOW AT LOCATIONS AS INDICATED.
- 4 CAREFULLY REMOVE EXISTING 2 WINDOWS AND FRAMES AT EXISTING IDENTIFICATION ROOM 317 FOR REUSE AT NEW VESTIBULE 316.
- 5a DECONSTRUCT EXISTING LAB BENCHES, BASE CABINETS, SINKS, TABLES, WALL MOUNTED STORAGE CABINETS WITHIN ROOM. COORDINATE WITH MECHANICAL FOR DISCONNECTION OF PLUMBING AND OTHER SERVICES PRIOR TO REMOVAL OF LAB CASEWORK AND SINKS.
- 5b DECONSTRUCT, RELOCATE AND REINSTALL EXISTING LAB BENCHES, BASE CABINETS, SINKS, TABLES, WALL MOUNTED STORAGE CABINETS FROM EXISTING MICROBIOLOGY LAB 321 TO NEW MICROBIOLOGY LAB 325. COORDINATE WITH MECHANICAL FOR DISCONNECTION OF PLUMBING AND OTHER SERVICES PRIOR TO REMOVAL OF LAB CASEWORK AND SINKS.
- 6 CAREFULLY REMOVE EXISTING SINK FOR REUSE IN NEW MICROBIOLOGY LAB 325. MECHANICAL TO DISCONNECT SINK. REFER TO SPECIFICATIONS FOR DETAILS.
- 7 CAREFULLY REMOVE LAB BENCHES BASE CABINETS, SINKS, TABLES, WALL MOUNTED STORAGE CABINETS ADJACENT TO WALL SURFACES.
- 8 EXISTING FUME HOOD AND CABINETS TO BE REMOVED OR REUSED AS PER MECHANICAL DRAWINGS. OPENINGS AND DUCTS TO BE CAPPED AT WALL.
- 9 EXISTING AUTOCLAVE HOODS AND DISHWASHER HOODS TO BE DISCONNECTED AND REMOVED BY MECHANICAL. MAKE GOOD ALL SURFACES TO RECEIVE NEW FINISHES.
- 10 EXISTING BIO-SAFETY HOOD TO BE RELOCATED.
- 11 EXISTING AUTOCLAVE AND DISHWASHER TO BE DISCONNECTED PRIOR TO ADDING NEW HOODS.
- 12 DECONSTRUCT EXISTING WALL MOUNTED CABINET AND RETURN TO OWNER.
- 13 DECONSTRUCT EXISTING SHELVES AND PILASTERS AND RETAIN FOR FUTURE USE.
- 14 CAREFULLY DECONSTRUCT EXISTING DATA LOGGERS, RELOCATE AND REINSTALL AT LOCATIONS INDICATED.
- 15a DECONSTRUCT EXISTING WALL MOUNTED SHELVES & CABINETS AND RELOCATE TO ROOM 325.
- 15b DECONSTRUCT EXISTING SHELVES AND RELOCATE TO ROOM 325.
- 16a EXISTING SPIGOTS TO REMAIN.
- 16b CAREFULLY DECONSTRUCT EXISTING SPIGOTS AND RETAIN FOR FUTURE USE.
- 17 DECONSTRUCT EXISTING SNORKEL FROM ROOM 325A AND RETAIN FOR REUSE IN ROOM 328A.
- 18a ITEMS IN EXISTING EXTRANEALOUS AND MICROBIOLOGY ROOM TO BE REMOVED AND REINSTALLED WHEN NEW GYPSUM BOARD ADDED OVER EXISTING WALL TILE.
- 18b EXISTING TILE FINISH ON EXISTING WALL TO REMAIN.
- 19 RELOCATE EXISTING DOOR OPENER THAT CONTROLS EXISTING DOOR 366A.
- 20 REMOVE AND RELOCATE WATER FILTERS FROM EXIST. EXTRANEALOUS LAB 325A TO NEW EXTRANEALOUS LAB 328.
- 21 REMOVE EXISTING STAINLESS STEEL CORNER GUARD & DEODORIZER FROM EXISTING LINK CORRIDOR 335 AND HAND OVER TO OWNER.

ARCHITECT:

rebanks littlewood architects
402, 4401 Yonge Street, Toronto, Ontario, M4T 1G6
Tel: (416) 964-7183 Fax: (416) 964-5817 www.rba.ca

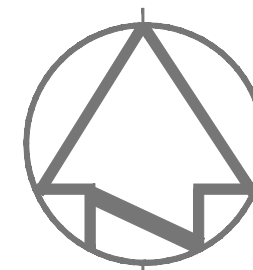

08		
07		
06		
05		
04		
03		
02		
01	ISSUED FOR TENDER	19.12.2014
revision		

Do not scale drawings.
Verify all dimensions and conditions on site and immediately
notify the Departmental Representative of all discrepancies.

A B C	A	Detail No.
	B	No. du détail
	C	drawing no. – where detail required dessin no. – où détail exigé drawing no. – where detailed dessin no. – où détaillé

Project title
titre du projet
SCARBOROUGH Ontario

HEALTH CANADA BUILDING
2301 MIDLAND AVENUE
CFIA GTA LABORATORY
EXPANSION AND FIT-UP

drawing title
titre du dessin
**LEVEL 3 FLOOR PLAN
ENLARGED FLOOR PLAN
DECONSTRUCTION**

drawn by
dessiné par
L.K.

designed by
conçu par
G. LITTLEWOOD

approved by
approuvé par
G. LITTLEWOOD

by
par
D. MAVROUDIS project manager
administrateur de projets

project date
date du projet
2014-12-19

project no.
no. du projet
R.061999.001

drawing no.
dessiné no.
A-2.04

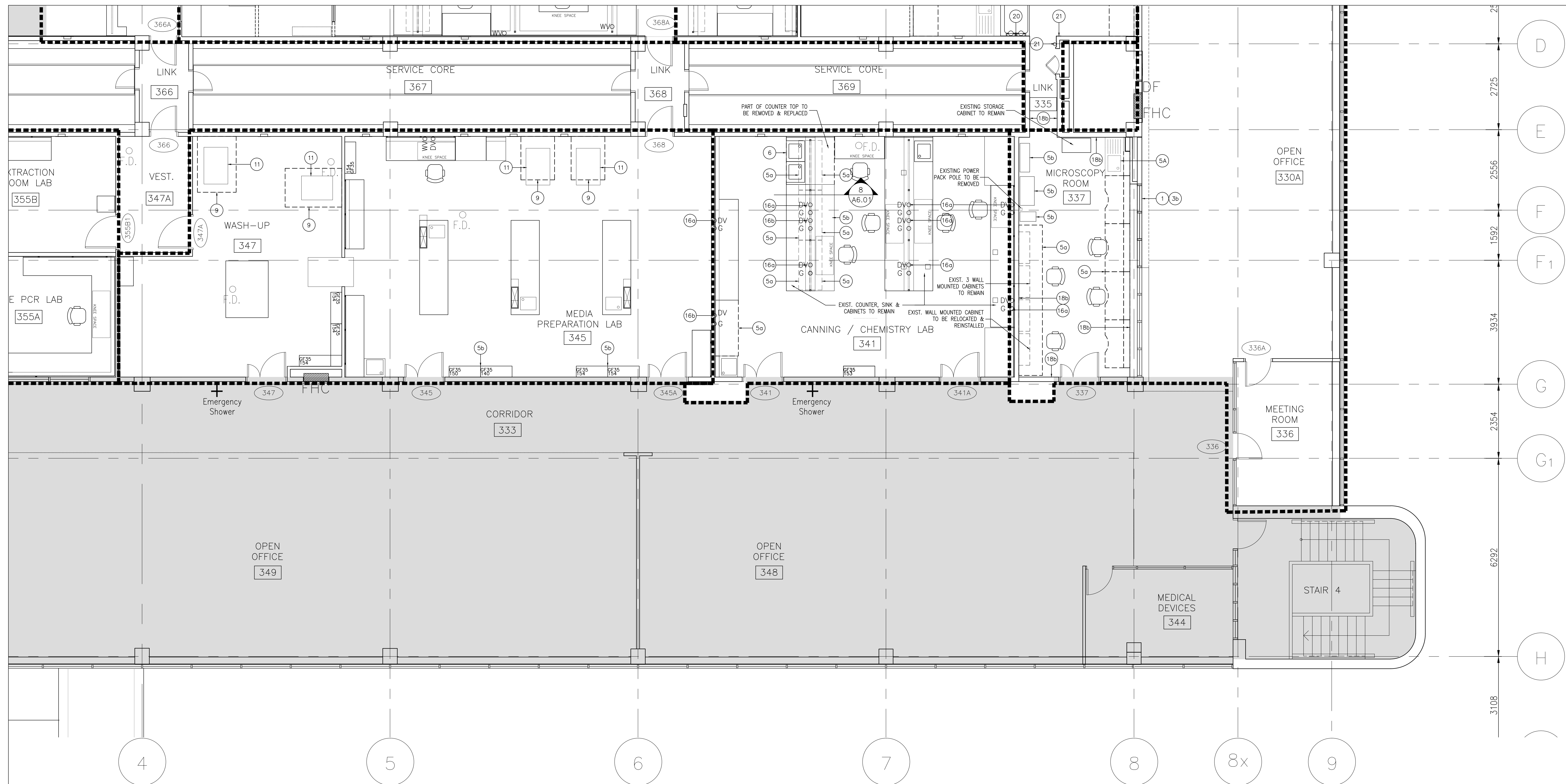

1 ENLARGED FLOOR PLAN – LEVEL '3'
A-2.05 SCALE: 1:50



LEGEND FOR DECONSTRUCTION WORK:

	EXISTING PARTITION TO REMAIN
	EXISTING WINDOW TO REMAIN
	EXISTING DOOR TO REMAIN
	EXISTING PARTITION TO BE REMOVED
	EXISTING WINDOW TO BE REMOVED
	EXISTING DOOR TO BE REMOVED
DVO	DENOTES EXIST. DRY VACUUM HOSE COCKS LOCATION
G O	DENOTES EXIST. GAS HOSE COCKS LOCATION
WVO	DENOTES EXIST. WET VACUUM HOSE COCKS LOCATION
CAO	DENOTES EXIST. COMPRESSED AIR HOSE COCKS LOCATION

OUTLINE OF WORK NOTES – DEMOLITION:

- 1 MAKE GOOD OPENING IN EXISTING CONCRETE BLOCK WALL AT LOCATION AS INDICATED TO ACCOMMODATE NEW DOOR FRAME AND HARDWARE. REFER TO DOOR FRAME SCHEDULE FOR SIZE OF DOOR AND FRAME.
- 2a DECONSTRUCT EXISTING BLOCK WALLS AT LOCATIONS AS INDICATED. MAKE GOOD ALL ADJACENT SURFACES.
- 2b DECONSTRUCT EXISTING GYPSUM BOARD PARTITION AT LOCATION AS INDICATED.
- 3a CAREFULLY REMOVE EXISTING DOOR FRAME, DOOR AND HARDWARE AT LOCATION AS INDICATED AND RETURN TO OWNER.
- 3b CAREFULLY REMOVE EXISTING WINDOW FRAME AND WINDOW AT LOCATIONS AS INDICATED.
- 4 CAREFULLY REMOVE EXISTING 2 WINDOWS AND FRAMES AT EXISTING IDENTIFICATION ROOM 317 FOR REUSE AT NEW VESTIBULE 316.
- 5a DECONSTRUCT EXISTING LAB BENCHES, BASE CABINETS, SINKS, TABLES, WALL MOUNTED STORAGE CABINETS WITHIN ROOM. COORDINATE WITH MECHANICAL FOR DISCONNECTION OF PLUMBING AND OTHER SERVICES PRIOR TO REMOVAL OF LAB CASEWORK AND SINKS.
- 5b DECONSTRUCT, RELOCATE AND REINSTALL EXISTING LAB BENCHES, BASE CABINETS, SINKS, TABLES, WALL MOUNTED STORAGE CABINETS FROM EXISTING MICROBIOLOGY LAB 321 TO NEW MICROBIOLOGY LAB 325. COORDINATE WITH MECHANICAL FOR DISCONNECTION OF PLUMBING AND OTHER SERVICES PRIOR TO REMOVAL OF LAB CASEWORK AND SINKS.
- 6 CAREFULLY REMOVE EXISTING SINK FOR REUSE IN NEW MICROBIOLOGY LAB 325. MECHANICAL TO DISCONNECT SINK. REFER TO SPECIFICATIONS FOR DETAILS.
- 7 CAREFULLY REMOVE LAB BENCHES BASE CABINETS, SINKS, TABLES, WALL MOUNTED STORAGE CABINETS ADJACENT TO WALL SURFACES.
- 8 EXISTING FUME HOOD AND CABINETS TO BE REMOVED OR REUSED AS PER MECHANICAL DRAWINGS. OPENINGS AND DUCTS TO BE CAPPED AT WALL.
- 9 EXISTING AUTOCLAVE HOODS AND DISHWASHER HOODS TO BE DISCONNECTED AND REMOVED BY MECHANICAL. MAKE GOOD ALL SURFACES TO RECEIVE NEW FINISHES.
- 10 EXISTING BIO-SAFETY HOOD TO BE RELOCATED.
- 11 EXISTING AUTOCLAVE AND DISHWASHER TO BE DISCONNECTED PRIOR TO ADDING NEW HOODS.
- 12 DECONSTRUCT EXISTING WALL MOUNTED CABINET AND RETURN TO OWNER.
- 13 DECONSTRUCT EXISTING SHELVES AND PILASTERS AND RETAIN FOR FUTURE USE.
- 14 CAREFULLY DECONSTRUCT EXISTING DATA LOGGERS, RELOCATE AND REINSTALL AT LOCATIONS INDICATED.
- 15a DECONSTRUCT EXISTING WALL MOUNTED SHELVES & CABINETS AND RELOCATE TO ROOM 325.
- 15b DECONSTRUCT EXISTING SHELVES AND RELOCATE TO ROOM 325.
- 16a EXISTING SPIGOTS TO REMAIN.
- 16b CAREFULLY DECONSTRUCT EXISTING SPIGOTS AND RETAIN FOR FUTURE USE.
- 17 DECONSTRUCT EXISTING SNORKEL FROM ROOM 325A AND RETAIN FOR REUSE IN ROOM 328A.
- 18a ITEMS IN EXISTING EXTRANEOUS AND MICROBIOLOGY ROOM TO BE REMOVED AND REINSTALLED WHEN NEW GYPSUM BOARD ADDED OVER EXISTING WALL TILE.
- 18b EXISTING TILE FINISH ON EXISTING WALL TO REMAIN.
- 19 RELOCATE EXISTING DOOR OPENER THAT CONTROLS EXISTING DOOR 366A.
- 20 REMOVE AND RELOCATE WATER FILTERS FROM EXIST. EXTRANEOUS LAB 325A TO NEW EXTRANEOUS LAB 328.
- 21 REMOVE EXISTING STAINLESS STEEL CORNER GUARD & DEODORIZER FROM EXISTING LINK CORRIDOR 335 AND HAND OVER TO OWNER.

ARCHITECT:

rebanks #newwood architects
402, 4491 Yonge Street, Toronto, Ontario, M4T 1G6
Tel: (416) 964-7183 Fax: (416) 964-5817 www.rpb.ca

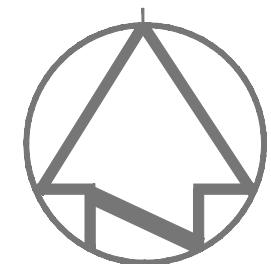

08		
07		
06		
05		
04		
03		
02		
01	ISSUED FOR TENDER	19.12.2014
revision		

Do not scale drawings.
Verify all dimensions and conditions on site and immediately
notify the Departmental Representative of all discrepancies.

A	Detail No.
B	drawing no. – where detail required
C	drawing no. – where detailed

Project title
titre du projet
SCARBOROUGH Ontario
HEALTH CANADA BUILDING
2301 MIDLAND AVENUE
CFIA GTA LABORATORY
EXPANSION AND FIT-UP

drawing title
titre du dessin
**LEVEL 3 FLOOR PLAN
ENLARGED FLOOR PLAN
DECONSTRUCTION**

drawn by
dessiné par
L.K.

designed by
conc par
G. LITTLEWOOD

approved by
approuvé par
G. LITTLEWOOD

by
offre
D. MAVROUDIS project manager
administrateur de projets

project date
date du projet
2014-12-19

project no.
no. du projet
R.061999.001

drawing no.
dessiné no.
A-2.05

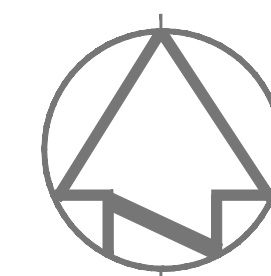



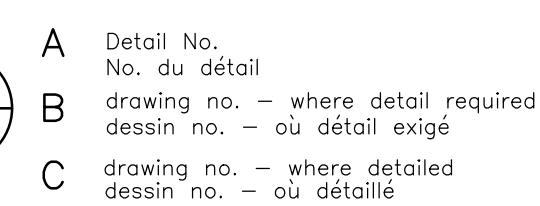

Do not scale drawings.
Verify all dimensions and conditions on site and immediately notify the Departmental Representative of all discrepancies.

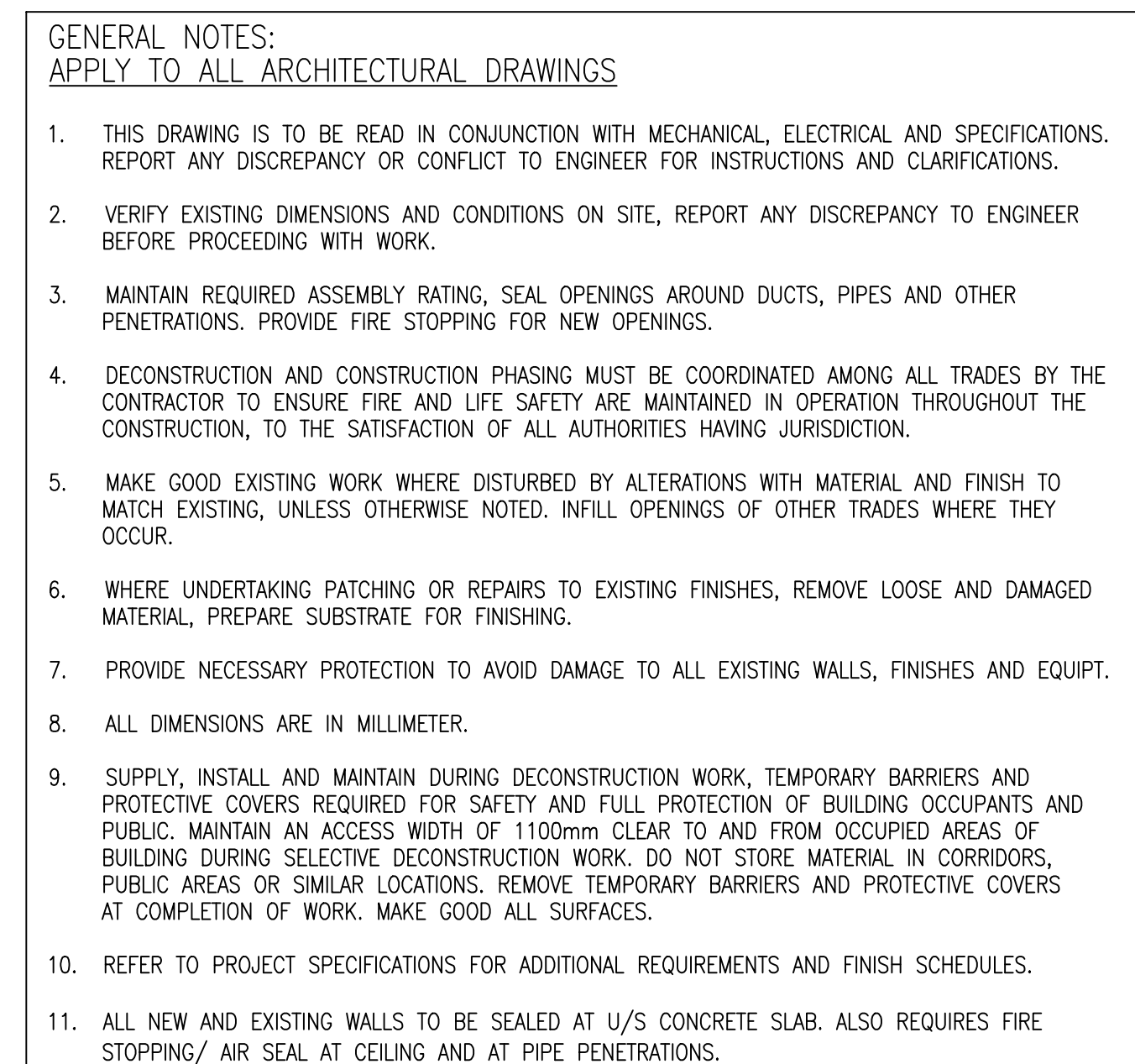

HEALTH CANADA BUILDING
2301 MIDLAND AVENUE
CFIA GTA LABORATORY
EXPANSION AND FIT-UP

drawing no.
dessine no.

	AREA OF CONSTRUCTION WORK
	AREA NOT IN CONTRACT
	PHASING LINE
	EQUIPMENT TO BE RELOCATED OR MOVED
	EQUIPMENT TO REMAIN IN PLACE

1 PROPOSED FLOOR PLAN - LEVEL '3'
A-3.01 SCALE: 1:75

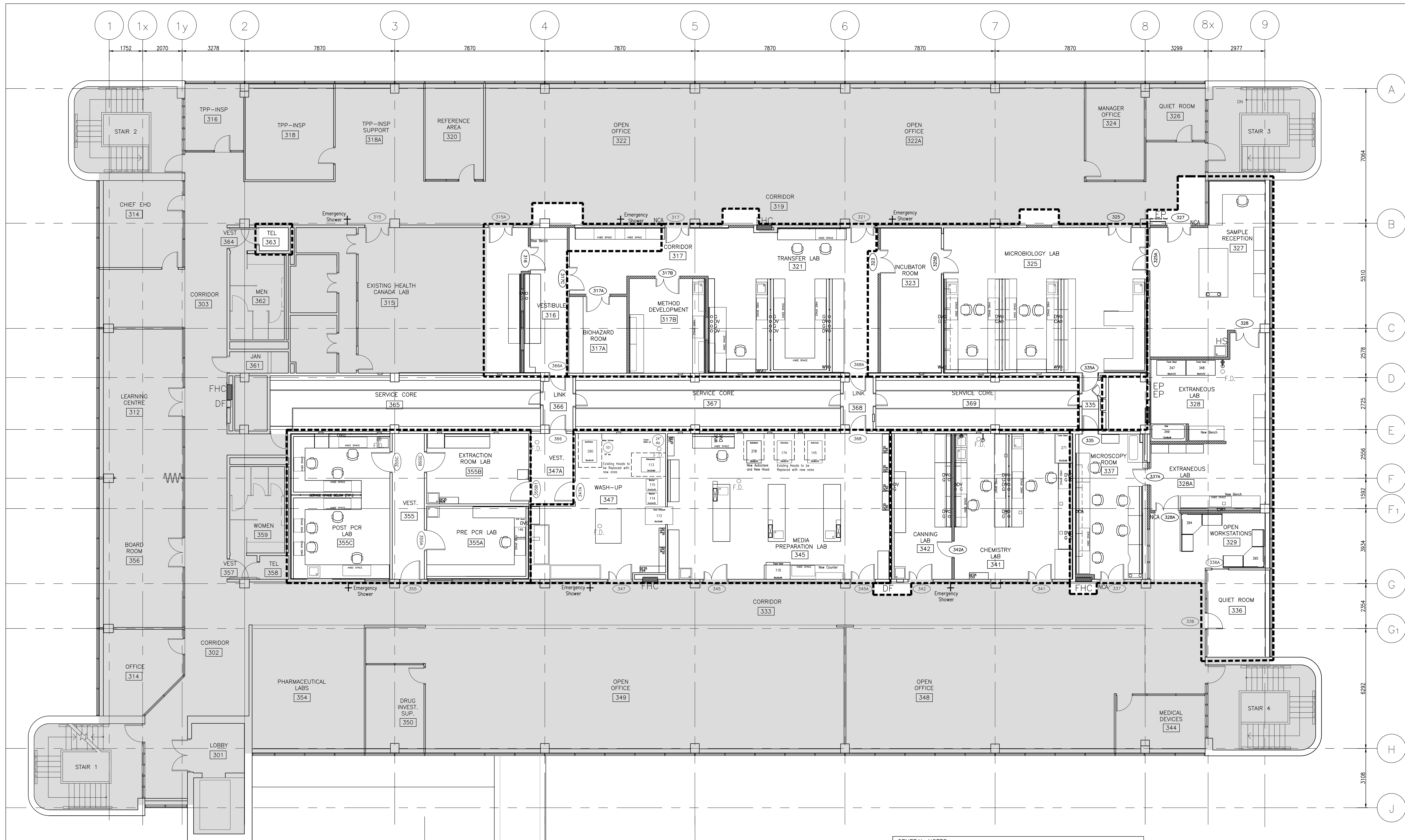

LEGEND:

- AREA OF CONSTRUCTION WORK
- AREA NOT IN CONTRACT
- PHASING LINE
- EQUIPMENT TO BE RELOCATED OR MOVED
- EQUIPMENT TO REMAIN IN PLACE

GENERAL NOTES:
APPLY TO ALL ARCHITECTURAL DRAWINGS

- THIS DRAWING IS TO BE READ IN CONJUNCTION WITH MECHANICAL, ELECTRICAL AND SPECIFICATIONS. REPORT ANY DISCREPANCY OR CONFLICT TO ENGINEER FOR INSTRUCTIONS AND CLARIFICATIONS.
- VERIFY EXISTING DIMENSIONS AND CONDITIONS ON SITE, REPORT ANY DISCREPANCY TO ENGINEER BEFORE PROCEEDING WITH WORK.
- MAINTAIN REQUIRED ASSEMBLY RATING, SEAL OPENINGS AROUND DUCTS, PIPES AND OTHER PENETRATIONS. PROVIDE FIRE STOPPING FOR NEW OPENINGS.
- DECONSTRUCTION AND CONSTRUCTION PHASING MUST BE COORDINATED AMONG ALL TRADES BY THE CONTRACTOR TO ENSURE FIRE AND LIFE SAFETY ARE MAINTAINED IN OPERATION THROUGHOUT THE CONSTRUCTION, TO THE SATISFACTION OF ALL AUTHORITIES HAVING JURISDICTION.
- MAKE GOOD EXISTING WORK WHERE DISTURBED BY ALTERATIONS WITH MATERIAL AND FINISH TO MATCH EXISTING, UNLESS OTHERWISE NOTED. INFILL OPENINGS OF OTHER TRADES WHERE THEY OCCUR.
- WHERE UNDERTAKING PATCHING OR REPAIRS TO EXISTING FINISHES, REMOVE LOOSE AND DAMAGED MATERIAL, PREPARE SUBSTRATE FOR FINISHING.
- PROVIDE NECESSARY PROTECTION TO AVOID DAMAGE TO ALL EXISTING WALLS, FINISHES AND EQUIPT.
- ALL DIMENSIONS ARE IN MILLIMETER.
- SUPPLY, INSTALL AND MAINTAIN DURING DECONSTRUCTION WORK, TEMPORARY BARRIERS AND PROTECTIVE COVERS REQUIRED FOR SAFETY AND FULL PROTECTION OF BUILDING OCCUPANTS AND PUBLIC. MAINTAIN AN ACCESS WIDTH OF 1100mm CLEAR TO AND FROM OCCUPIED AREAS OF BUILDING DURING SELECTIVE DECONSTRUCTION WORK. DO NOT STORE MATERIAL IN CORRIDORS, PUBLIC AREAS OR SIMILAR LOCATIONS. REMOVE TEMPORARY BARRIERS AND PROTECTIVE COVERS AT COMPLETION OF WORK. MAKE GOOD ALL SURFACES.
- REFER TO PROJECT SPECIFICATIONS FOR ADDITIONAL REQUIREMENTS AND FINISH SCHEDULES.
- ALL NEW AND EXISTING WALLS TO BE SEALED AT U/S CONCRETE SLAB. ALSO REQUIRES FIRE STOPPING/ AIR SEAL AT CEILING AND AT PIPE PENETRATIONS.

0 1m 3m 7m

1 PROPOSED FLOOR PLAN - LEVEL '3'
A-3.02 SCALE: 1:75

ARCHITECT:

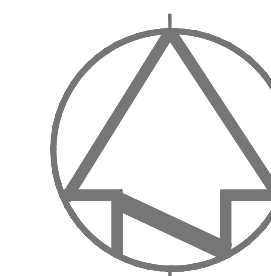
rebanks  #lewood architects
402, 1491 Yonge Street, Toronto, Ontario, M4T 1G5
Tel (416) 964-7163 Fax (416) 964-5817 www.rba.ca

08		
07		
06		
05		
04		
03		
02		
01	ISSUED FOR TENDER	19.12.2014
revision		

Do not scale drawings.
Verify all dimensions and conditions on site and immediately
notify the Departmental Representative of all discrepancies.

A	Detail No.
B	drawing no. - where detail required
C	drawing no. - where detail exists
	drawing no. - where detailed
	dessin no. - où détaillé

Project title
titre du projet
SCARBOROUGH Ontario
HEALTH CANADA BUILDING
2301 MIDLAND AVENUE
CFIA GTA LABORATORY
EXPANSION AND FIT-UPdrawing title
titre du dessin
**LEVEL 3 FLOOR PLAN -
PROPOSED PLAN (BUILT-IN
EQUIPMENT)**drawn by
dessiné par
L.K.designed by
conc par
G. LITTLEWOODapproved by
approuvé par
G. LITTLEWOODby
offre
D. MAVROUDIS project manager
administrateur de projetsproject date
date du projet
2014-12-19project no.
no. du projet
R.061999.001drawing no.
dessiné no.
A-3.02

ARCHITECT:

rebanks  #newwood architects
402, 4491 Yonge Street, Toronto, Ontario, M4T 1G6
Tel: (416) 964-7183 Fax: (416) 964-5817 www.rpb.ca

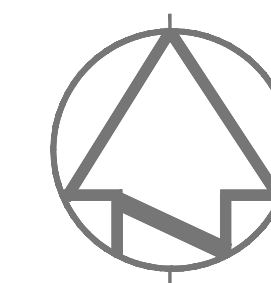

08		
07		
06		
05		
04		
03		
02		
01	ISSUED FOR TENDER	19.12.2014
revision		

Do not scale drawings.
Verify all dimensions and conditions on site and immediately
notify the Departmental Representative of all discrepancies.

A	Detail No.
B	No. du détail
C	drawing no. - where detail required dessin no. - où détail exigé
C	drawing no. - where detailed dessin no. - où détaillé

Project title
titre du projet
SCARBOROUGH Ontario
HEALTH CANADA BUILDING
2301 MIDLAND AVENUE
CFIA GTA LABORATORY
EXPANSION AND FIT-UP

drawing title
titre du dessin
**LEVEL 3 FLOOR PLAN -
PROPOSED RCP**

drawn by
dessiné par
L.K.

designed by
conçu par
G. LITTLEWOOD

approved by
approuvé par
G. LITTLEWOOD

by
offre
D. MAVROUDIS

project date
date du projet
2014-12-19

project no.
no. du projet
R.061999.001

drawing no.
dessiné no.
A-3.03

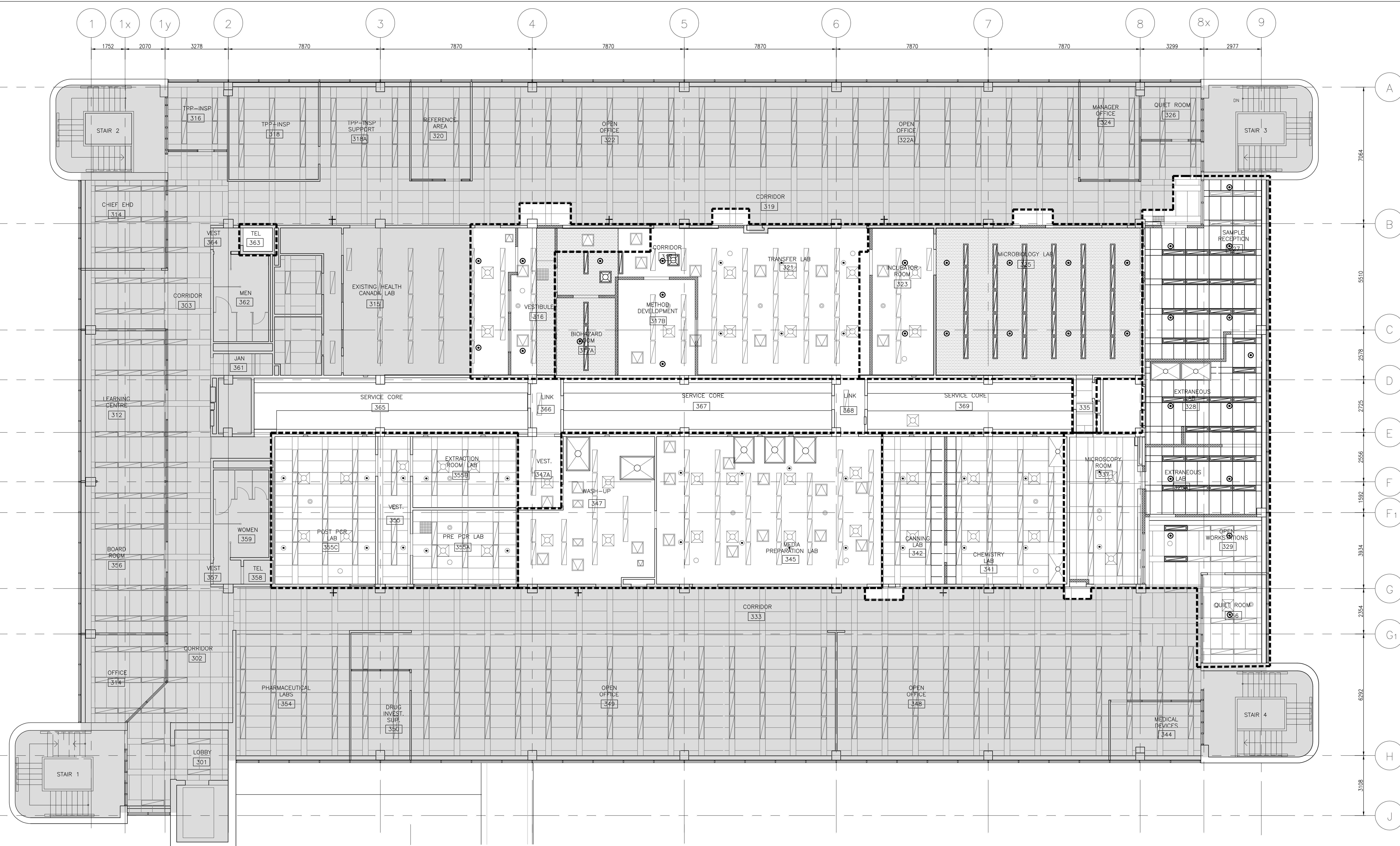

LEGEND:

- AREA OF CONSTRUCTION WORK
- AREA NOT IN CONTRACT
- PHASING LINE

GENERAL NOTES - NEW WORK RCP:

- REFER TO MECHANICAL AND ELECTRICAL DRAWINGS FOR SCOPE DESCRIPTION OF RELOCATED OR NEW MECHANICAL AND ELECTRICAL ITEMS IN CEILING.
- COORDINATE WORK WITH MECHANICAL AND ELECTRICAL.

OUTLINE OF WORK NOTES - NEW WORK RCP:

- ROOM 316, 317, 317A, 317B, 321A AND 325: PROVIDE NEW SUSPENDED GYPSUM BOARD CEILING. PROVIDE ACCESS HATCHES IN CEILING TO SUITE MECHANICAL REQUIREMENTS FOR ACCESSIBILITY.
- ROOM 316, 317 AND 317B: PATCH AND REPAIR EXISTING GYPSUM BOARD CEILING TO MATCH EXIST. IN ALL RESPECT WHERE MECHANICAL AND ELECTRICAL ITEMS WERE PROVIDED.
- ROOM 329, 335, 337, 338 AND 341: EXISTING T-BAR CEILING TO REMAIN. CUT TILES IF NEEDED. REPAIR AND MODIFY EXISTING TO SUIT NEW MECHANICAL AND ELECTRICAL ITEMS.
- ROOM 327, 328 AND 328A: PROVIDE NEW CEILING TILE IN NEW CEILING GRID.
- ROOM 355, 355A, 355B AND 355C: EXISTING VINYL FACE CEILING (VFC) TO REMAIN.

REFLECTED CEILING PLAN SYMBOL LEGEND:

- EXISTING FLUORESCENT LIGHT TO REMAIN
- NEW FLUORESCENT LIGHT
- EXISTING SUSPENDED GYPSUM BOARD CEILING TO REMAIN
- EXISTING EXHAUST CANOPIES OR FUME HOODS TO REMAIN
- NEW EXHAUST CANOPIES OR FUME HOODS
- EXISTING VINYL Faced CEILING TILES (VFC) IN EXISTING CEILING GRID TO REMAIN
- NEW T-BAR GRID SYSTEM WITH VINYL Faced CEILING TILES
- EXISTING SUPPLY AIR DIFFUSER TO REMAIN
- EXISTING ACCESS PANEL TO REMAIN
- EXISTING RETURN AIR DIFFUSER TO REMAIN
- EXISTING SPRINKLER HEADS TO REMAIN
- EXISTING SPEAKER TO REMAIN
- EXISTING FIRE/ SMOKE DETECTOR TO REMAIN
- RELOCATED SPRINKLER HEADS (REFER TO MECH.)
- RELOCATED SUPPLY AIR DIFFUSER (REFER TO MECH.)
- NEW SUSPENDED GYPSUM BOARD CEILING

0 1m 3m 7m

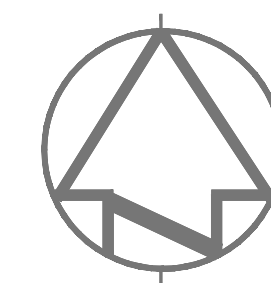
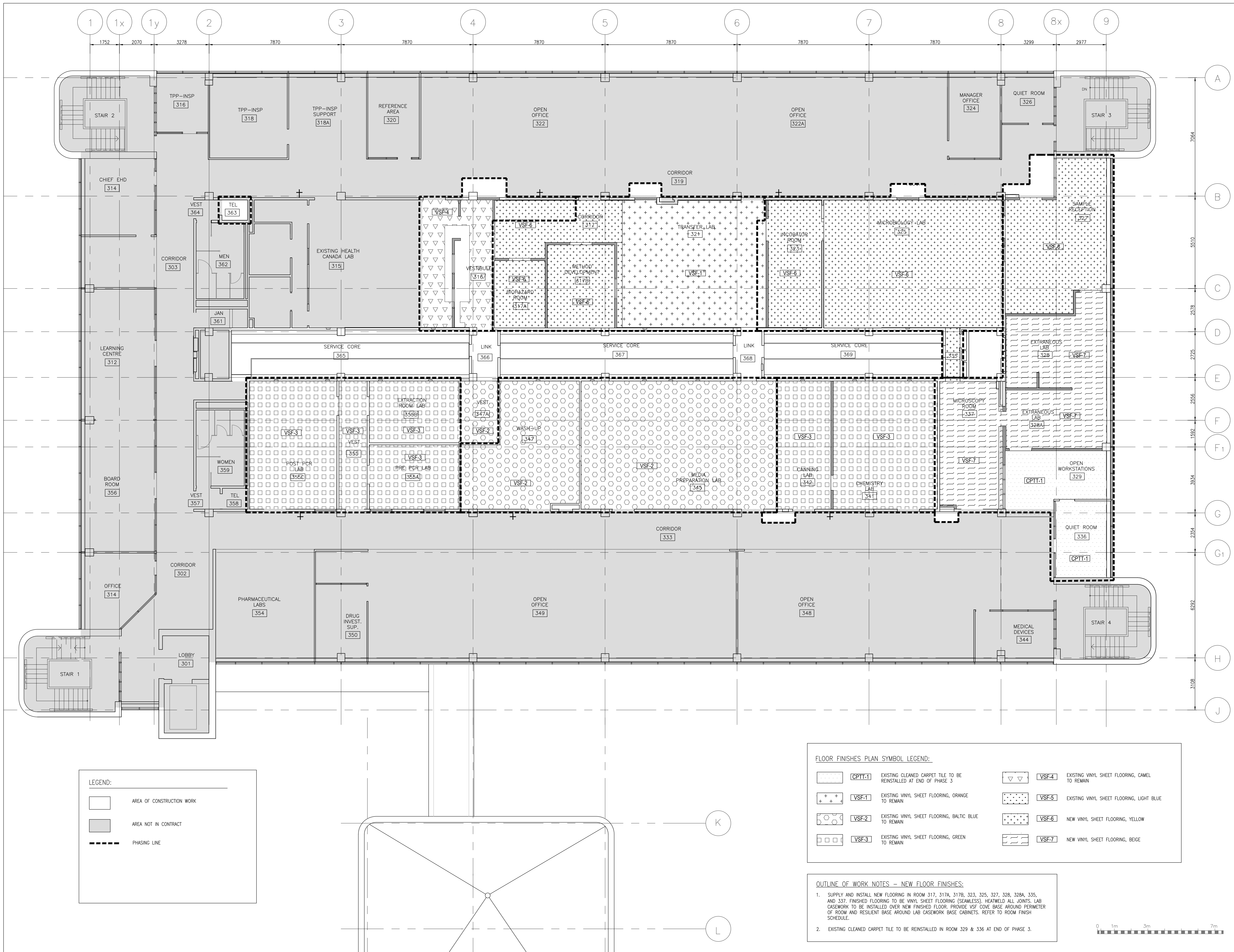

08		
07		
06		
05		
04		
03		
02		
01	ISSUED FOR TENDER	19.12.2014
revision		

Do not scale drawings.
Verify all dimensions and conditions on site and immediately
notify the Departmental Representative of all discrepancies.

A	Detail No.
B	No. du détail
C	drawing no. – where detail required dessin no. – où détail exigé
C	drawing no. – where detailed dessin no. – où détaillé

Project title
titre du projet
SCARBOROUGH Ontario

HEALTH CANADA BUILDING
2301 MIDLAND AVENUE
CFIA GTA LABORATORY
EXPANSION AND FIT-UP

drawing title
titre du dessin
**LEVEL 3 FLOOR PLAN –
PROPOSED FLOOR FINISHES
PLAN**

drawn by
dessiné par
L.K.

designed by
conçu par
G. LITTLEWOOD

approved by
approuvé par
G. LITTLEWOOD

by
offre
D. MAVROUDIS

project manager
administrateur
de projets

project date
date du projet
2014-12-19

project no.
no. du projet
R.061999.001

drawing no.
dessiné no.
A-3.04

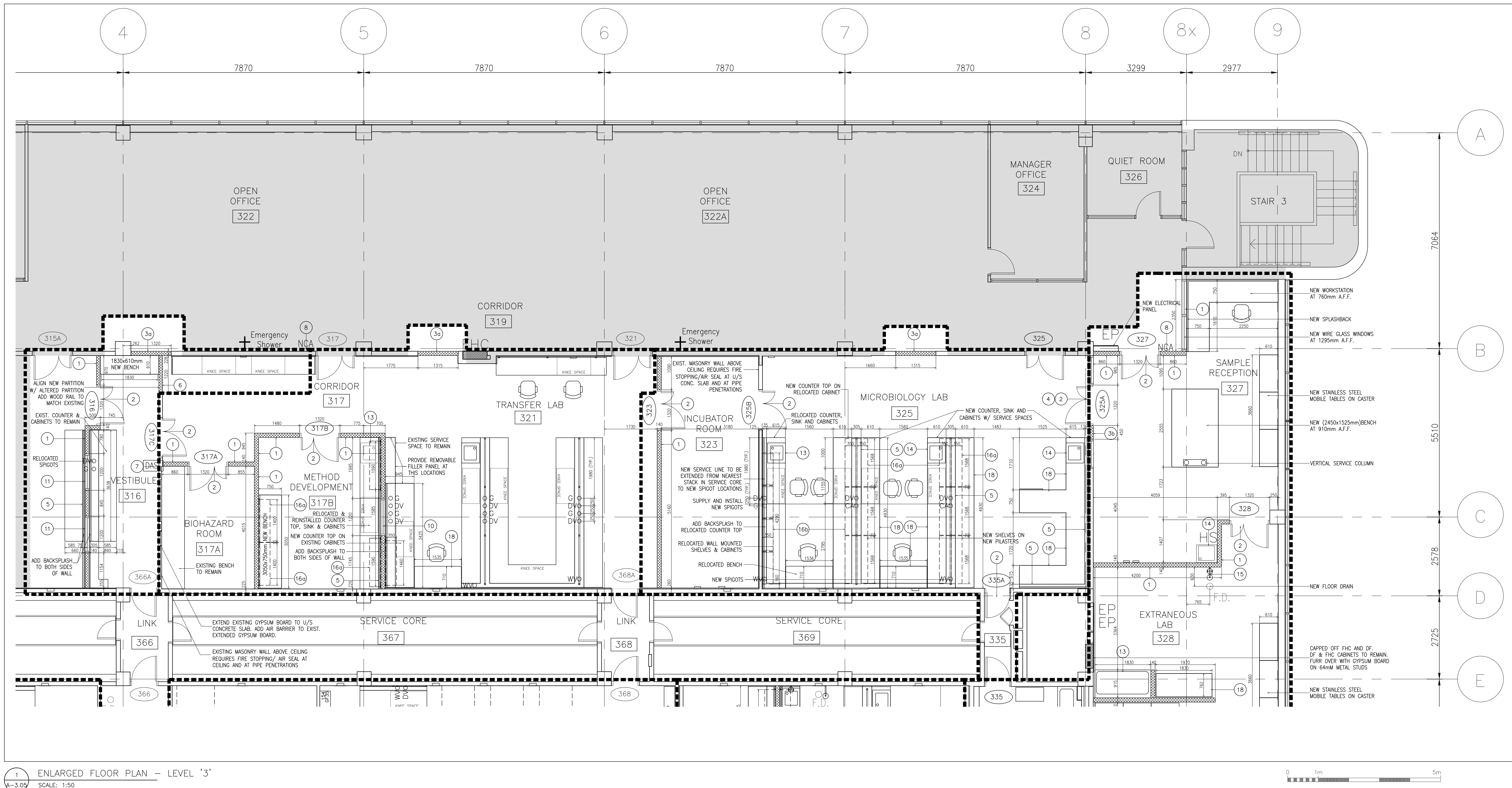

1 ENLARGED FLOOR PLAN – LEVEL '3'
A-3.05 SCALE: 1:50

LEGEND FOR NEW CONSTRUCTION WORK:

- 1 EXISTING PARTITION TO REMAIN
WALL TYPE 1 (U/C W453):
(10 U/S CONCRETE SLAB ABOVE)
2 LAYERS OF 15.9mm GYPSUM BOARD (EACH LAYER TYPE 'X' WITH MOULD RESISTANCE) ON 92mm STEEL STUDS @ 406mm O.C. ON 89mm SOUND ACOUSTICAL FIRE BATT INSULATION ON 15.9mm GYPSUM BOARD (TYPE 'X' WITH MOULD RESISTANCE)
3mm PEEL & STICK AIR VAPOUR BARRIER IN BETWEEN 2 LAYERS OF GYPSUM BOARD
- 3a WALL TYPE 3a:
140mm CONCRETE BLOCK WALL ON 15.9mm TYPE 'X' & MOULD RESISTANT GYP. WALL BOARD
- 3b WALL TYPE 3b:
15.9mm TYPE 'X' & MOULD RESISTANT GYPSUM WALL BOARD ON 140mm CONCRETE BLOCK WALL ON 42mm FURRING CHANNEL ON 15.9mm TYPE 'X' & MOULD RESISTANT GYP. WALL BOARD
- 3c WALL TYPE 3c:
140mm CONCRETE BLOCK WALL ON 15.9mm TYPE 'X' & MOULD RESISTANT GYP. WALL BOARD
- XXX NEW DOOR AND FRAME AS PER WORK NOTES
- NCA NEW CARD ACCESS PROVIDED BY OWNER ROUGH-IN BY ELECTRICAL AND INSTALLATION BY OTHERS
- DAS
- DVO DENOTES DRY VACUUM HOSE COCKS LOCATION
- G O DENOTES GAS HOSE COCKS LOCATION
- WVO DENOTES WET VACUUM HOSE COCKS LOCATION
- CAO DENOTES COMPRESSED AIR HOSE COCKS LOCATION
- EXISTING ELECTRICAL PANEL

GENERAL NOTES:

- CONSTRUCT NEW PARTITIONS AS PER WALL TYPE INDICATED. VERIFY EXISTING DIMENSIONS AND CONDITIONS ON SITE. REPORT ANY DISCREPANCY TO DEPARTMENTAL REPRESENTATIVE BEFORE PROCEEDING WITH WORK. ALL PENETRATIONS THROUGH WALLS SHALL BE COMPLETELY SEALED ALL AROUND.
- PROVIDE UNTELS OVER ALL NEW OPENINGS IN MASONRY WALLS. PROVIDE STEEL UNTEL OVER 152mm (6") BLOCK WALL OPENINGS.
- ALL LIGHT SWITCHES, CARD READERS AND DOOR ACTUATION SWITCH TO BE MOUNTED AT 1200 AFF.
- SYSTEM FURNITURE AT OPEN OFFICE:
 - FURNITURE LAYOUT IS FOR INFORMATION ONLY, EXCEPT AS OTHERWISE NOTED, IT IS INCLUDED FOR THE PURPOSE OF DETERMINING AND COORDINATING POWER/VOICE/DATA FEEDS AS OUTLINED IN ELECTRICAL DRAWINGS.
 - SYSTEM FURNITURE (PANELS, WORK SURFACES AND SERVICE POLES), OFFICE FURNITURE AND OFFICE EQUIPMENT WILL BE PROVIDED BY OTHERS (SUPPLIER) UNDER SEPARATE CONTRACT.
 - INCLUDE IN THIS CONTRACT: THE COORDINATION OF INSTALLATION OF SYSTEM FURNITURE WITH SYSTEM FURNITURE SUPPLIER.
 - PROVIDE IN THIS CONTRACT:
 - PROVIDE VOICE AND DATA CABLING WITHIN CEILING TO PAC POLE LOCATIONS AT 2 WORKSTATIONS IN OPEN OFFICE 329. WORKSTATIONS SUPPLIED AND INSTALLED BY OWNER. GC IS TO PROVIDE BASE BUILDING ELECTRICAL SERVICE IN CEILING AND CONNECT TO PAC POLE AFTER FINAL INSTALLATION OF WORKSTATIONS AS OUTLINED IN ELECTRICAL DRAWINGS.
 - DATA OUTLETS (4) PER WORKSTATION IN OPEN OFFICE 329 ARE NIC AND WILL BE PROVIDED BY OWNER.
 - DATA OUTLETS (4) AND CABLING PER WORKSTATION IN SAMPLE RECEPTION WILL BE PROVIDED BY OWNER. DATA RACEWAY IN GC CONTRACT.
 - ELECTRICAL RACEWAY AND RECEPTACLES IN SAMPLE RECEPTION WORKSTATION WILL BE PROVIDED IN GC CONTRACT AS OUTLINED IN ELECTRICAL DRAWINGS.
 - EQUIPMENT TO BE MOVED AND RELOCATED BY OTHERS EXCEPT AS INDICATED. REFER TO SPECIFICATIONS FOR LIST OF EQUIPMENT.
- HOLES, OPENINGS, GAPS IN EXISTING WALLS ARE TO BE SEALED FOR AIR PRESSURE AND FOR FIRE STOPPING.

**GENERAL NOTES:
LABORATORY CASEWORK LAYOUT**

- SCOPE OF WORK INCLUDES DISMANTLING, MOVING AND INSTALLATION OF EXISTING BASE CABINETS, WALL CABINETS, PLASTERS, SHELVES, TABLES, SINKS.
- LAB CASEWORK TO BE INSTALLED ON TOP OF FINISHED FLOOR. ALIGN BASE CABINETS, BUTT TIGHT JOINTS. RESILIENT BASE TO BE INSTALLED CONTOURING THE FOOTPRINT OF ALL LAB CASEWORK (BASE CABINETS AND PANELS).
- REFER TO DWG. A-0.00 FOR EXISTING LAB CASEWORKS TO BE REUSED. SUPPLY & INSTALL NEW RACEWAY AND SERVICE LINES. REFER TO SPECIFICATIONS.
- CONTRACTOR TO COORDINATE WITH MECHANICAL FOR CONNECTION OF SINKS & HOSE COCKS AND WITH ELECTRICAL FOR RACEWAYS.
- CONTRACTOR TO COORDINATE WITH LAB CASEWORK MANUFACTURER COMPANY FOR THE INSTALLATION OF LAB CASEWORK. CHAIRS SUPPLIED BY OWNER.
- ALL NEW COUNTERTOPS AGAINST WALLS ARE COMPLETE WITH SPLASHBACKS.
- LAB EQUIPMENT WITH MECHANICAL SERVICES, ARTICULATING ARMS, SINKS, AND FUME HOODS TO BE DISCONNECTED, MOVED AND RECONNECTED BY CONTRACTOR.
- EMERGENCY EYE WASH & SHOWER SUPPLIED AND INSTALLED BY MECHANICAL AS PER MANUFACTURER INSTRUCTIONS.
- EXISTING CASEWORK TO BE CLEARED BY OWNER TO DECONTAMINATE. TOUCH UP BY CONTRACTOR. NEW CASEWORK AND MISCELLANEOUS ITEMS TO MATCH EXISTING COLOUR AND FINISH.
- SUPPLY AND INSTALL BACK PANEL AND FRONT RAIL AT KNEE OPENING. FRONT PANEL TO BE 89mm HIGH, FASTENED AS PER MANUFACTURER INSTRUCTIONS.
- LIST OF NEW ITEMS CASEWORK MANUFACTURER TO PROVIDE NEW:
 - RACEWAY MOUNTED ON POST/PLASTER (POWER/VOICE/DATA) AND METAL COVERS AT WALLS.
 - GAS HOSE COCKS (SUPPLIED BY MECHANICAL, INSTALLED BY CONTRACTOR).
 - DRY VACUUM HOSE COCKS (SUPPLIED BY MECHANICAL, INSTALLED BY CONTRACTOR).
 - WET VACUUM HOSE COCKS (SUPPLIED BY MECHANICAL, INSTALLED BY CONTRACTOR).
 - BRACKETS TO SECURE VERTICAL POST ASSEMBLIES AT THE BASE AND AT WORK BENCH.
 - VERTICAL POST ASSEMBLIES, HEIGHT TO SUIT SITE CONDITIONS. SIZE AND TYPE TO SUIT RELOCATED PLASTERS.
 - VERTICAL POST FASTENING TO ACCOMMODATE LOADING FROM SHELVES, CABINETS MOUNTED ON SHELVES AND RACEWAYS.
 - SEALANT AROUND ALL OPENINGS AT LAB BENCH. SEE SPECIFICATIONS FOR DETAILS.
- PROVIDE SHEET STEEL BLOCKING AS REQUIRED TO ACCOMMODATE WALL MOUNTED SHELVES, CABINETS AND FUME HOODS.
- ALL FILLER PANELS ARE REMOVABLE. REFER TO ELEVATION DWGS. FOR FILLER PANEL LOCATIONS.

OUTLINE OF WORK NOTES – NEW WORK:

- PROVIDE NEW WALL WITH TYPE 1 WALL CONSTRUCTION AT LOCATIONS AS INDICATED. SEE LEGEND FOR DETAILS.
- SUPPLY AND INSTALL NEW DOOR 316, 317, 317A, 317B, 323A, 325B, 327, 328, 328A, 335, 335A, 337A, 342A AT LOCATIONS AS INDICATED.
- INFILL WALL OPENING WITH TYPE 3a WALL CONSTRUCTION AT LOCATIONS AS INDICATED. SEE LEGEND FOR DETAILS.
- PROVIDE NEW WALL WITH TYPE 3b WALL CONSTRUCTION AT LOCATIONS AS INDICATED. SEE LEGEND FOR DETAILS.
- PROVIDE NEW WALL WITH TYPE 3c WALL CONSTRUCTION AT LOCATIONS AS INDICATED. SEE LEGEND FOR DETAILS.
- PROVIDE STEEL UNTEL FOR NEW DOOR OPENING (325A & 337A) IN EXISTING BLOCK WALL.
- PROVIDE NEW SERVICE SPACE FOR SERVICE LINES. REFER TO DWG. A-6.01 FOR DETAILS.
- ROOM 317, 317A, 325A: SUPPLY AND INSTALL NEW GYPSUM BOARD TO INFILL AND PATCH WALLS WHERE DECONSTRUCTION OF WALLS, LAB BENCHES & FUME HOODS OCCURRED. NEW GYPSUM BOARD TO MATCH EXISTING IN ALL RESPECTS. CLEAN, BUT EDGE, TIGHT JOINTS TO MEET EXISTING GYPSUM BOARDS. FLUSH LEVEL FINISH WITH ADJACENT SURFACES.
- RELOCATE EXISTING DOOR ACTUATION SWITCH TO OPERATE EXISTING DOOR OPERATOR ON DOOR 366A.
- CARD READER PROVIDED BY OWNER AND INSTALLED BY OTHERS. ROUGH-IN TO BE PROVIDED IN THIS CONTRACT AT HEIGHT NOT HIGHER THAN 1200mm A.F.F.
- EXISTING DOOR TO REMAIN. HARDWARE TO BE REMOVED AND BLANK COVER PLATE TO BE ADDED.
- SUPPLY AND INSTALL NEW WINDOW AT LOCATION INDICATED. REFER TO WINDOW SCHEDULE FOR DETAILS.

- RELOCATED WINDOWS FROM EXISTING IDENTIFICATION ROOM 317.
- RELOCATED EXISTING SNORKEL FROM EXISTING EXTRANEUS LAB 325A.
- RELOCATED SINKS. SEE MECHANICAL FOR CONNECTION.
- SUPPLY AND INSTALL NEW SINKS AND HAND SINK. SEE MECHANICAL FOR CONNECTION.
- SUPPLY AND INSTALL NEW EMERGENCY EYE WASH AND SHOWER. SEE MECHANICAL FOR CONNECTION.
- SUPPLY AND INSTALL NEW WALL MOUNTED SHELVES AS INDICATED ON DWG. A-5.02.
- RELOCATED WALL MOUNTED SHELVES AND OVERHEAD CABINETS.
- SUPPLY AND INSTALL NEW HOODS OVER DISHWASHER AND NEW & EXISTING AUTOCLAVES.
- SUPPLY AND INSTALL NEW AUTOCLAVE AS INDICATED. SEE MECHANICAL FOR CONNECTION.
- SUPPLY AND INSTALL NEW LAB BENCHES, BASE CABINETS AND TABLES AS INDICATED.

ARCHITECT:

rebanks  #newwood architects
402, 1491 Yonge Street, Toronto, Ontario, M4T 1G6
Tel (416) 964-7183 Fax (416) 964-5817 www.rba.ca

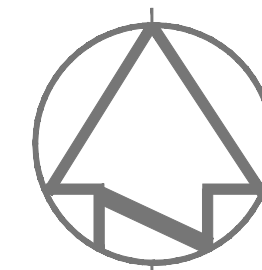

08		
07		
06		
05		
04		
03		
02		
01	ISSUED FOR TENDER	19.12.2014
revision		

Do not scale drawings.
Verify all dimensions and conditions on site and immediately
notify the Departmental Representative of all discrepancies.

A	Detail No.
B	No. du détail
C	drawing no. – where detail required drawing no. – où détail exigé drawing no. – où détaillé

Project title
titre du projet
SCARBOROUGH Ontario

HEALTH CANADA BUILDING
2301 MIDLAND AVENUE
CFIA GTA LABORATORY
EXPANSION AND FIT-UP

drawing title
titre de dessin
**LEVEL 3 FLOOR PLAN
ENLARGED FLOOR PLAN
PROPOSED**

drawn by
dessiné par
L.K.

designed by
conçue par
G. LITTLEWOOD

approved by
approuvée par
G. LITTLEWOOD

by
office
D. MAVROUDIS project manager
gestionnaire de projets

project date
date du projet
2014-12-19

project no.
no. du projet
R.061999.001

drawing no.
dessinée no.
A-3.05

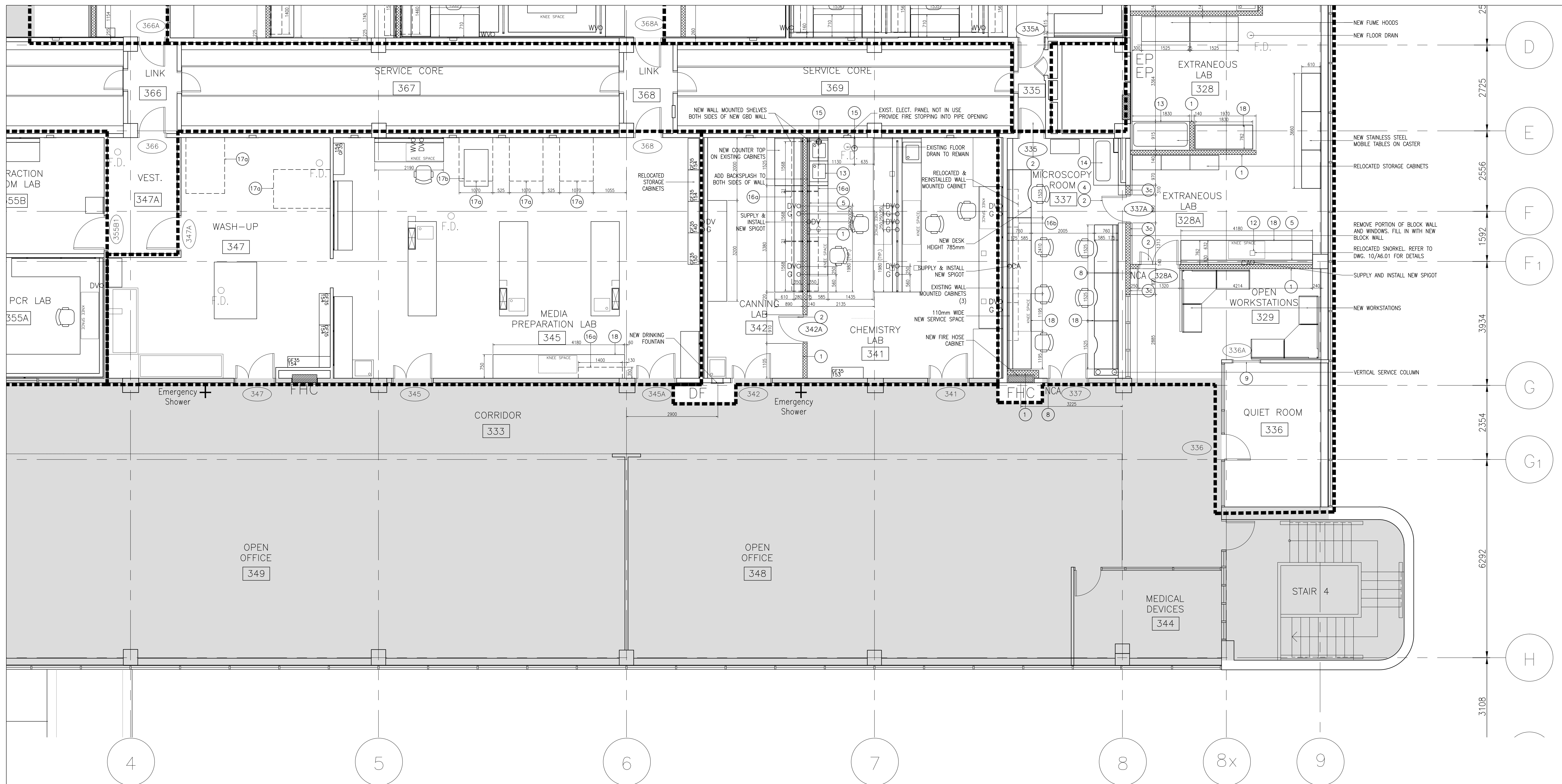

1 ENLARGED FLOOR PLAN – LEVEL '3'
A-3.06 SCALE: 1:50

**LEGEND FOR NEW CONSTRUCTION WORK:**

- EXISTING PARTITION TO REMAIN
- 1 WALL TYPE 1 (U.C. W453):
(TO U/S CONCRETE SLAB ABOVE)
2 LAYERS OF 15.9mm GYPSUM BOARD (EACH LAYER TYPE 'X' WITH MOULD RESISTANCE) ON 92mm STEEL STUDS @ 406mm O.C. ON 89mm SOUND ACUSTICAL FIRE BATT INSULATION ON 15.9mm GYPSUM BOARD (TYPE 'X' WITH MOULD RESISTANCE)
3mm PEEL & STICK AIR VAPOUR BARRIER IN BETWEEN 2 LAYERS OF GYPSUM BOARD
- 3a WALL TYPE 3a:
140mm CONCRETE BLOCK WALL ON 15.9mm TYPE 'X' & MOULD RESISTANT GYP. WALL BOARD
- 3b WALL TYPE 3b:
15.9mm TYPE 'X' & MOULD RESISTANT GYPSUM WALL BOARD ON 140mm CONCRETE BLOCK WALL ON 42mm FURRING CHANNEL ON 15.9mm TYPE 'X' & MOULD RESISTANT GYP. WALL BOARD
- 3c WALL TYPE 3c:
140mm CONCRETE BLOCK WALL ON 42mm FURRING CHANNEL ON 15.9mm TYPE 'X' & MOULD RESISTANT GYP. WALL BOARD
- NEW DOOR AND FRAME AS PER WORK NOTES
- NCA NEW CARD ACCESS PROVIDED BY OWNER ROUGH-IN BY ELECTRICAL AND INSTALLATION BY OTHERS
- DAS DOOR ACTIVATION SWITCH TO OPERATE DOOR OPERATOR. SEE ELECTRICAL FOR ROUGH-IN AND CONNECTION
- DVO DENOTES DRY VACUUM HOSE COCKS LOCATION
- G DENOTES GAS HOSE COCKS LOCATION
- WVO DENOTES WET VACUUM HOSE COCKS LOCATION
- CAO DENOTES COMPRESSED AIR HOSE COCKS LOCATION
- EXISTING ELECTRICAL PANEL

GENERAL NOTES:

- CONSTRUCT NEW PARTITIONS AS PER WALL TYPE INDICATED. VERIFY EXISTING DIMENSIONS AND CONDITIONS ON SITE. REPORT ANY DISCREPANCY TO DEPARTMENTAL REPRESENTATIVE BEFORE PROCEEDING WITH WORK. ALL PENETRATIONS THROUGH WALLS SHALL BE COMPLETELY SEALED ALL AROUND.
- PROVIDE LINTELS OVER ALL NEW OPENINGS IN MASONRY WALLS. PROVIDE STEEL LINTEL OVER 152mm (6") BLOCK WALL OPENINGS.
- ALL LIGHT SWITCHES, CARD READERS AND DOOR ACTIVATION SWITCH TO BE MOUNTED AT 1200 AFF. PROVIDED BY OWNER.
- SYSTEM FURNITURE AT OPEN OFFICE:
 - FURNITURE LAYOUT IS FOR INFORMATION ONLY, EXCEPT AS OTHERWISE NOTED. IT IS INCLUDED FOR THE PURPOSE OF DETERMINING AND COORDINATING POWER/VOICE/DATA FEEDS AS OUTLINED IN ELECTRICAL DRAWINGS.
 - SYSTEM FURNITURE (PANELS, WORK SURFACES AND SERVICE POLES), OFFICE FURNITURE AND OFFICE EQUIPMENT WILL BE PROVIDED BY OTHERS (SUPPLIER) UNDER SEPARATE CONTRACT.
 - INCLUDE IN THIS CONTRACT: THE COORDINATION OF INSTALLATION OF SYSTEM FURNITURE WITH SYSTEM FURNITURE SUPPLIER.
 - PROVIDE IN THIS CONTRACT:
 - PROVIDE VOICE AND DATA CABLING WITHIN CEILING TO PAC POLE LOCATIONS AT 2 WORKSTATIONS IN OPEN OFFICE 329. WORKSTATIONS SUPPLIED AND INSTALLED BY OWNER. GC IS TO PROVIDE BASE BUILDING ELECTRICAL SERVICE IN CEILING AND CONNECT TO PAC POLE AFTER FINAL INSTALLATION OF WORKSTATIONS AS OUTLINED IN ELECTRICAL DRAWINGS.
 - DATA OUTLETS (4) PER WORKSTATION IN OPEN OFFICE 329 ARE NIC AND WILL BE PROVIDED BY OWNER.
 - DATA OUTLETS (4) AND CABLING PER WORKSTATION IN SAMPLE RECEPTION WILL BE PROVIDED BY OWNER. DATA RACEWAY IN GC CONTRACT.
 - ELECTRICAL RACEWAY AND RECEPTACLES IN SAMPLE RECEPTION WORKSTATION WILL BE PROVIDED IN GC CONTRACT AS OUTLINED IN ELECTRICAL DRAWINGS.
- HOLE, OPENINGS, GAPS IN EXISTING WALLS ARE TO BE SEALED FOR AIR PRESSURE AND FOR FIRE STOPPING.

GENERAL NOTES:**LABORATORY CASEWORK LAYOUT**

- SCOPE OF WORK INCLUDES DISMANTLING, MOVING AND INSTALLATION OF EXISTING BASE CABINETS, WALL CABINETS, PLASTERS, SHELVES, TABLES, SINKS.
- LAB CASEWORK TO BE INSTALLED ON TOP OF FINISHED FLOOR. ALIGN BASE CABINETS, BUTT TIGHT JOINTS. RESILIENT BASE TO BE INSTALLED CONTOURING THE FOOTPRINT OF ALL LAB CASEWORK (BASE CABINETS AND PANELS)
- REFER TO DWG. A-0.00 FOR EXISTING LAB CASEWORKS TO BE REVISED. SUPPLY & INSTALL NEW RACEWAY AND SERVICE LINES. REFER TO SPECIFICATIONS.
- CONTRACTOR TO COORDINATE WITH MECHANICAL FOR CONNECTION OF SINKS & HOSE COCKS AND WITH ELECTRICAL FOR RACEWAYS.
- CONTRACTOR TO COORDINATE WITH LAB CASEWORK MANUFACTURER COMPANY FOR THE INSTALLATION OF LAB CASEWORK. CHAIRS SUPPLIED BY OWNER.
- ALL NEW COUNTERTOPS AGAINST WALLS ARE COMPLETE WITH SPLASHBACKS.
- LAB EQUIPMENT WITH MECHANICAL SERVICES, ARTICULATING ARMS, SINKS, AND FUME HOODS TO BE DISCONNECTED, MOVED AND RECONNECTED BY CONTRACTOR.
- EMERGENCY EYE WASH & SHOWER SUPPLIED AND INSTALLED BY MECHANICAL AS PER MANUFACTURER INSTRUCTIONS.
- EXISTING CASEWORK TO BE CLEANED BY OWNER TO DECONTAMINATE, TOUCH UP BY CONTRACTOR. NEW CASEWORK AND MISCELLANEOUS ITEMS TO MATCH EXISTING COLOUR AND FINISH.
- SUPPLY AND INSTALL BACK PANEL AND FRONT RAIL AT KNEE OPENING. FRONT PANEL TO BE 89mm HIGH, FASTENED AS PER MANUFACTURER INSTRUCTIONS.
- LIST OF NEW ITEMS CASEWORK MANUFACTURER TO PROVIDE NEW:
 - RACEWAY MOUNTED ON POST/ PLASTER (POWER/VOICE/DATA) AND METAL COVERS AT WALLS.
 - GAS HOSE COCKS (SUPPLIED BY MECHANICAL, INSTALLED BY CONTRACTOR).
 - DRY VACUUM HOSE COCKS (SUPPLIED BY MECHANICAL, INSTALLED BY CONTRACTOR).
 - WET VACUUM HOSE COCKS (SUPPLIED BY MECHANICAL, INSTALLED BY CONTRACTOR).
 - BRAKETS TO SECURE VERTICAL POST ASSEMBLIES AT THE BASE AND AT WORK BENCH.
 - VERTICAL POST ASSEMBLIES. HEIGHT TO SUIT SITE CONDITIONS. SIZE AND TYPE TO SUIT RELOCATED PILASTERS.
 - VERTICAL POST FASTENING TO ACCOMMODATE LOADING FROM SHELVES, CABINETS MOUNTED ON SHELVES AND RACKWAYS.
 - SEALANT AROUND ALL OPENINGS AT LAB BENCH. SEE SPECIFICATIONS FOR DETAILS.
- PROVIDE SHEET STEEL BLOCKING AS REQUIRED TO ACCOMMODATE WALL MOUNTED SHELVES, CABINETS AND FUME HOODS.
- ALL FILLER PANELS ARE REMOVABLE. REFER TO ELEVATION DWGS. FOR FILLER PANEL LOCATIONS.

OUTLINE OF WORK NOTES – NEW WORK:

- PROVIDE NEW WALL WITH TYPE 1 WALL CONSTRUCTION AT LOCATIONS AS INDICATED. SEE LEGEND FOR DETAILS.
- SUPPLY AND INSTALL NEW DOOR 316, 317, 317A, 317B, 323, 325A, 325B, 327, 328, 328A, 335, 335A, 337A, 342A AT LOCATIONS AS INDICATED.
- INFILL WALL OPENING WITH TYPE 3a WALL CONSTRUCTION AT LOCATIONS AS INDICATED. SEE LEGEND FOR DETAILS.
- PROVIDE NEW WALL WITH TYPE 3a WALL CONSTRUCTION AT LOCATIONS AS INDICATED. SEE LEGEND FOR DETAILS.
- PROVIDE NEW WALL WITH TYPE 3c WALL CONSTRUCTION AT LOCATIONS AS INDICATED. SEE LEGEND FOR DETAILS.
- PROVIDE STEEL LINTEL FOR NEW DOOR OPENING (325A & 337A) IN EXISTING BLOCK WALL.
- PROVIDE NEW SERVICE SPACE FOR SERVICE LINES. REFER TO DWG. A-6.01 FOR DETAILS.
- ROOM 317, 317A, 325A: SUPPLY AND INSTALL NEW GYPSUM BOARD TO INFILL AND PATCH WALLS WHERE DECONSTRUCTION OF WALLS, LAB BENCHES & FUME HOODS OCCURRED. NEW GYPSUM BOARD TO MATCH EXISTING IN ALL RESPECTS: CLEAN, BUT EDGE, TIGHT JOINTS TO MEET EXISTING GYPSUM BOARDS. FLUSH LEVEL FINISH WITH ADJACENT SURFACES.
- RELOCATE EXISTING DOOR ACTIVATION SWITCH TO OPERATE EXISTING DOOR OPERATOR ON DOOR 366A.
- CARD READER PROVIDED BY OWNER AND INSTALLED BY OTHERS. ROUGH-IN TO BE PROVIDED IN THIS CONTRACT AT HEIGHT NOT HIGHER THAN 1200mm A.F.F.
- EXISTING DOOR TO REMAIN. HARDWARE TO BE REMOVED AND BLANK COVER PLATE TO BE ADDED.
- SUPPLY AND INSTALL NEW WINDOW AT LOCATION INDICATED. REFER TO WINDOW SCHEDULE FOR DETAILS.

- RELOCATED WINDOWS FROM EXISTING IDENTIFICATION ROOM 317.
- RELOCATED EXISTING SNORKEL FROM EXISTING EXTRANEUS LAB 325A.
- RELOCATED SINKS. SEE MECHANICAL FOR CONNECTION.
- SUPPLY AND INSTALL NEW SINKS AND HAND SINK. SEE MECHANICAL FOR CONNECTION.
- SUPPLY AND INSTALL NEW EMERGENCY EYE WASH AND SHOWER. SEE MECHANICAL FOR CONNECTION.
- SUPPLY AND INSTALL NEW WALL MOUNTED SHELVES AS INDICATED ON DWG. A-5.02.
- RELOCATED WALL MOUNTED SHELVES AND OVERHEAD CABINETS.
- SUPPLY AND INSTALL NEW HOODS OVER DISHWASHER AND NEW & EXISTING AUTOCLAVES.
- SUPPLY AND INSTALL NEW AUTOCLAVE AS INDICATED. SEE MECHANICAL FOR CONNECTION.
- SUPPLY AND INSTALL NEW LAB BENCHES, BASE CABINETS AND TABLES AS INDICATED.

ARCHITECT:

rebanks  #newwood architects
402, 4491 Yonge Street, Toronto, Ontario, M4T 1G6
Tel (416) 964-7383 Fax (416) 964-5857 www.rba.ca

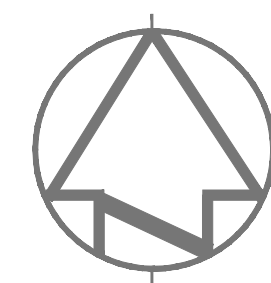

08		
07		
06		
05		
04		
03		
02		
01	ISSUED FOR TENDER	19.12.2014
revision		

Do not scale drawings.
Verify all dimensions and conditions on site, and immediately
notify the Departmental Representative of all discrepancies.



A Detail No.
B drawing no. – where detail required
C drawing no. – where detail exists
drawing no. – where detailed
drawing no. – où détaillé

Project title
titre du projet
SCARBOROUGH Ontario
HEALTH CANADA BUILDING
2301 MIDLAND AVENUE
CFIA GTA LABORATORY
EXPANSION AND FIT-UP

drawing title
titre du dessin
**LEVEL 3 FLOOR PLAN
ENLARGED FLOOR PLAN
PROPOSED**

drawn by
dessiné par
L.K.

designed by
conc par
G. LITTLEWOOD

approved by
approuvé par
G. LITTLEWOOD

by
offre
D. MAVROUDIS project manager
administrateur de projets

project date
date du projet
2014-12-19

project no.
no. du projet
R.061999.001

drawing no.
dessinée no.
A-3.06

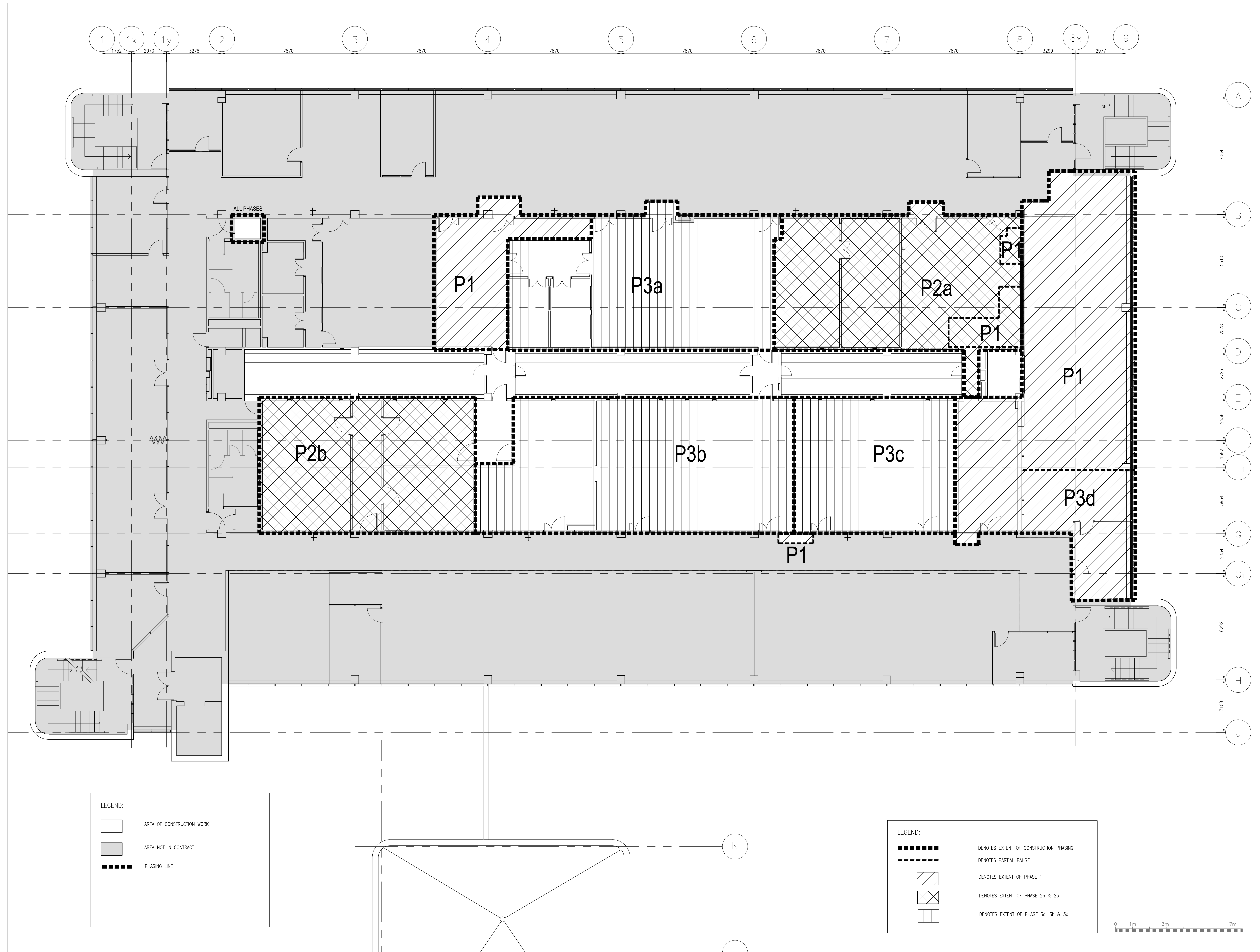

LEGEND:

- AREA OF CONSTRUCTION WORK
- AREA NOT IN CONTRACT
- PHASING LINE

LEGEND:

- DENOTES EXTENT OF CONSTRUCTION PHASING
- DENOTES PARTIAL PHASE
- DENOTES EXTENT OF PHASE 1
- DENOTES EXTENT OF PHASE 2a & 2b
- DENOTES EXTENT OF PHASE 3a, 3b & 3c

0 1m 3m 7m

1
A-4.01

PHASING FLOOR PLAN — LEVEL '3'

SCALE: 1:75

ARCHITECT:

rebanks  littlewood architects
402, 4491 Yonge Street, Toronto, Ontario, M4T 1G6
Tel: (416) 964-7183 Fax: (416) 964-5817 www.rba.ca

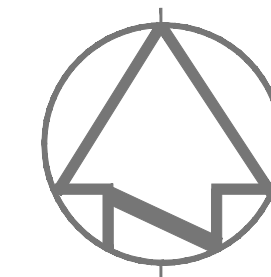

08		
07		
06		
05		
04		
03		
02		
01	ISSUED FOR TENDER	19.12.2014
revision		

Do not scale drawings.
Verify all dimensions and conditions on site and immediately
notify the Departmental Representative of all discrepancies.

A	Detail No. No. du détail
B	drawing no. — where detail required dessin no. — où détail exigé
C	drawing no. — where detailed dessin no. — où détaillé

Project title
Titre du projet
SCARBOROUGH Ontario

HEALTH CANADA BUILDING
2301 MIDLAND AVENUE
CFIA GTA LABORATORY
EXPANSION AND FIT-UP

Drawing title
Titre du dessin
**LEVEL 3 FLOOR PLAN —
EXISTING PLAN
PHASING KEY PLAN**

drawn by
dessiné par
L.K.

designed by
conçu par
G. LITTLEWOOD

approved by
approuvé par
G. LITTLEWOOD

by
offre
D. MAVROUDIS project manager
administrateur de projets

project date
date du projet
2014-12-19

project no.
no. du projet
R.061999.001

drawing no.
dessiné no.
A-4.01

ARCHITECT:

rebanks  #newwood architects
402, 4491 Yonge Street, Toronto, Ontario, M4T 1G6
Tel: (416) 964-7183 Fax: (416) 964-5817 www.rba.ca

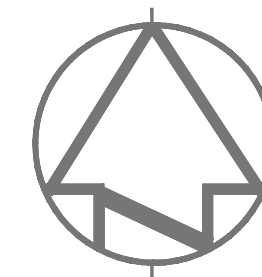

08		
07		
06		
05		
04		
03		
02		
01	ISSUED FOR TENDER	19.12.2014
revision		

Do not scale drawings.
Verify all dimensions and conditions on site and immediately
notify the Departmental Representative of all discrepancies.

A	Detail No.
B	No. du détail
C	drawing no. - where detail required dessin no. - où détail exigé
C	drawing no. - where detailed dessin no. - où détaillé

Project title
titre du projet
SCARBOROUGH Ontario

HEALTH CANADA BUILDING
2301 MIDLAND AVENUE
CFIA GTA LABORATORY
EXPANSION AND FIT-UP

Drawing title
titre du dessin
**LEVEL 3 FLOOR PLAN -
PHASE 1 EXISTING**

drawn by
dessiné par
L.K.

designed by
conçu par
G. LITTLEWOOD

approved by
approuvé par
G. LITTLEWOOD

by
offre
D. MAVROUDIS project manager
administrateur de projets

project date
date du projet
2014-12-19

project no.
no. du projet
R.061999.001

drawing no.
dessiné no.
A-4.02

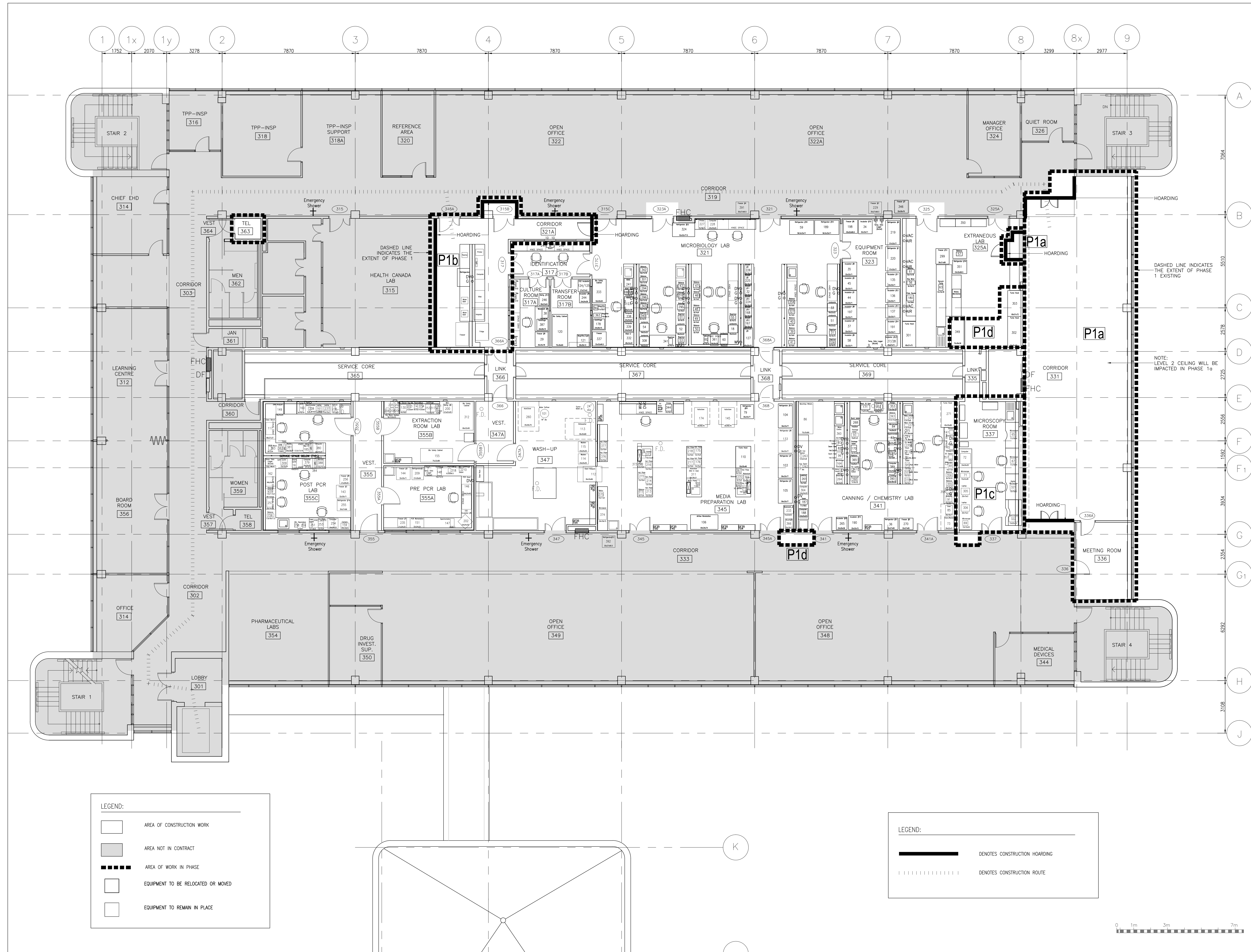

1 PHASE 1 FLOOR PLAN - LEVEL '3'
A-4.02 SCALE: 1:75

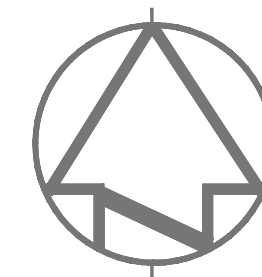

ARCHITECT:

rebanks  #newwood architects
402, 5491 Yonge Street, Toronto, Ontario, M2T 1G5
Tel: (416) 964-7163 Fax: (416) 964-5817 www.rba.ca



08		
07		
06		
05		
04		
03		
02		
01	ISSUED FOR TENDER	19.12.2014
revision		

Do not scale drawings.
Verify all dimensions and conditions on site and immediately
notify the Departmental Representative of all discrepancies.

	A	Detail No.
	B	No. du détail
	C	drawing no. - where detail required dessin no. - où détail exigé
		drawing no. - where detailed dessin no. - où détaillé

Project title
titre du projet
SCARBOROUGH Ontario

HEALTH CANADA BUILDING
2301 MIDLAND AVENUE
CFIA GTA LABORATORY
EXPANSION AND FIT-UP

Drawing title
titre du dessin
**LEVEL 3 FLOOR PLAN -
PHASE 1 COMPLETE**

drawn by
dessiné par
L.K.

designed by
conçu par
G. LITTLEWOOD

approved by
approuvé par
G. LITTLEWOOD

bid.
offre
D. MAVROUDIS

project date
date du projet
2014-12-19

project no.
no. du projet
R.061999.001

drawing no.
dessiné no.
A-4.03

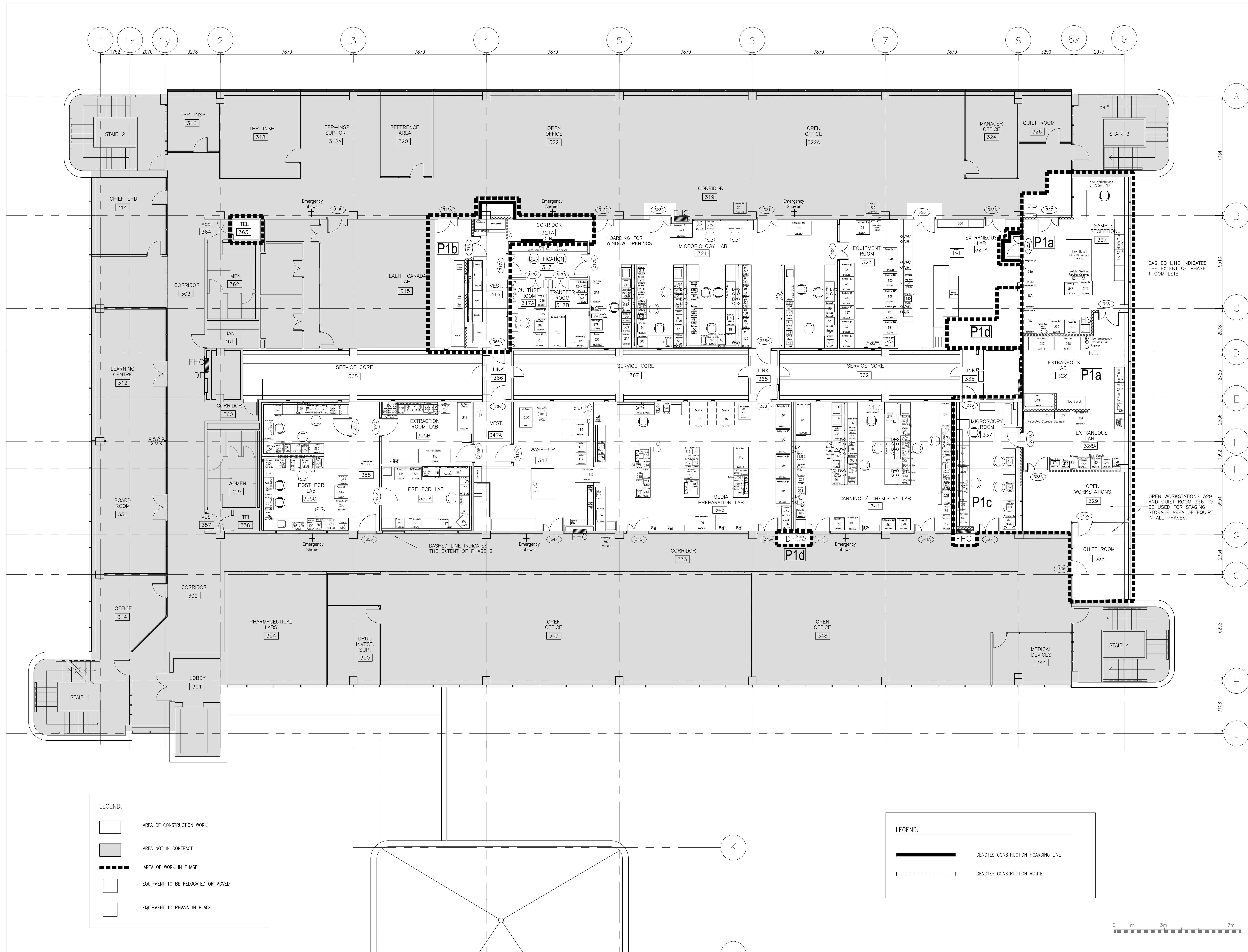

1 PHASE 1 FLOOR PLAN - LEVEL '3'
A-4.03 SCALE: 1:75

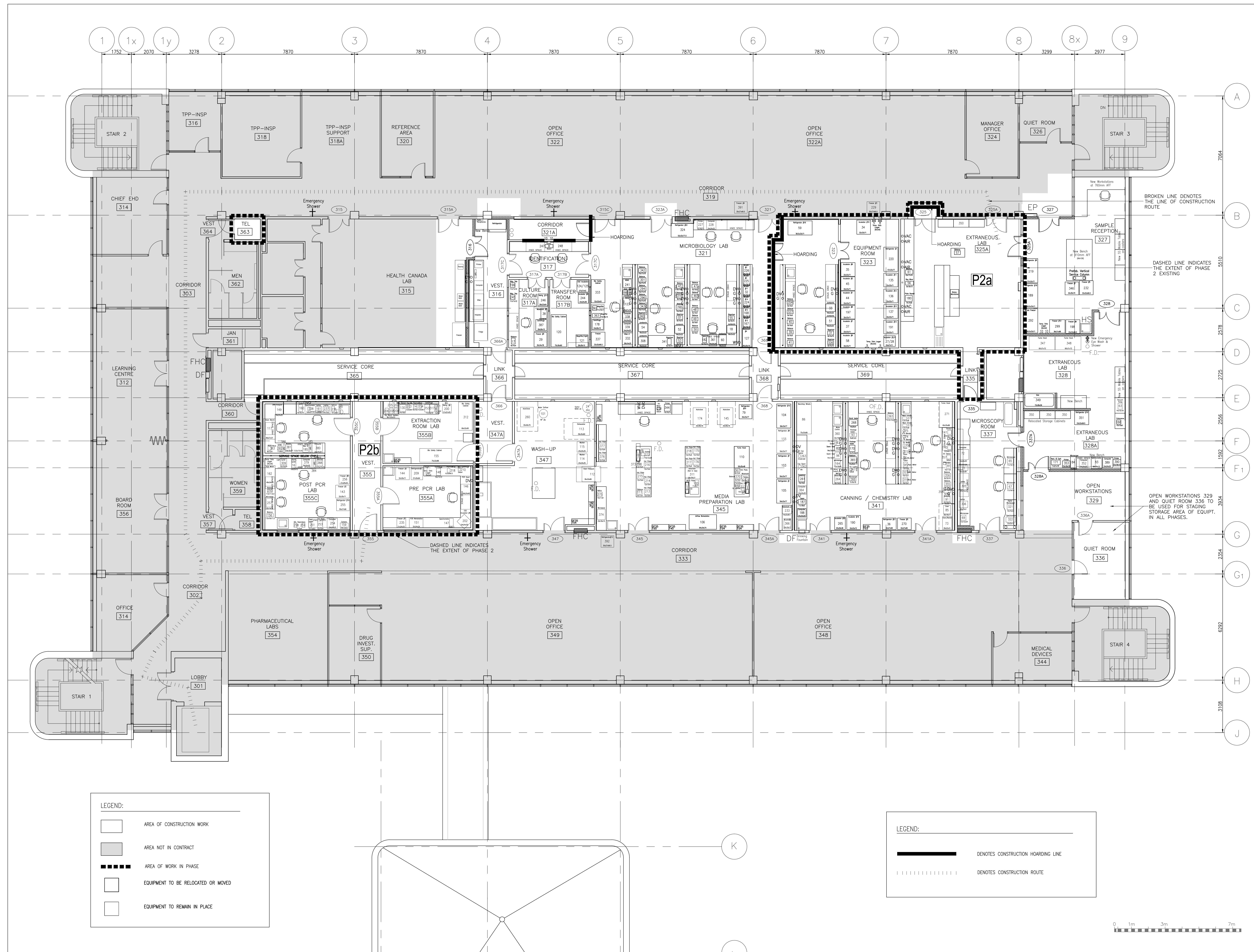

ARCHITECT:

rebanks #newwood architects
402, 4491 Yonge Street, Toronto, Ontario, M4T 1G6
Tel: (416) 964-7183 Fax: (416) 964-5817 www.rba.ca

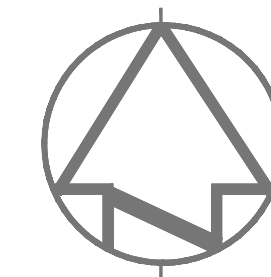

08		
07		
06		
05		
04		
03		
02		
01	ISSUED FOR TENDER	19.12.2014
revision		

Do not scale drawings.
Verify all dimensions and conditions on site and immediately
notify the Departmental Representative of all discrepancies.

A	Detail No.
B	No. du détail
C	drawing no. - where detail required
	dessin no. - où détail exigé
	drawing no. - where detailed
	dessin no. - où détaillé

Project title
titre du projet
SCARBOROUGH Ontario

HEALTH CANADA BUILDING
2301 MIDLAND AVENUE
CFIA GTA LABORATORY
EXPANSION AND FIT-UP

drawing title
titre du dessin
**LEVEL 3 FLOOR PLAN -
PHASE 2 EXISTING**

drawn by
dessiné par
L.K.

designed by
conçu par
G. LITTLEWOOD

approved by
approuvé par
G. LITTLEWOOD

by
offre
D. MAVROUDIS project manager
administrateur de projets

project date
date du projet
2014-12-19

project no.
no. du projet
R.061999.001

drawing no.
dessiné no.
A-4.04

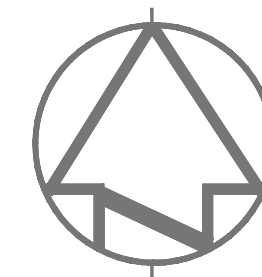

ARCHITECT:

rebanks  #newwood architects
402, 4491 Yonge Street, Toronto, Ontario, M4T 1G6
Tel: (416) 964-7183 Fax: (416) 964-5817 www.rba.ca



08		
07		
06		
05		
04		
03		
02		
01	ISSUED FOR TENDER	19.12.2014
revision		

Do not scale drawings.
Verify all dimensions and conditions on site and immediately
notify the Departmental Representative of all discrepancies.

	A	Detail No.
	B	No. du détail
	C	drawing no. - where detail required dessin no. - où détail exigé
		drawing no. - where detailed dessin no. - où détaillé

Project title
titre du projet
SCARBOROUGH Ontario
HEALTH CANADA BUILDING
2301 MIDLAND AVENUE
CFIA GTA LABORATORY
EXPANSION AND FIT-UP

Drawing title
titre du dessin
**LEVEL 3 FLOOR PLAN -
PHASE 2 COMPLETE**

drawn by
dessiné par
L.K.

designed by
conçu par
G. LITTLEWOOD

approved by
approuvé par
G. LITTLEWOOD

by
offre
D. MAVROUDIS

project manager
administrateur de projets

project date
date du projet
2014-12-19

project no.
no. du projet
R.061999.001

drawing no.
dessiné no.
A-4.05

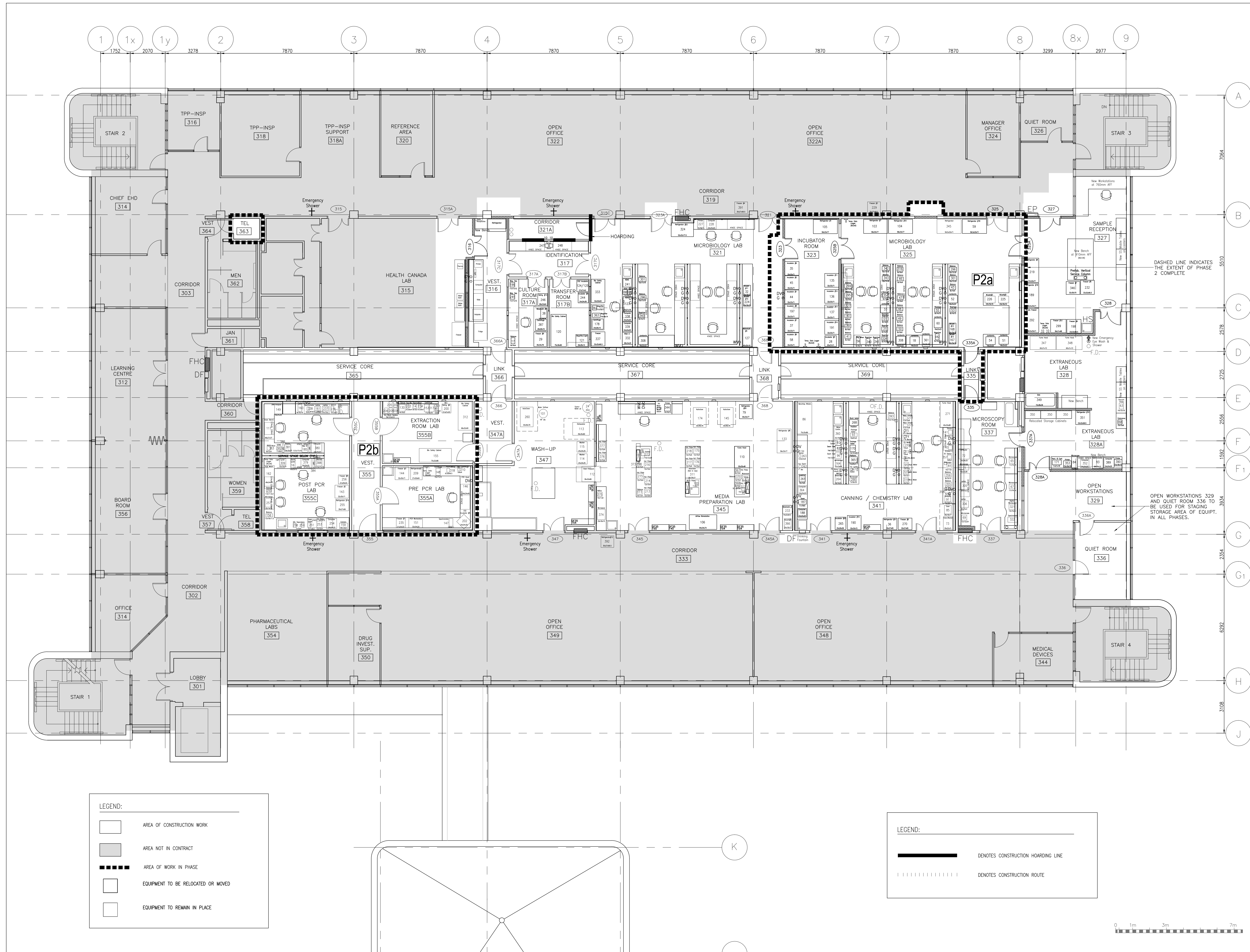

1 PHASE 2 FLOOR PLAN - LEVEL '3'
A-4.05 SCALE: 1:75

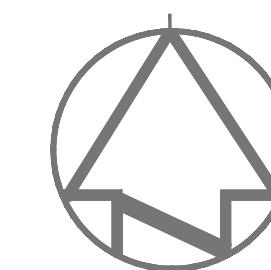

Do not scale drawings.
Verify all dimensions and conditions on site and immediately notify the Departmental Representative of all discrepancies.

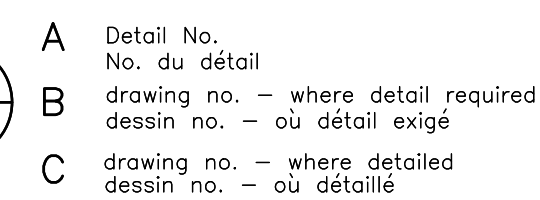

drawing title
titre du dessin

LEVEL 3 FLOOR PLAN —
PHASE 3A1 EXISTING

drawing no.
dessine no.

A-4.06

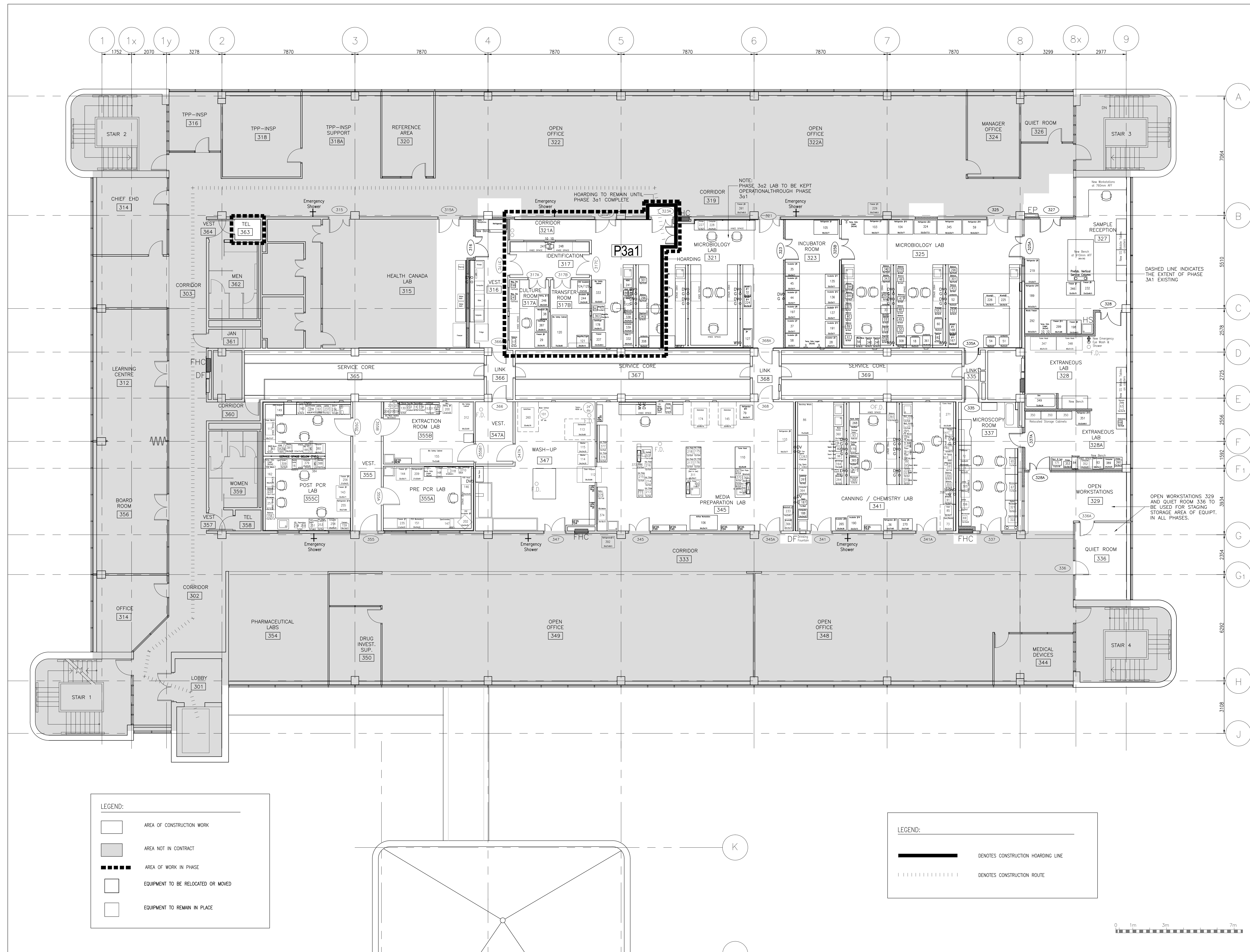
☐ EQUIPMENT TO REMAIN IN PLACE

| | | | | | | | | | | | | | | DENOTES CONSTRUCTION ROUTE

PHASE 3A FLOOR PLAN – LEVEL '3'

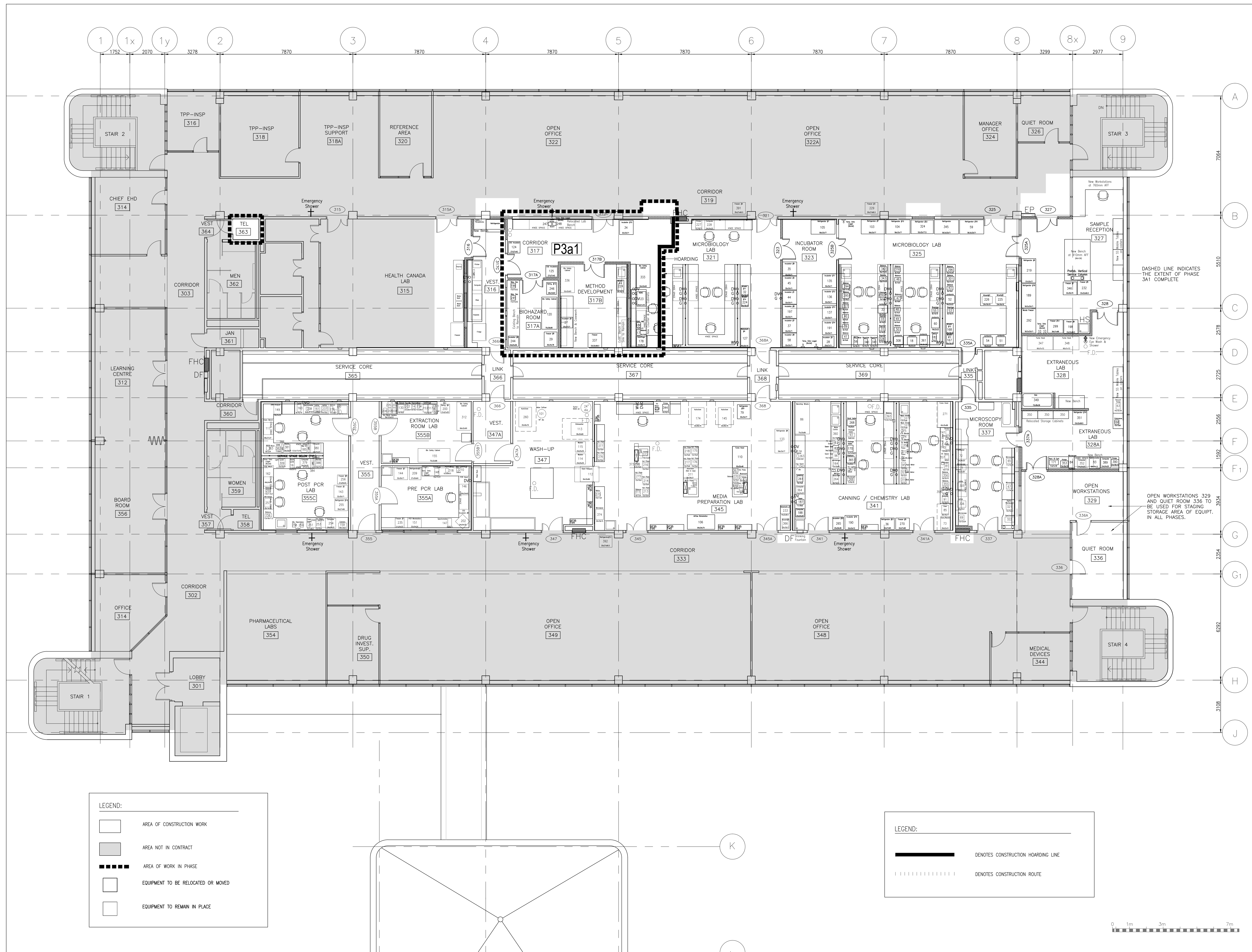

1 PHASE 3A FLOOR PLAN - LEVEL '3'
A-4.07 SCALE: 1:75

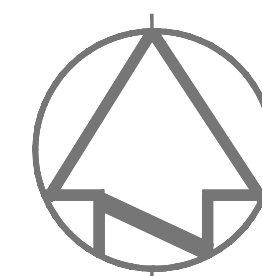

ARCHITECT:

rebanks  #newwood architects
402, 5491 Yonge Street, Toronto, Ontario, M2T 1G5
Tel: (416) 964-7183 Fax: (416) 964-5817 www.rpb.ca

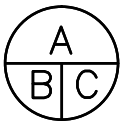
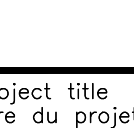

08		
07		
06		
05		
04		
03		
02		
01	ISSUED FOR TENDER	19.12.2014
revision		

Do not scale drawings.
Verify all dimensions and conditions on site and immediately
notify the Departmental Representative of all discrepancies.

	A Detail No. No. du détail
	B drawing no. - where detail required dessin no. - où détail exigé
	C drawing no. - where detailed dessin no. - où détaillé

Project title
titre du projet
SCARBOROUGH Ontario
HEALTH CANADA BUILDING
2301 MIDLAND AVENUE
CFIA GTA LABORATORY
EXPANSION AND FIT-UP

Drawing title
titre du dessin
**LEVEL 3 FLOOR PLAN -
PHASE 3A1 COMPLETE**

drawn by
dessiné par
L.K.

designed by
conçu par
G. LITTLEWOOD

approved by
approuvé par
G. LITTLEWOOD

by
offre
D. MAVROUDIS project manager
administrateur de projets

project date
date du projet
2014-12-19

project no.
no. du projet
R.061999.001

drawing no.
dessiné par
A-4.07

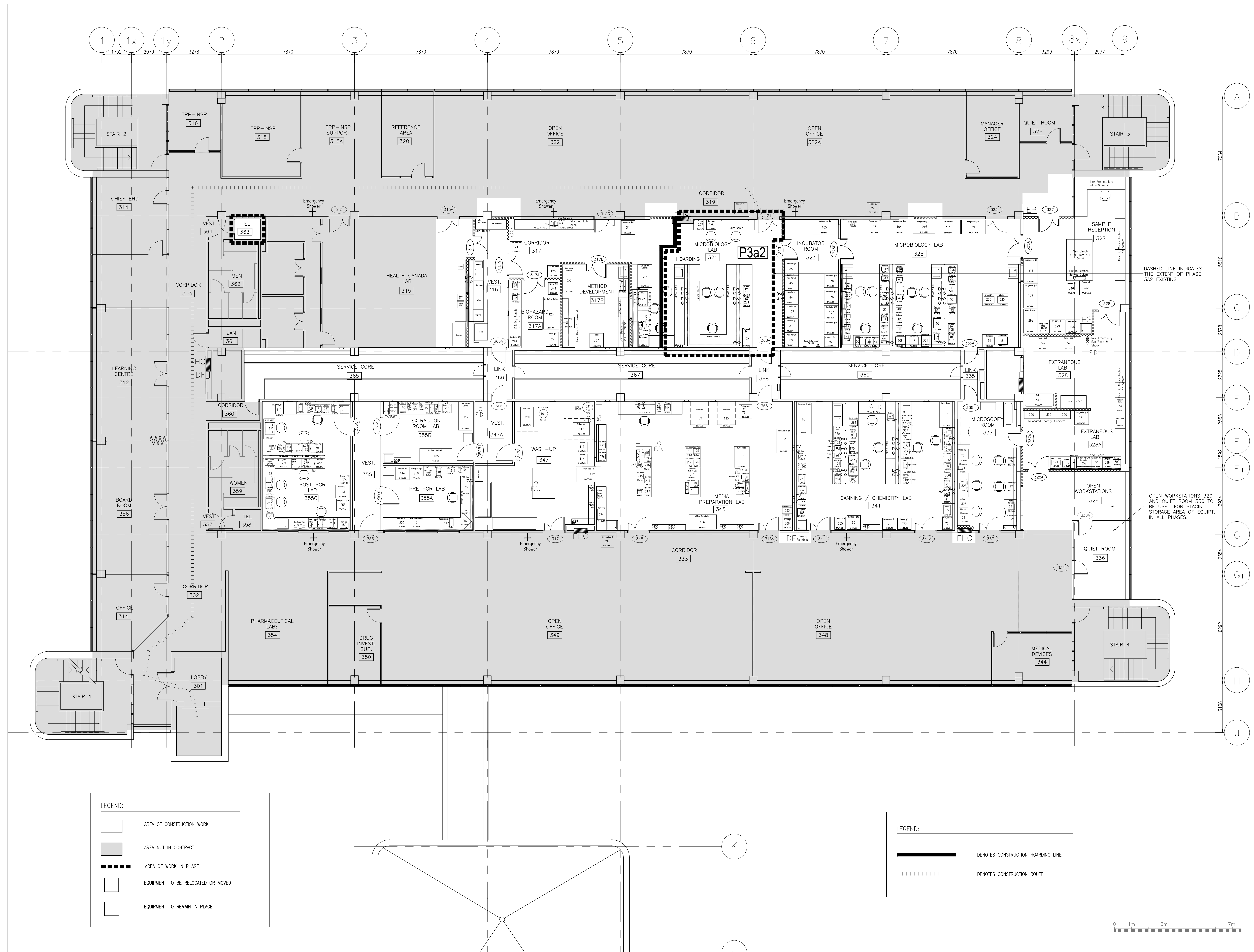

1 PHASE 3A FLOOR PLAN - LEVEL '3'
A-4.09 SCALE: 1:75

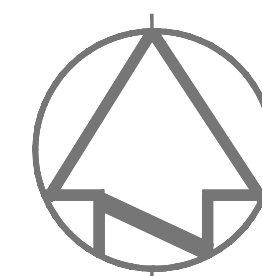

ARCHITECT:

rebanks  #newwood architects
402, 4491 Yonge Street, Toronto, Ontario, M4T 1G6
Tel: (416) 964-7183 Fax: (416) 964-5817 www.rpb.ca



08		
07		
06		
05		
04		
03		
02		
01	ISSUED FOR TENDER	19.12.2014
revision		

Do not scale drawings.
Verify all dimensions and conditions on site and immediately
notify the Departmental Representative of all discrepancies.

	A	Detail No.
	B	No. du détail
	C	drawing no. - where detail required
		dessin no. - où détail exigé
		drawing no. - where detailed
		dessin no. - où détaillé

Project title
titre du projet
SCARBOROUGH Ontario
HEALTH CANADA BUILDING
2301 MIDLAND AVENUE
CFIA GTA LABORATORY
EXPANSION AND FIT-UP

Drawing title
titre du dessin
**LEVEL 3 FLOOR PLAN -
PHASE 3A2 EXISTING**

drawn by
dessiné par
L.K.

designed by
conc par
G. LITTLEWOOD

approved by
approuvé par
G. LITTLEWOOD

by
offre
D. MAVROUDIS project manager
administrateur de projets

project date
date du projet
2014-12-19

project no.
no. du projet
R.061999.001

drawing no.
dessiné par
A-4.08

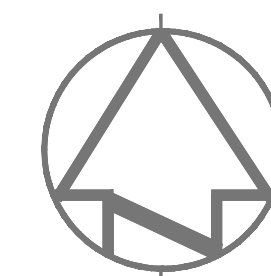

Do not scale drawings.
Verify all dimensions and conditions on site and immediately
notify the Departmental Representative of all discrepancies.

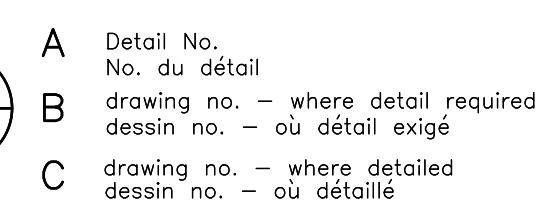

drawing title
titre du dessin

LEVEL 3 FLOOR PLAN -
PHASE 3A2 COMPLETE

A-4.09

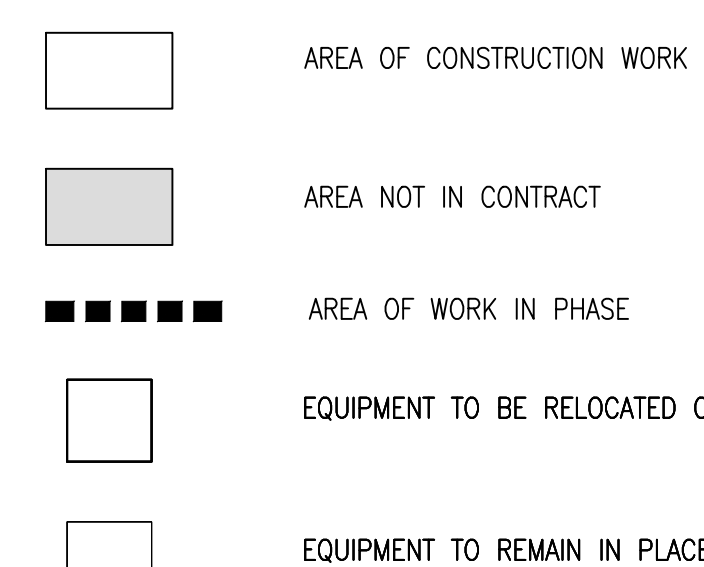

 DENOTES CONSTRUCTION HOARDING LINE
 DENOTES CONSTRUCTION ROUTE



1 PHASE 3A FLOOR PLAN - LEVEL '3'

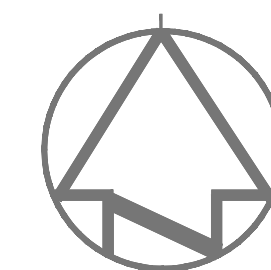

Do not scale drawings.
Verify all dimensions and conditions on site and immediately
notify the Departmental Representative of all discrepancies.

 A Detail No.
No. du détail

B drawing no. — where detail required
dessin no. — où détail exigé

C drawing no. — where detailed
dessin no. — où détaillé

HEALTH CANADA BUILDING
2301 MIDLAND AVENUE
CFIA GTA LABORATORY
EXPANSION AND FIT-UP

drawing title
titre du dessin

LEVEL 3 FLOOR PLAN -
PHASE 3B EXISTING

drawn by
dessine par L.K.

designed by
conc par

G. LITTLEWOOD

approved by
approuvé par

bid offre	D. MAVROUDIS	project manager administrateur de projets
--------------	--------------	---

project date date du projet	2014-12-19
--------------------------------	------------

project no.	
no. du projet	

R.061999.001

drawing no.
design no.

A-4.10

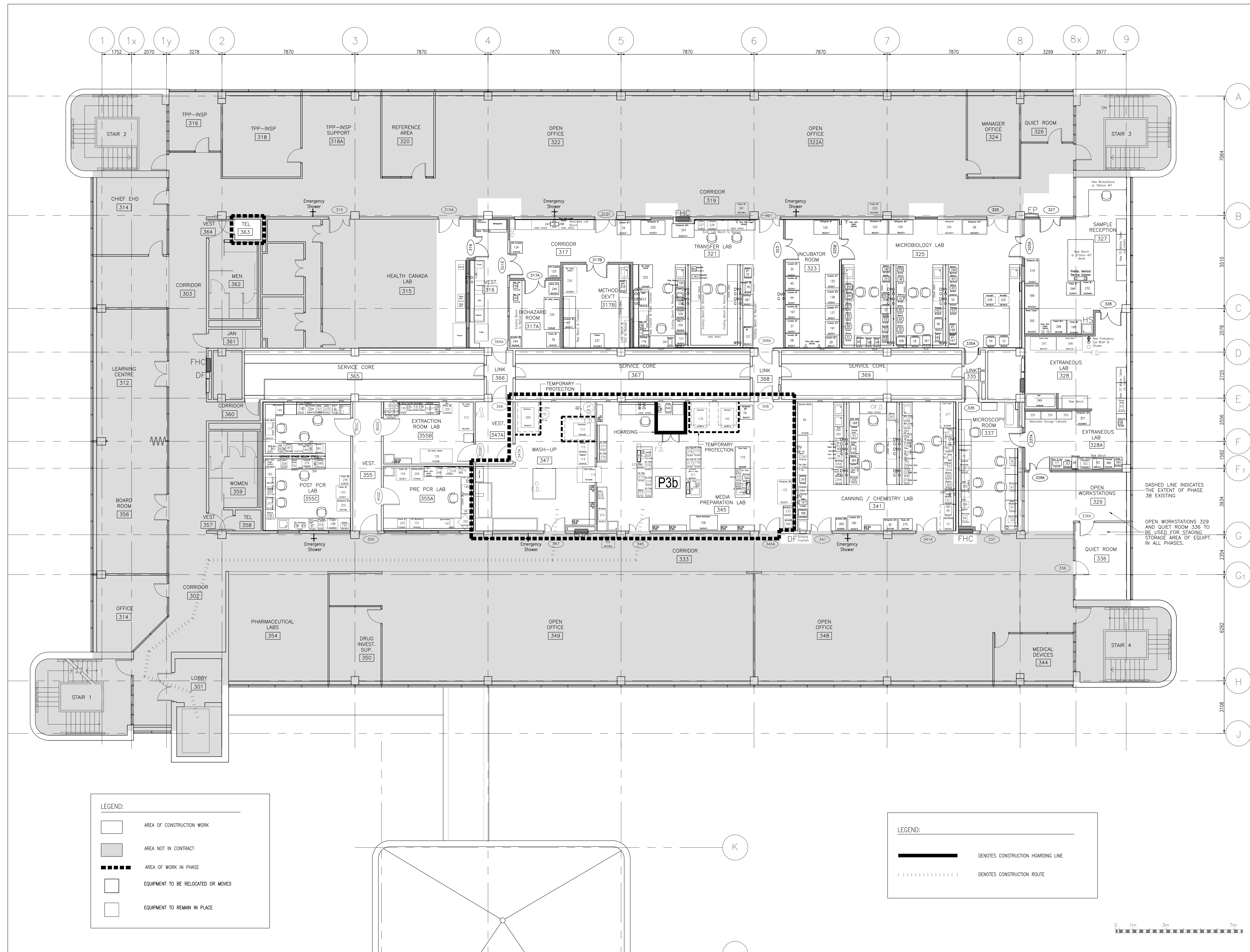

1 PHASE 3B FLOOR PLAN - LEVEL '3'
A-4.10 SCALE: 1:75

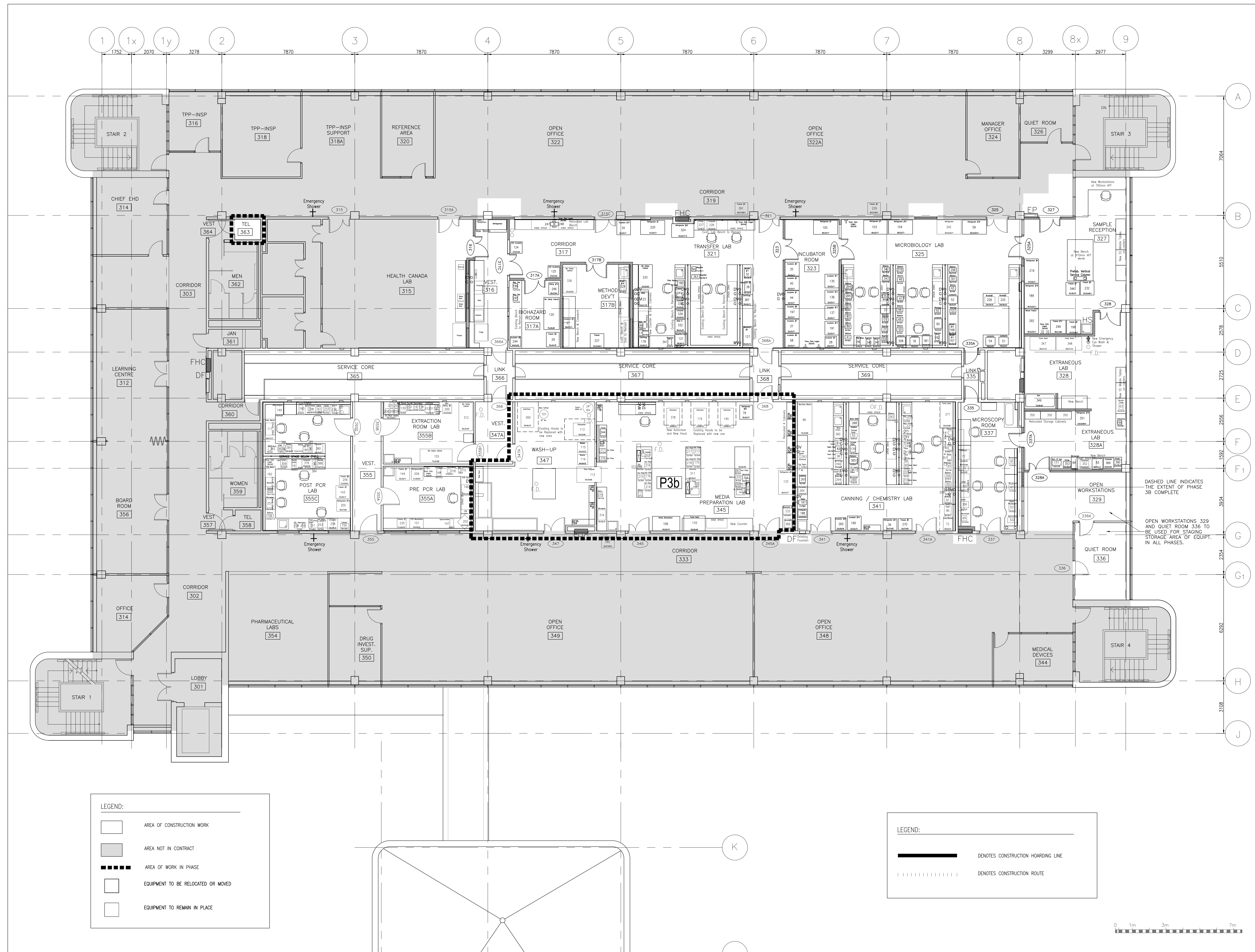

1 PHASE 3B FLOOR PLAN - LEVEL '3'

A-4.11

SCALE: 1:75

ARCHITECT:

rebanks #newwood architects
402, 4491 Yonge Street, Toronto, Ontario, M4T 1G6
Tel: (416) 964-7163 Fax: (416) 964-5817 www.rpb.ca

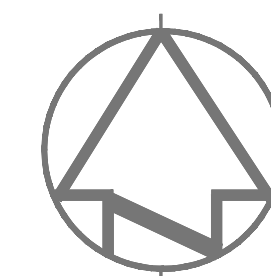

08		
07		
06		
05		
04		
03		
02		
01	ISSUED FOR TENDER	19.12.2014
revision		

Do not scale drawings.
Verify all dimensions and conditions on site and immediately
notify the Departmental Representative of all discrepancies.

	A	Detail No.
	B	No. du détail
	C	drawing no. - where detail required
		dessin no. - où détail exigé
		drawing no. - where detailed
		dessin no. - où détaillé

Project title
titre du projet
SCARBOROUGH Ontario

HEALTH CANADA BUILDING
2301 MIDLAND AVENUE
CFIA GTA LABORATORY
EXPANSION AND FIT-UP

Drawing title
titre du dessin
**LEVEL 3 FLOOR PLAN -
PHASE 3B COMPLETE**

drawn by
dessiné par
L.K.

designed by
conçu par
G. LITTLEWOOD

approved by
approuvé par
G. LITTLEWOOD

by
offre
D. MAVROUDIS

project manager
administrateur de projets

project date
date du projet
2014-12-19

project no.
no. du projet
R.061999.001

drawing no.
dessiné no.
A-4.11

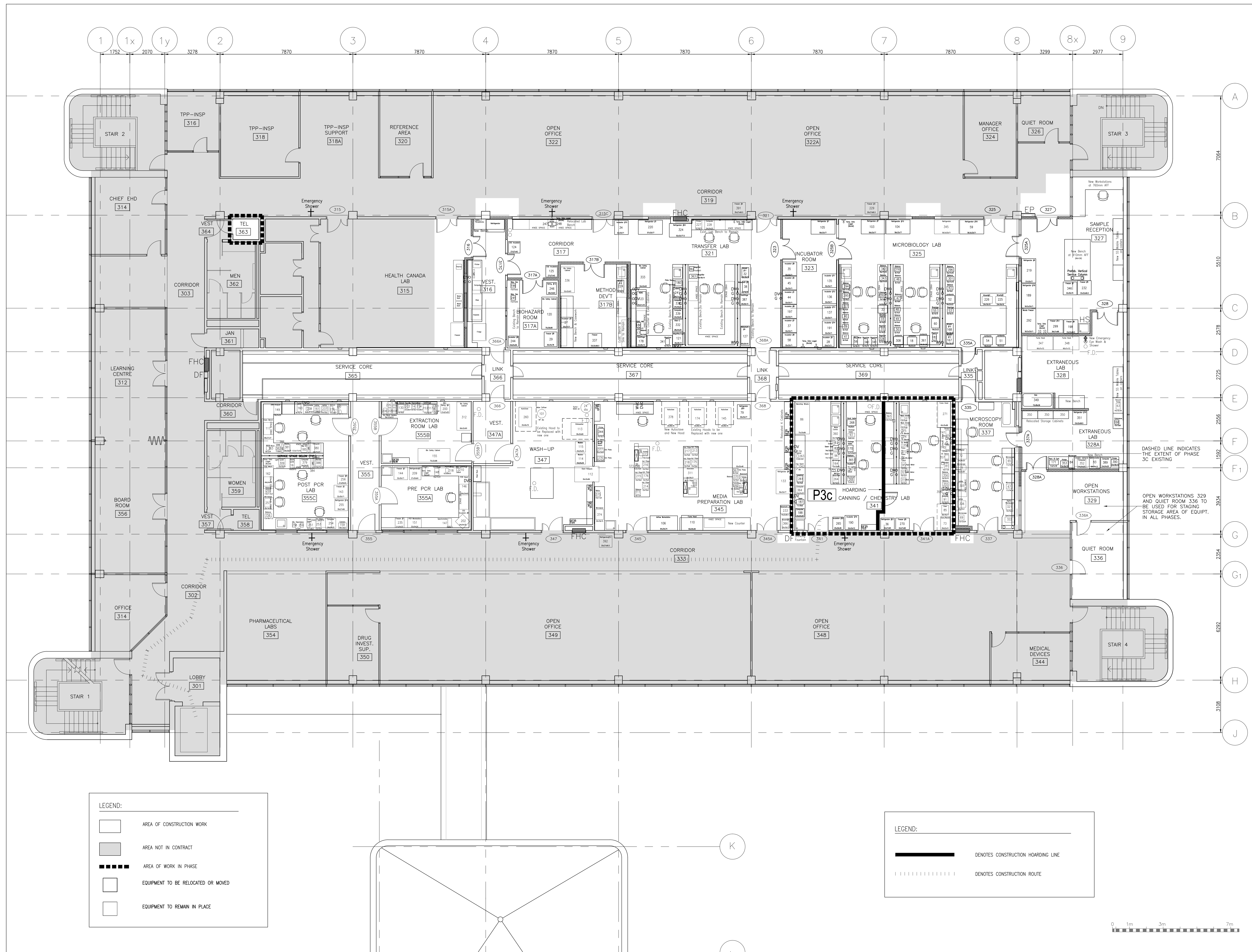

1 PHASE 3C FLOOR PLAN - LEVEL '3'
A-4.12 SCALE: 1:75

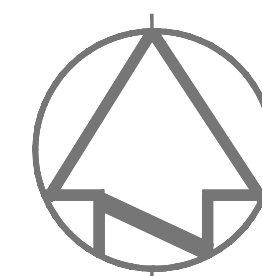

ARCHITECT:

rebanks  #newwood architects
402, 4491 Yonge Street, Toronto, Ontario, M4T 1G5
Tel: (416) 964-7163 Fax: (416) 964-5817 www.rpb.ca



08	
07	
06	
05	
04	
03	
02	
01	ISSUED FOR TENDER
revision	

Do not scale drawings.
Verify all dimensions and conditions on site and immediately
notify the Departmental Representative of all discrepancies.

	A	Detail No.
	B	No. du détail
	C	drawing no. - where detail required
		dessin no. - où détail exigé
		drawing no. - where detailed
		dessin no. - où détaillé

Project title
titre du projet
SCARBOROUGH Ontario
HEALTH CANADA BUILDING
2301 MIDLAND AVENUE
CFIA GTA LABORATORY
EXPANSION AND FIT-UP

Drawing title
titre du dessin
**LEVEL 3 FLOOR PLAN -
PHASE 3C EXISTING**

drawn by
dessiné par
L.K.

designed by
conçu par
G. LITTLEWOOD

approved by
approuvé par
G. LITTLEWOOD

by
offre
D. MAVROUDIS

project manager
gestionnaire de projets
project date
date du projet
2014-12-19

project no.
no. du projet
R.061999.001

drawing no.
dessiné no.
A-4.12

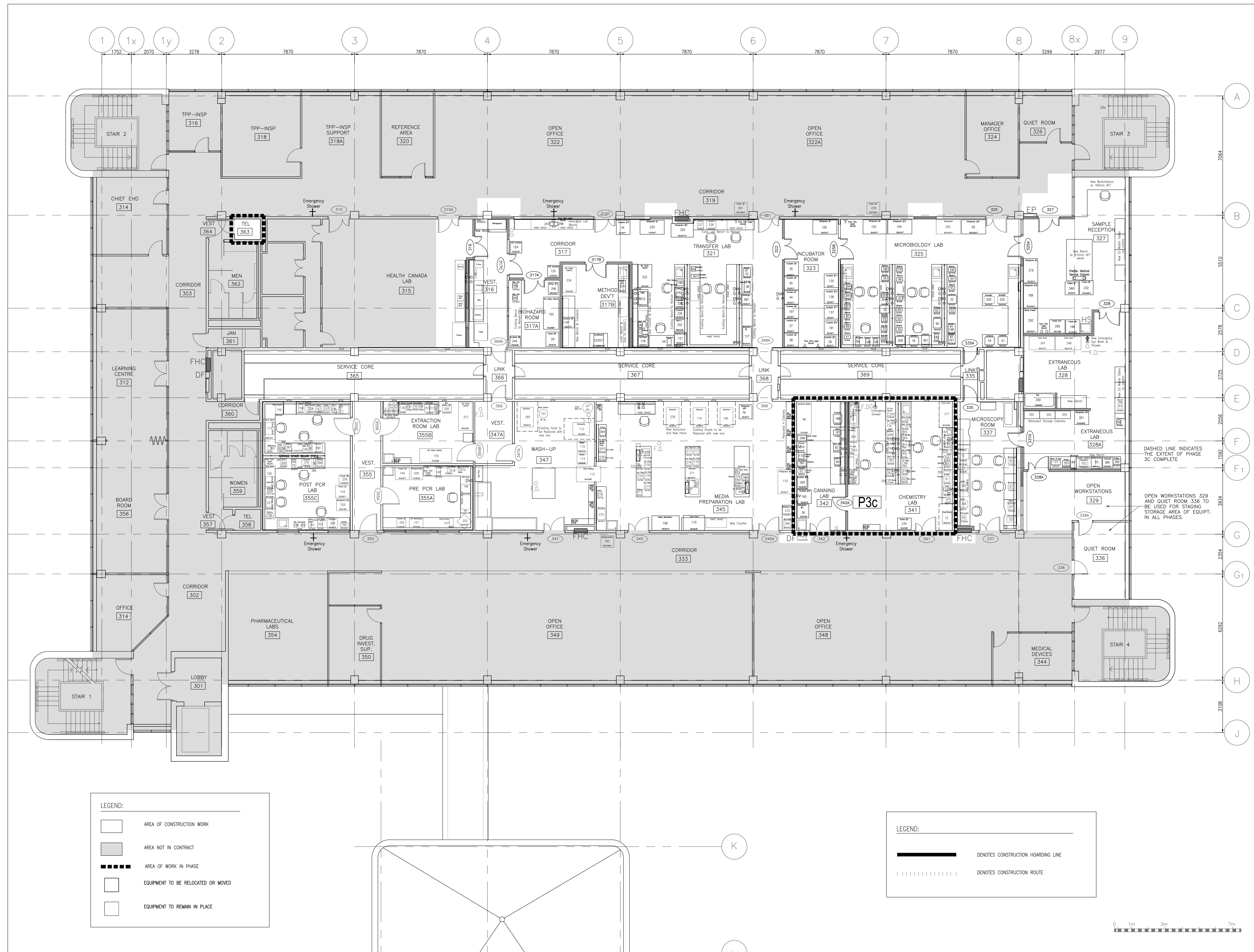
1 PHASE 3C FLOOR PLAN - LEVEL '3'
A-4.13 SCALE: 1:75

ARCHITECT:

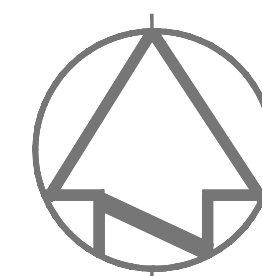
rebanks  #newwood architects
402, 4491 Yonge Street, Toronto, Ontario, M4T 1G5
Tel: (416) 964-7183 Fax: (416) 964-5817 www.rba.ca

08		
07		
06		
05		
04		
03		
02		
01	ISSUED FOR TENDER	19.12.2014
revision		

Do not scale drawings.
Verify all dimensions and conditions on site and immediately
notify the Departmental Representative of all discrepancies.

A	Detail No.
B	No. du détail
C	drawing no. - where detail required
	drawing no. - où détail exigé
	drawing no. - where detailed
	dessin no. - où détaillé

Project title
titre du projet
SCARBOROUGH Ontario
HEALTH CANADA BUILDING
2301 MIDLAND AVENUE
CFIA GTA LABORATORY
EXPANSION AND FIT-UPdrawing title
titre du dessin
**LEVEL 3 FLOOR PLAN -
PHASE 3C COMPLETE**drawn by
dessiné par
L.K.designed by
conçu par
G. LITTLEWOODapproved by
approuvé par
G. LITTLEWOODby
offre
D. MAVROUDIS project manager
administrateur de projetsproject date
date du projet
2014-12-19project no.
no. du projet
R.061999.001drawing no.
dessiné no.
A-4.13



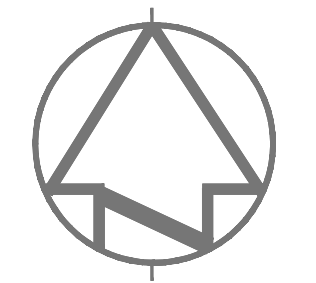

ARCHITECT:

rebanks  #newwood architects
402, 4491 Yonge Street, Toronto, Ontario, M4T 1G6
Tel: (416) 964-7163 Fax: (416) 964-5817 www.rba.ca

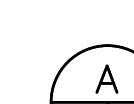

08		
07		
06		
05		
04		
03		
02		
01	ISSUED FOR TENDER	19.12.2014
revision		

Do not scale drawings.
Verify all dimensions and conditions on site and immediately
notify the Departmental Representative of all discrepancies.

	A	Detail No.
	B	No. du détail
	C	drawing no. - where detail required dessin no. - où détail exigé
	D	drawing no. - where detailed dessin no. - où détaillé

Project title
titre du projet
SCARBOROUGH Ontario
HEALTH CANADA BUILDING
2301 MIDLAND AVENUE
CFIA GTA LABORATORY
EXPANSION AND FIT-UP

Drawing title
titre du dessin
**LEVEL 3 FLOOR PLAN -
PHASE 3D EXISTING**

drawn by
dessiné par
L.K.

designed by
conçu par
G. LITTLEWOOD

approved by
approuvé par
G. LITTLEWOOD

by
offre
D. MAVROUDIS

project date
date du projet
2014-12-19

project no.
no. du projet
R.061999.001

drawing no.
dessiné par
A-4.14

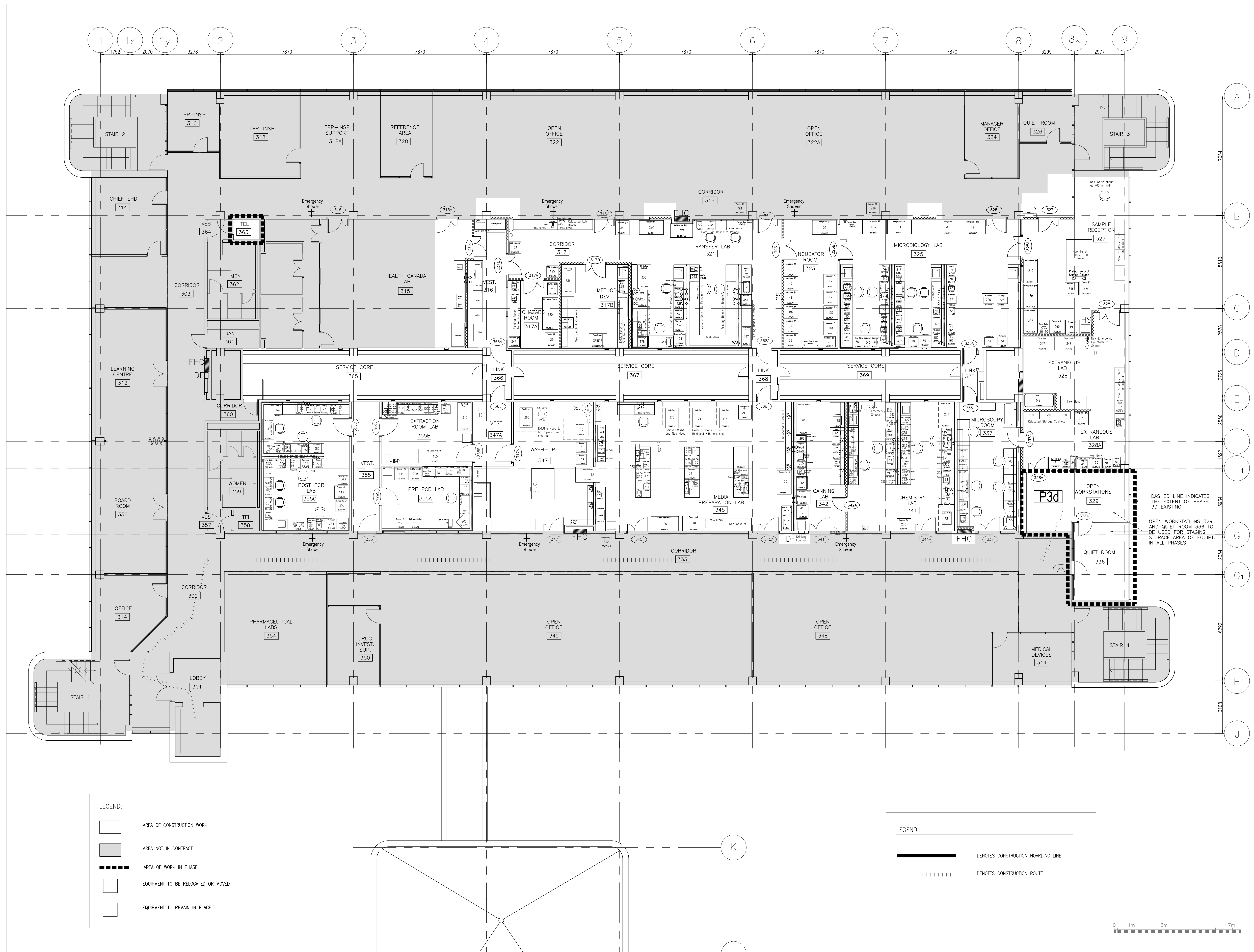

1 PHASE 3D FLOOR PLAN - LEVEL '3'
A-4.14 SCALE: 1:75

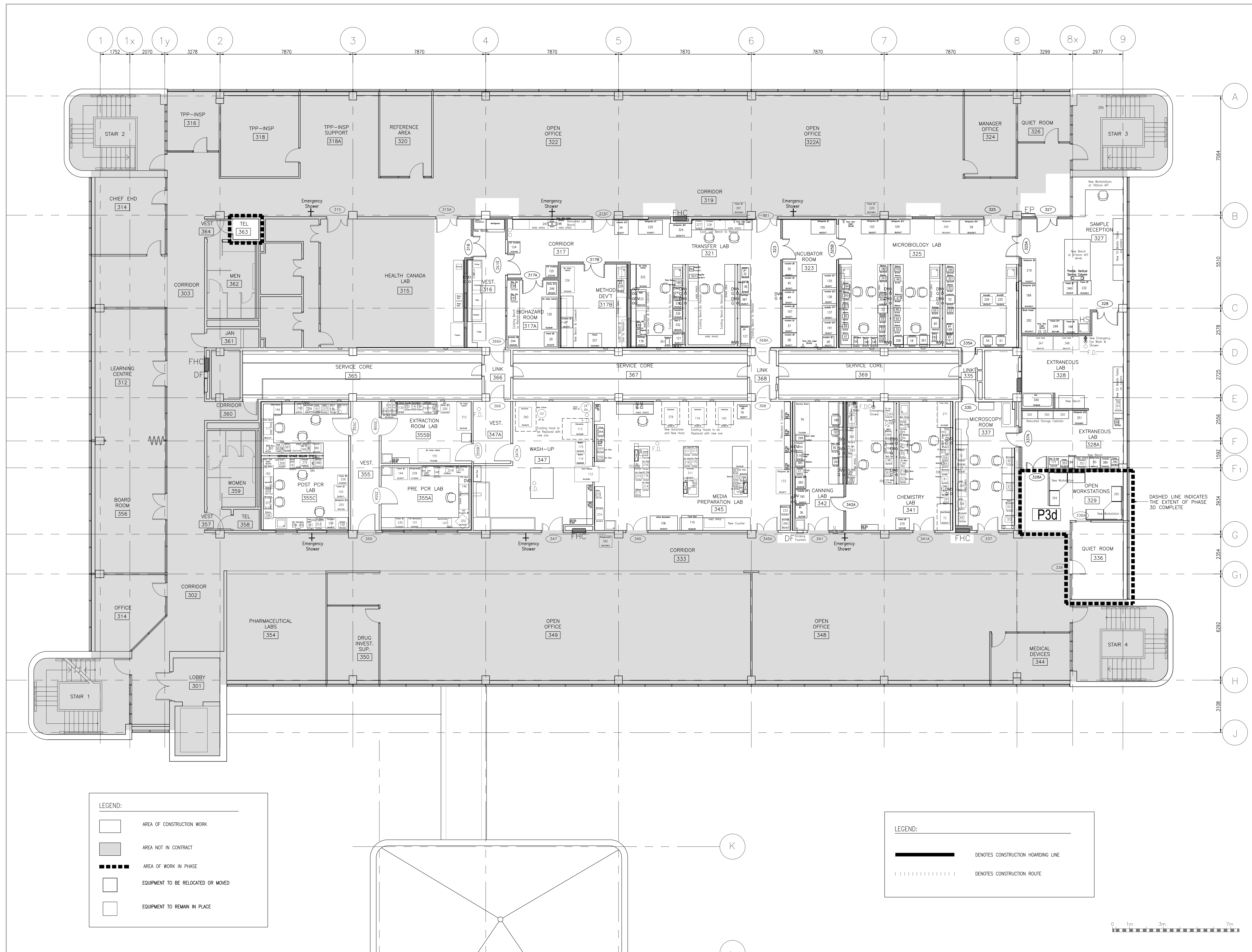

1 PHASE 3D FLOOR PLAN - LEVEL '3'

A-4.15

SCALE: 1:75

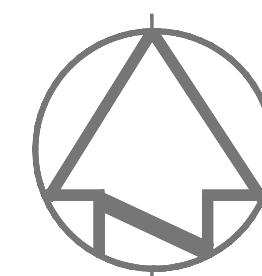

ARCHITECT:

rebanks  #newwood architects
402, 1491 Yonge Street, Toronto, Ontario, M4T 1G5
Tel (416) 964-7183 Fax (416) 964-5817 www.rpb.ca



08		
07		
06		
05		
04		
03		
02		
01	ISSUED FOR TENDER	19.12.2014
revision		

Do not scale drawings.
Verify all dimensions and conditions on site and immediately
notify the Departmental Representative of all discrepancies.

	A	Detail No.
	B	No. du détail
	C	drawing no. - where detail required
		dessin no. - où détail exigé
		drawing no. - where detailed
		dessin no. - où détaillé

Project title
titre du projet
SCARBOROUGH Ontario

HEALTH CANADA BUILDING
2301 MIDLAND AVENUE
CFIA GTA LABORATORY
EXPANSION AND FIT-UP

Drawing title
titre du dessin
**LEVEL 3 FLOOR PLAN -
PHASE 3D COMPLETE**

drawn by
dessiné par
L.K.

designed by
conçu par
G. LITTLEWOOD

approved by
approuvé par
G. LITTLEWOOD

by
offre
D. MAVROUDIS

project manager
gestionnaire de projets

project date
date du projet
2014-12-19

project no.
no. du projet
R.061999.001

drawing no.
dessiné no.
A-4.15

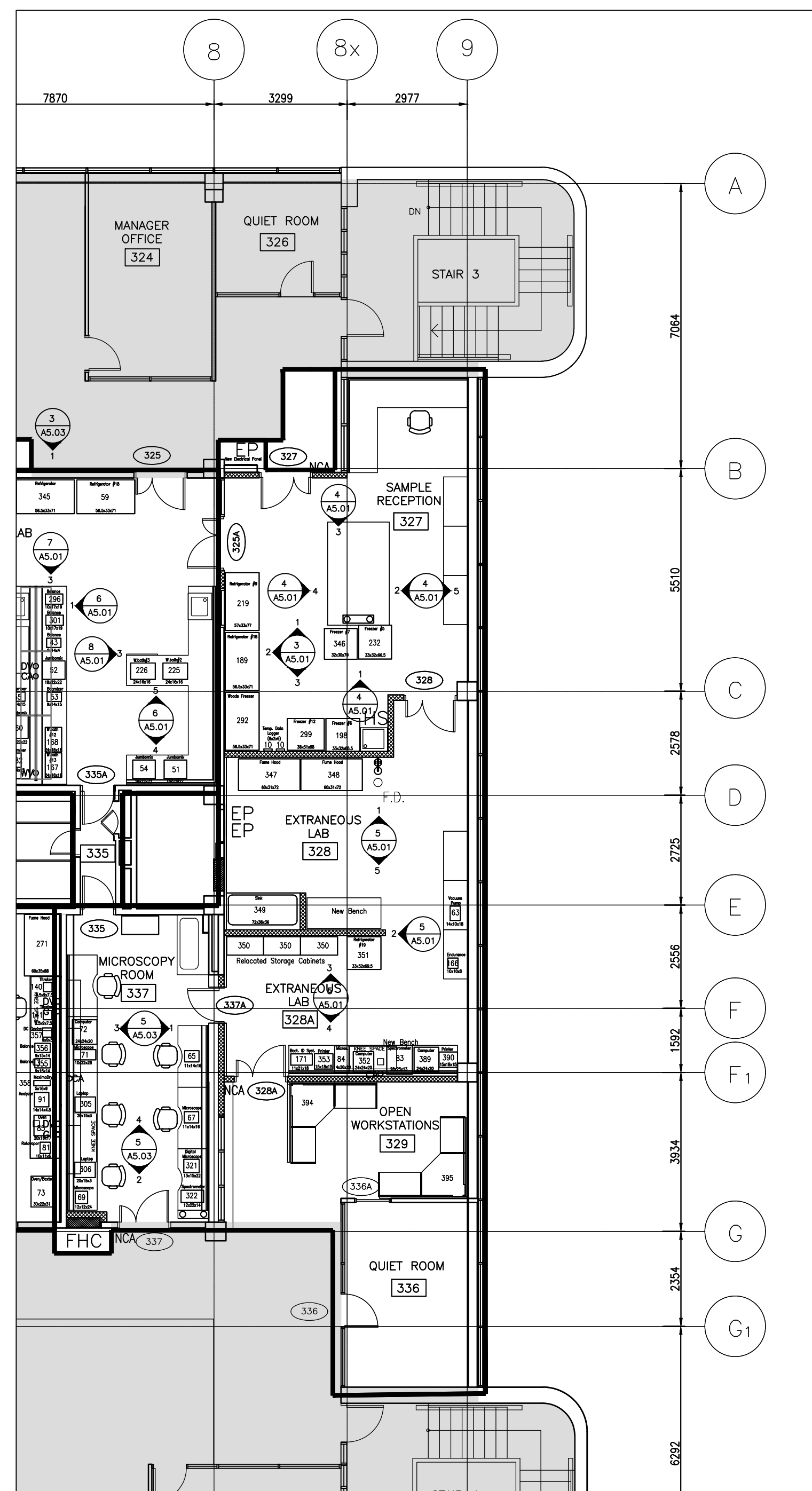

1 PARTIAL PROPOSED FLOOR PLAN
A5.01 SCALE: 1:100

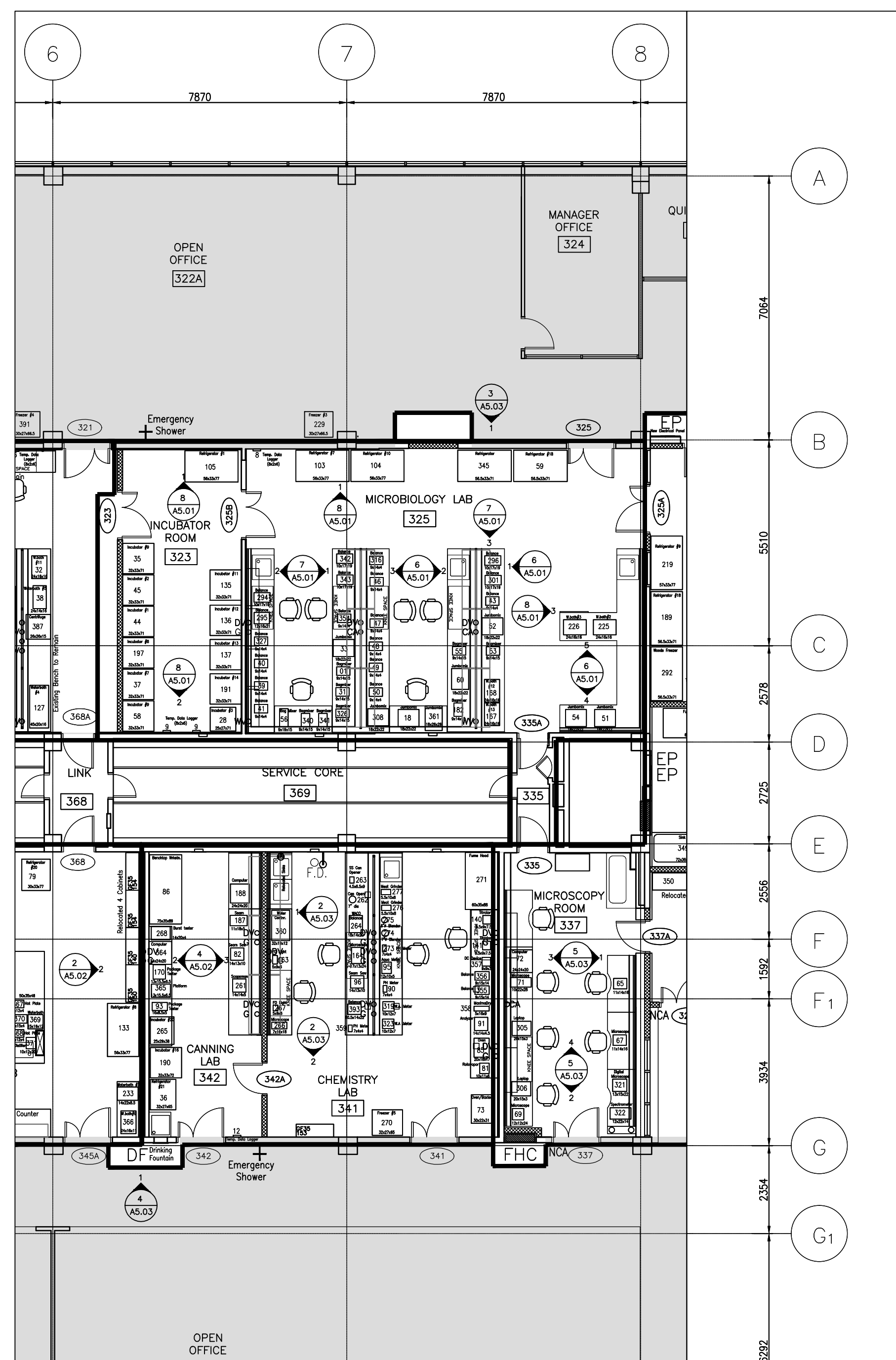

2 PARTIAL PROPOSED FLOOR PLAN
A-5.01 SCALE: 1:100

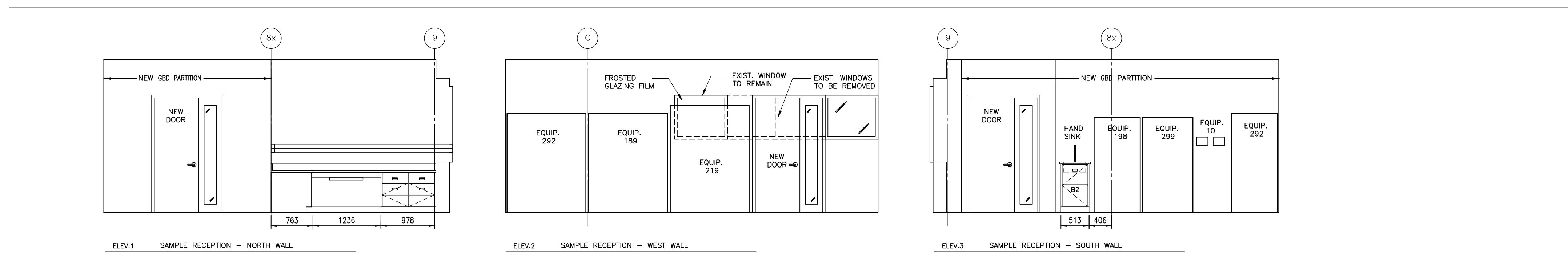

3 SAMPLE RECEPTION ELEVATIONS
A5.01 SCALE: 1:50

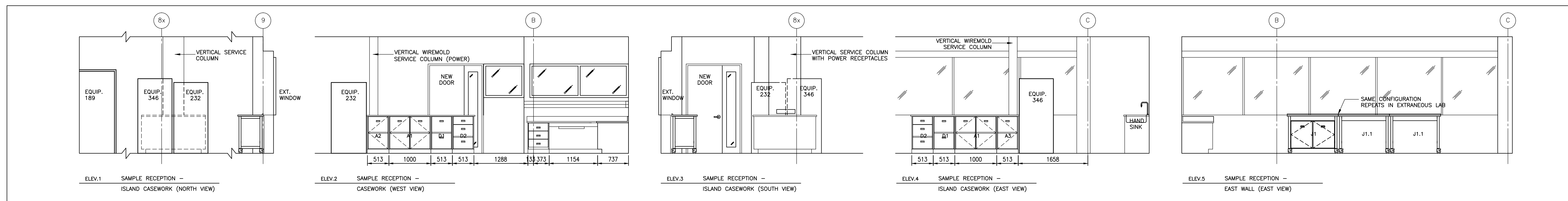

4 SAMPLE RECEPTION ELEVATIONS
A5.01 SCALE: 1:50

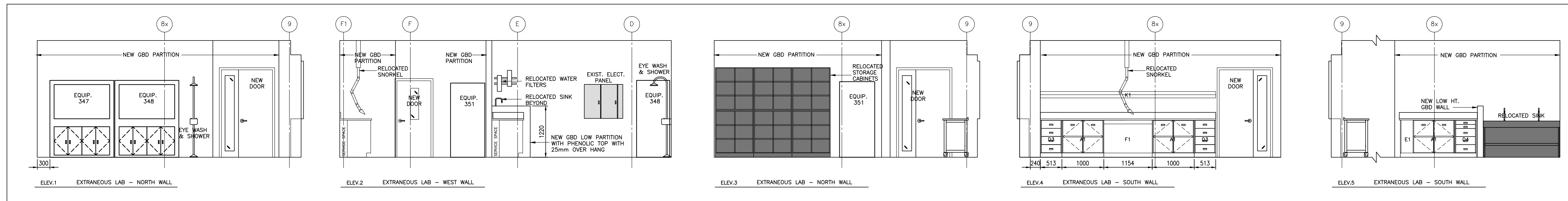

5 EXTRANEAS LAB ELEVATIONS
A5.01 SCALE: 1:50

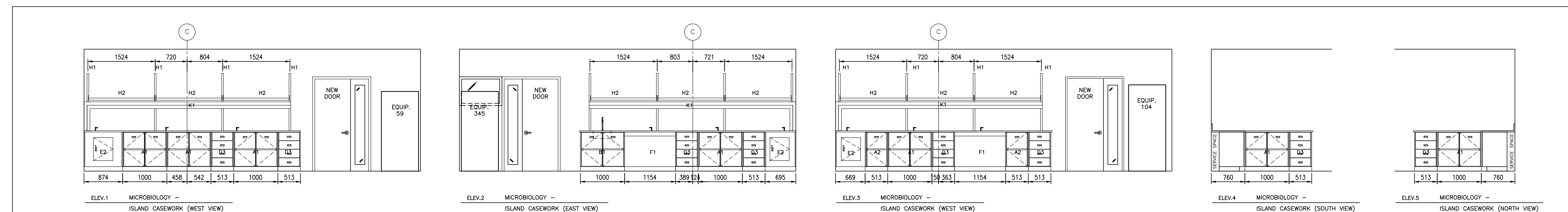

6 MICROBIOLOGY ELEVATIONS
A5.01 SCALE: 1:50

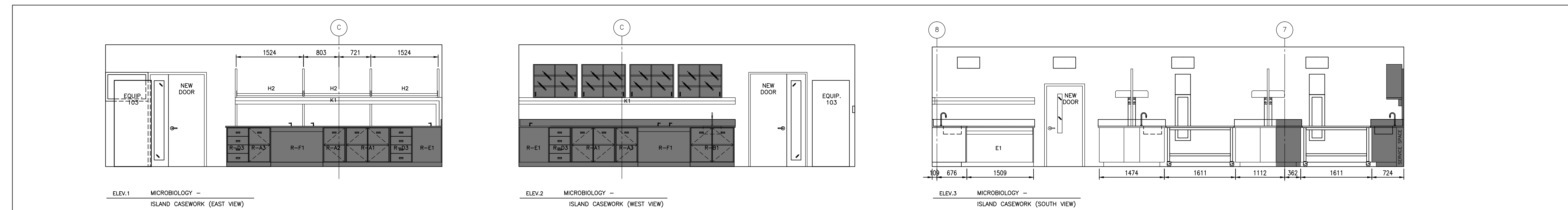

7 MICROBIOLOGY ELEVATIONS
A5.01 SCALE: 1:50

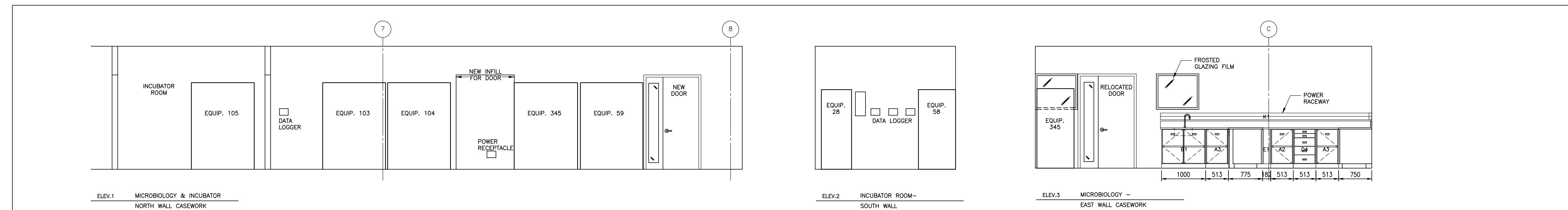

8 MICROBIOLOGY ELEVATIONS
A5.01 SCALE: 1:50

CASEWORK ELEVATION LEGEND:

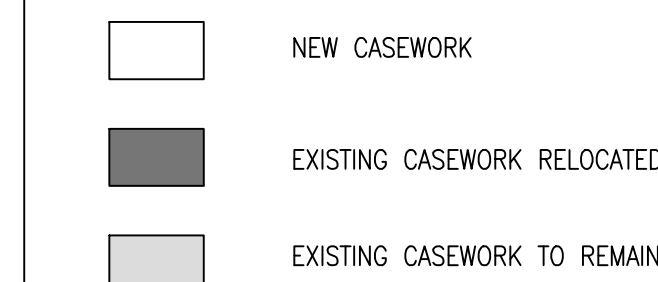

ARCHITECT:

rebanks  #newwood architects
402, 4491 Yonge Street, Toronto, Ontario, M2T 1G5
Tel: (416) 964-7183 Fax: (416) 964-5817 www.rba.ca

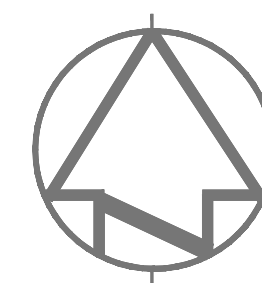

08		
07		
06		
05		
04		
03		
02		
01	ISSUED FOR TENDER	19.12.2014
revision		

Do not scale drawings.
Verify all dimensions and conditions on site and immediately
notify the Departmental Representative of all discrepancies.

A	Detail No.
B	No. du détail
C	drawing no. - where detail required dessin no. - où détail exigé
	drawing no. - where detailed dessin no. - où détaillé

Project title
titre du projet
SCARBOROUGH Ontario

HEALTH CANADA BUILDING
2301 MIDLAND AVENUE
CFIA GTA LABORATORY
EXPANSION AND FIT-UP

drawing title
titre du dessin
**LEVEL 3 PARTIAL FLOOR PLAN
AND LABORATORY CASEWORK
ROOM/ CASEWORK ELEVATIONS**

drawn by
dessiné par
L.K.

designed by
conc par
G. LITTLEWOOD

approved by
approuvé par
G. LITTLEWOOD

bid.
offre
D. MAVROUDIS

project date
date du projet
2014-12-19

project no.
no. du projet
R.061999.001

drawing no.
dessiné no.
A-5.01

0 1m 5m

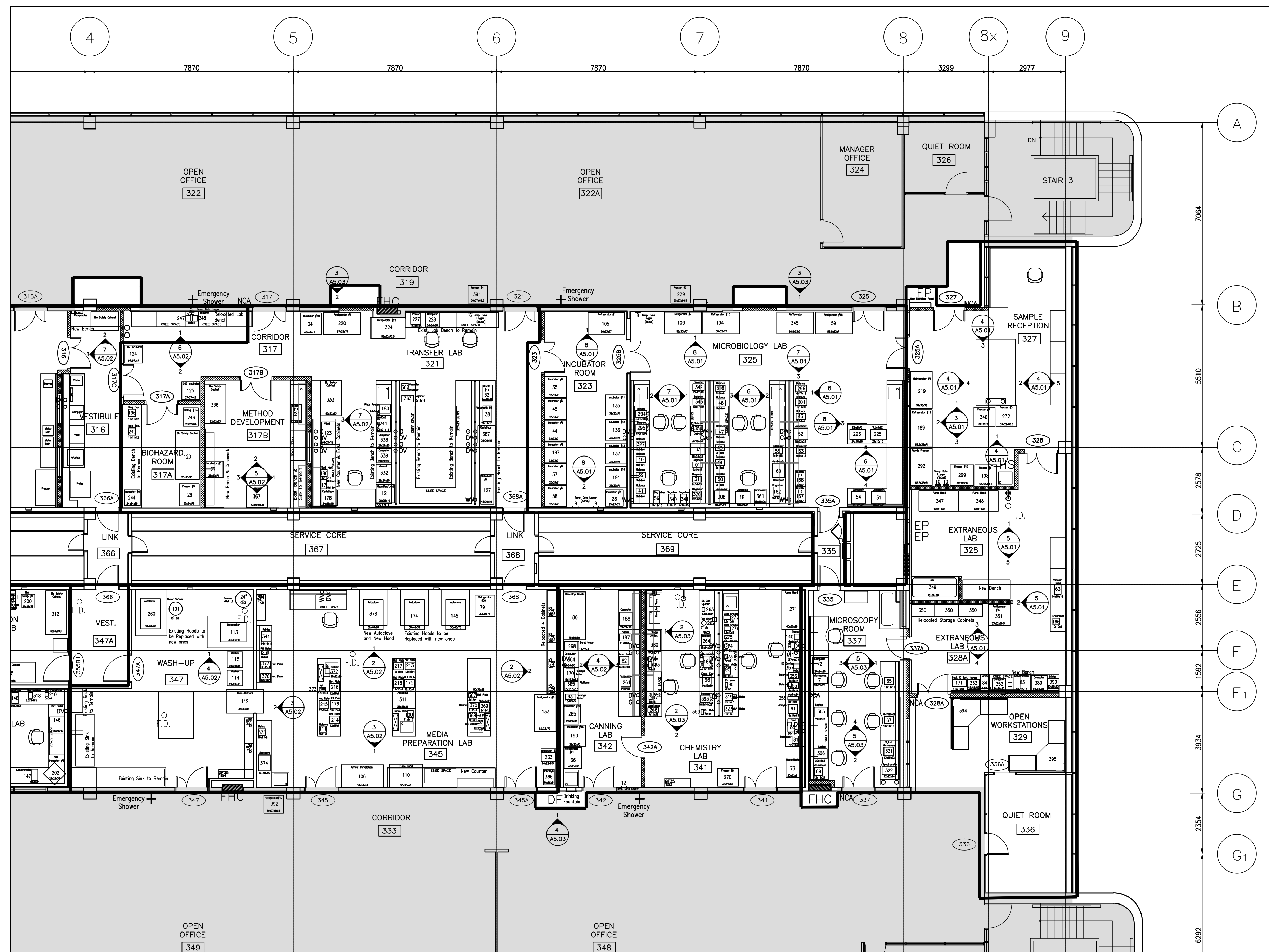

1 PARTIAL PROPOSED FLOOR PLAN
A5.02 SCALE: 1:100

CASEWORK ELEVATION LEGEND:

- NEW CASEWORK
- EXISTING CASEWORK RELOCATED
- EXISTING CASEWORK TO REMAIN

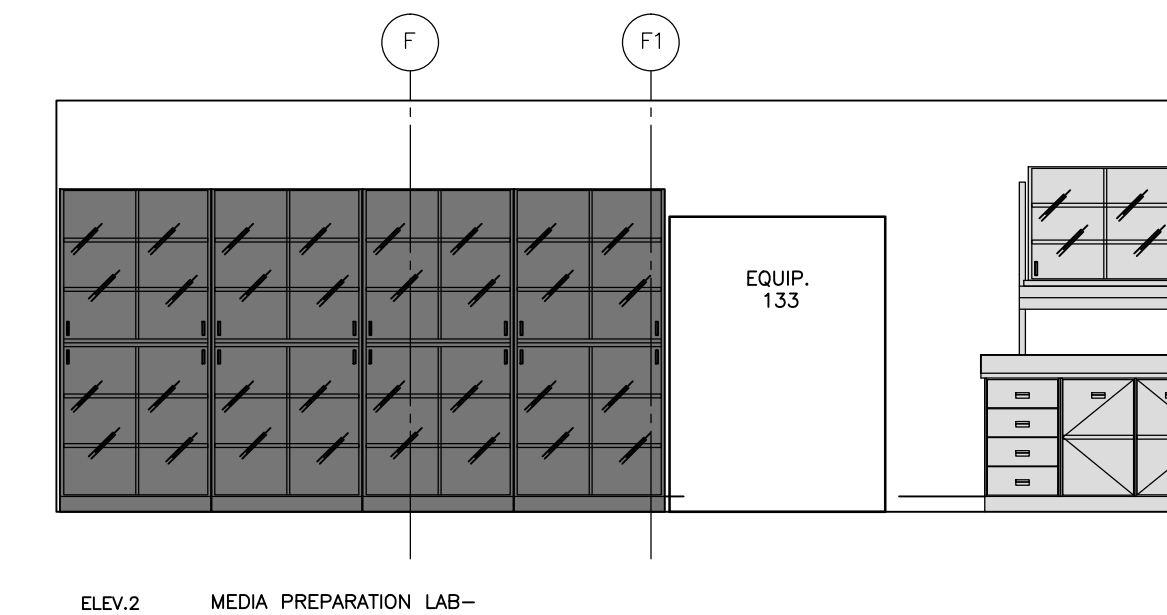
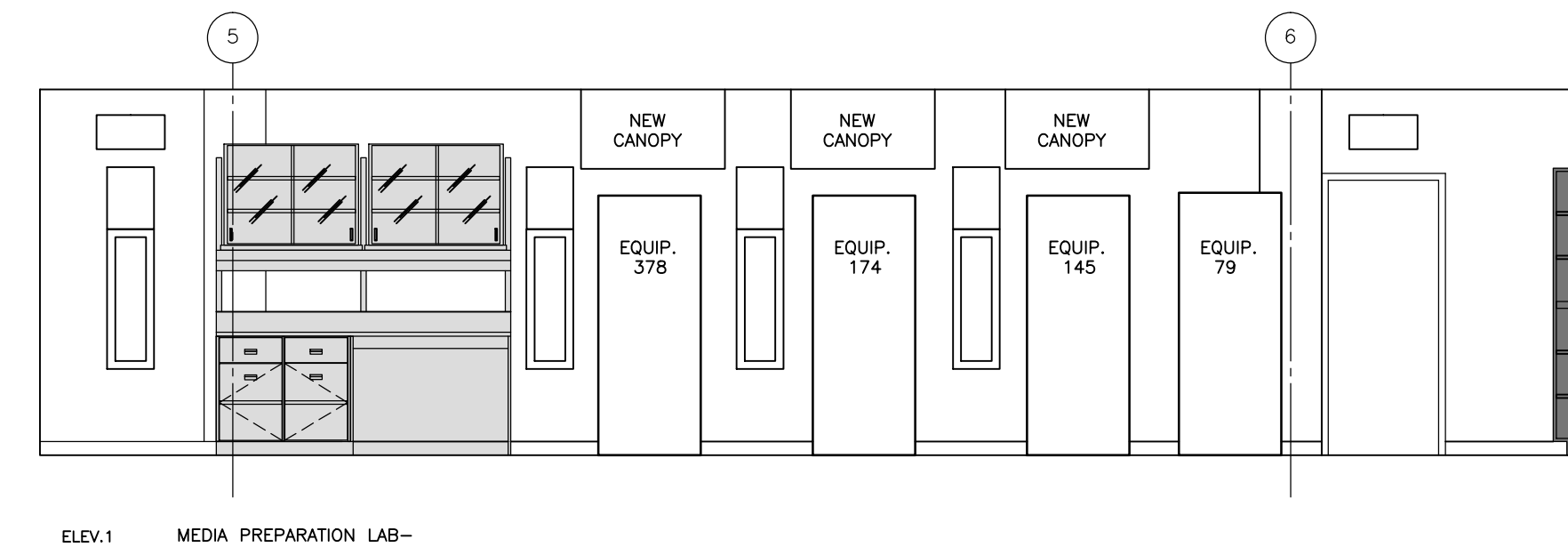

2 MEDIA PREPARATION ELEVATIONS
A5.02 SCALE: 1:50

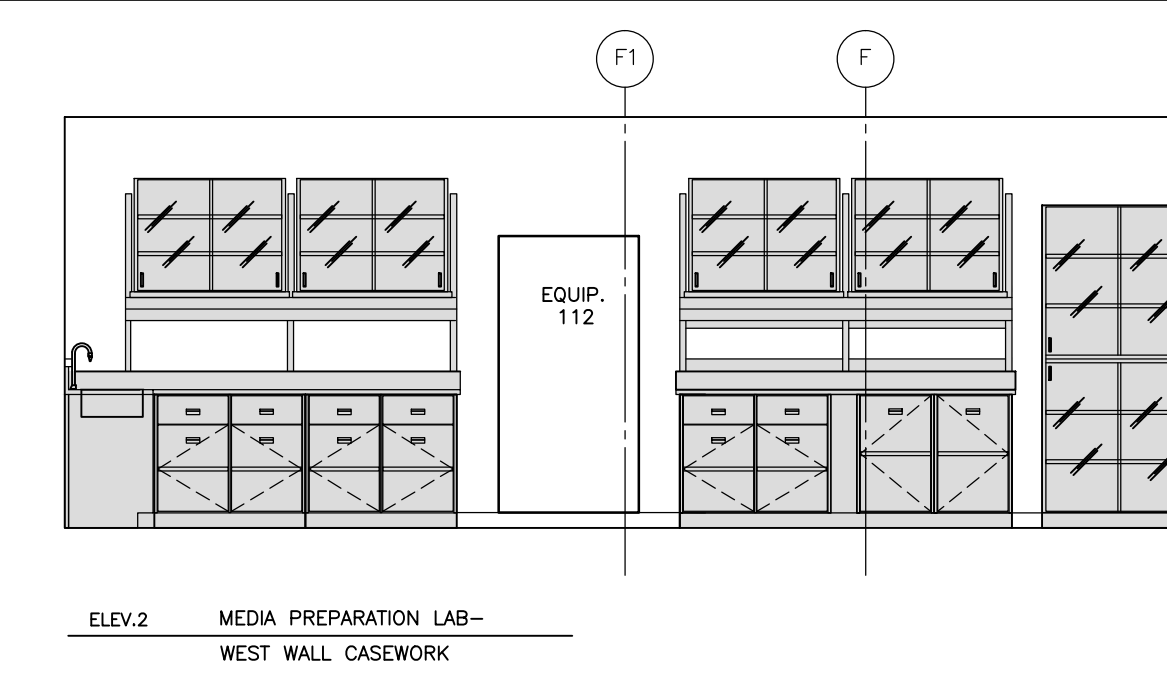
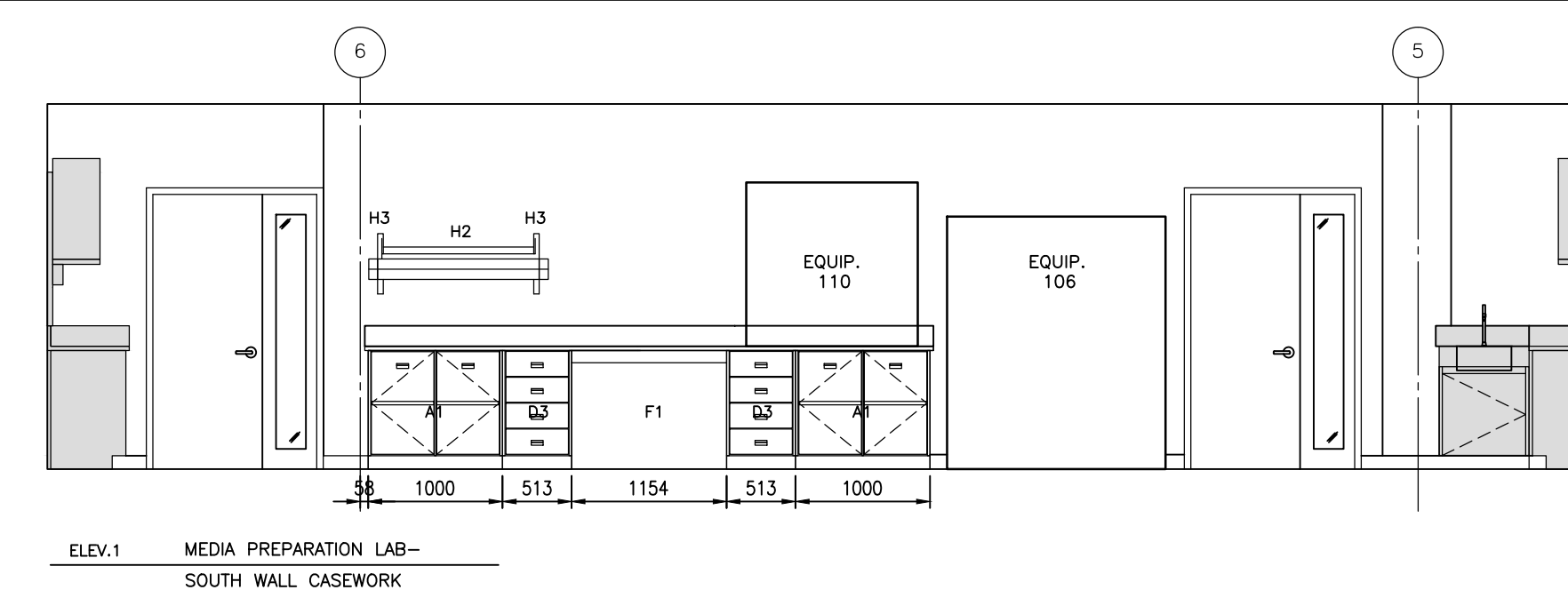

3 MEDIA PREPARATION ELEVATIONS
A5.02 SCALE: 1:50

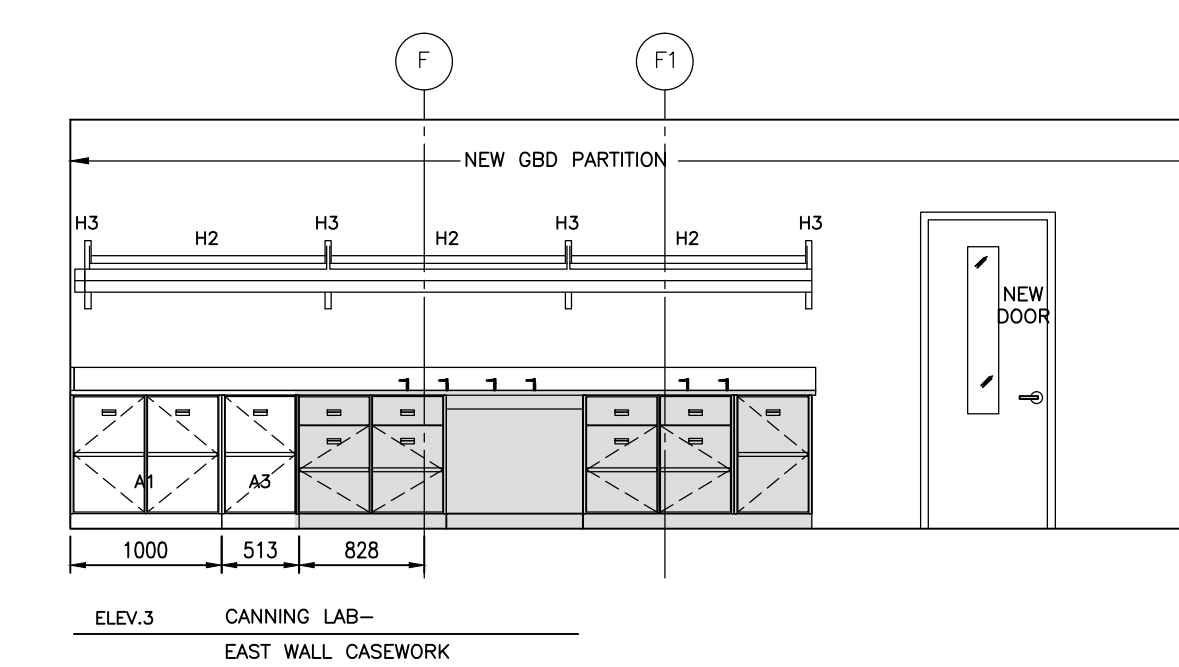
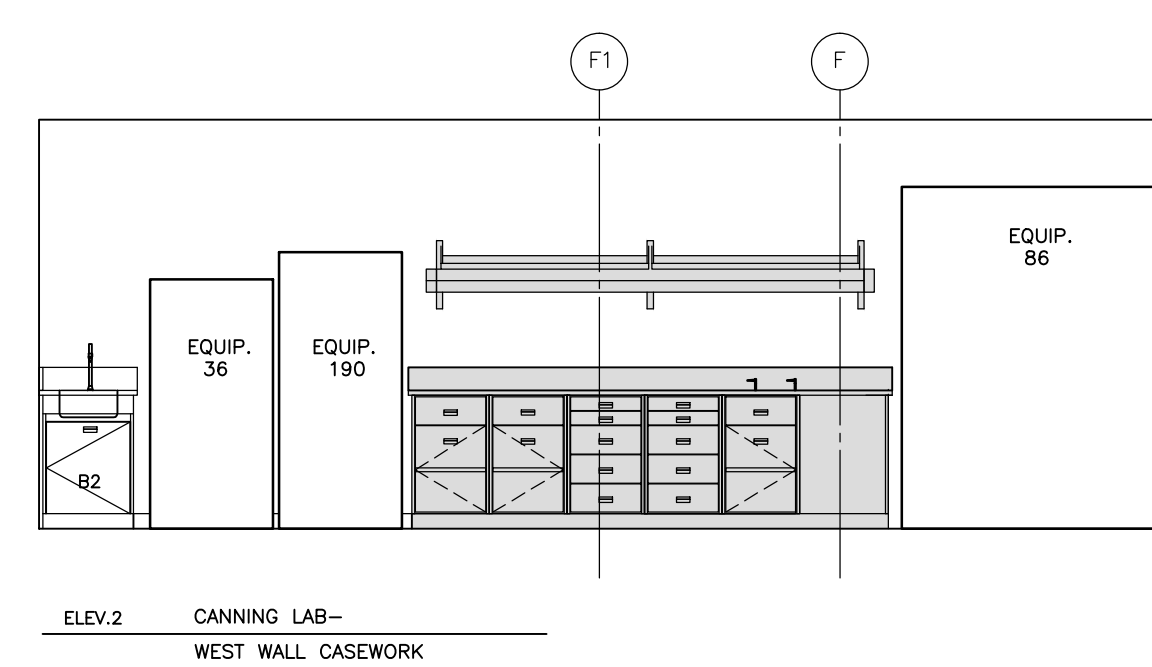
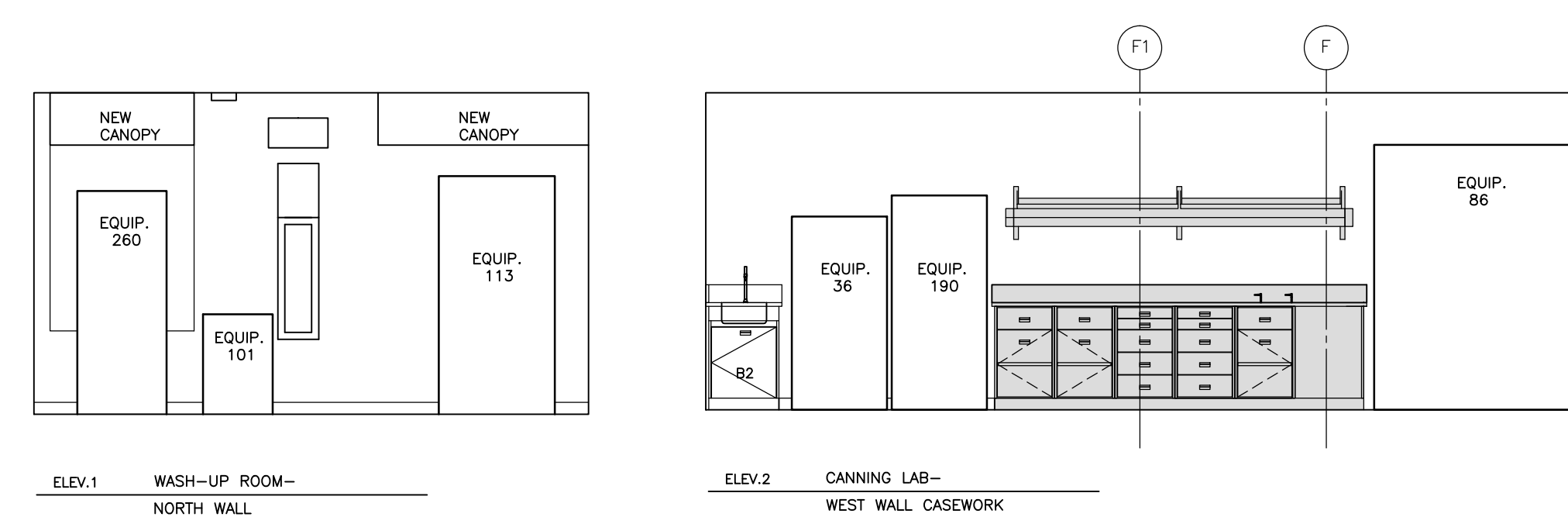

4 WASH-UP AND CANNING LAB ELEVATIONS
A5.02 SCALE: 1:50

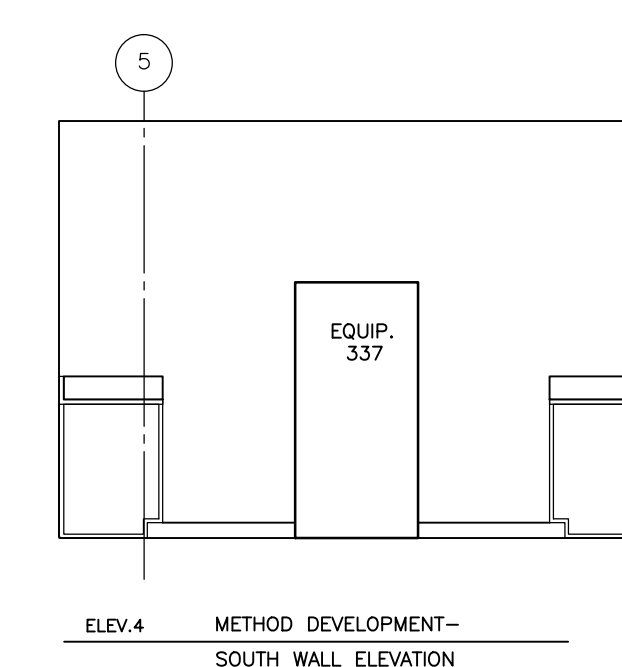
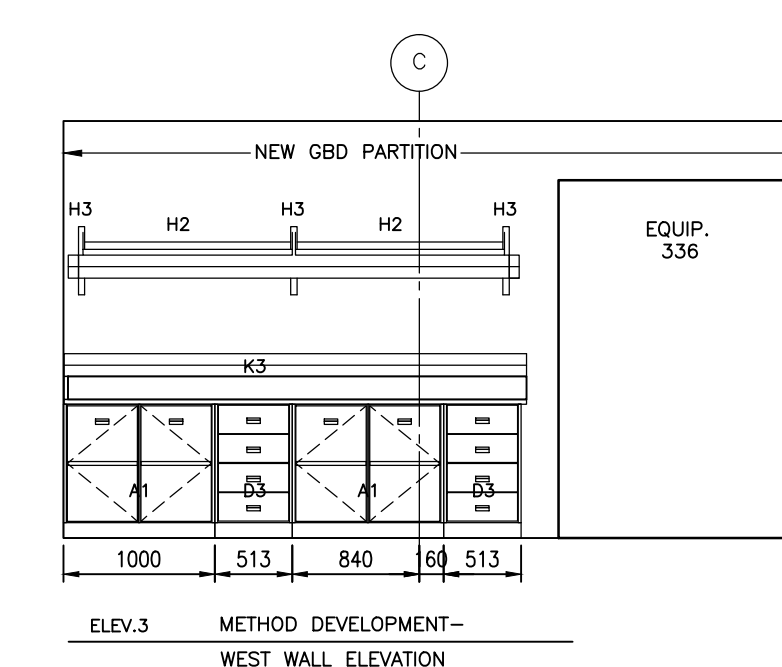
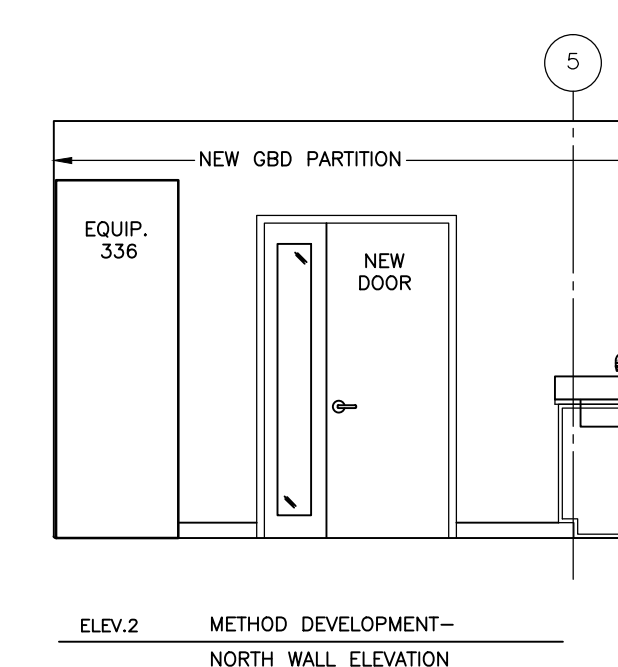
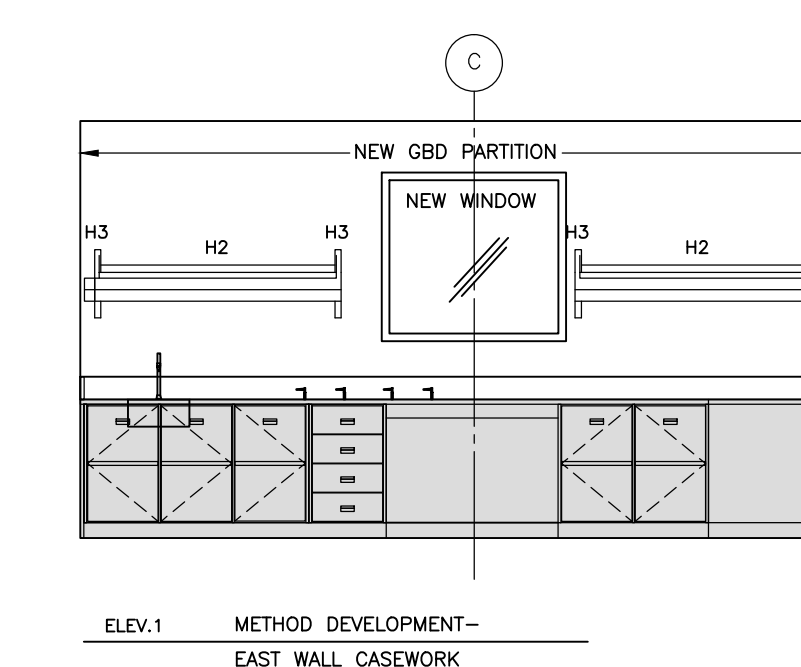

5 METHOD DEV. AND VESTIBULE ELEVATIONS
A5.02 SCALE: 1:50

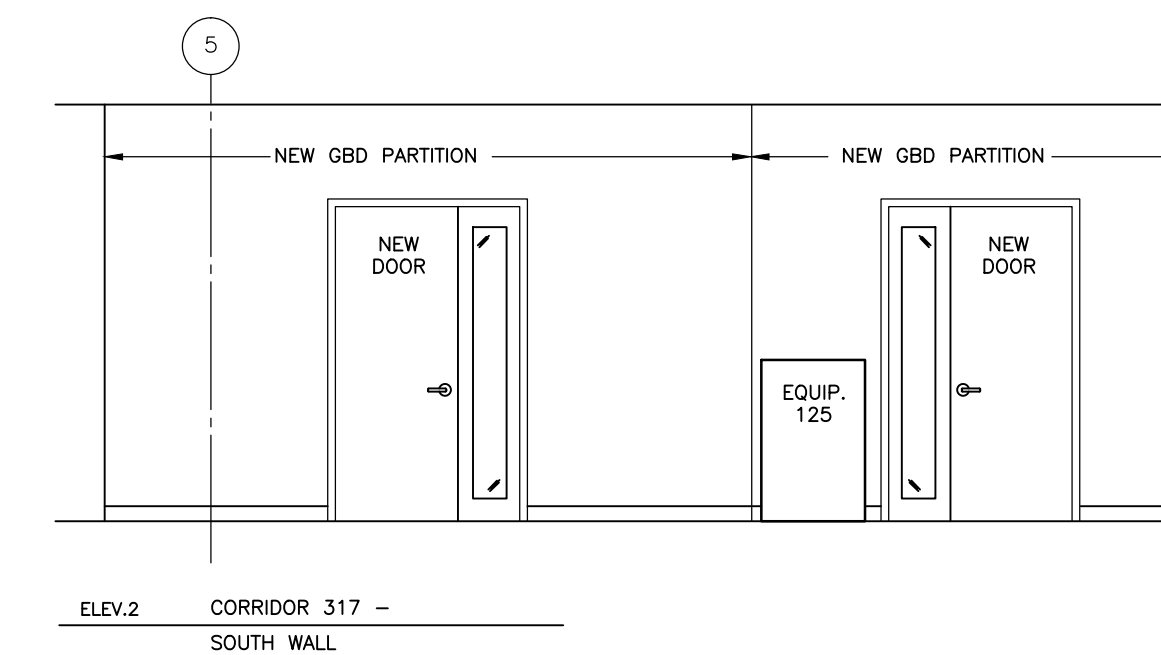
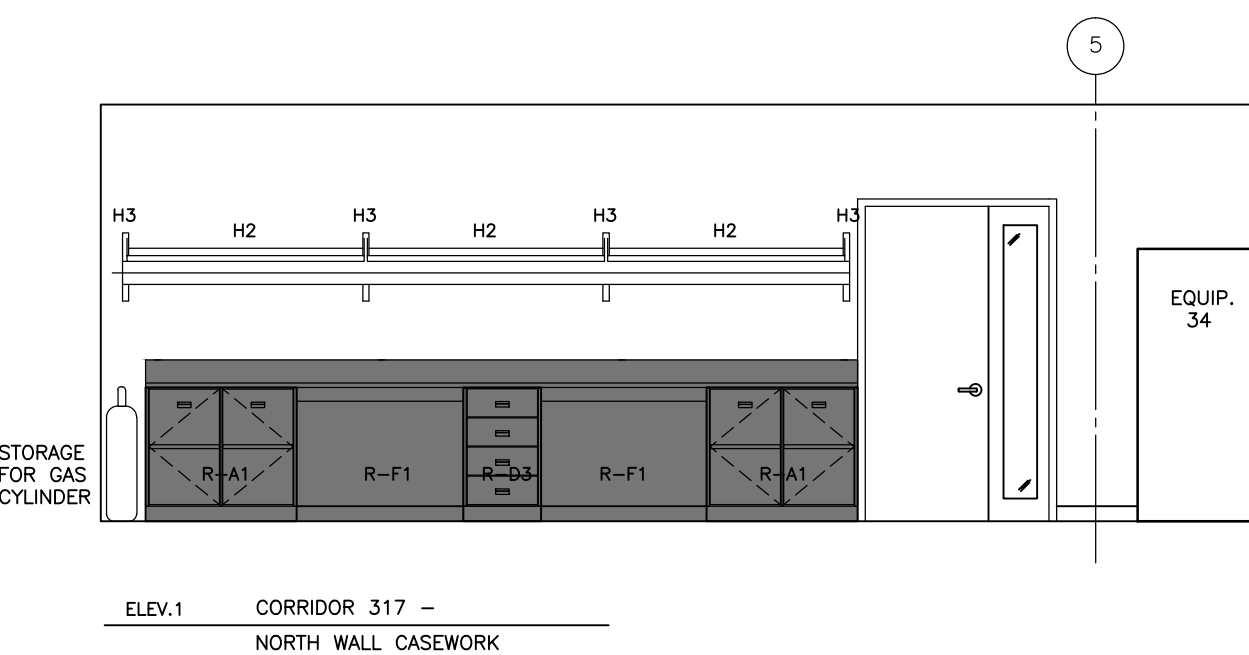

6 CORRIDOR 371 ELEVATIONS
A5.02 SCALE: 1:50

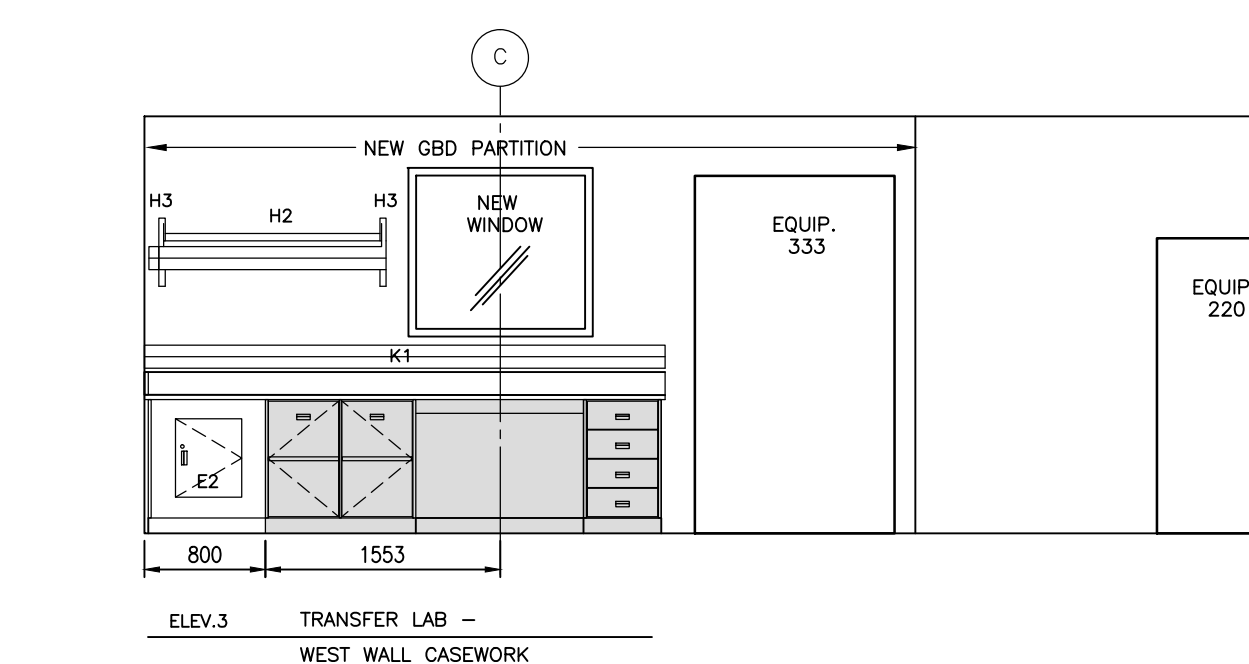
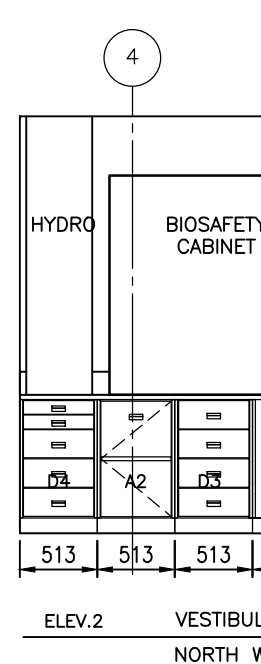
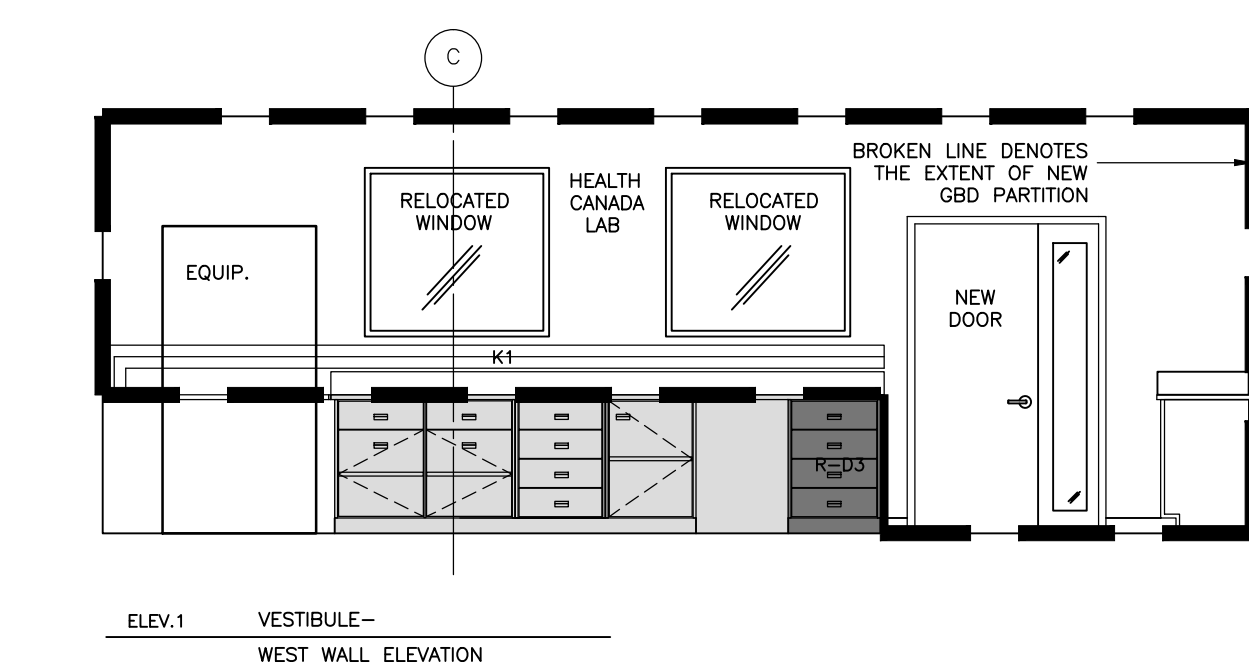

7 VESTIBULE AND TRANSFER LAB ELEVATIONS
A5.02 SCALE: 1:50

0 1m 5m

ARCHITECT:

rebanks  #newwood architects
402, 4491 Yonge Street, Toronto, Ontario, M4T 1G6
Tel: (416) 964-7183 Fax: (416) 964-5817 www.rba.ca

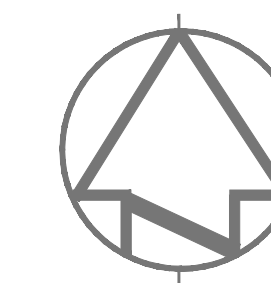

08		
07		
06		
05		
04		
03		
02		
01	ISSUED FOR TENDER	19.12.2014
revision		

Do not scale drawings.
Verify all dimensions and conditions on site, and immediately
notify the Departmental Representative of all discrepancies.

A	Detail No.
B	No. du détail
B	drawing no. - where detail required
C	dessin no. - où détail exigé
C	drawing no. - where detailed
C	dessin no. - où détaillé

Project title
titre du projet
SCARBOROUGH Ontario

HEALTH CANADA BUILDING
2301 MIDLAND AVENUE
CFIA GTA LABORATORY
EXPANSION AND FIT-UP

drawing title
titre du dessin
**LEVEL 3 PARTIAL FLOOR PLAN
AND LABORATORY CASEWORK
ROOM/ CASEWORK ELEVATIONS**

drawn by
dessiné par
L.K.

designed by
conçu par
G. LITTLEWOOD

approved by
approuvé par
G. LITTLEWOOD

by
par
D. MAVROUDIS project manager
administrateur de projets

project date
date du projet
2014-12-19

project no.
no. du projet
R.061999.001

drawing no.
dessiné no.
A-5.02

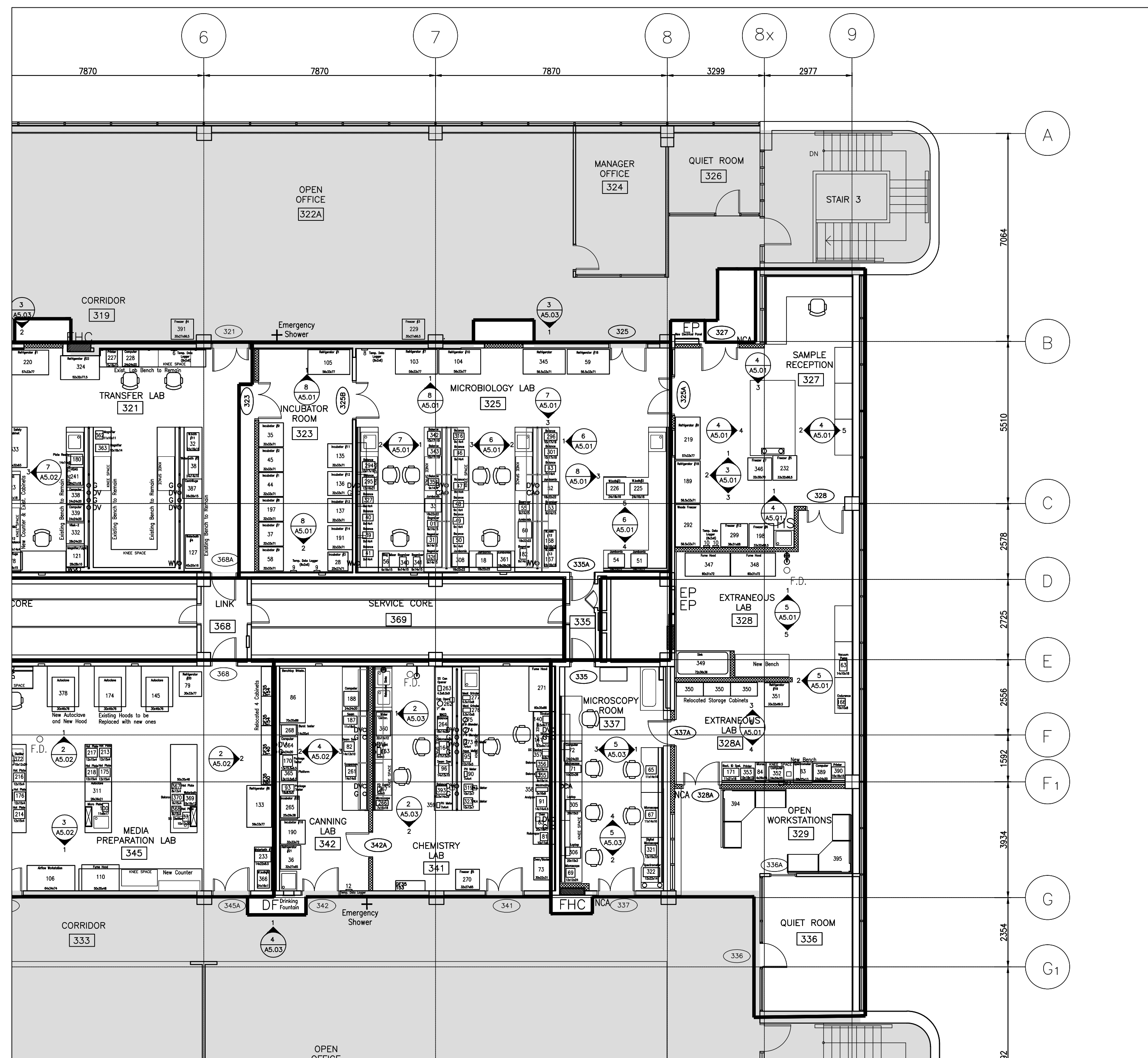

1 PARTIAL PROPOSED FLOOR PLAN
A5.03 SCALE: 1:100

GENERAL NOTES: CASEWORK ELEVATIONS (DWGS. A-5.01 TO A-5.03):

- SUPPLY AND INSTALL ALL NECESSARY MISCELLANEOUS ITEMS FOR CONTINUOUS FINISH OF BASE CABINETS AS FOLLOWS:
 - PROVIDE FRONT RAILS WITHOUT DRAWERS AT KNEE OPENINGS. ONE PIECE, LENGTH TO SUIT LOCATIONS. PROVIDE SUPPORTS AS REQUIRED TO PREVENT SAGGING OF COUNTERTOP.
 - PROVIDE SERVICE COVER PANEL AT KNEE OPENINGS TO CONCEAL OPEN SPACES AND SERVICES. PANELS TO BE REMOVABLE TO ALLOW ACCESS TO THE SERVICE. HEIGHT AND WIDTH TO SUIT. COLOUR AND FINISH TO MATCH ADJACENT BASE CABINETS IN ALL RESPECTS.
 - END PANEL TO BE REMOVABLE TO ALLOW ACCESS TO THE SERVICES. DIMENSIONS TO SUIT SITE CONDITION.
 - PROVIDE CORNER FILLER PANEL AND FRONT FILLER PANEL AS INDICATED ON DRAWINGS.

A - CABINETS

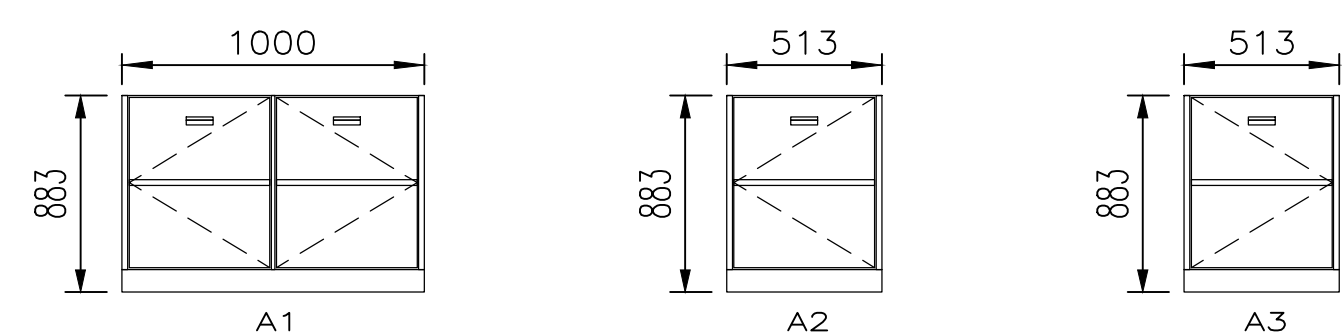

B - CABINETS + SINK

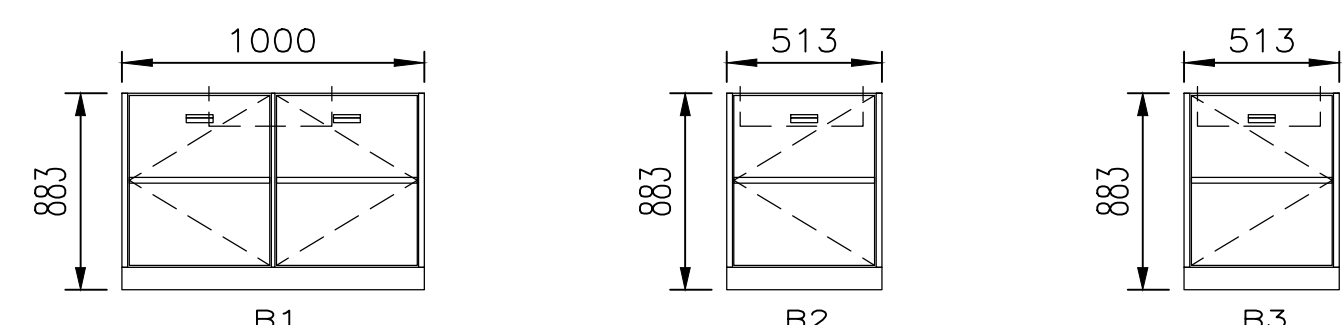

C - CABINETS + DRAWERS

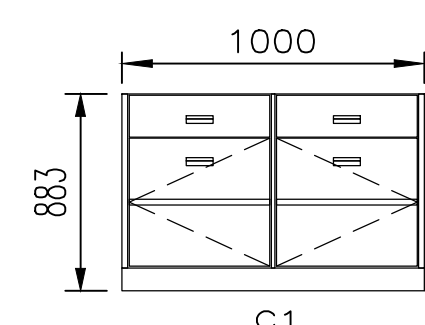

D - DRAWERS

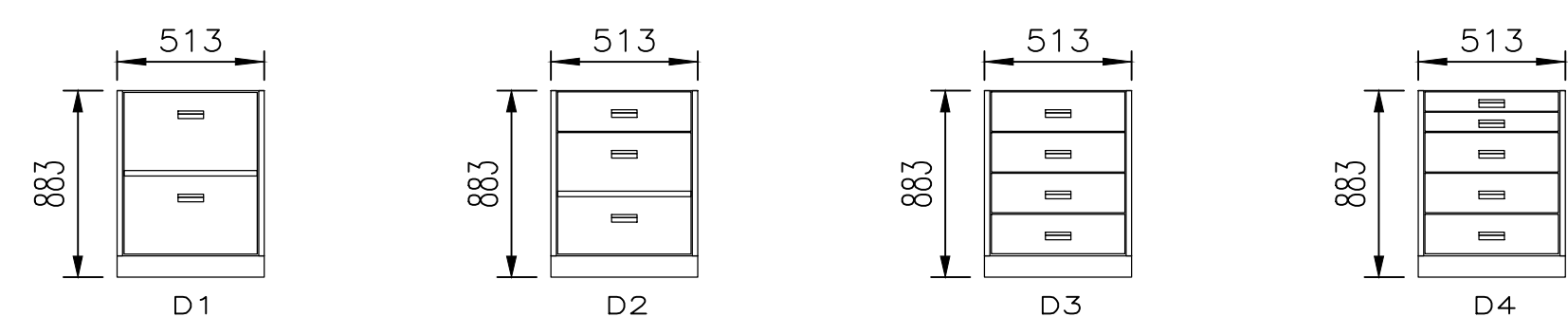

E - FILLER PANELS

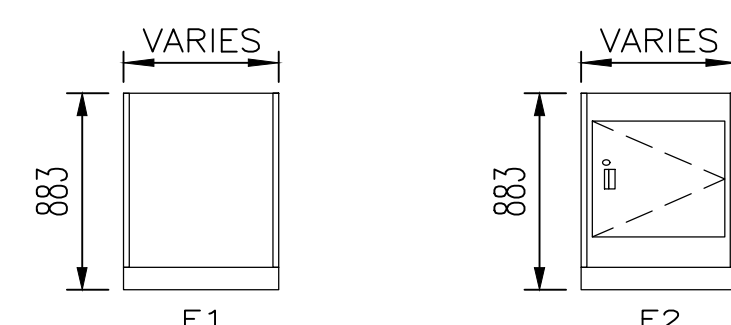

F - KNEE SPACE

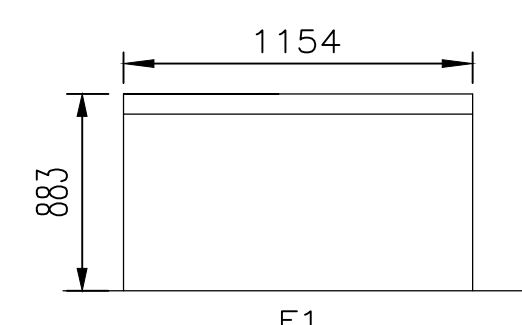

G - MICROSCOPY DESK

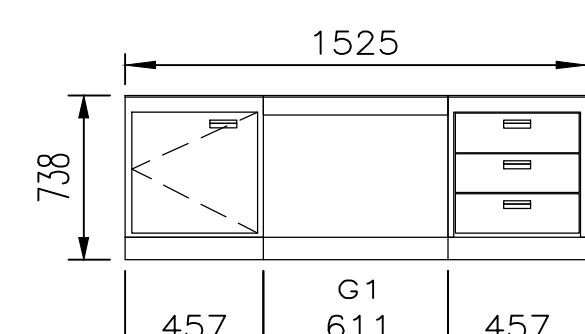

H - POSTS, PILASTERS AND SHELVES

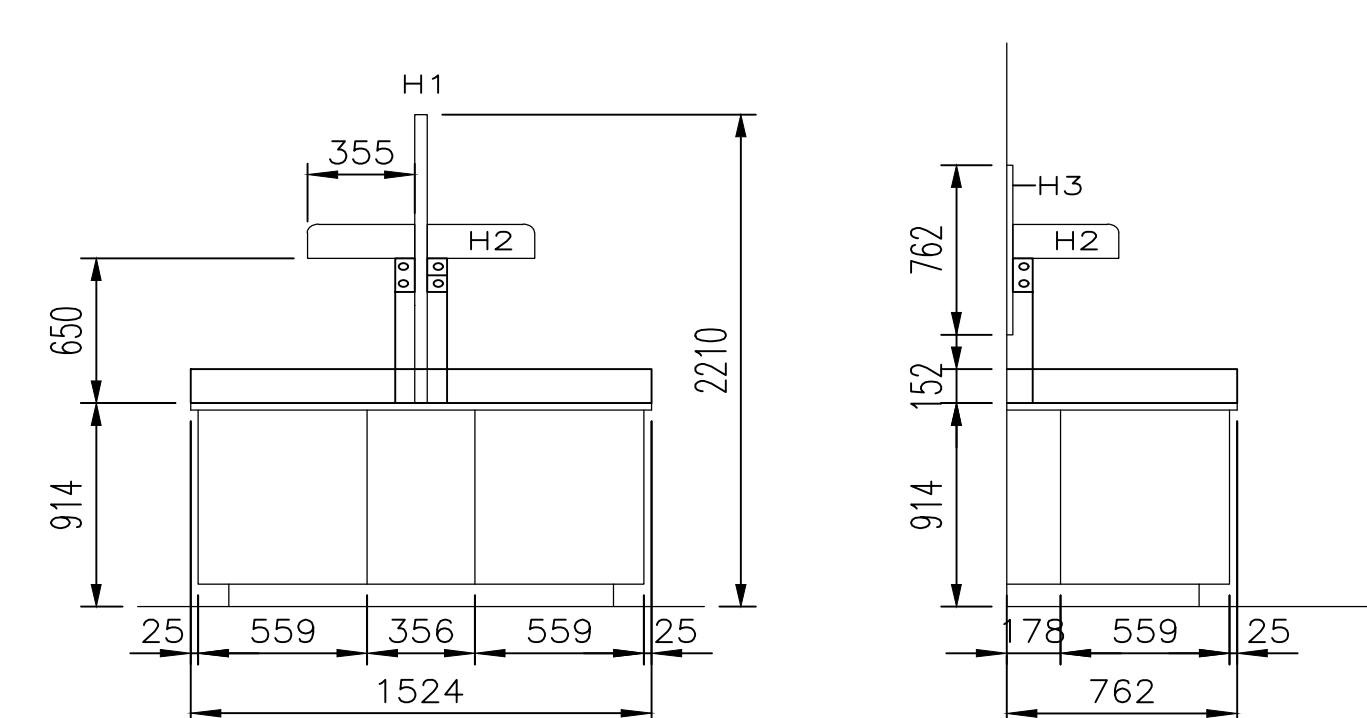

J - TABLES/CABINETS

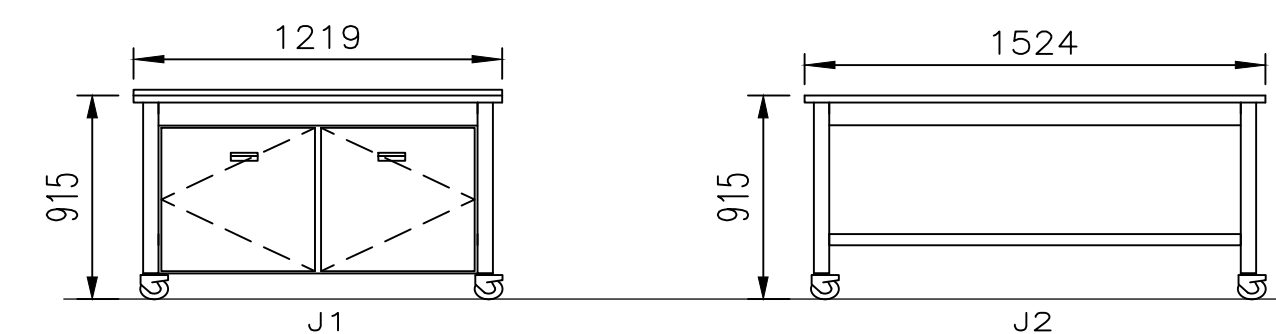

K - RACEWAYS (DATA/VOICE & POWER)

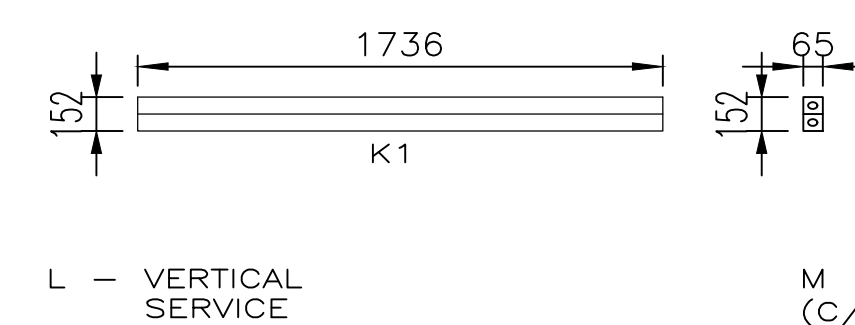

L - VERTICAL SERVICE ENCLOSURE

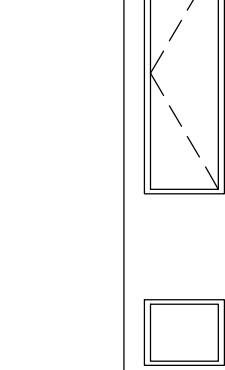

M - VERTICAL SERVICE COLUMN (C/W POWER & DATA RACEWAYS)

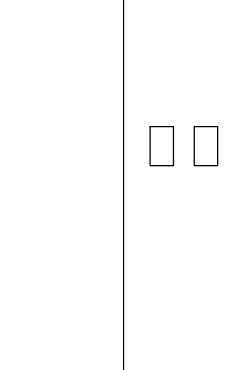

6 CASEWORK SCHEDULE
A5.03 SCALE: 1:25

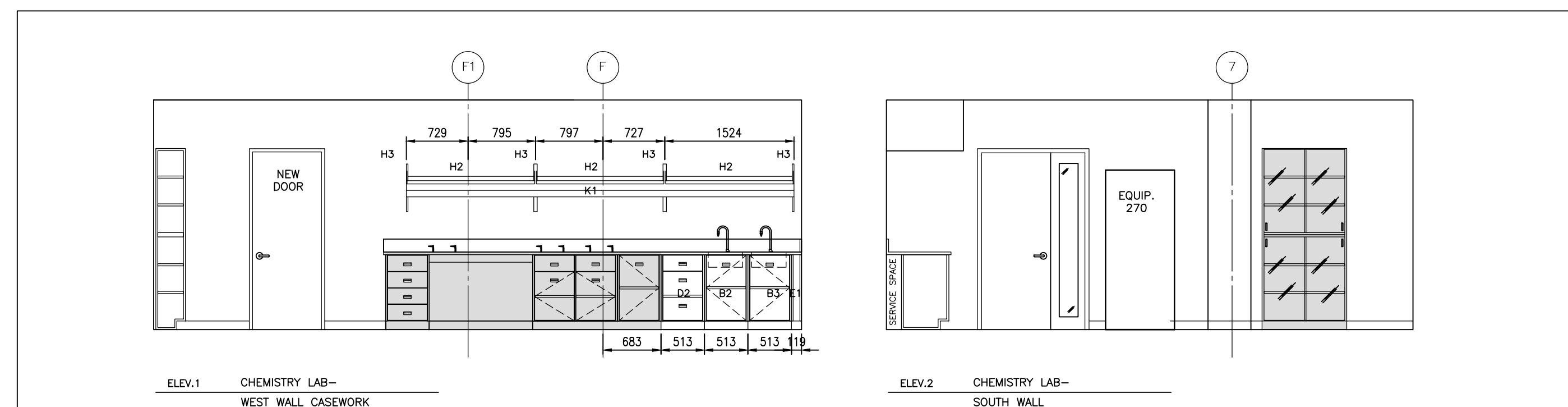

2 CHEMISTRY LAB ELEVATIONS
A5.03 SCALE: 1:50

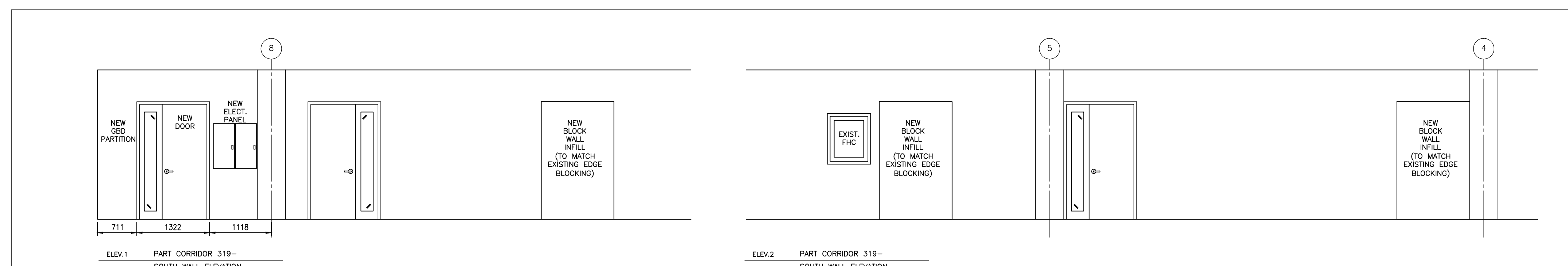

3 CORRIDOR 319 ELEVATION
A-5.03 SCALE: 1:50

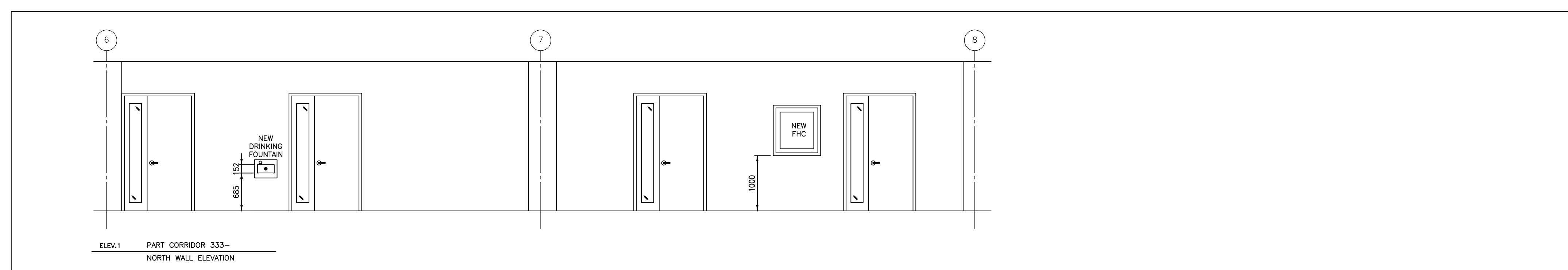

4 CORRIDOR 333 ELEVATIONS
A5.03 SCALE: 1:50

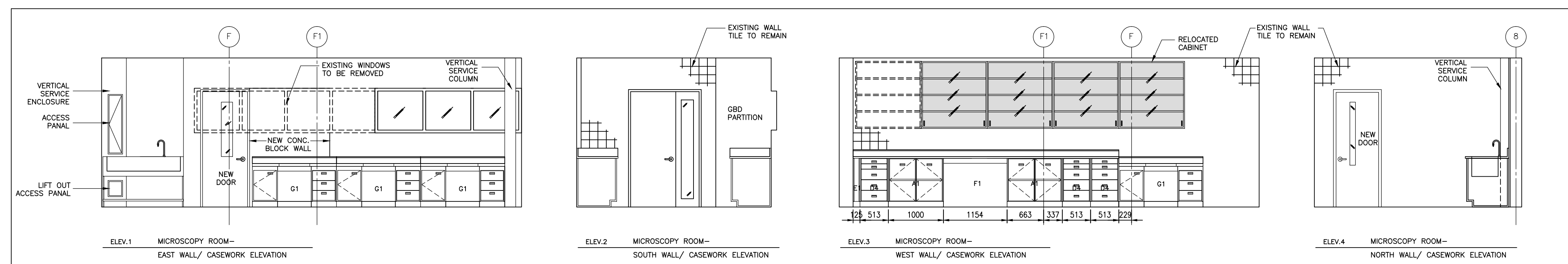

5 MICROSCOPY ROOM ELEVATIONS
A5.03 SCALE: 1:50

CASEWORK ELEVATION LEGEND:

- NEW CASEWORK
- EXISTING CASEWORK RELOCATED
- EXISTING CASEWORK TO REMAIN

ARCHITECT:

rebanks **littlewood** architects
402, 4491 Yonge Street, Toronto, Ontario, M4T 1G8
Tel: (416) 964-7183 Fax: (416) 964-5817 www.rba.ca

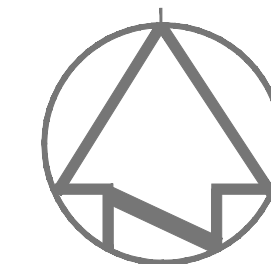

08		
07		
06		
05		
04		
03		
02		
01	ISSUED FOR TENDER	19.12.2014
revision		

Do not scale drawings.
Verify all dimensions and conditions on site and immediately
notify the Departmental Representative of all discrepancies.

A	Detail No.
B	No. du détail
C	drawing no. - where detail required dessin no. - où détail exigé drawing no. - where detailed dessin no. - où détaillé

Project title
titre du projet
SCARBOROUGH Ontario
HEALTH CANADA BUILDING
2301 MIDLAND AVENUE
CFIA GTA LABORATORY
EXPANSION AND FIT-UP

drawing title
titre du dessin
**LEVEL 3 PARTIAL FLOOR PLAN
AND LABORATORY CASEWORK
ROOM/ CASEWORK ELEVATIONS**

drawn by
dessiné par
L.K.

designed by
conçue par
G. LITTLEWOOD

approved by
approuvé par
G. LITTLEWOOD

by
par
D. MAVROUDIS project manager
administrateur de projets

project date
date du projet
2014-12-19

project no.
no. du projet
R.061999.001

drawing no.
dessiné no.
A-5.03

0 1m 5m

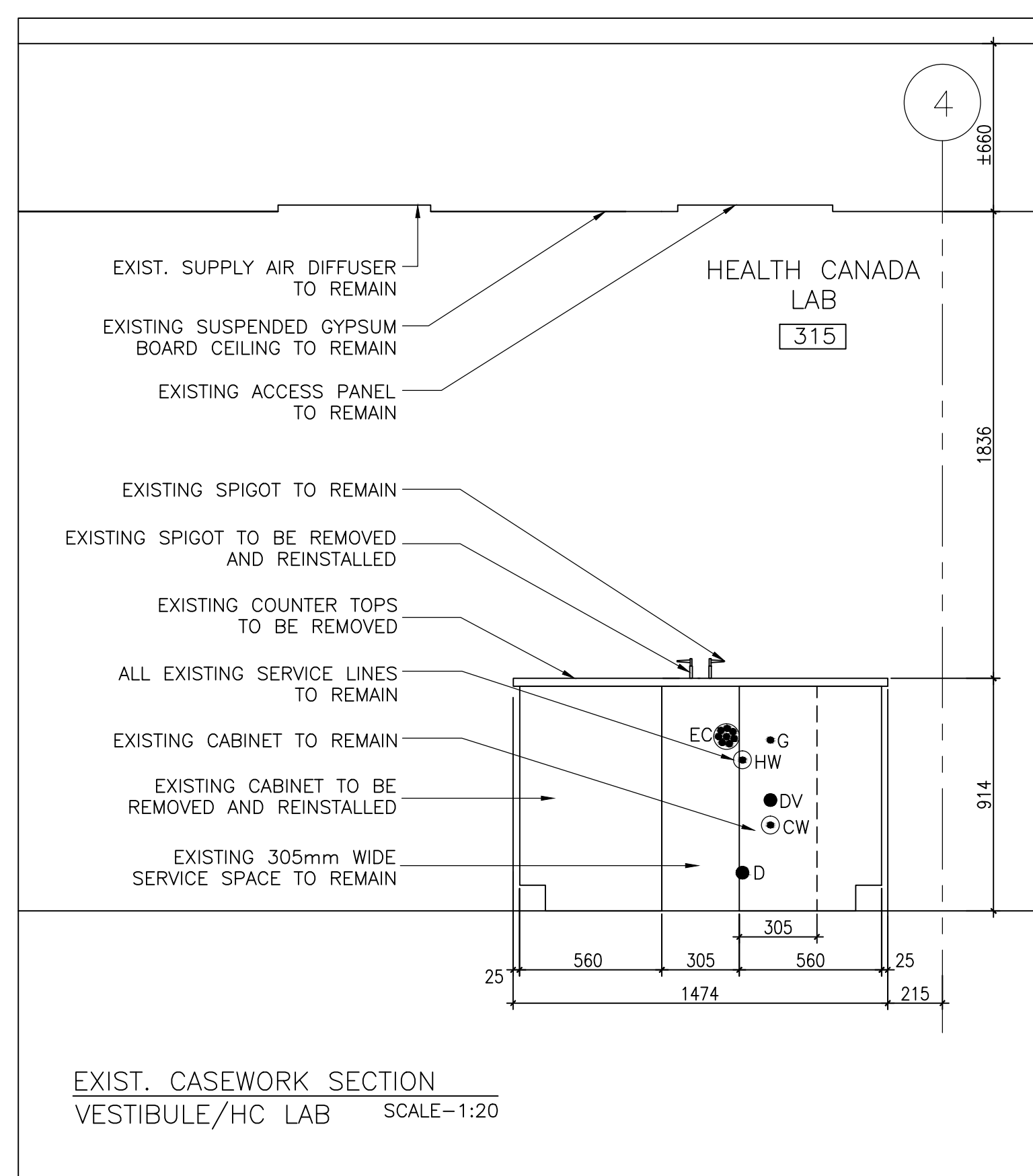

1 LEVEL 3 - TECHNICAL DETAILS
A6.01 SCALE: 1:20

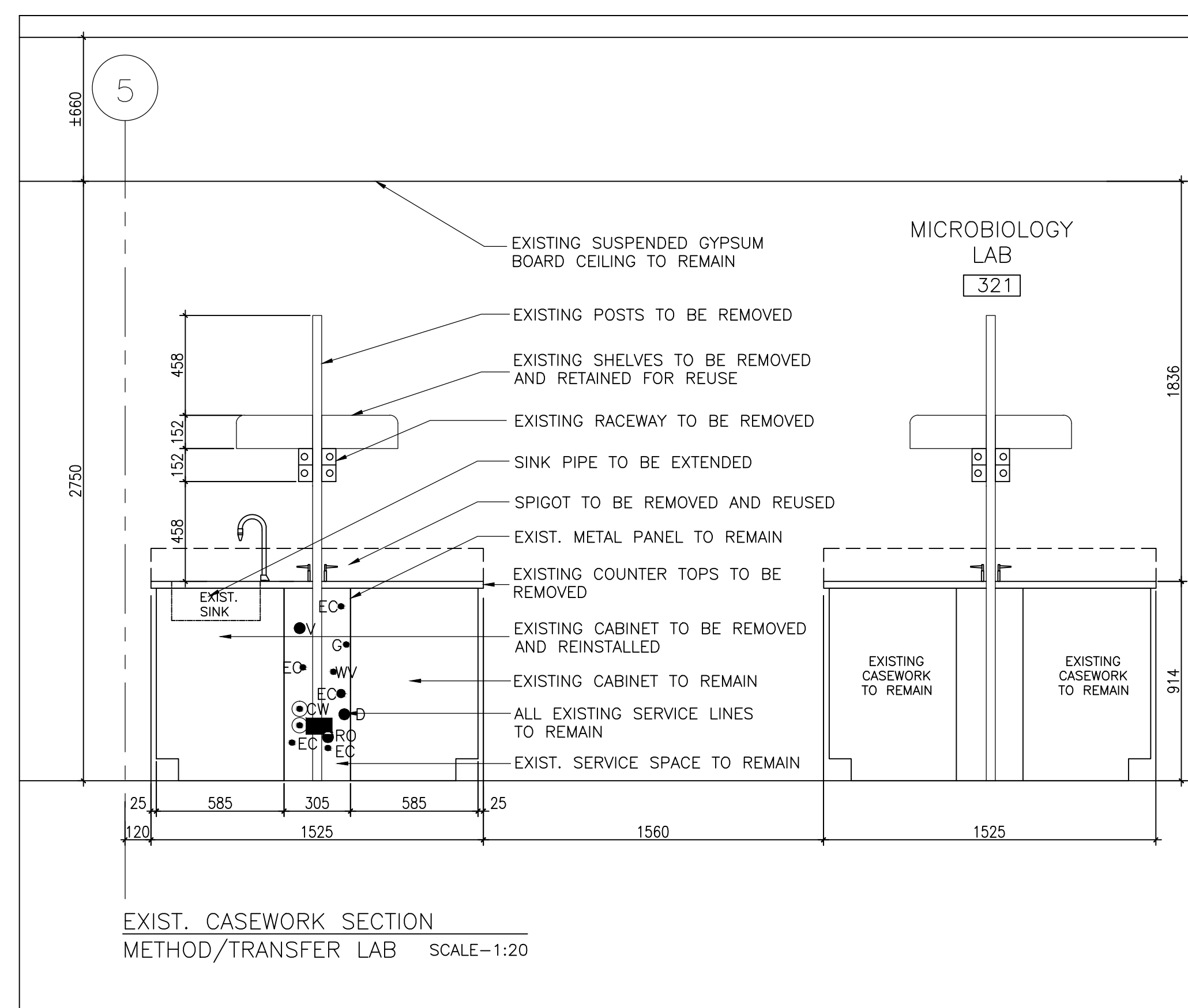

2 LEVEL 3 - TECHNICAL DETAILS
A6.01 SCALE: 1:20

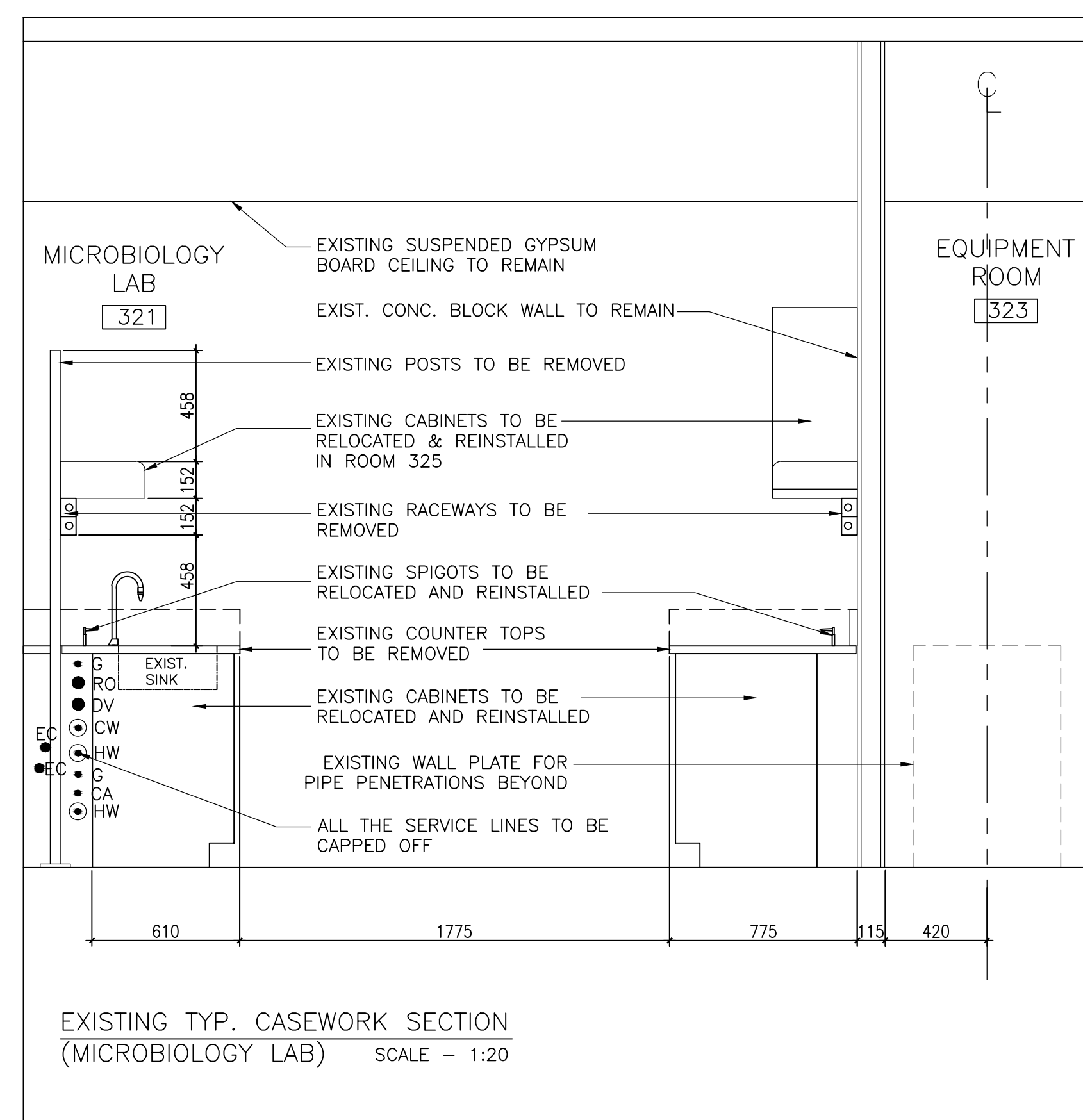

3 LEVEL 3 - TECHNICAL DETAILS
A6.01 SCALE: 1:20

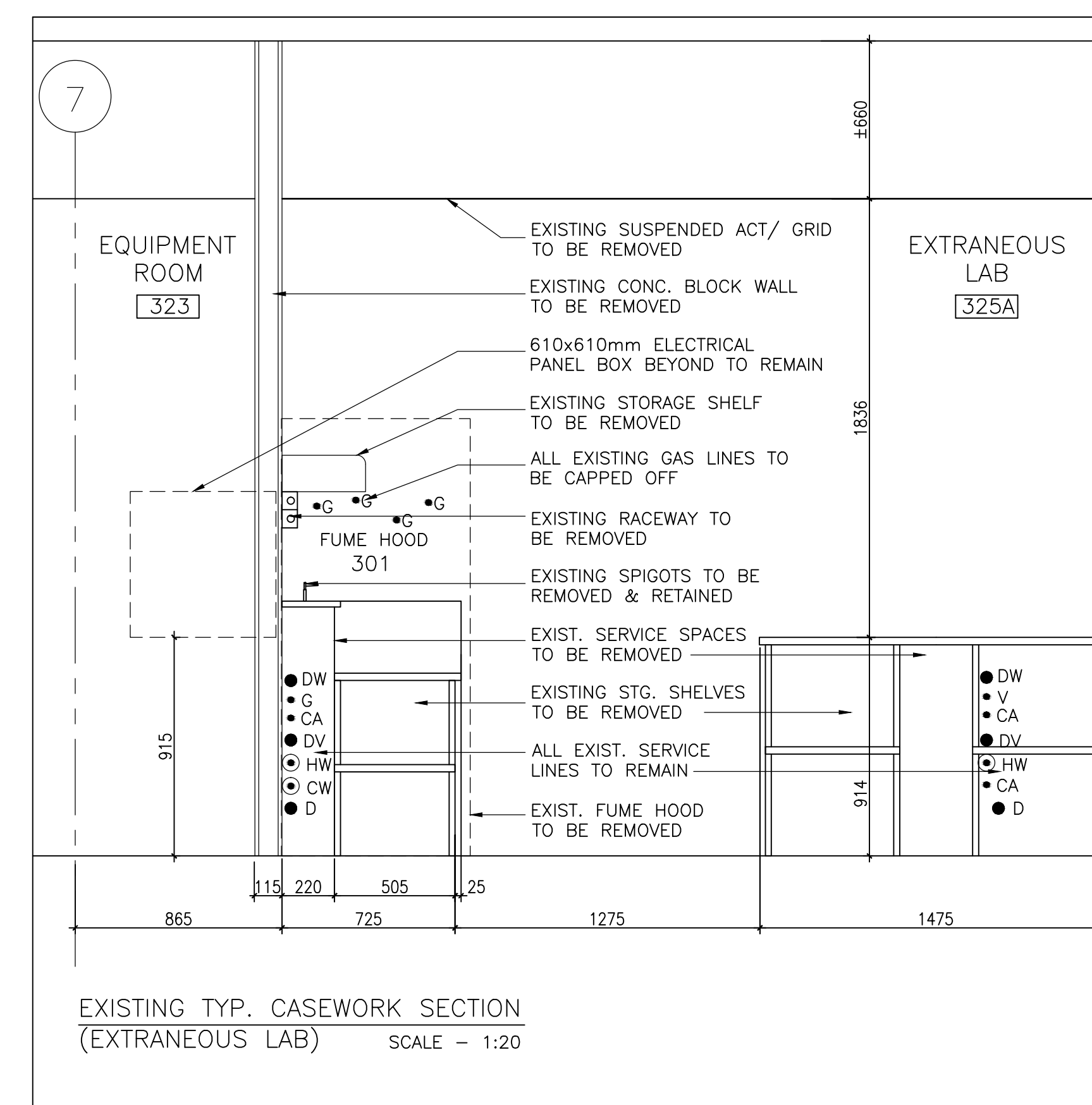

4 LEVEL 3 - TECHNICAL DETAILS
A6.01 SCALE: 1:20

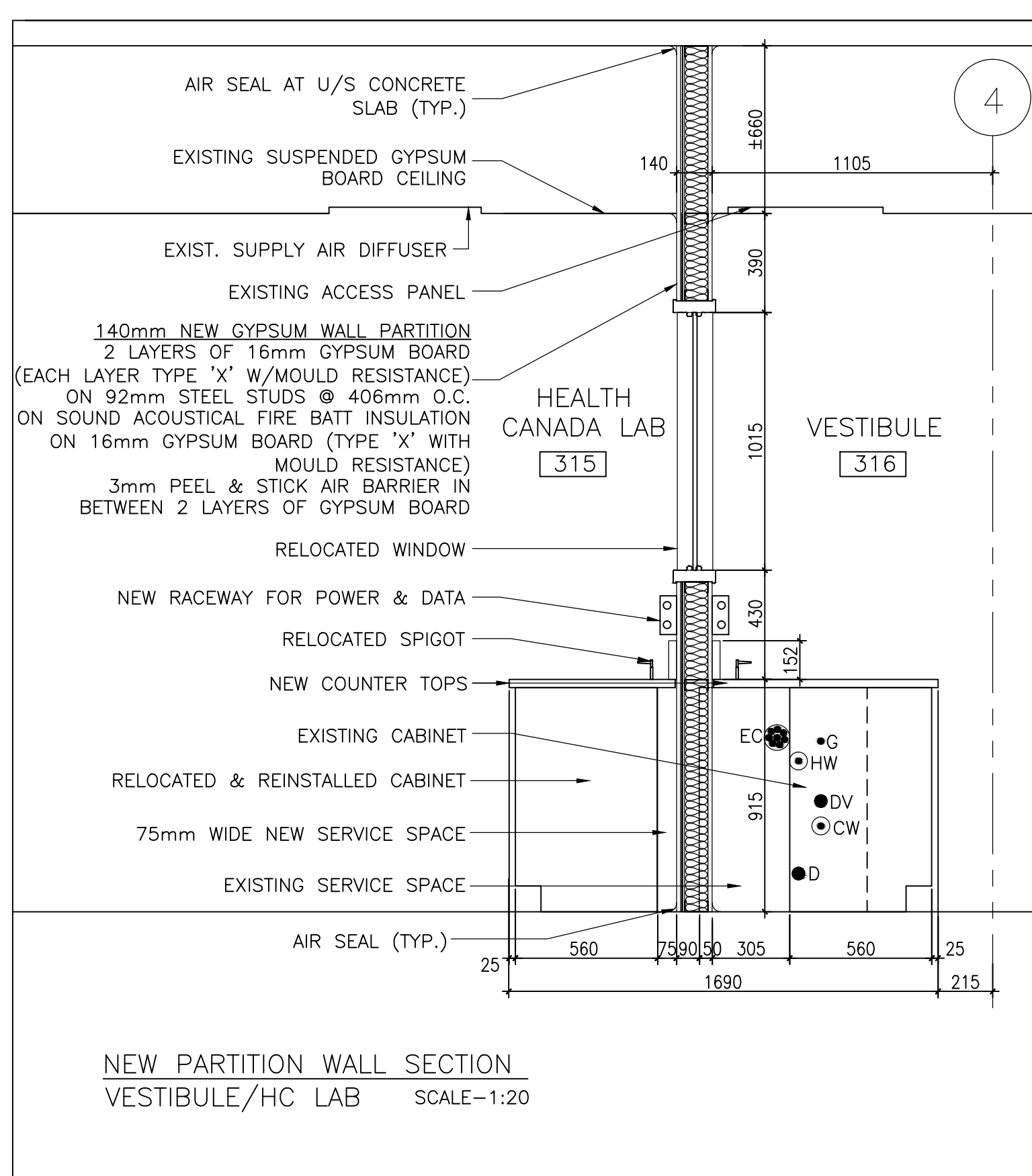

5 LEVEL 3 - TECHNICAL DETAILS
A6.01 SCALE: 1:20

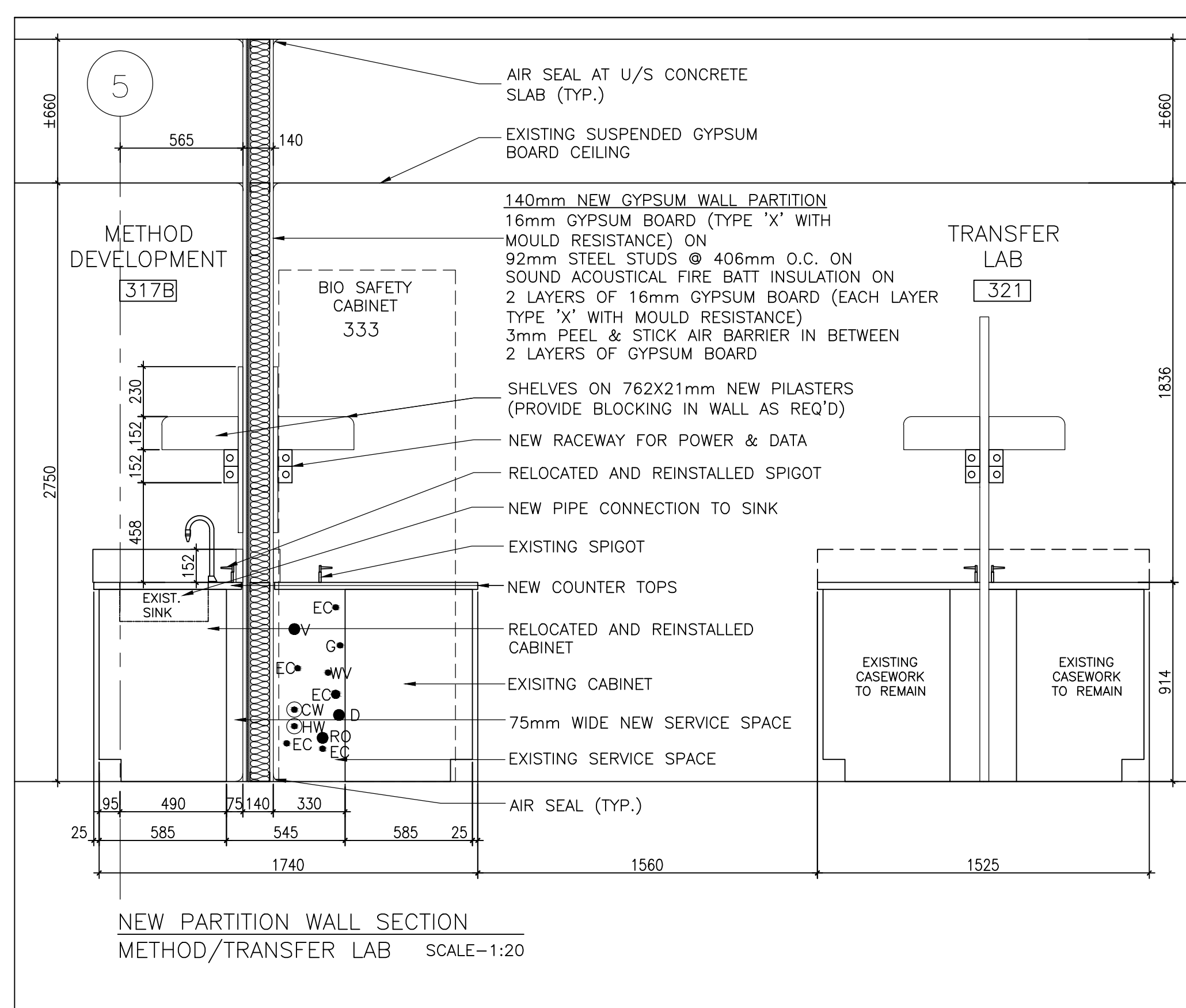

6 LEVEL 3 - TECHNICAL DETAILS
A6.01 SCALE: 1:20

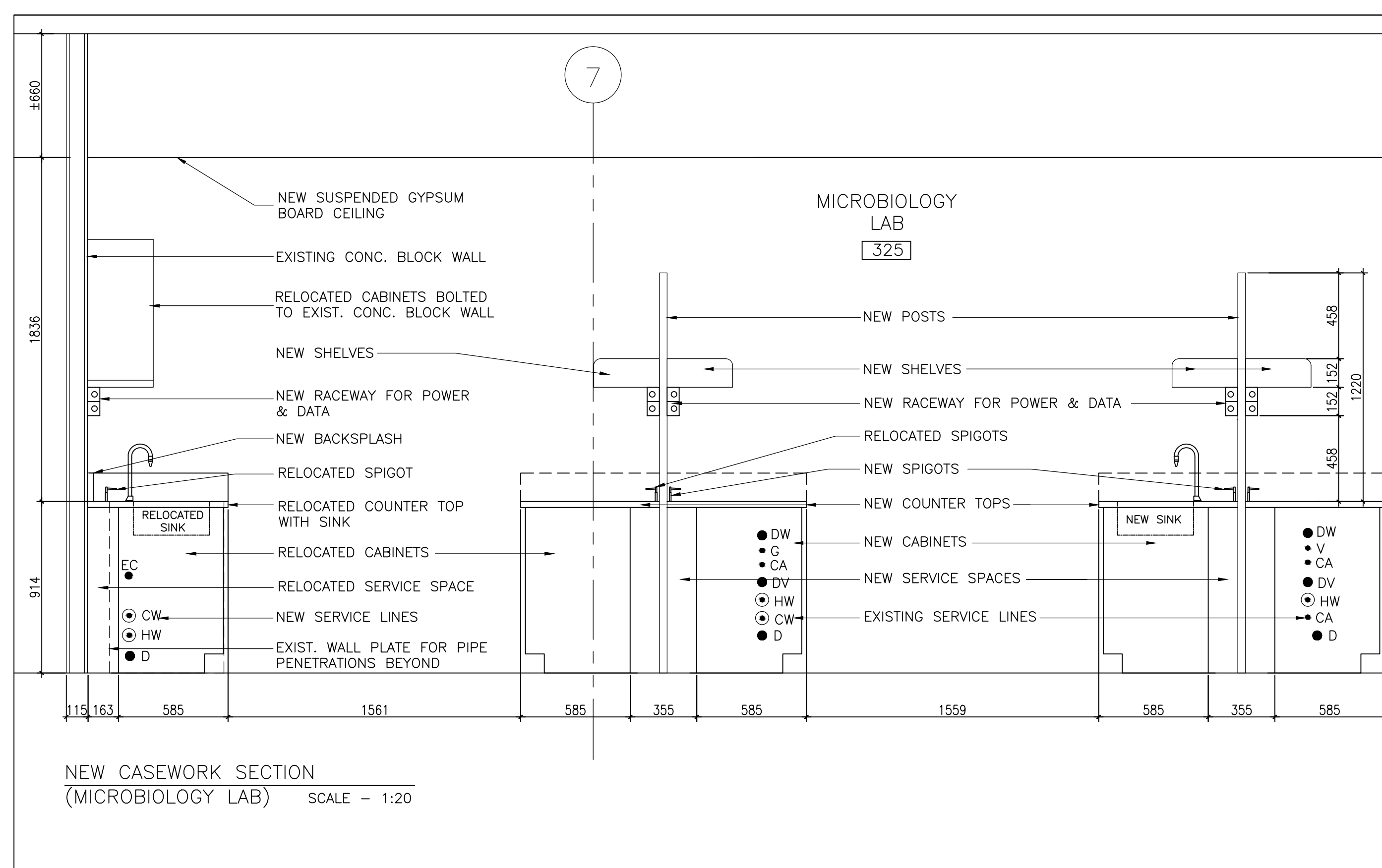

7 LEVEL 3 - TECHNICAL DETAILS
A6.01 SCALE: 1:20

LEGEND - SERVICE LINES
CA - COMPRESSED AIR
G - GAS
DV - DRY VACUUM
CW - COLD WATER
HW - HOT WATER
D - GLASS DRAIN
EC - ELECTRICAL CABLE
V - VENT LINE
RO - REVERSE OSMOSIS LINE
V - VACUUM
DW - DISTILLED WATER

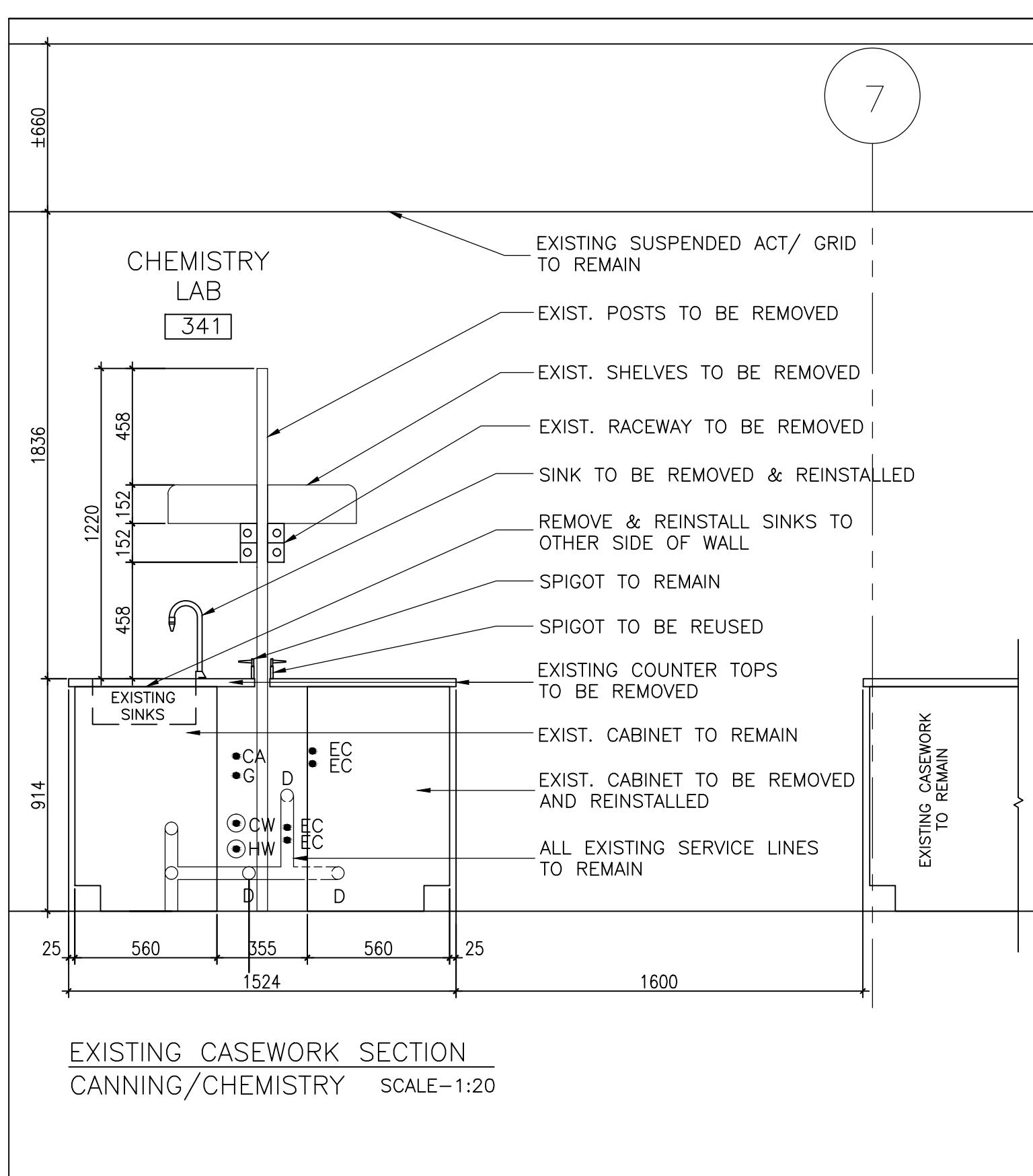

8 LEVEL 3 - SECTIONAL DETAILS
A6.01 SCALE: 1:20

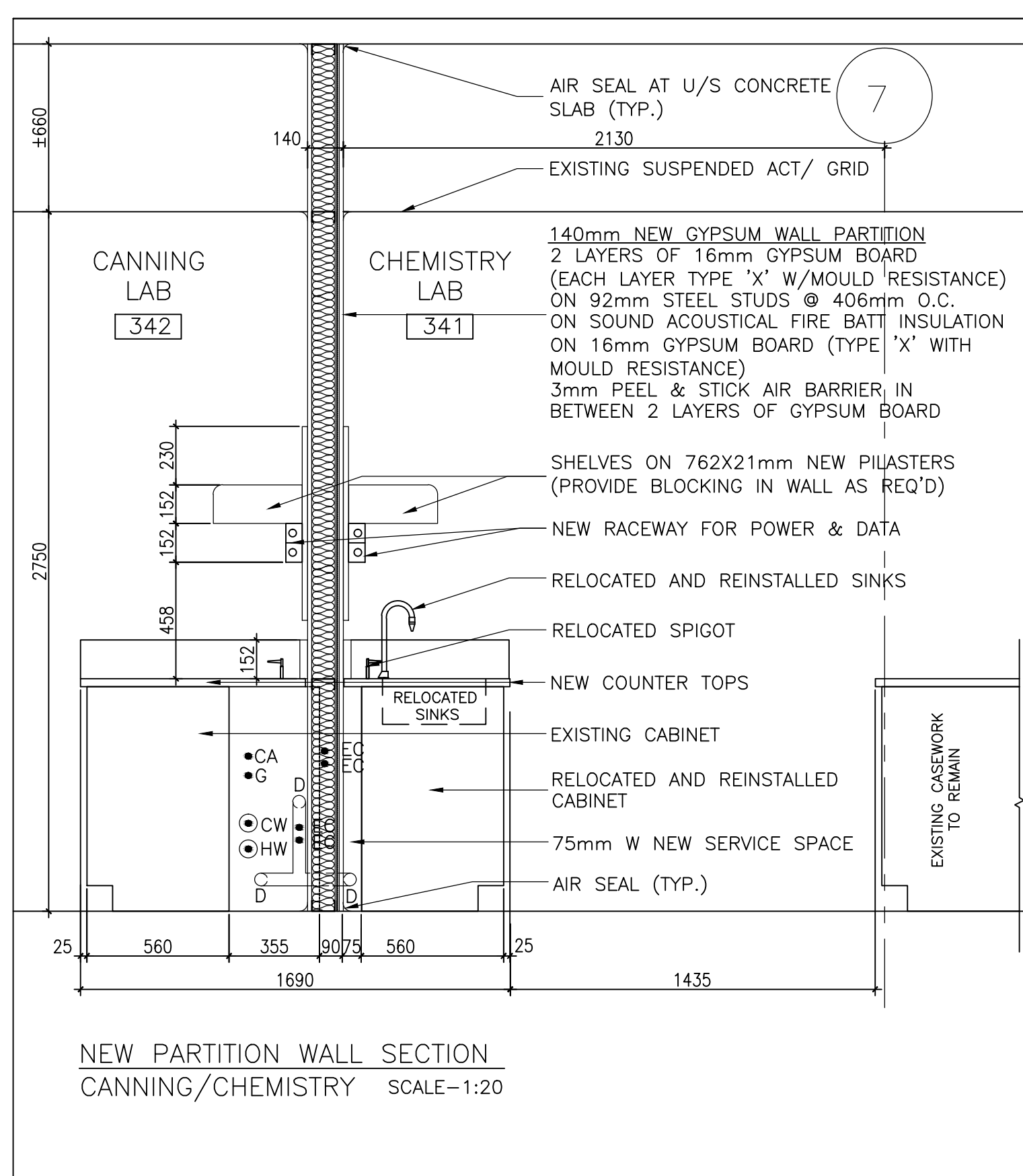

9 LEVEL 3 - SECTIONAL DETAILS
A6.01 SCALE: 1:20

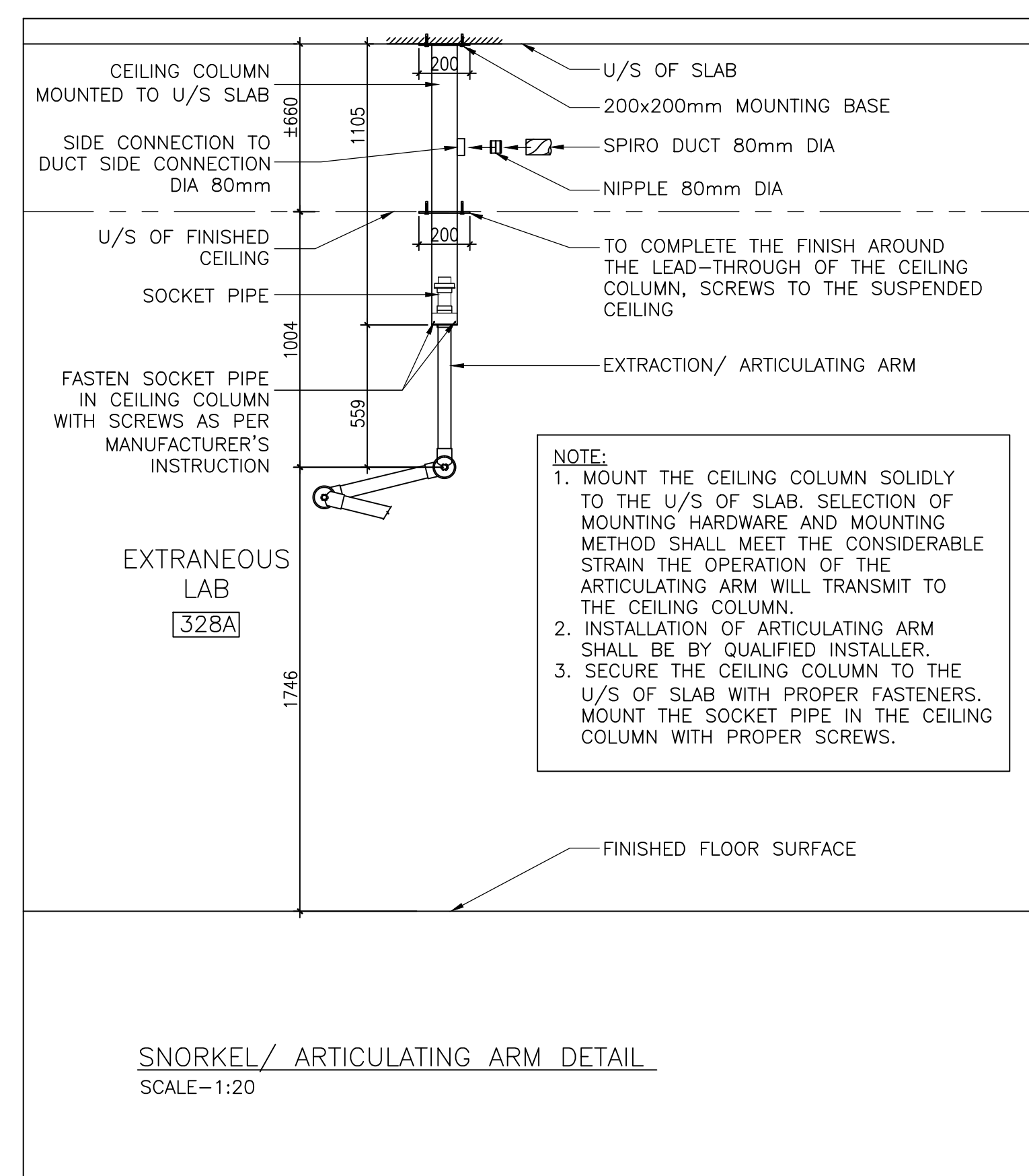

10 LEVEL 3 - SNORKEL DETAIL
A6.01 SCALE: 1:20

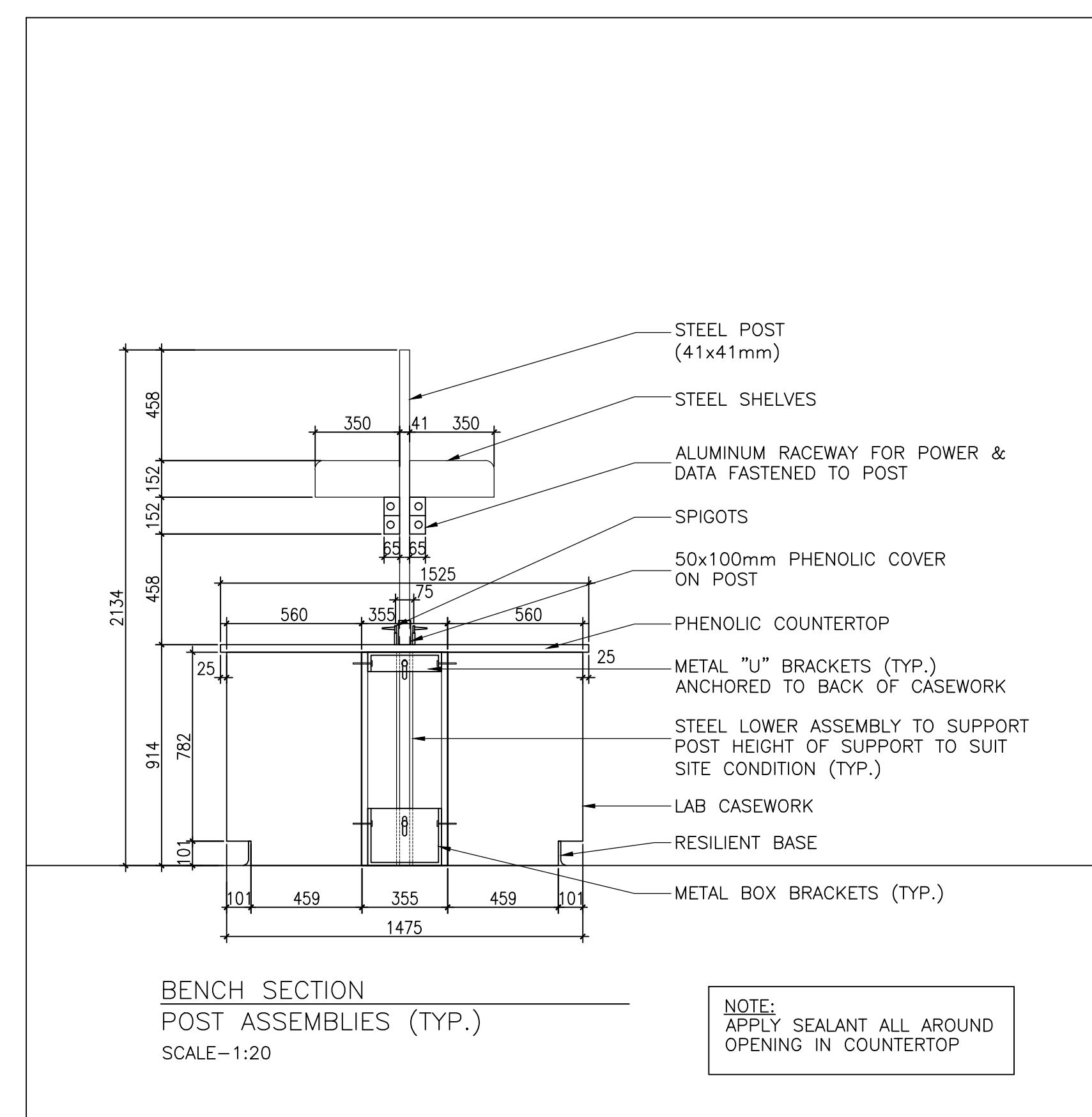

11 LEVEL 3 - TYP. BENCH DETAIL
A6.01 SCALE: 1:20

0 0.1m 0.5m 1m 2m

ARCHITECT:

rebanks architects
402, 4491 Yonge Street, Toronto, Ontario, M4T 1G6
Tel: (416) 964-7183 Fax: (416) 964-5857 www.rba.ca

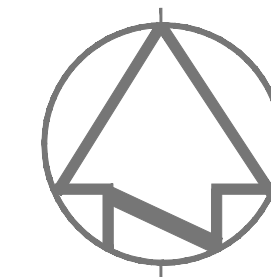

08		
07		
06		
05		
04		
03		
02		
01	ISSUED FOR TENDER	19.12.2014
revision		

Do not scale drawings.
Verify all dimensions and conditions on site and immediately notify the Departmental Representative of all discrepancies.

A	Detail No.
B	drawing no. - where detail required
C	drawing no. - where detail exists

Project title
fiche du projet
SCARBOROUGH Ontario
HEALTH CANADA BUILDING
2301 MIDLAND AVENUE
CFIA GTA LABORATORY
EXPANSION AND FIT-UP

LEVEL 3 FLOOR PLAN - SECTIONAL DETAILS

drawn by
dessiné par L.K.
designed by
conc par G. LITTLEWOOD
approved by
approuvé par G. LITTLEWOOD
bid.
offre D. MAVROUDIS
project manager
gestionnaire de projets
project date
date du projet 2014-12-19
project no.
no. du projet R.061999.001
drawing no.
dessiné par A-6.01

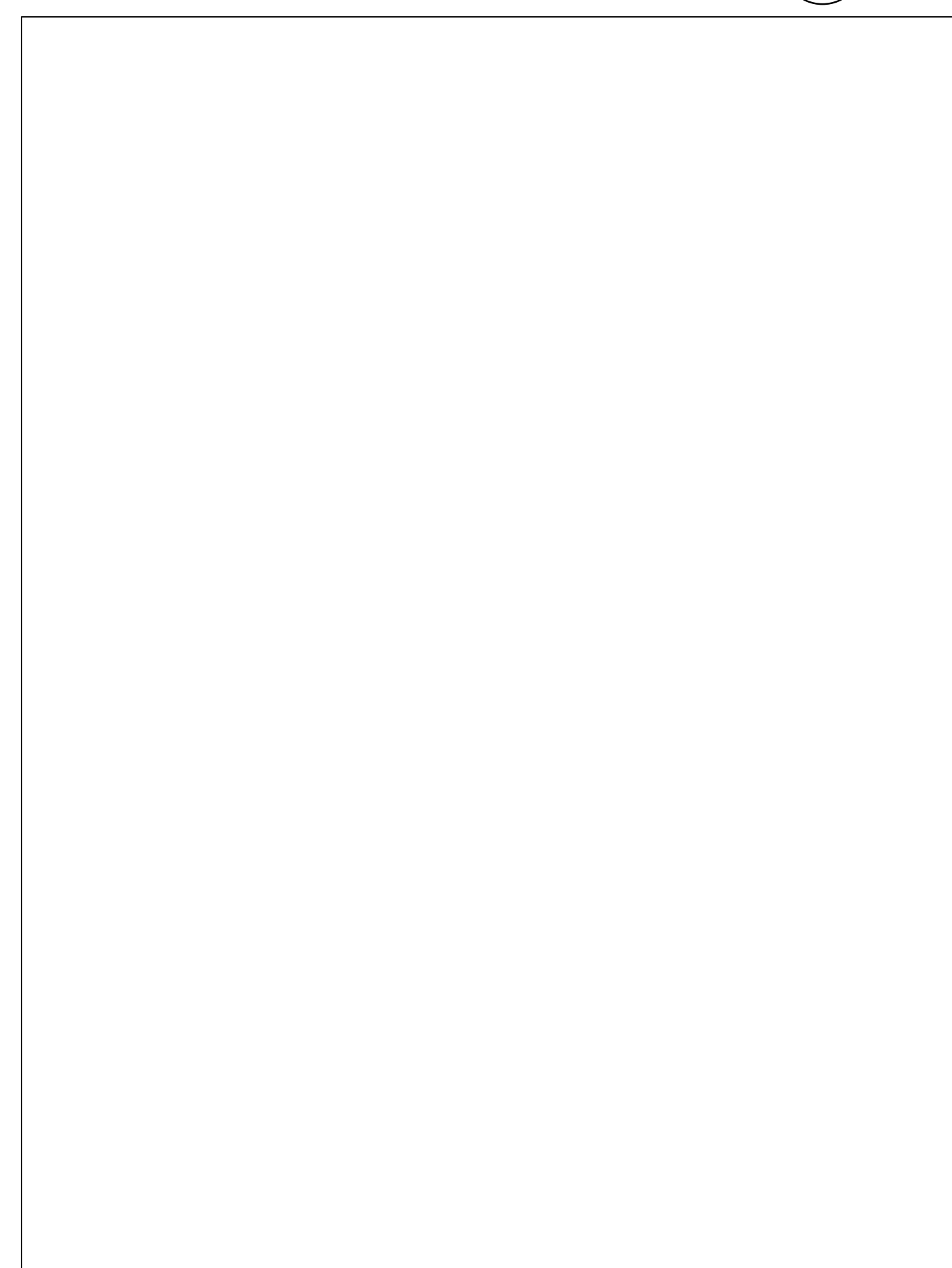
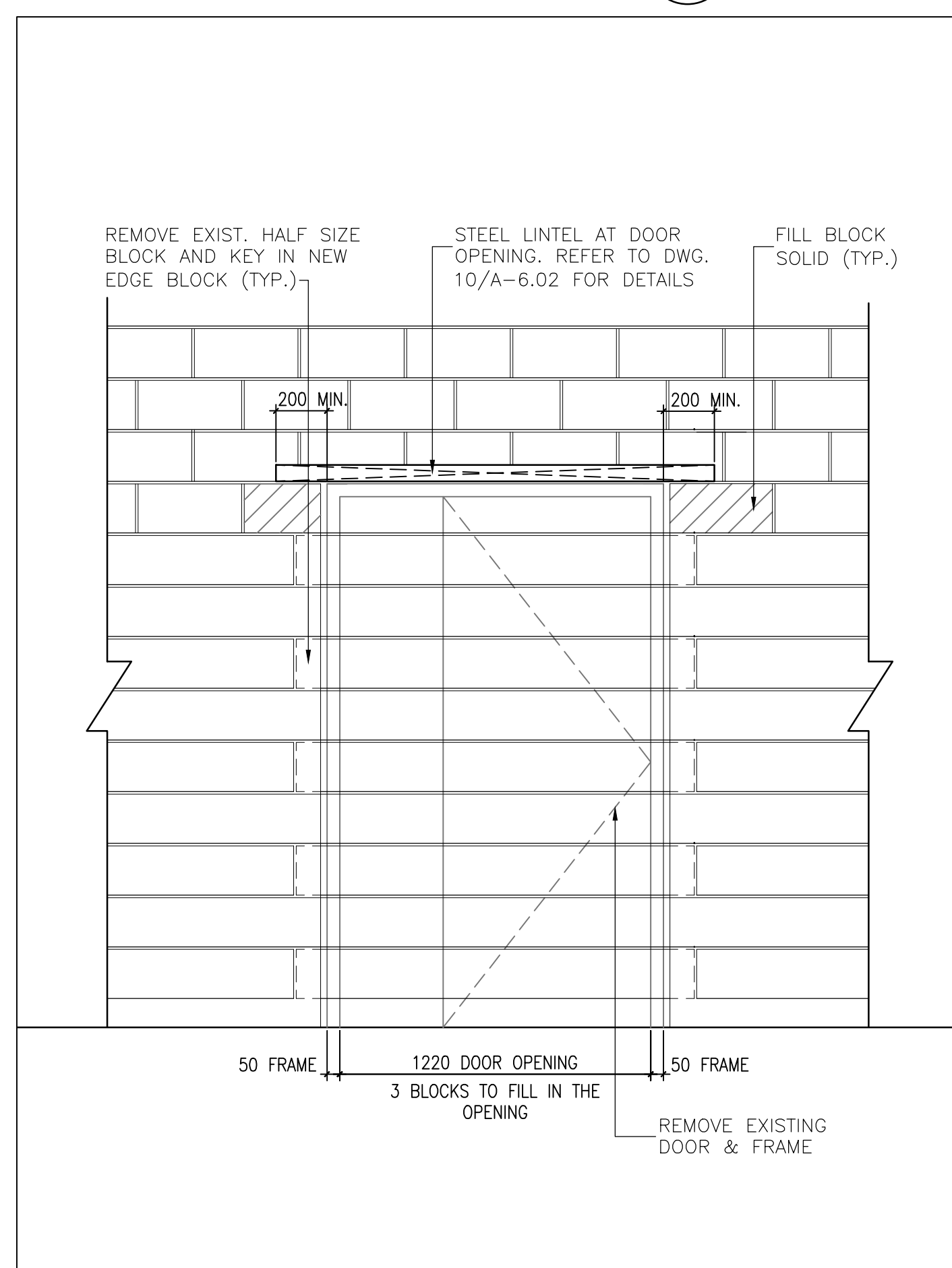
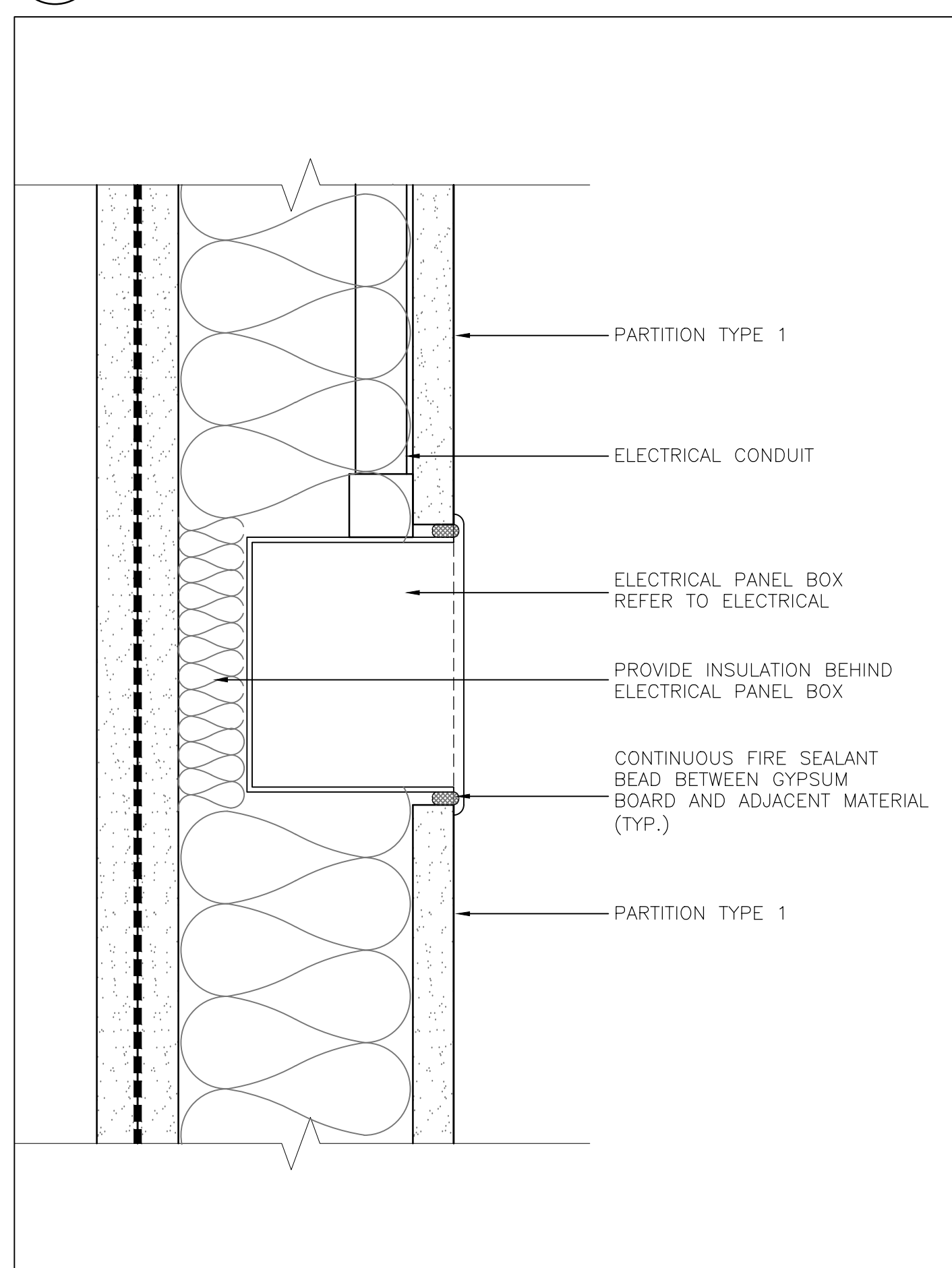
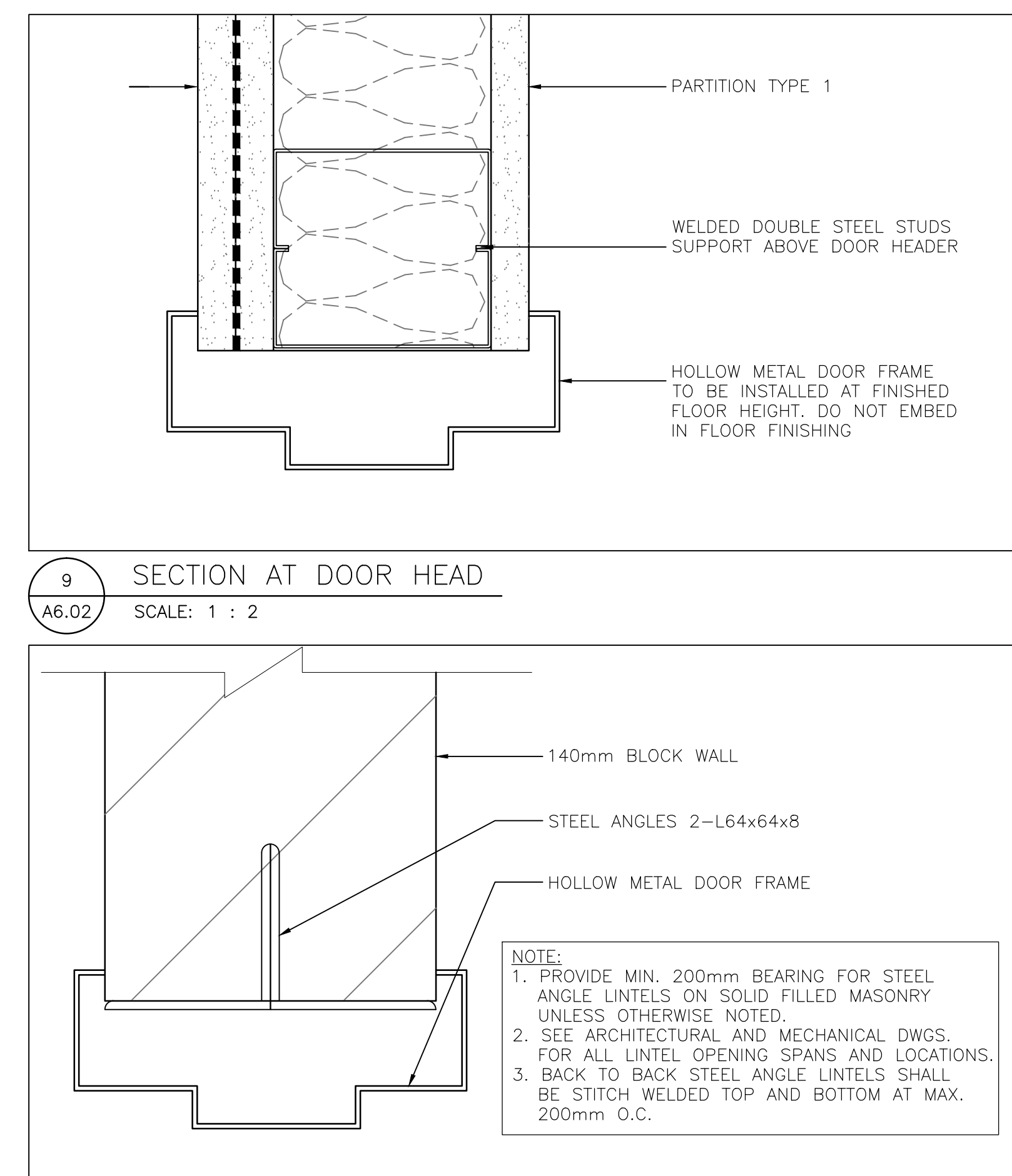
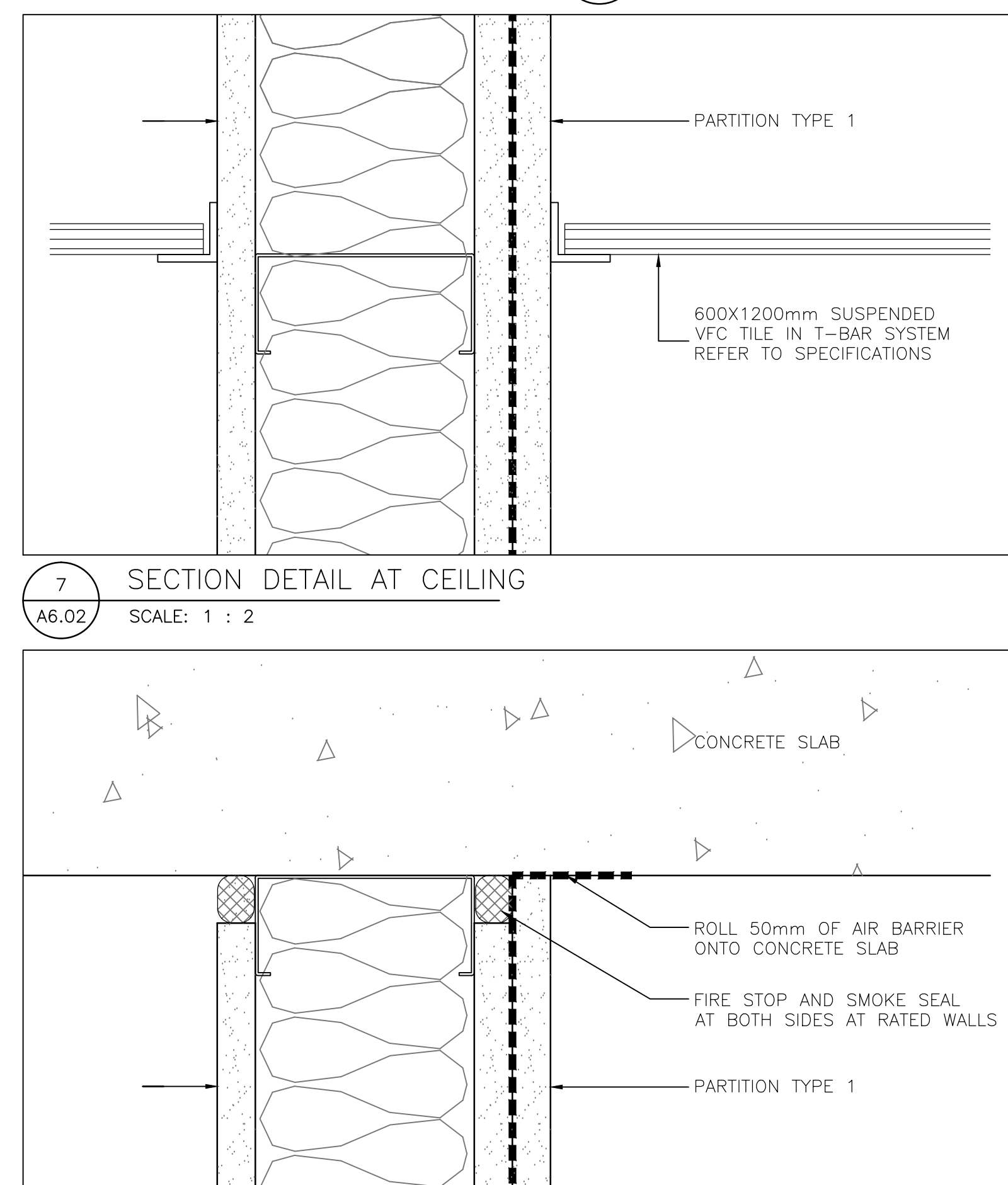
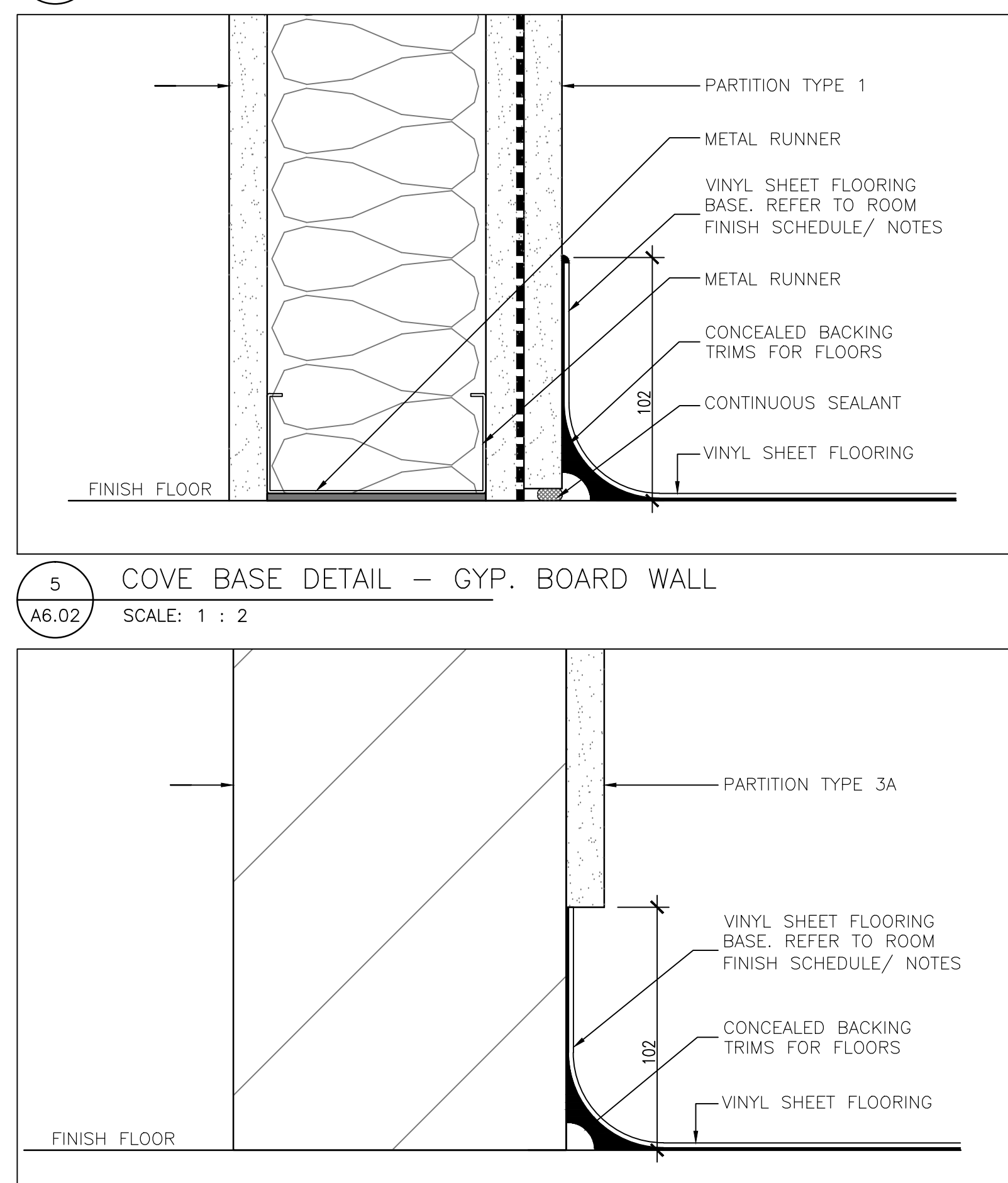
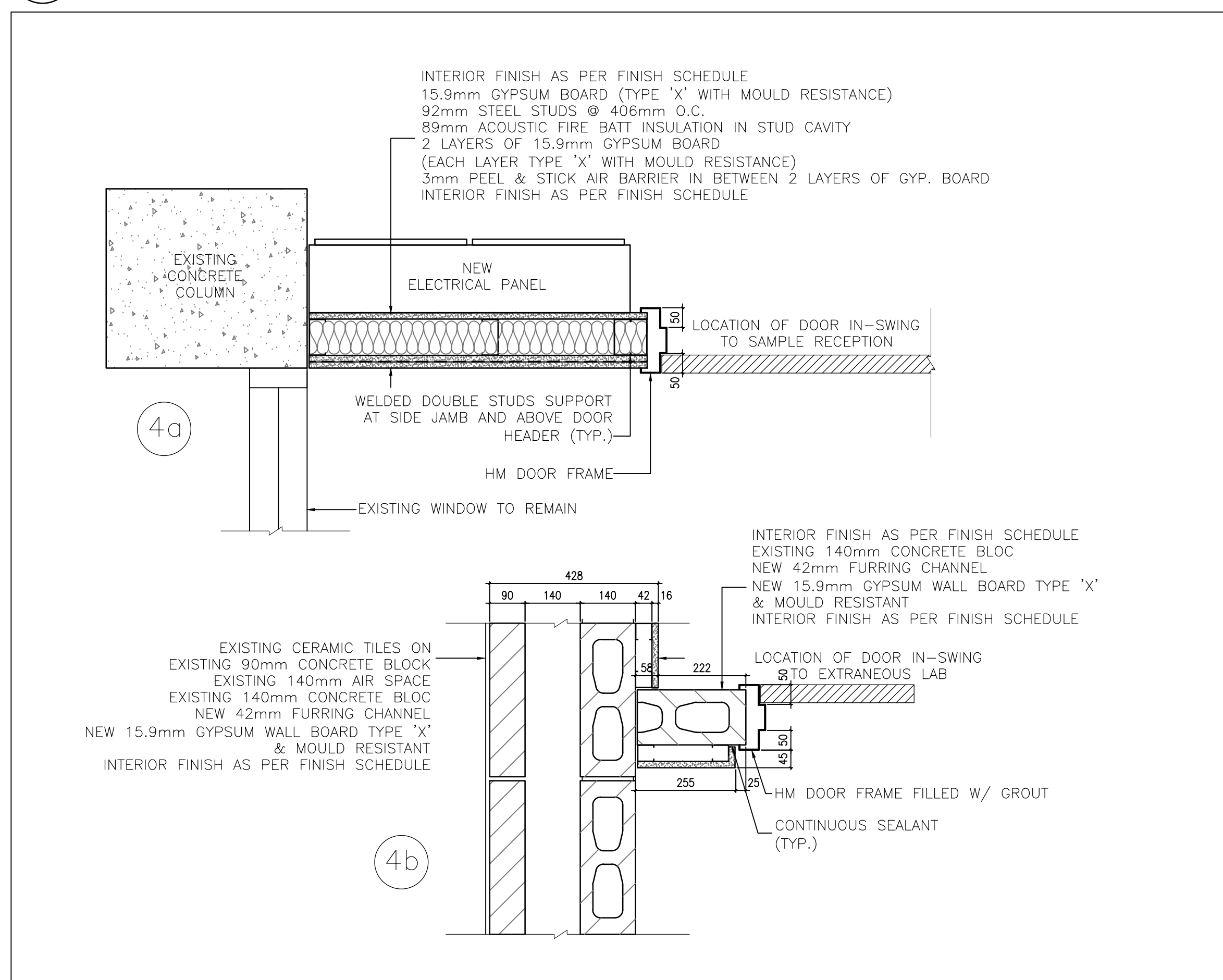
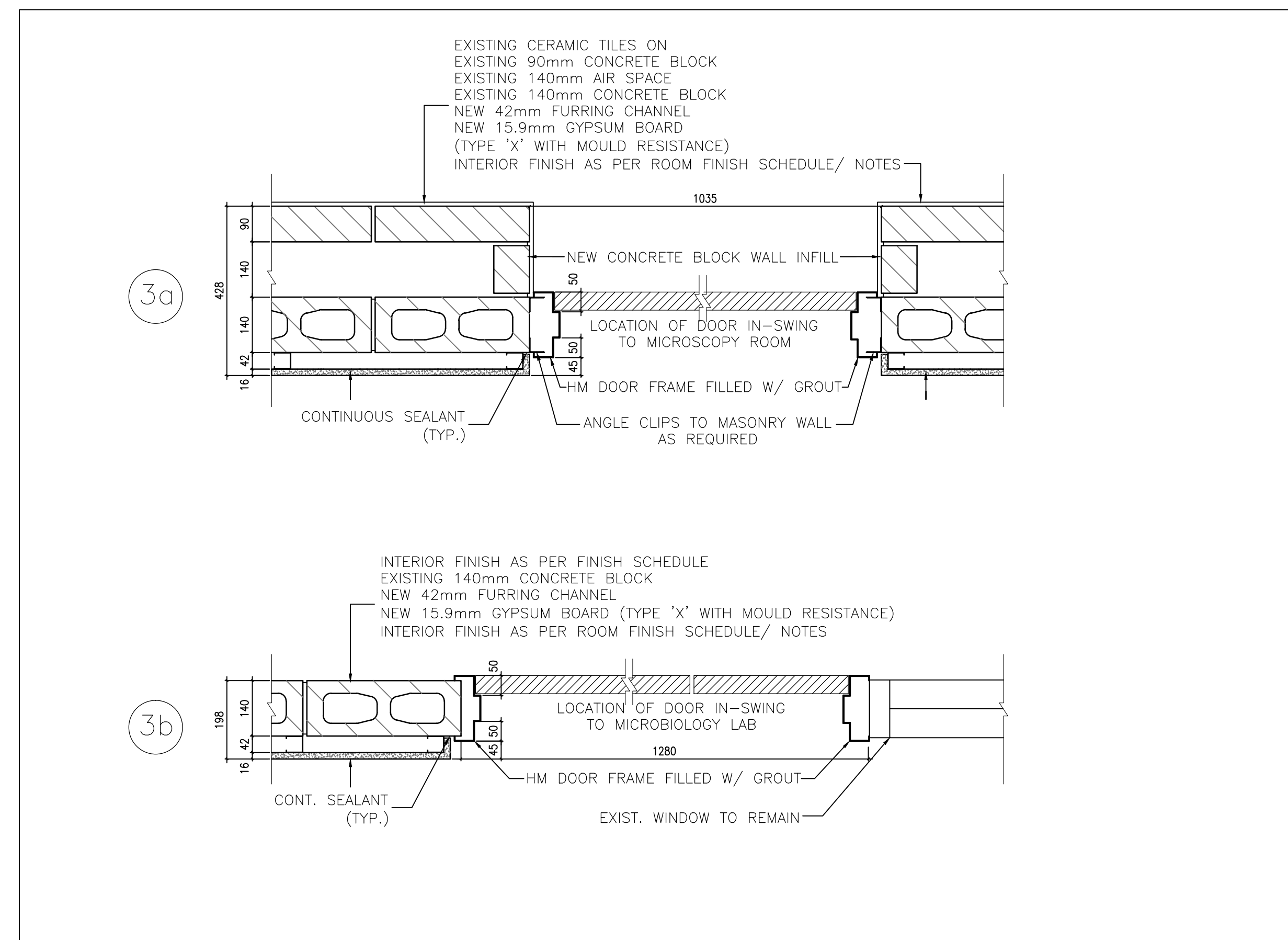
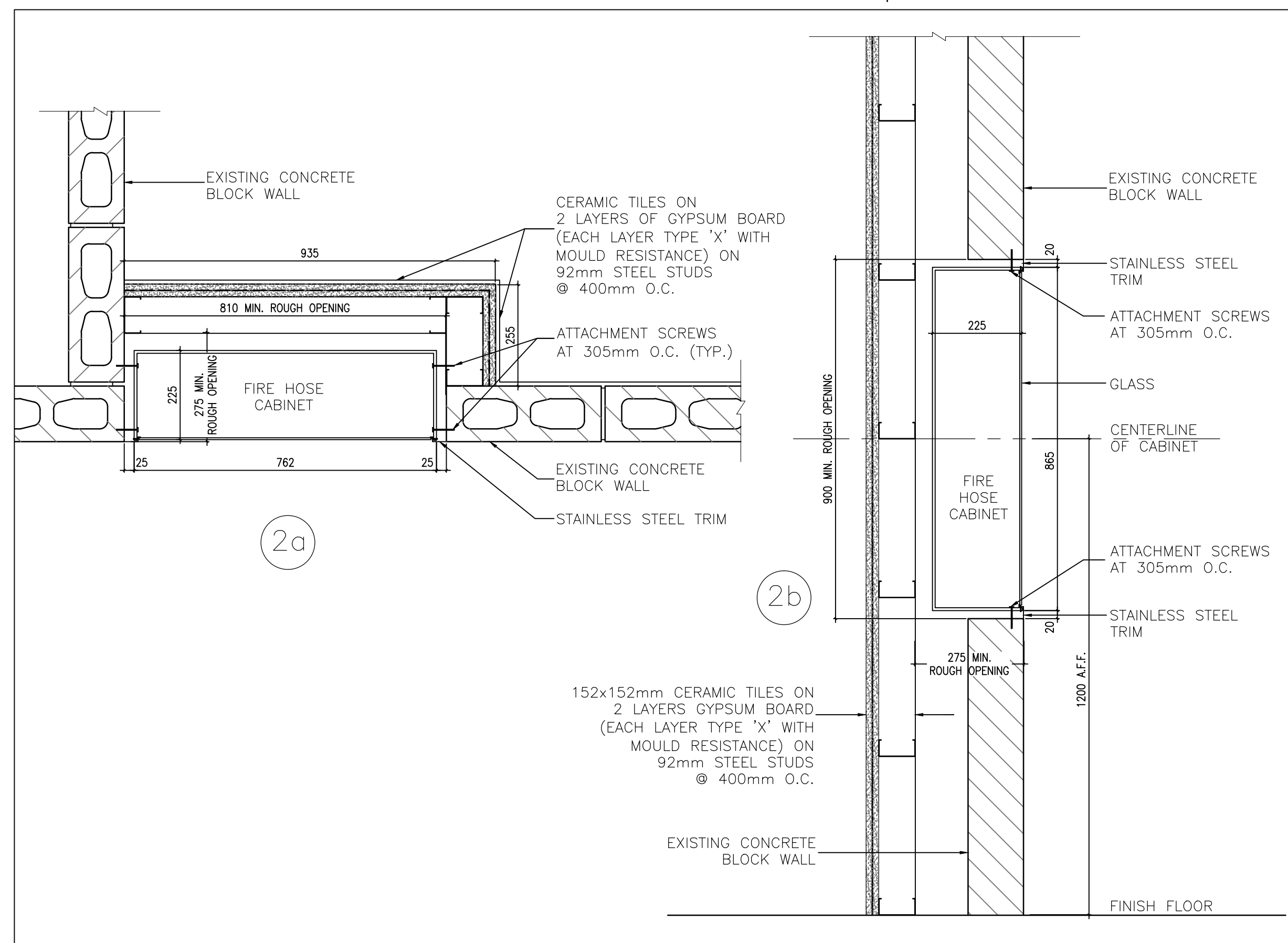
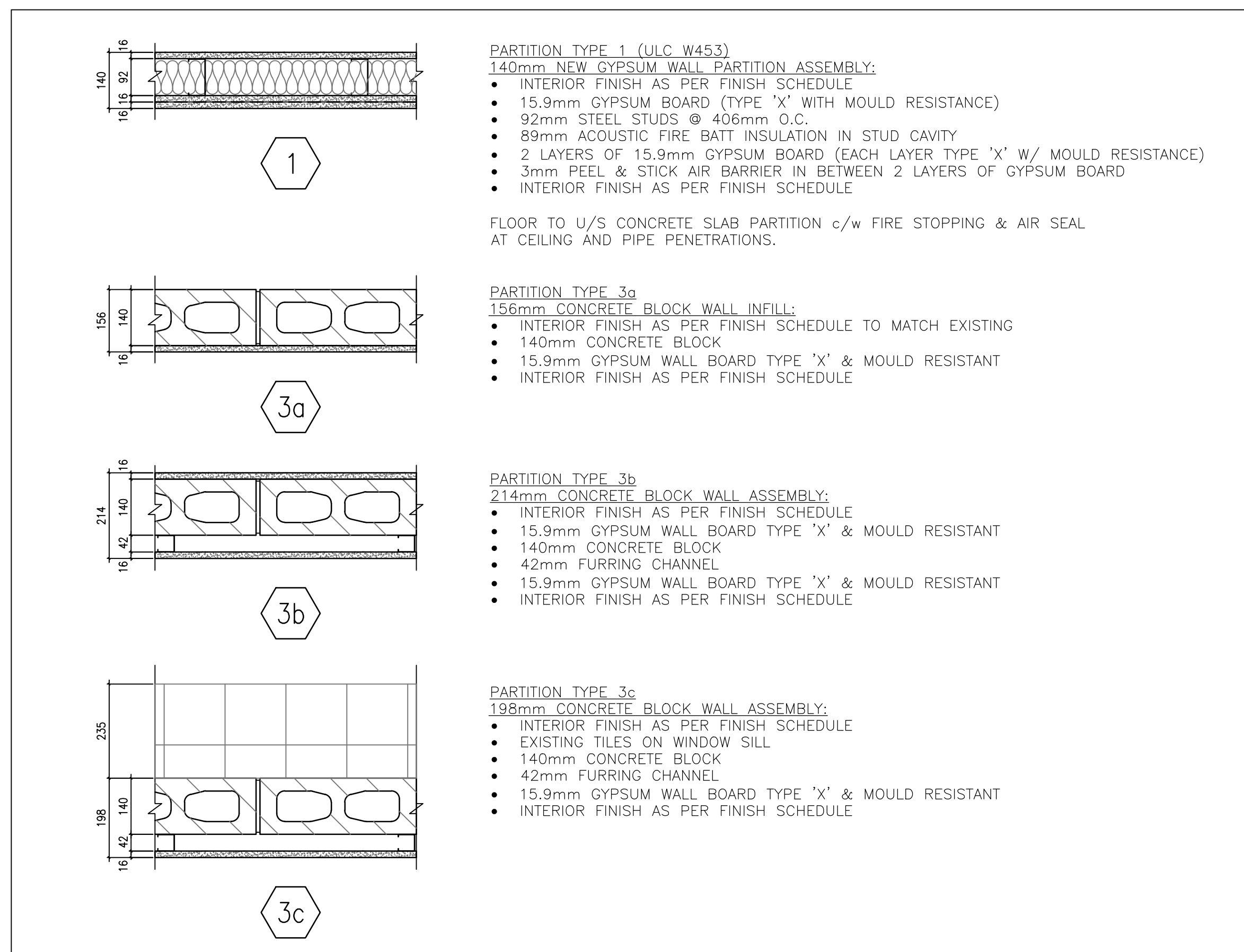

ARCHITECT:

rebanks #newwood architects
402, 4491 Yonge Street, Toronto, Ontario, M4T 1G8
Tel: (416) 964-7183 Fax: (416) 964-5817 www.rba.ca

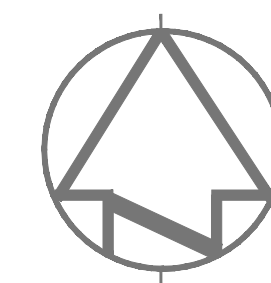

08		
07		
06		
05		
04		
03		
02		
01	ISSUED FOR TENDER	19.12.2014
revision		

Do not scale drawings.
Verify all dimensions and conditions on site and immediately notify the Departmental Representative of all discrepancies.

A	Detail No. No. du détail
B	drawing no. – where detail required dessin no. – où détail exigé
C	drawing no. – where detailed dessin no. – où détaillé

Project title
Titre du projet
SCARBOROUGH Ontario

HEALTH CANADA BUILDING
2301 MIDLAND AVENUE
CFIA GTA LABORATORY
EXPANSION AND FIT-UP

Drawing title
Titre du dessin
**LEVEL 3 FLOOR PLAN –
CONSTRUCTION ASSEMBLIES
AND MISCELLANEOUS DETAILS**

drawn by
dessiné par
L.K.

designed by
conçu par
G. LITTLEWOOD

approved by
approuvé par
G. LITTLEWOOD

by
offre
D. MAVROUDIS project manager
administrateur de projets

project date
date du projet
2014-12-19

project no.
no. du projet
R.061999.001

drawing no.
dessiné par
A-6.02

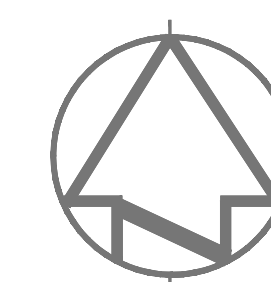

Do not scale drawings.
Verify all dimensions and conditions on site and immediately notify the Departmental Representative of all discrepancies.

 A Detail No.
No. du détail

B drawing no. — where detail required
dessin no. — où détail exigé

C drawing no. — where detailed
dessin no. — où détaillé

HEALTH CANADA BUILDING
2301 MIDLAND AVENUE
CFIA GTA LABORATORY
EXPANSION AND FIT-UP

drawing title
titre du dessin

LEVEL 0 FLOOR PLAN —
EXISTING PLAN

drawn by
dessine par L.K.

designed by
conc par

G. LITTLEWOOD

approved by
approuvé par G. LITTLEWOOD

bid offre	D. MAVROUDIS	project manager administrateur de projets
--------------	--------------	---

project date date du projet	2014-12-19
--------------------------------	------------

project no. no. du projet	B 061000 001
------------------------------	--------------

drawing no.
dessine no.

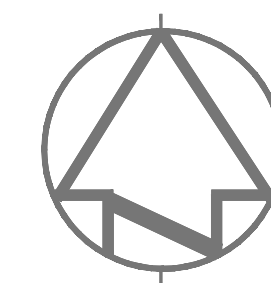
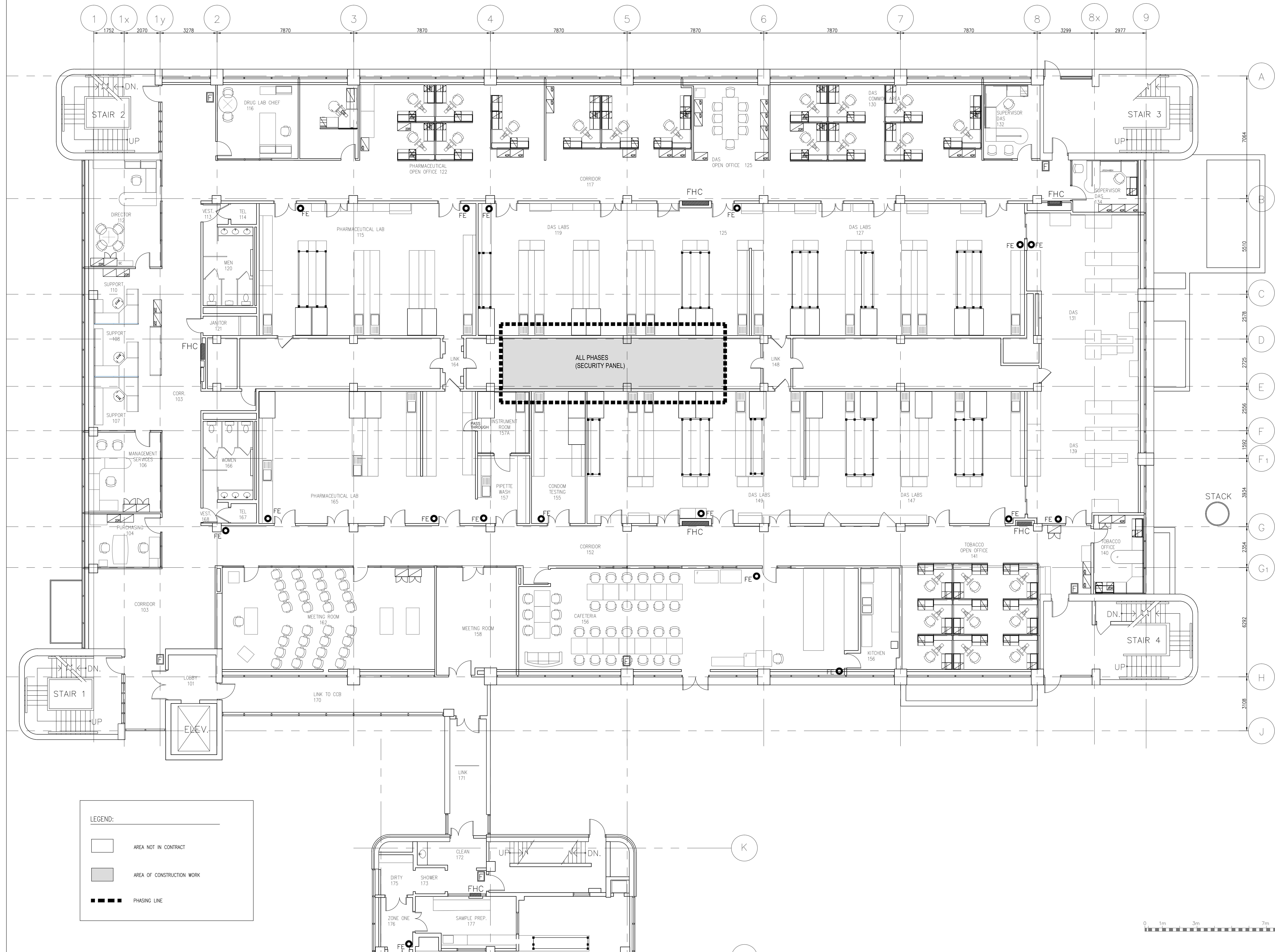

■ ■ ■ ■ PHASING LINE

1 EXISTING FLOOR PLAN - LEVEL '0'
A-7.01 SCALE: 1:75

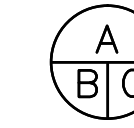

08		
07		
06		
05		
04		
03		
02		
01	ISSUED FOR TENDER	19.12.2014
revision		

Do not scale drawings.
Verify all dimensions and conditions on site and immediately
notify the Departmental Representative of all discrepancies.

	A Detail No.
	B drawing no. - where detail required
	C drawing no. - where detailed

Project title
titre du projet
SCARBOROUGH Ontario

HEALTH CANADA BUILDING
2301 MIDLAND AVENUE
CFIA GTA LABORATORY
EXPANSION AND FIT-UP

Drawing title
titre du dessin
**LEVEL 1 FLOOR PLAN -
EXISTING PLAN**

drawn by
dessiné par
L.K.

designed by
conçu par
G. LITTLEWOOD

approved by
approuvé par
G. LITTLEWOOD

bid.
offre
D. MAVROUDIS project manager
administrateur de projets

project date
date du projet
2014-12-19

project no.
no. du projet
R.061999.001

drawing no.
dessiné no.
A-7.02

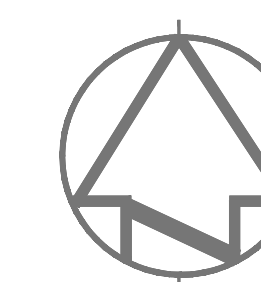

Do not scale drawings.
Verify all dimensions and conditions on site and immediately notify the Departmental Representative of all discrepancies.

 **A** Detail No.
No. du détail

B drawing no. — where detail required
dessin no. — où détail exigé

C drawing no. — where detailed
dessin no. — où détaillé

HEALTH CANADA BUILDING
2301 MIDLAND AVENUE
CFIA GTA LABORATORY
EXPANSION AND FIT-UP

drawing title
titre du dessin

LEVEL 2 FLOOR PLAN -
EXISTING PLAN

drawn by
dessine par L.K.

designed by conc par	G. LITTLEWOOD
-------------------------	---------------

approved by approuvé par	G. LITTLEWOOD
-----------------------------	---------------

bid offre	D. MAVROUDIS	project manag administrat de proje
--------------	--------------	--

project date date du projet	2014-12-19
--------------------------------	------------

project no. no. du projet	5 001 000 000
------------------------------	---------------

drawing no.
dessine no.

A-7.03

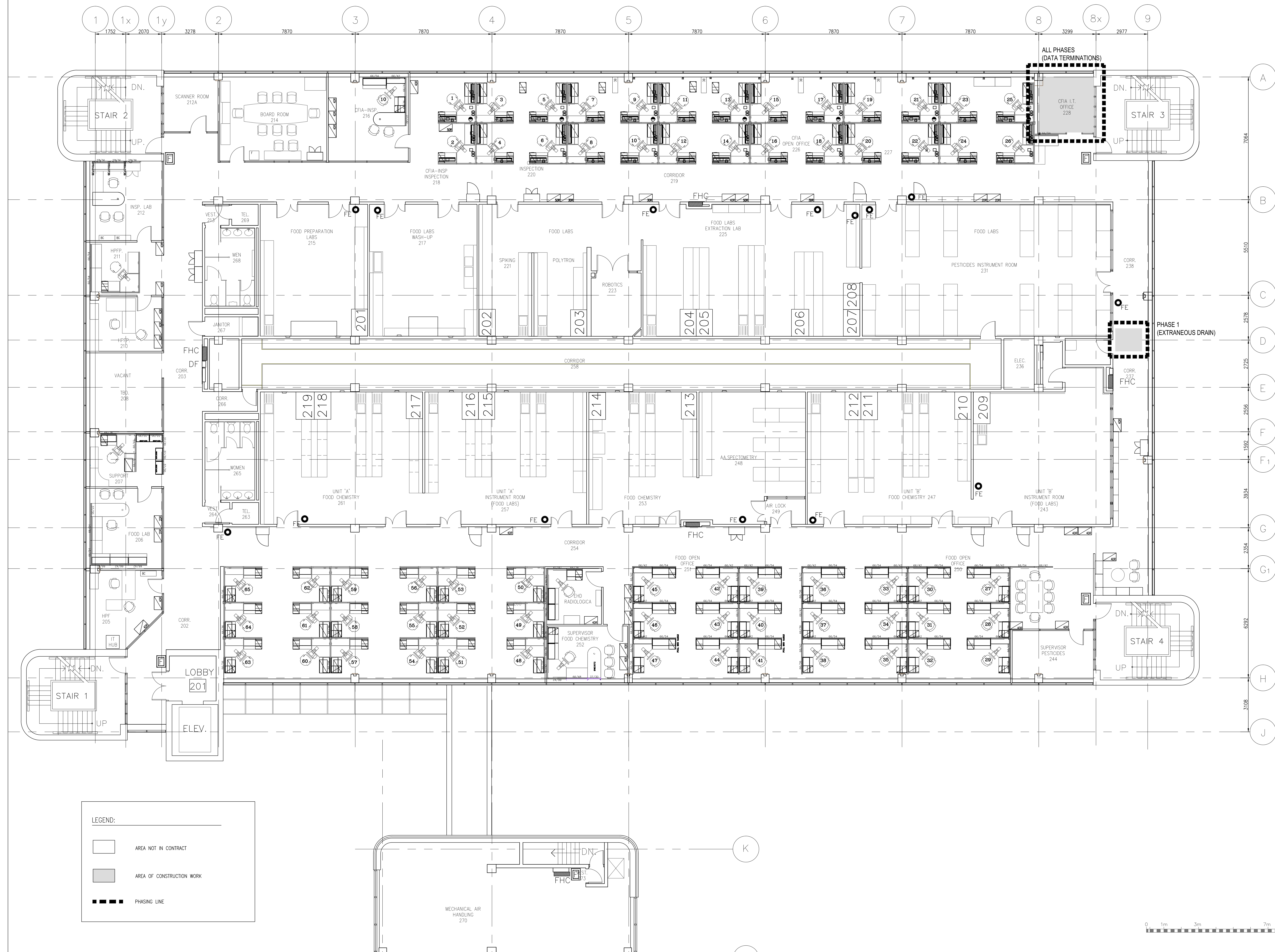

1
A-7.03

EXISTING FLOOR PLAN - LEVEL '2
SCALE: 1:75

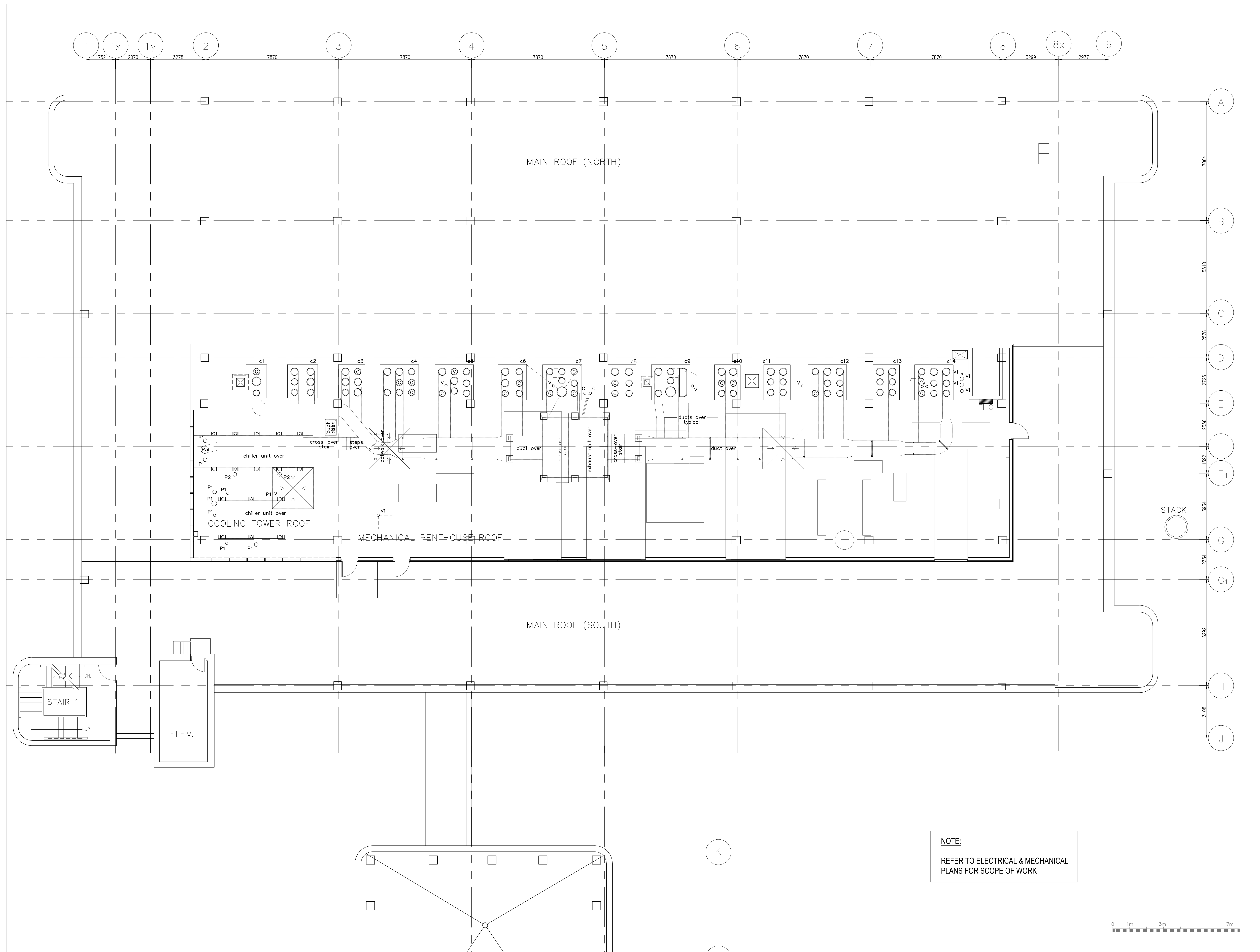

1 EXISTING FLOOR PLAN — PENTHOUSE LEVEL
SCALE: 1:75

ARCHITECT:

rebanks  #lewood architects
402-4911 Yonge Street, Toronto, Ontario, M4T 1G5
Tel: (416) 964-7183 Fax: (416) 964-5817 www.rba.ca

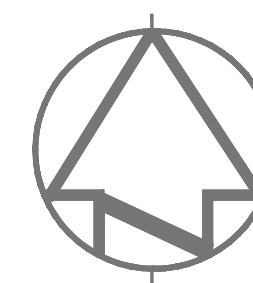

08		
07		
06		
05		
04		
03		
02		
01	ISSUED FOR TENDER	19.12.2014
revision		

Do not scale drawings.
Verify all dimensions and conditions on site and immediately
notify the Departmental Representative of all discrepancies.

A	Detail No.
B	No. du détail
C	drawing no. — where detail required dessin no. — où détail exigé
C	drawing no. — where detailed dessin no. — où détaillé

project title
titre du projet
SCARBOROUGH Ontario
HEALTH CANADA BUILDING
2301 MIDLAND AVENUE
CFIA GTA LABORATORY
EXPANSION AND FIT-UP

drawing title
titre du dessin
**PENTHOUSE LEVEL —
EXISTING PLAN**

drawn by
dessiné par
L.K.

designed by
conçu par
G. LITTLEWOOD

approved by
approuvé par
G. LITTLEWOOD

by
offre
D. MAVROUDIS

project date
date du projet
2014-12-19

project no.
no. du projet
R.061999.001

drawing no.
dessiné no.
A-7.04