

RETURN BIDS TO:
RETOURNER LES SOUMISSIONS À:
Bid Receiving - PWGSC / Réception des soumissions
- TPSGC
11 Laurier St./11 rue Laurier
Place du Portage, Phase III
Core 0B2 / Noyau 0B2
Gatineau, Québec K1A 0S5

SOLICITATION AMENDMENT
MODIFICATION DE L'INVITATION

The referenced document is hereby revised; unless otherwise indicated, all other terms and conditions of the Solicitation remain the same.

Ce document est par la présente révisé; sauf indication contraire, les modalités de l'invitation demeurent les mêmes.

Comments - Commentaires
CE DOCUMENT COMPORTE DES EXIGENCES
RELATIVES À LA SÉCURITÉ/THIS DOCUMENT
CONTAINS A SECURITY REQUIREMENT

Vendor/Firm Name and Address
Raison sociale et adresse du
fournisseur/de l'entrepreneur

Issuing Office - Bureau de distribution
Construction Services Division/Division des services de
construction
11 Laurier St./11 Rue Laurier
3C2, Place du Portage
Phase III
Gatineau, Québec K1A 0S5

Title - Sujet CD Howe Aménagement/Refit	
Solicitation No. - N° de l'invitation EP067-151357/A	Amendment No. - N° modif. 004
Client Reference No. - N° de référence du client 20151357	Date 2015-01-28
GETS Reference No. - N° de référence de SEAG PW-\$\$\$FG-340-66468	
File No. - N° de dossier fg340.EP067-151357	CCC No./N° CCC - FMS No./N° VME
Solicitation Closes - L'invitation prend fin at - à 02:00 PM on - le 2015-02-03	Time Zone Fuseau horaire Eastern Standard Time EST
F.O.B. - F.A.B. Plant-Usine: <input type="checkbox"/> Destination: <input checked="" type="checkbox"/> Other-Autre: <input type="checkbox"/>	
Address Enquiries to: - Adresser toutes questions à: Brouillet, Richard	Buyer Id - Id de l'acheteur fg340
Telephone No. - N° de téléphone (819) 956-0457 ()	FAX No. - N° de FAX (819) 956-8335
Destination - of Goods, Services, and Construction: Destination - des biens, services et construction: Édifice CD Howe/ CD Howe Building 235 rue Queen Street Ottawa, ON K1A 0H5	

Instructions: See Herein

Instructions: Voir aux présentes

Delivery Required - Livraison exigée	Delivery Offered - Livraison proposée
Vendor/Firm Name and Address Raison sociale et adresse du fournisseur/de l'entrepreneur	
Telephone No. - N° de téléphone Facsimile No. - N° de télécopieur	
Name and title of person authorized to sign on behalf of Vendor/Firm (type or print) Nom et titre de la personne autorisée à signer au nom du fournisseur/ de l'entrepreneur (taper ou écrire en caractères d'imprimerie)	
Signature	Date

Solicitation No. - N° de l'invitation

EP067-151357/A

Amd. No. - N° de la modif.

004

Buyer ID - Id de l'acheteur

fg340

Client Ref. No. - N° de réf. du client

20151357

File No. - N° du dossier

fg340EP067-151357

CCC No./N° CCC - FMS No/ N° VME

AMENDMENT 4 IS RAISED TO ATTACH ADDENDUM 4 AND 5

CLAUSES AND CONDITIONS REMAIN THE SAME

Project Number: R.064703.002

The following changes in the bid documents are effective immediately. This addendum will form part of the contract documents.

DRAWINGS

1. A503 TYPICAL CEILING SECTIONS, DETAILS

1. Refer to **DRAWING NOTES, A503 NOTE 19:**
DELETE NOTE 19 and **REPLACE** with the following:
19. SOLAR SHADE ENCLOSURE; SHADE DIMENSIONS: $\pm 1524\text{mm}$ WIDE BY $\pm 1828\text{mm}$ HIGH; SITE CONFIRM DIMENSIONS.

2. A505 DOOR SCHEDULE, DOOR ELEVATIONS

1. REFER TO THE DOOR SCHEDULE:
DELETE D146.1
DELETE E163.1

END OF ADDENDUM NO. 4

C.D. HOWE BUILDING, OTTAWA, ON
1W FIT UP AND M&E UPGRADE

Page 1 of 2

PROJECT NO. R.064703.002

DATE: January 27, 2015

The following changes in the tender documents are effective immediately. This addendum will form part of the contract documents.

SPECIFICATIONS

1. SECTION 26 05 00 - COMMON WORK RESULTS FOR ELECTRICAL

- .1 Delete Item 1.1.2.
- .2 Delete Item 2.3.2.

2. SECTION 26 12 16.01 - DRY TYPE TRANSFORMERS UP TO 600 V PRIMARY

- .1 Replace Item 2.1.1.4 with the following:
 - “.4 220 insulation system class, 80°C temperature rise.”
- .2 Item 2.1.1.1, Add the following:
 - “.17 Neutral assemblies shall be 200% rated.

3. SECTION 26 24 16.01 - PANELBOARDS BREAKER TYPE

- .1 Replace Item 2.1.8 with the following:
 - “.8 Copper bus with 200% rated neutral.”

4. SECTION 28 31 00.02 - MULTIPLEX FIRE ALARM AND VOICE COMMUNICATION SYSTEMS

- .1 Item 3.1, Add the following:
 - “.18 Contractor shall be responsible and pay for any system bypass during construction.”

DRAWINGS

1. DRAWING E2 – ELECTRICAL POWER DISTRIBUTION SINGLE LINE DIAGRAM

- .1 Remove Drawing E2 revision 7 and replace with Drawing E2 revision 8.

C.D. HOWE BUILDING, OTTAWA, ON
1W FIT UP AND M&E UPGRADE

Page 2 of 2

PROJECT NO. R.064703.002

DATE: January 27, 2015

DRAWINGS (CONT'D)

2. DRAWING M5

- .1 Add: All transfer openings (T.O.) are new. Large transfer openings are to maximize available space between walls above ceiling.
- .2 Add: Ductwork for AC2 to be 600 x 400.
- .3 Add: Ductwork for TF1 to be 200 x 200..
- .4 Add: Ductwork above corridor 1W 148 is 1350 x 250.

Enclosure: Drawing E2 revision 8

Project Number: R.064703.002

The following changes in the bid documents are effective immediately. This addendum will form part of the contract documents. See also Mechanical & Electrical Addendum no. 5 dated January 27, 2015.

DRAWINGS

1. A111 – A & B, DEMOLITION PLAN

1. Refer to **DRAWING NOTES, - A111 A & B NOTE 2:**
DELETE the words U/S CEILING GRID and **REPLACE** with: SLAB

ADD Drawing Note 29 with the following:
29. REMOVE EXISTING SLAB TO SLAB PARTITION. (CAST IN PLACE CONCRETE) INCLUDING FLOOR BASE, WALL MOUNTED ACCESSORIES, DOORS, FRAMES, & SIDELIGHTS.
- .2 Refer to Detail **4/A111** (specifically the revision cloud), sketch ADD5-SK6 (attached):
ADD drawing note 1, 2 & 29, as shown in sketch ADD5-SK6.
- .3 Refer to Detail **5/A111** (specifically the revision clouds), sketch ADD5-SK7 (attached):
ADD drawing notes 1 & 2, as shown in sketch ADD5-SK7.

2. A504 – MILLWORK

1. Refer to **DRAWING NOTES, - A504 NOTE 11**
DELETE Note 11 and **REPLACE** with:

11. MICROWAVE OUTLET; REFER TO ELECTRICAL; LOWER OUTLET CENTRED AT 1065 A.F.F.; UPPER OUTLET HEIGHT TO BE COORDINATED AT SITE.

SPECIFICATIONS

1. Section 09 68 13 TILE CARPETING

- .1 Refer to **Part 1.3. ACTION AND INFORMATIONAL SUBMITTALS**, page 3, Section 9.3
DELETE Section 9.3 and **REPLACE** with:
Not Used

END OF ADDENDUM NO. 5

Contractor to verify all dimensions & conditions on site and immediately notify the engineer of all discrepancies.	
revisions A C	description A. detail no. B. no. of detail C. drawing no. D. drawing no. E. drawing no.
project 1W FIT-UP & M&E UPGRADE	detail DETAIL - 5/A111 (PARTIAL & REVISED)
Designed By PK JAN/15	Corps par (typical)
Drawn By KE JAN/15	Dessiné par (typical)
Date JAN/15	Examiné par (typical)
Approved By PK JAN/15	Approuvé par (typical)
Tender STEPHANE CORMIER Administrateur de projets	Soumission R.064703.002
Project no. R.064703.002	No. du projet
Drawing no. ADD5-SK7	No. du dessin

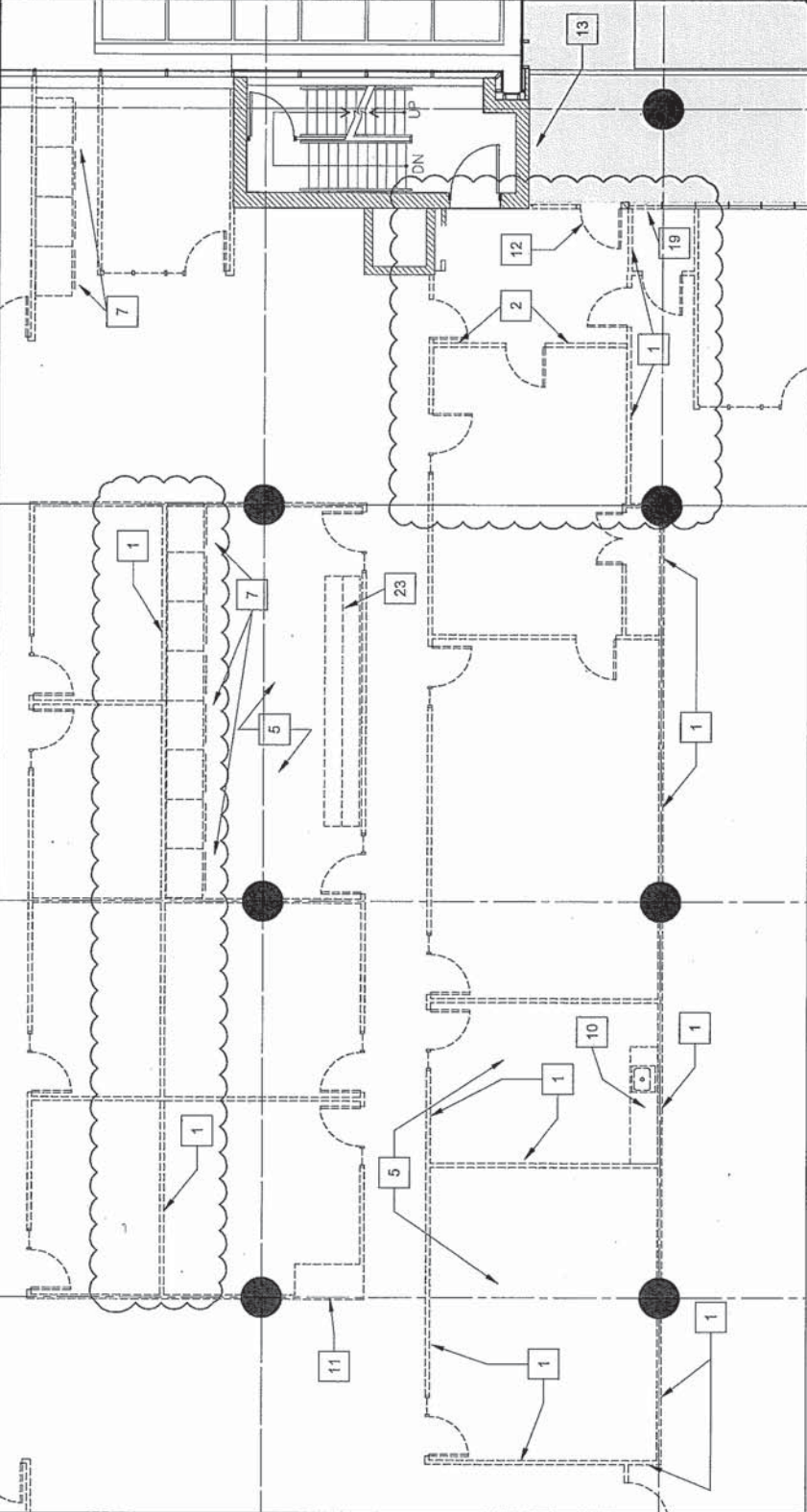

5
 A111
 1 WEST DEMOLITION
 PLAN (PARTIAL)
 SCALE 1:100
 DRAWING NOTES A111 - A & B:
 REVISED & SUPPLEMENTAL DWG. NOTES TO SHEET A111 A & B
 2. REMOVE EXISTING SLAB TO SLAB PARTITION, (GYPSUM BOARD/STEEL STUDS/GYPSUM BOARD) INCLUDING FLOOR BASE/WALL, MOUNTED ACCESSORIES, DOORS, FRAMES, & SIDELIGHTS.