

GENVAR Project No.: 141-22295-00

National Capital Commission - Commission de la capitale nationale

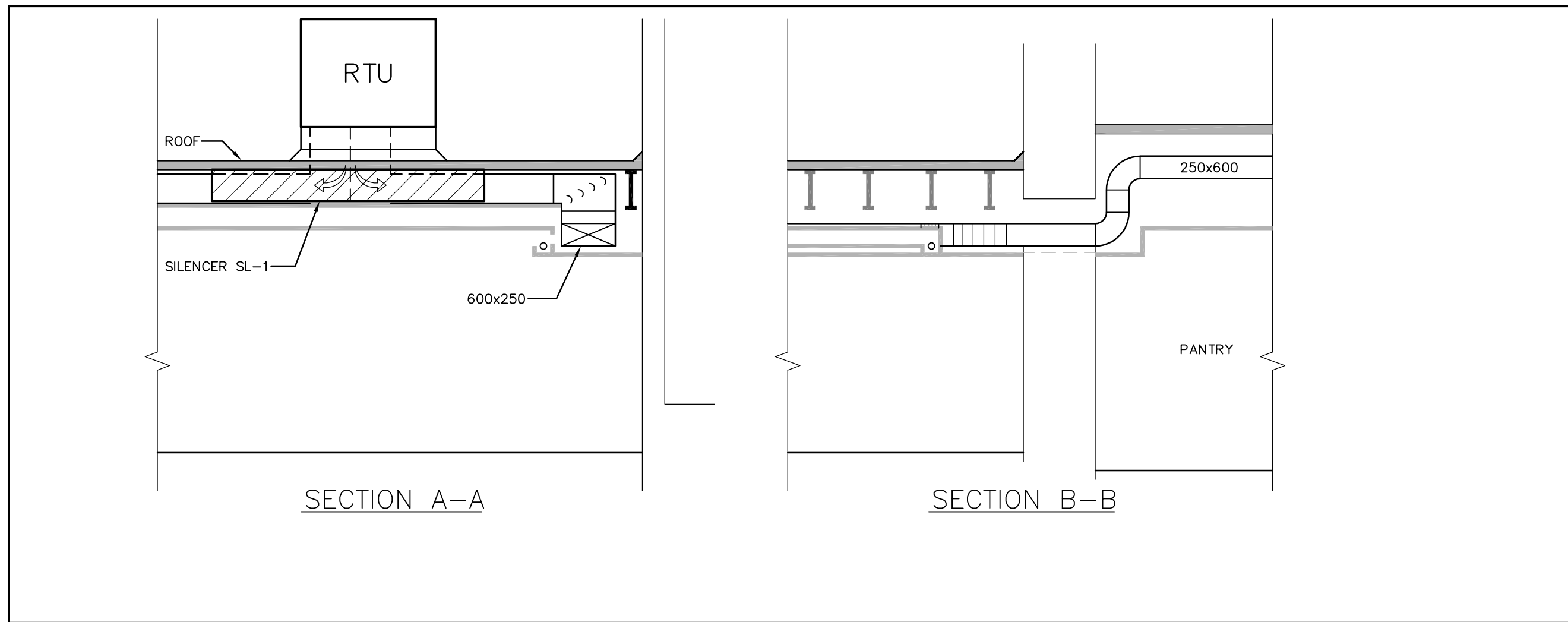

2 PANTRY  
M3  
0 .5m 1m 1.5m 2.5m

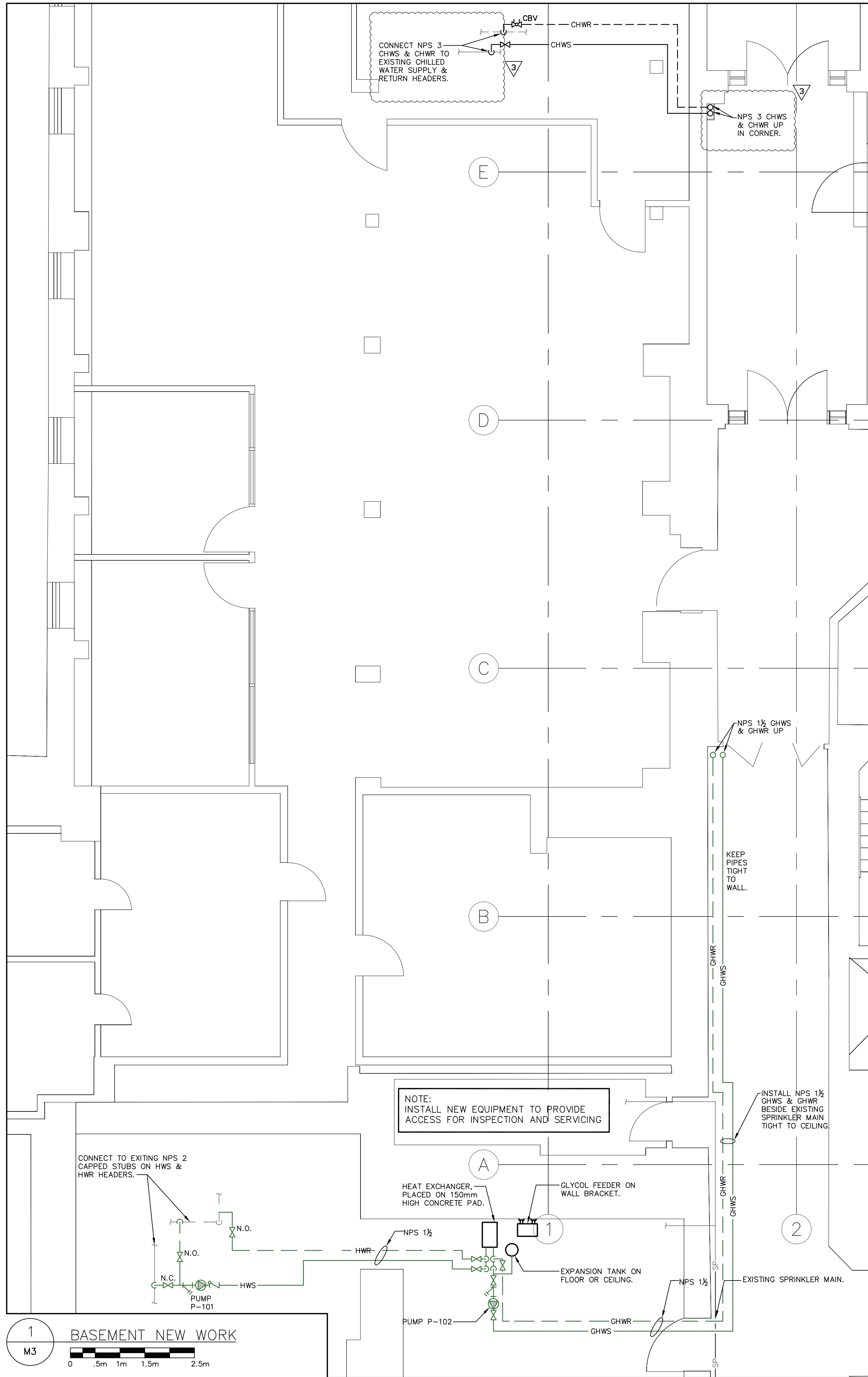
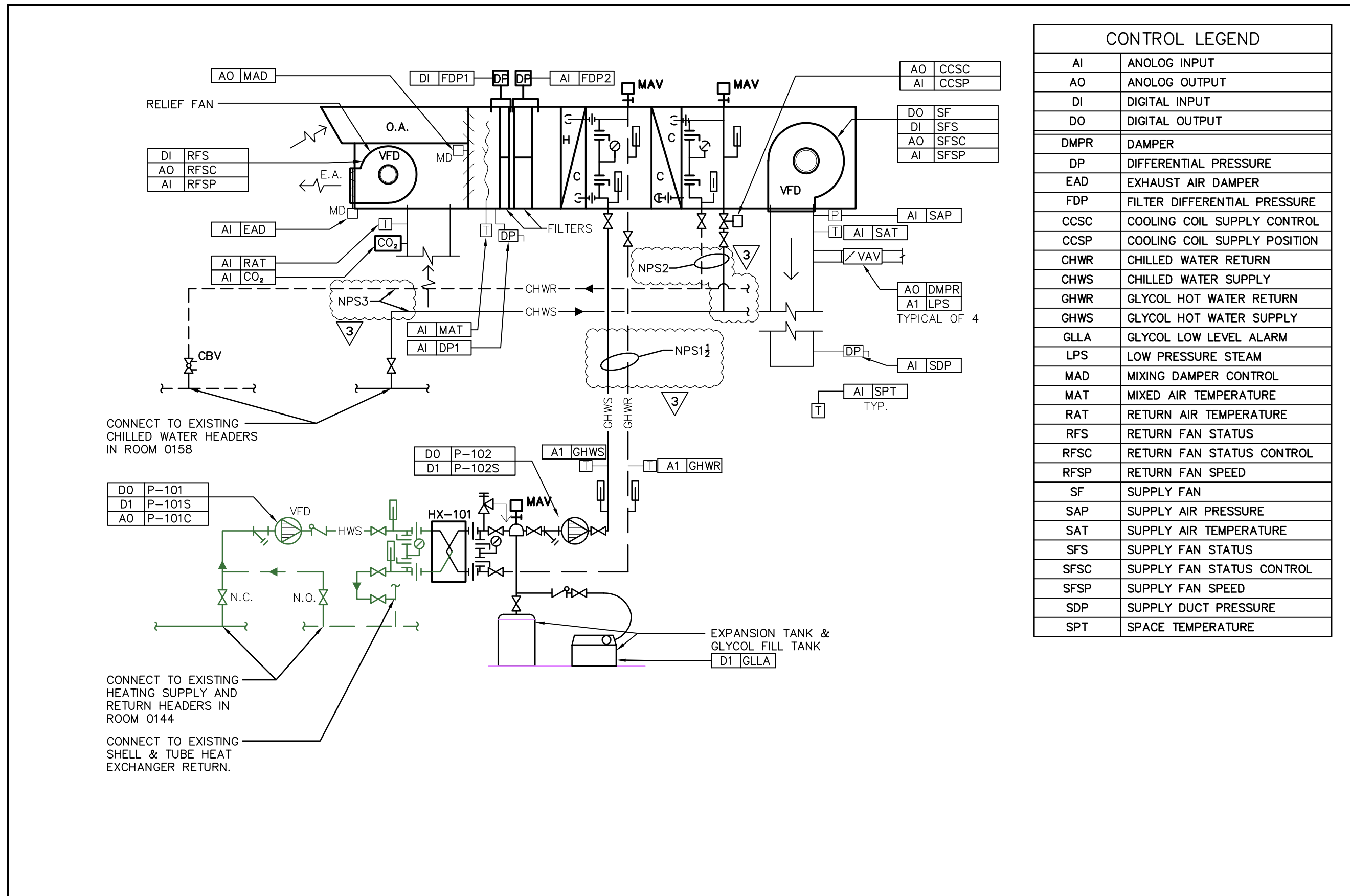

3 PIPING SCHEMATIC & CONTROLS  
M3

issued or revised émis ou révisé		
3	ISSUED FOR ADDENDUM	03-02-2015
2	ISSUED FOR TENDER	16-12-2014
1	ISSUED FOR TENDER REVIEW	20-10-2014
no.	description	date

## PANTRY COOLING SYSTEM UPGRADES

drawing  
dessin

MECHANICAL

## BASEMENT HVAC NEW WORK

approved by approuvé par	J.M.		
designed by conçu par	N.B.		
drawn by dessiné par	L.S.		
date 15-OCT-2014	scale échelle	AS SHOWN	
NCC project no. no. du projet de la CCN	sheet no. no. de la feuille		
DC-1110-24			M3



issued or revised  
émis ou révisé

no.	description	date
3	ISSUED FOR ADDENDUM	03-02-2015
2	ISSUED FOR TENDER	16-12-2014
1	ISSUED FOR TENDER REVIEW	20-10-2014

project  
projet

## PANTRY COOLING SYSTEM UPGRADES

drawing  
dessin

MECHANICAL

## GROUND FLOOR HVAC NEW WORK

approved by approuvé par	J.M.
designed by conçu par	N.B.
drawn by dessiné par	L.S.
date	15-OCT-2014
NCC project no. no. du projet de la CCN	DC-1110-24
scale échelle	AS SHOWN
sheet no. no. de la feuille	M4

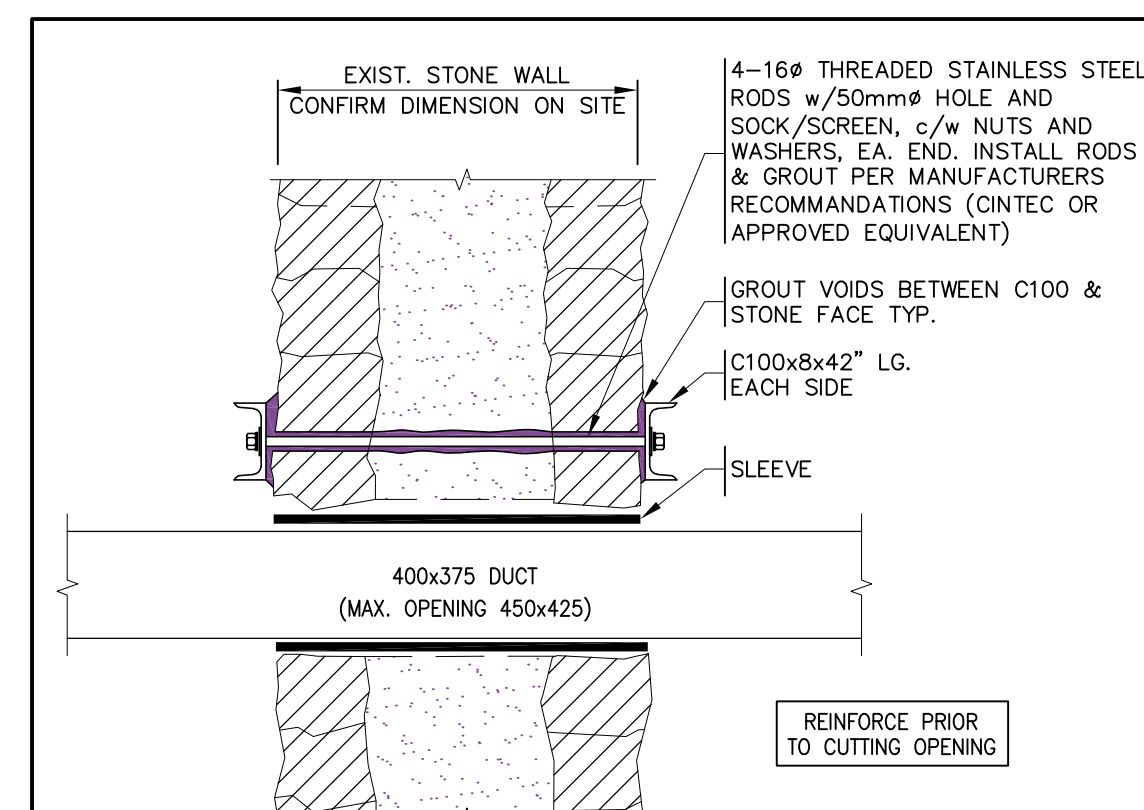
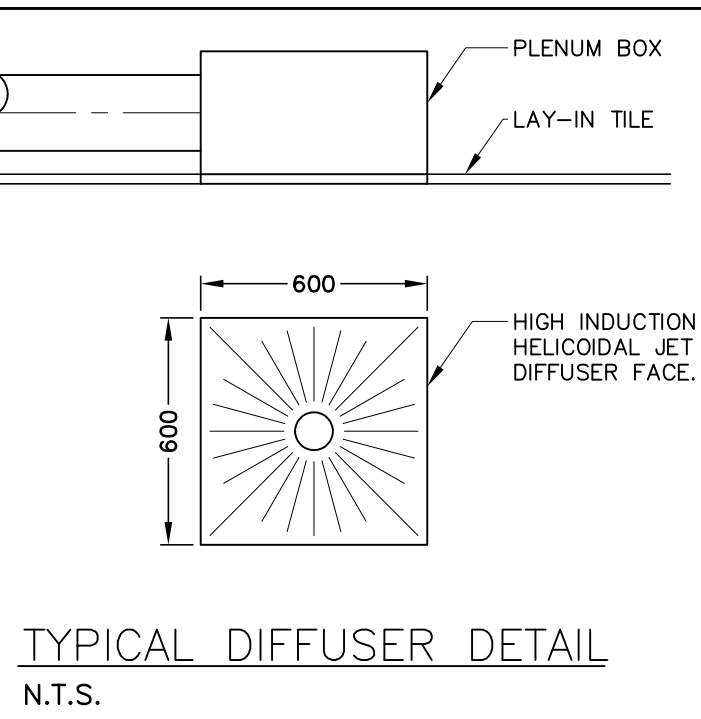
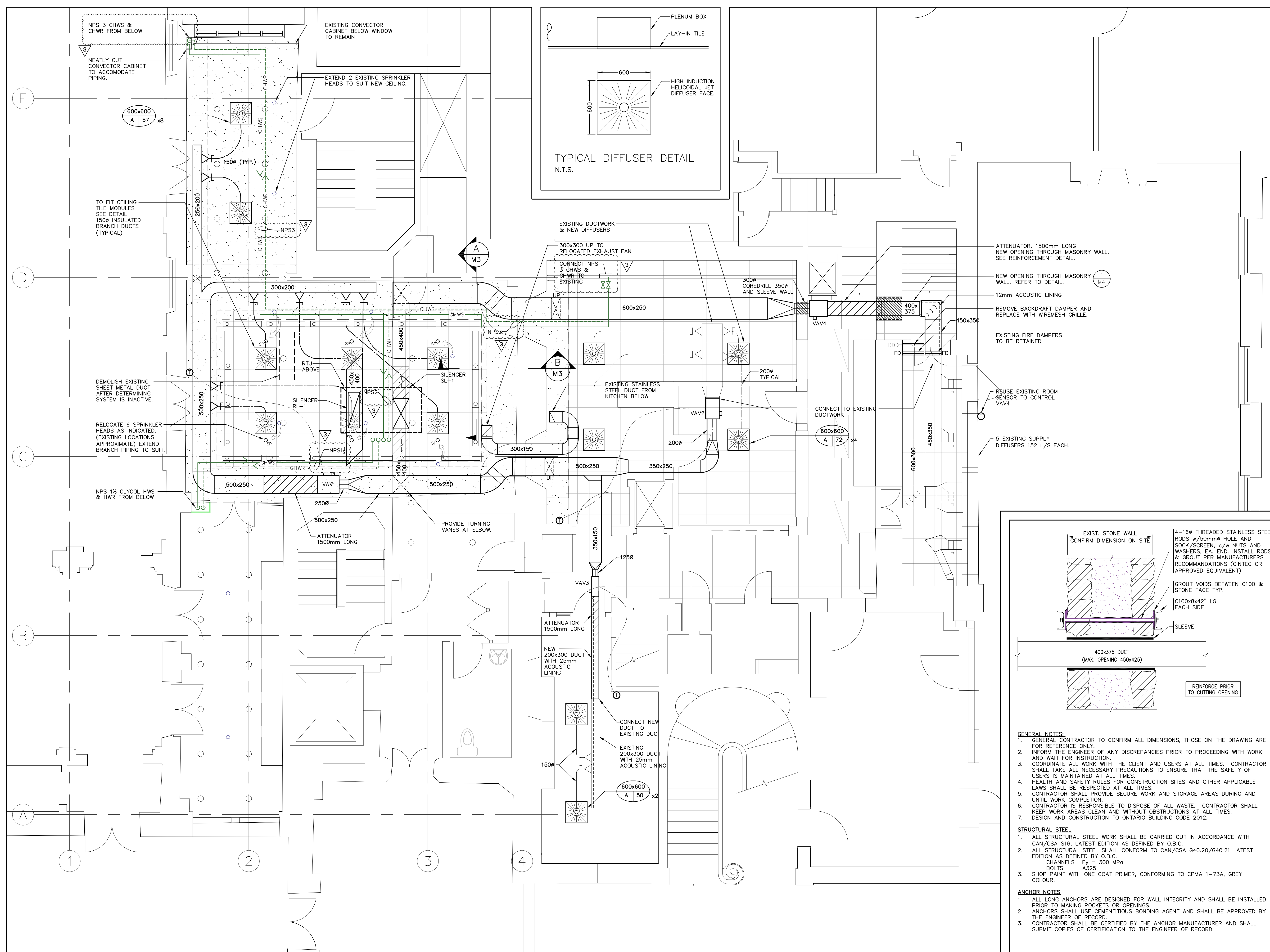

- GENERAL NOTES:
- GENERAL CONTRACTOR TO CONFIRM ALL DIMENSIONS, THOSE ON THE DRAWING ARE FOR REFERENCE ONLY.
  - INFORM THE ENGINEER OF ANY DISCREPANCIES PRIOR TO PROCEEDING WITH WORK AND WAIT FOR INSTRUCTION.
  - COORDINATE ALL WORK WITH THE CLIENT AND USERS AT ALL TIMES. CONTRACTOR SHALL TAKE ALL NECESSARY PRECAUTIONS TO ENSURE THAT THE SAFETY OF USERS IS MAINTAINED AT ALL TIMES.
  - HEALTH AND SAFETY RULES FOR CONSTRUCTION SITES AND OTHER APPLICABLE LAWS SHALL BE RESPECTED AT ALL TIMES.
  - CONTRACTOR SHALL PROVIDE SECURE WORK AND STORAGE AREAS DURING AND UNTIL WORK COMPLETION.
  - CONTRACTOR IS RESPONSIBLE TO DISPOSE OF ALL WASTE. CONTRACTOR SHALL KEEP WORK AREAS CLEAN AND WITHOUT OBSTRUCTIONS AT ALL TIMES.
  - DESIGN AND CONSTRUCTION TO ONTARIO BUILDING CODE 2012.

- STRUCTURAL STEEL
- ALL STRUCTURAL STEEL WORK SHALL BE CARRIED OUT IN ACCORDANCE WITH CAN/CSA S16, LATEST EDITION AS DEFINED BY O.B.C.
  - ALL STRUCTURAL STEEL SHALL CONFORM TO CAN/CSA G40.20/G40.21 LATEST EDITION AS DEFINED BY O.B.C.  
CHANNELS  $F_y = 300 \text{ MPa}$   
BOLTS A325
  - SHOP PAINT WITH ONE COAT PRIMER, CONFORMING TO CPMA 1-73A, GREY COLOUR.

- ANCHOR NOTES
- ALL LONG ANCHORS ARE DESIGNED FOR WALL INTEGRITY AND SHALL BE INSTALLED PRIOR TO MAKING POCKETS OR OPENINGS.
  - ANCHORS SHALL USE CEMENTITIOUS BONDING AGENT AND SHALL BE APPROVED BY THE ENGINEER OF RECORD.
  - CONTRACTOR SHALL BE CERTIFIED BY THE ANCHOR MANUFACTURER AND SHALL SUBMIT COPIES OF CERTIFICATION TO THE ENGINEER OF RECORD.

2  
M4

WALL REINFORCEMENT DETAIL  
N.T.S.

1  
M4

GROUND FLOOR NEW WORK

0 .5m 1m 1.5m 2.5m