

TRENCH DETAIL FOR U/G FUEL LINES NTS

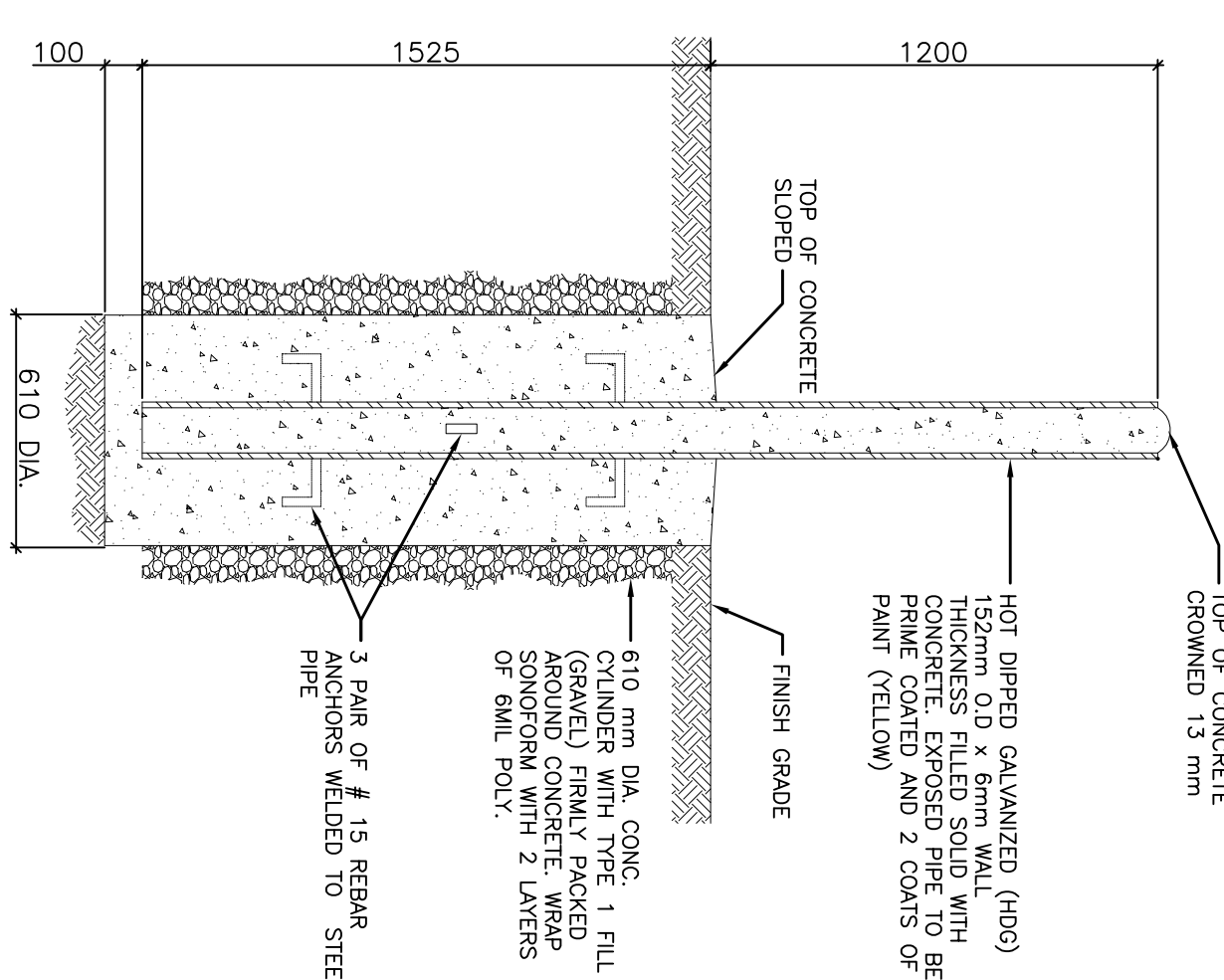

BOLLARD SECTION NTS

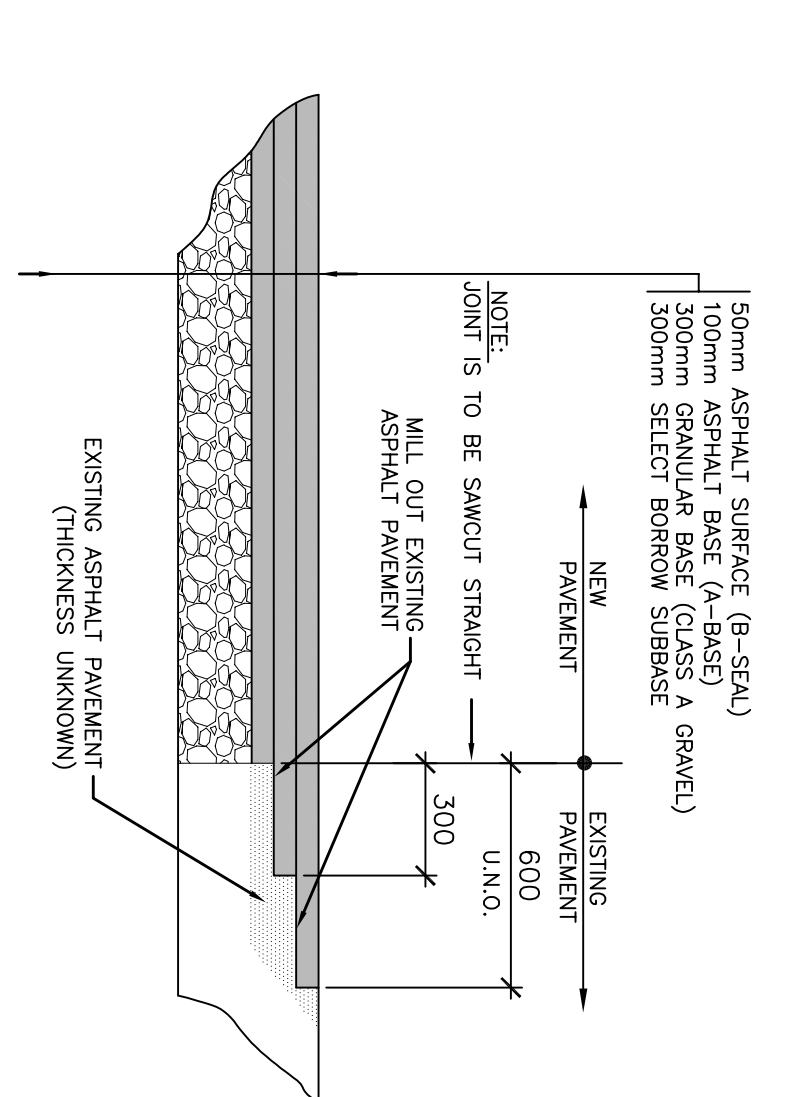

ASPHALT PAVEMENT DETAIL JOINT AT EXISTING / NEW NTS

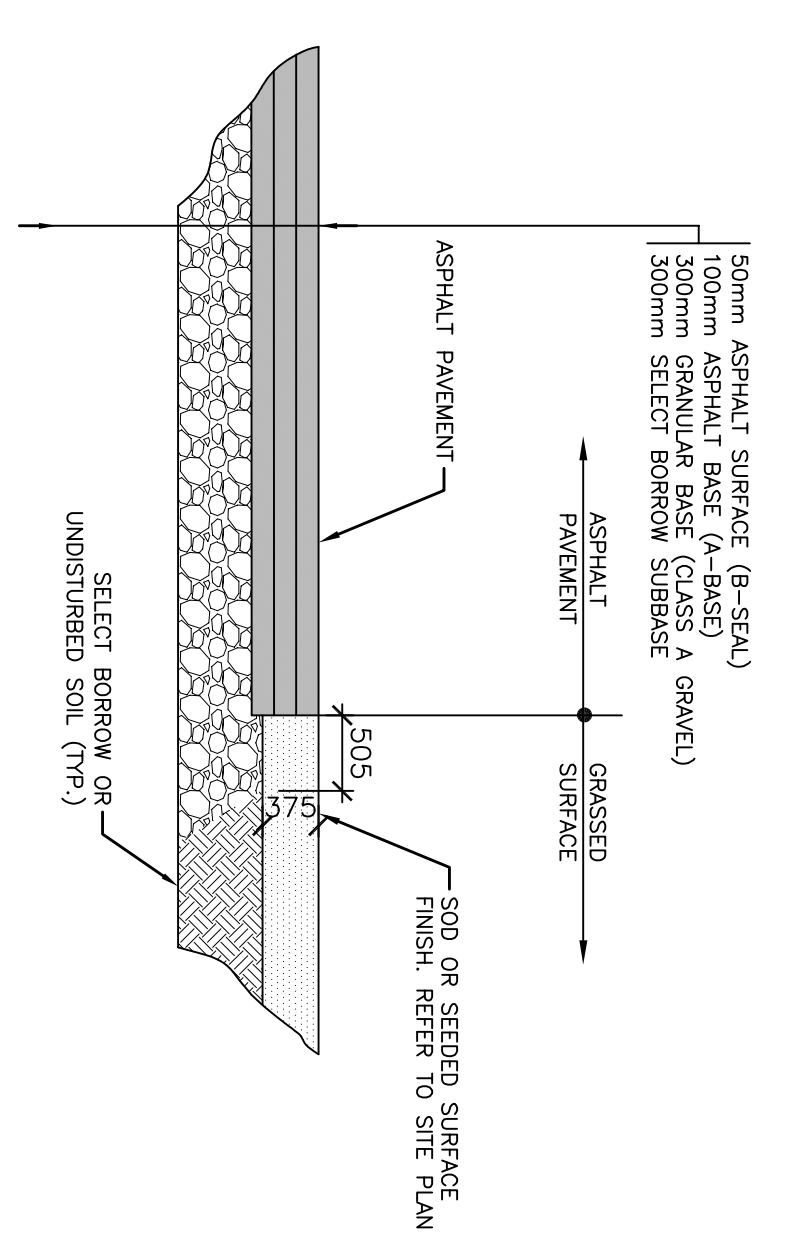

ASPHALT PAVEMENT DETAIL JOINT AT EXISTING / NEW NTS

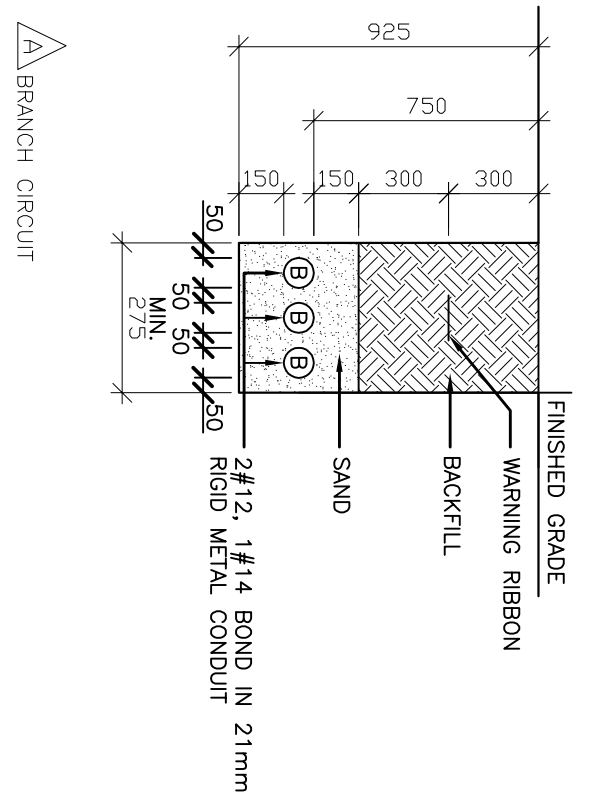

ELECTRICAL TRENCH DETAILS NTS

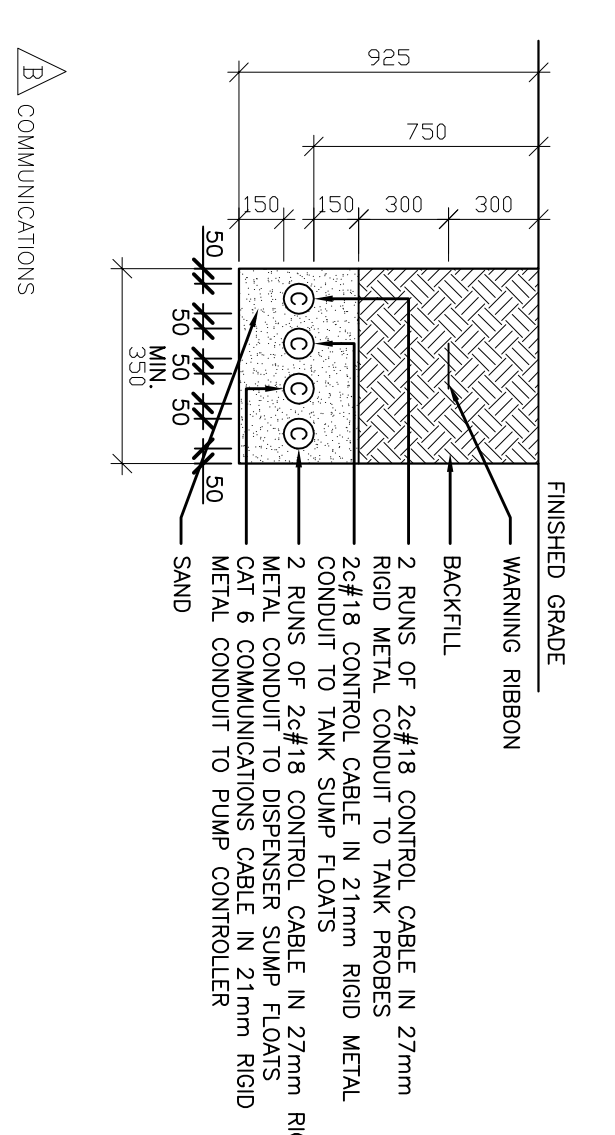

ELECTRICAL TRENCH DETAILS NTS

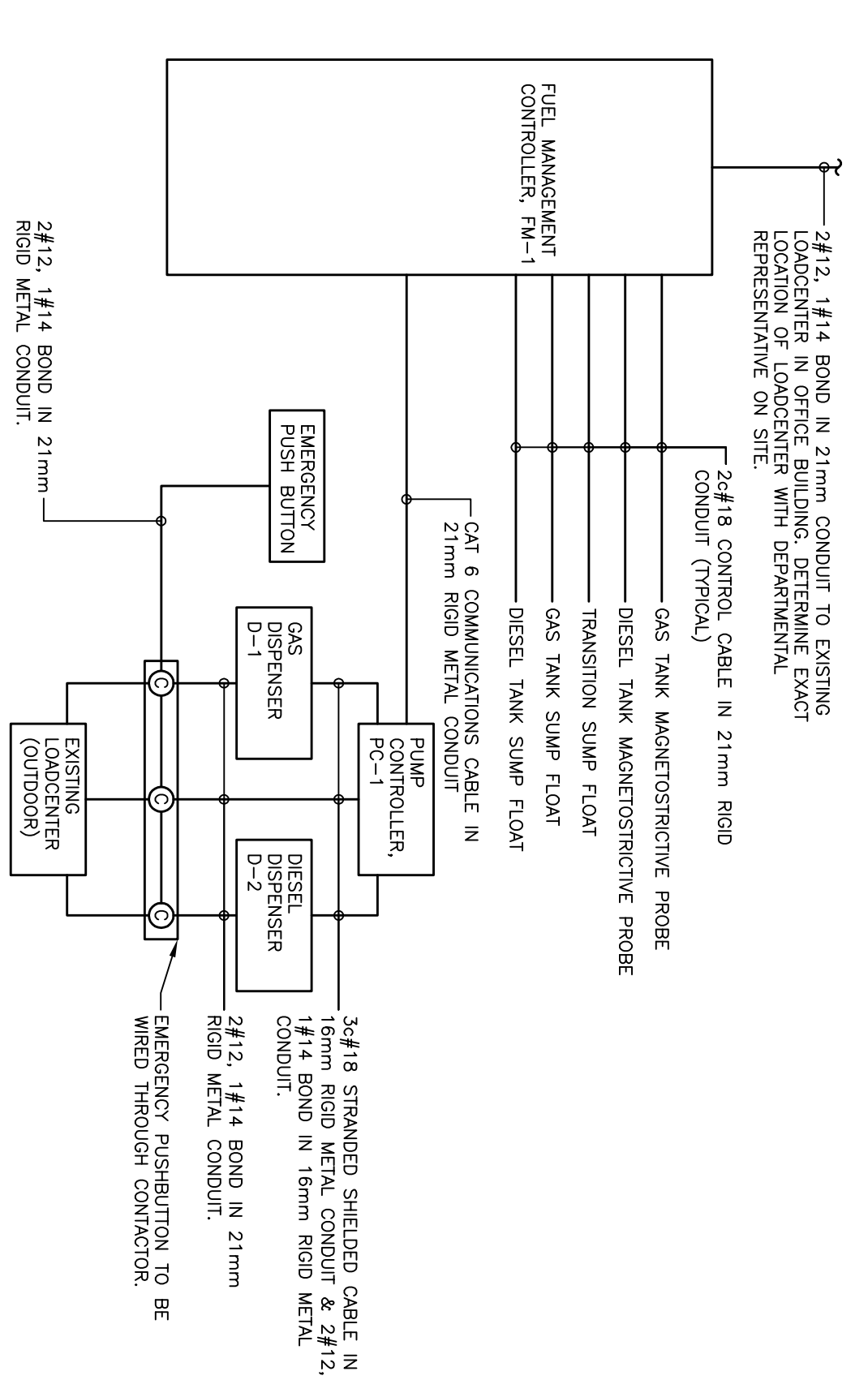

FUEL CONTROL SYSTEM WIRING SCHEMATIC NTS

GENERAL NOTES:

1. THE WORK SHALL BE IN ACCORDANCE WITH NATIONAL BUILDING CODE OF CANADA AND APPLICABLE STANDARDS (LATEST EDITION) AND THE DEPARTMENTAL REPRESENTATIVE UNLESS NOTED OTHERWISE ON THE DRAWINGS AND THE SPECIFICATIONS AS WELL AS WITH CANADIAN STANDARDS ASSOCIATION (CSA) STANDARDS AND THE CANADIAN PETROLEUM PRODUCTS AND ALIED PETROLEUM PRODUCTS REGULATIONS (CPCRL) - 107 AMENDED MAY 2017 OF FEDERAL GOVERNMENT OF CANADA. THE CONTRACTOR SHALL BE RESPONSIBLE FOR OBTAINING ALL NECESSARY PERMITS AND APPROVALS FROM THE DEPARTMENTAL REPRESENTATIVE AND ALL APPLICABLE AGENCIES.
2. INSTALL TANK IN ACCORDANCE WITH FEDERAL / PROVINCIAL ENVIRONMENTAL PROTECTION ACT, NTC 2010, CSA-6139, ALL CODES AS STATED IN SPECIFICATIONS AND ALL AUTHORITIES HAVING JURISDICTION.
3. COMPLY WITH ALL LOCAL, MUNICIPAL AND PROVINCIAL BY-LAWS AND REGULATIONS.
4. VERIFY ALL DIMENSIONS ON THE JOB SITE AND REPORT ANY PROCEEDING WITH THE WORK.
5. THE SITE OF WORK DESCRIBED IN THESE CONTRACT DOCUMENTS IS LOCATED AT THE CHETICAMP PARKS CANADA COMPOUND, 16448 CABOT ROAD, CHETICAMP, NS.
6. REPORT ANY DOUBTFUL CONDITIONS REQUIRING DECISIONS AND MATERIALS OR OTHER ITEMS REQUIRED FOR PROPER EXECUTION AND PROCEEDING WITH THE WORK. THE DEPARTMENTAL REPRESENTATIVE SHALL BE RESPONSIBLE FOR THE FINAL DECISION.
7. NO CLAIM WILL BE ENTERAINED OR ALLOWED FOR ANY LABOR, MATERIALS OR OTHER ITEMS REQUIRED FOR PROPER EXECUTION AND PROCEEDING WITH THE WORK.
8. ALL DIMENSIONS AND ELEVATIONS ARE IN METRIC UNITS.
9. THE CONTRACTOR SHALL BE RESPONSIBLE FOR OBTAINING ALL NECESSARY PERMITS AND APPROVALS FROM THE DEPARTMENTAL REPRESENTATIVE AND ALL APPLICABLE AGENCIES.
10. EXERCISE CAUTION DURING EXCAVATION & PROTECT FACILITIES FROM DAMAGE. CONTRACTOR TO REPAIR DAMAGES AT NO COST TO THE OWNER TO OBTAIN SATISFACTION OF THE DEPARTMENTAL REPRESENTATIVE.
11. PROVIDE TEMPORARY SUPPORT TO ADJACENT STRUCTURES AND SITE SERVICES AS REQUIRED AND WHERE NECESSARY.
12. REPAIR & REINSTATE DISTURBED ASPHALT PAVEMENT, GRASS & AREAS IMPACTED BEYOND LIMIT OF CONTRACT. DISTURBED AREAS ARE TO BE LEFT WITH 50MM OF TOPSOIL AND FINE GRADED AND SEEDED TO THE SURROUNDING CONDITIONS. REQUIREMENTS FOR REPAIRS TO ASPHALT PAVEMENT SHALL BE IN ACCORDANCE WITH THE DEPARTMENTAL REPRESENTATIVE'S REQUIREMENTS.
13. REPAIR & REINSTATE DISTURBED ASPHALT PAVEMENT, GRASS & AREAS IMPACTED BEYOND LIMIT OF CONTRACT. DISTURBED AREAS ARE TO BE LEFT WITH 50MM OF TOPSOIL AND FINE GRADED AND SEEDED TO THE SURROUNDING CONDITIONS. REQUIREMENTS FOR REPAIRS TO ASPHALT PAVEMENT SHALL BE IN ACCORDANCE WITH THE DEPARTMENTAL REPRESENTATIVE'S REQUIREMENTS.
14. THE CONTRACTOR SHALL SCHEDULE THE WORK OF THE CONTRACT IN A MANNER THAT WILL MINIMIZE THE DISRUPTION TO THE OWNER AND NORMAL BUSINESS HOURS. IF THE WORK DOES CREATE DISRUPTION TO NORMAL BUSINESS HOURS, THE CONTRACTOR SHALL BE RESPONSIBLE FOR REPRESENTATIVE 24 HOURS BEFORE STARTING WORK. PROVIDE FLAGGERS, SAFETY SIGNS, BARRICADES, ETC.
15. "REMOVE" AND "ABANDON" MEANS REMOVAL, REMOVE AND DISPOSE OF FROM SITE ACCORDING TO APPLICABLE REGULATIONS. ALL REMOVED MATERIALS SHALL BE STORED IN A MANNER THAT WILL NOT BE A SOURCE OF POLLUTION OR HAZARD TO THE ENVIRONMENT. THE CONTRACTOR SHALL BE RESPONSIBLE FOR OBTAINING ALL NECESSARY PERMITS AND APPROVALS FROM THE DEPARTMENTAL REPRESENTATIVE AND ALL APPLICABLE AGENCIES.
16. FUEL TANK TO BE LOCKABLE.
17. REMOVE AND DISPOSE OF ALL EXISTING UNDERGROUND PIPING AND ELECTRICAL WIRING.
18. PROVIDE UNIONS AND ISOLATION BALL VALVES TO ALLOW FOR EASY DISASSEMBLY OF THE TANKS AND DISPENSERS. PROVIDE TRENCHES AND PRODUCT TRANSFER AREA AROUND FUEL TANKS AND RETENLING TANKS AS PER DRAWINGS.
19. PROVIDE TRENCHING AND PIPE STAKES AS REQUIRED TO SUPPORT NEW FUEL LINES, CONDUITS AND ANCHORS.
20. PROVIDE OVERFLOW PREVENTION DEVICE WITH CALCULATED CAPACITY TO PREVENT OVERFLOW OF FUEL INTO THE ENVIRONMENT.
21. PROVIDE OVERFLOW PREVENTION DEVICE WITH CALCULATED CAPACITY TO PREVENT OVERFLOW OF FUEL INTO THE ENVIRONMENT.
22. PROVIDE ANTI-SIPHON VALVES AND A MAIN FUEL SHUT-OFF VALVES INDICATING THAT THE VALVES ARE THE MAIN FUEL SHUT-OFF.
23. ALL UNDERGROUND PIPING TO BE DOUBLE WALL CONSTRUCTION. NO JOINTS TO BE LOCATED IN ALL ACCESS PIPES. SLOPE TO SUMP. PIPING TO BE SLOTTED IN ALL ACCESS PIPES. SLOPE TO SUMP. PIPING TO BE SLOTTED IN ALL ACCESS PIPES. SLOPE TO SUMP.
24. ALL UNDERGROUND PIPING TO BE DOUBLE WALL CONSTRUCTION. NO JOINTS TO BE LOCATED IN ALL ACCESS PIPES. SLOPE TO SUMP. PIPING TO BE SLOTTED IN ALL ACCESS PIPES. SLOPE TO SUMP.
25. ALL UNDERGROUND PIPING TO BE DOUBLE WALL CONSTRUCTION. NO JOINTS TO BE LOCATED IN ALL ACCESS PIPES. SLOPE TO SUMP. PIPING TO BE SLOTTED IN ALL ACCESS PIPES. SLOPE TO SUMP.
26. LABEL FUEL PIPING EVERY 10 FEET.
27. THIS CONTRACTOR RESPONSIBLE FOR FIRST FILL OF TWO (2) NEW TANKS. TRANSFER OPERATION TO BE IN ACCORDANCE WITH REGULATIONS AND ALL NO TRANSFER OF FUEL TO TAKE PLACE UNTIL AS BUILT DRAWINGS AND ALL NECESSARY PERMITS AND APPROVALS FROM THE DEPARTMENTAL REPRESENTATIVE AND ALL APPLICABLE AGENCIES ARE OBTAINED.
28. OPEN ALL TANKS AND PIPING PRIOR TO START OF WORK. ALL TANKS, PIPING, OR SLOTTED AND REMOVE MUST BE DISPOSED IN AN APPROPRIATE MANNER WITH THE DEPARTMENTAL REPRESENTATIVE AND ALL APPLICABLE AGENCIES.
29. CONTRACTOR IS RESPONSIBLE FOR ACCURATE COLLECTION, AND PRESENTING ALL DATA AND INFORMATION REQUIRED FOR APPROVAL AND ENVIRONMENTAL PROTECTION ACT, NTC 2010, CSA-6139, ALL CODES AS STATED IN SPECIFICATIONS AND ALL AUTHORITIES HAVING JURISDICTION. NEW TANKS TO BE INSTALLED AND TAGGED BY CERTIFIED INSTALLER.
30. CONTRACTOR IS RESPONSIBLE FOR CLEANING, PAINTING AND ACCORDANCE WITH CODES & STANDARDS.
31. THE WORK MAY BE DONE DURING NORMAL BUSINESS HOURS IF THE CONTRACTOR COORDINATES WITH THE DEPARTMENTAL REPRESENTATIVE AND OBTAINS ALL NECESSARY PERMITS AND APPROVALS FROM THE DEPARTMENTAL REPRESENTATIVE AND ALL APPLICABLE AGENCIES.
32. PROVIDE TRAINING ON THE OPERATION, MAINTENANCE AND TROUBLESHOOTING OF THE NEW FUEL SYSTEM AND CONTROLS PROVIDED TO PARKS CANADA STAFF.
33. THE DRAWINGS PROVIDED ARE INTENDED TO COVER THE LOCATION OR OTHERWISE UNDERSTOOD TO BE FABRICATION DIMENSIONS. CONTRACTOR TO VERIFY ALL DIMENSIONS PRIOR TO ORDERING AND/OR FABRICATION OF ANY EQUIPMENT.
34. CONTRACTOR TO WORK WITH THE DEPARTMENTAL REPRESENTATIVE TESTING MATERIAL TESTING OR ADDITIONAL INDEPENDENT THIRD PARTY FABRICATION OF ANY EQUIPMENT.
35. CONTRACTOR AND ALL WORKERS TO BE AVAILABLE FOR SAFETY TRAINING SESSIONS REQUIRED BY PARKS CANADA.
36. MAINTAIN ALL WORK AND EQUIPMENT IN THIS CONTRACT SHALL BE IN ACCORDANCE WITH THE DEPARTMENTAL REPRESENTATIVE'S REQUIREMENTS AND SPECIFICATIONS.
37. SUPPLY ALL LABOR, MATERIALS, EQUIPMENT, TRANSPORTATION AND DIMENSIONS AND SPECIFICATION.
38. WORKERS TO HAVE AND WEAR PERSONAL PROTECTION EQUIPMENT (PPE).
39. CONTRACTOR TO SUBMIT A HEALTH AND SAFETY PLAN.
40. BECAUSE THIS PROJECT IS IN A NATIONAL PARK, IT IS ESSENTIAL ALL EXISTING FEATURES REMAIN AS FOUND. CONSTRUCTION, STORAGE AND DISPOSAL OF MATERIALS SHALL BE IN ACCORDANCE WITH THE DEPARTMENTAL REPRESENTATIVE'S REQUIREMENTS AND SPECIFICATIONS. THE CONTRACTOR SHALL BE RESPONSIBLE FOR OBTAINING ALL NECESSARY PERMITS AND APPROVALS FROM THE DEPARTMENTAL REPRESENTATIVE AND ALL APPLICABLE AGENCIES.
41. CONTRACTOR TO APPLY FOR AND PAY FOR ALL BUILDING PERMITS.
42. CONTRACTOR RESPONSIBLE TO REMOVE OPERATIONS, SITE STORAGE, TEMPORARY WAREHOUSES AND FACILITIES DURING THE CONSTRUCTION OF WORK AS REQUIRED FOR THE SAFE STORAGE OF ALL MATERIALS. THE CONTRACTOR SHALL BE RESPONSIBLE FOR OBTAINING ALL NECESSARY PERMITS AND APPROVALS FROM THE DEPARTMENTAL REPRESENTATIVE AND ALL APPLICABLE AGENCIES.
43. PARKING FOR CONTRACTORS IS AVAILABLE ON SITE. MAINTAIN ACCESS TO ROADS AT ALL TIMES DURING DURATION OF PROJECT.
44. UNLESS SPECIFICALLY STATED OTHERWISE, THE TERMS DEPARTMENTAL REPRESENTATIVE AND ENGINEER WHEN USED IN THE DRAWINGS SHALL BE UNDERSTOOD TO REFER TO THE DEPARTMENTAL REPRESENTATIVE (DR) AS DERIVED IN THE GENERAL CONDITIONS OF THE CONTRACT.

TANK SCHEDULE

TAG	MANUF.	MODEL	DIAMETER	LENGTH	CAPACITY	COMMENTS
T-1	-	-	1,298 +/-	3,658 +/-	4,800	ABOVEGROUND GAS (REGULAR UNLEADED) STORAGE TANK
T-2	-	-	1,298 +/-	3,658 +/-	4,800	ABOVEGROUND DIESEL STORAGE TANK

PUMP CONTROL UNIT SCHEDULE

TAG	MANUF.	MODEL	ELECT	COMMENTS
PC-1	-	-	120V/7/60	CONTROL UNIT C/W TO MAGNETIC STRIPE KEYCARDS AND HAVE THE ABILITY TO CONTROL 2 PUMPS SIMULTANEOUSLY.

DISPENSER SCHEDULE

TAG	MANUF.	MODEL	MOTORS	TYPE	FUEL TYPE	ELECT	COMMENTS
D-1	-	-	120V/7/60	SINGLE	REGULAR UNLEADED	120V/7/60	GAS & DIESEL DISPENSER C/W DISPENSER Sumps.
D-2	-	-	1	SINGLE	DIESEL	120V/7/60	HIGH-HIGH LEVEL FUEL, HIGH & HIGH-HIGH WATER.

DIGITAL FUEL TANK MANAGEMENT & LEAK DETECTION SYSTEM SCHEDULE

TAG	MANUF.	MODEL	ELECT	COMMENTS
FM-1	-	-	120V/7/60	DIGITAL FUEL MANAGEMENT SYSTEM C/W GRAPHICAL TOUCH-SCREEN, ABILITY TO MONITOR FUEL LEVEL, SYSTEM ALARMS FOR LOW & LOW-LOW LEVEL FUEL, HIGH & HIGH-HIGH LEVEL FUEL, HIGH & HIGH-HIGH WATER.

DETAIL ELECTRICAL NOTES:

1. AND SIZE APPROPRIATE OR BRANCH CIRCUIT CONDUIT QUANTITY.
2. 100mm PVC CONDUIT FOR UTILITY COMMUNICATIONS CABLES.
3. BACKFILLING OF TRENCH IN LAYERS NOT EXCEEDING 300mm (MECHANICALLY TAMPED).
4. USE NEW SOIL FREE FROM LARGE ROCKS OR DEBRIS FOR BACKFILL.
5. IF SITE CONDITIONS PROHIBIT TRENCH AS PER THIS DRAWING, ADVISE CONSULTANT.
6. ALL CABLES TO BE LABELED WITH WEATHER PROOF TAGS INDICATING THE DESTINATION OF THE CONDUITS.

MECHANICAL & ELECTRICAL NOTES AND DETAILS

Project: PARKS CANADA -- FUEL TANK SYSTEM REPLACEMENT CHETICAMP, NS

Issued for tender: 2015/9/11

Issued for BSR REVIEW: 2015/2/25

Scale: 50mm

Author: [Signature]

Checked: [Signature]

Approved: [Signature]

Design: [Signature]

Drawn: [Signature]

Date: 2015-02-25

Approved: [Signature]

Date: 2015-02-25

Project number: 143005

Scale: M2

Colas Associates
 Infrastructure Engineering, Planning & Construction
 Charlottetown, P.E.I., Canada, C1A 7L3
 Phone (902) 368-2300 Fax (902) 566-3768
 www.colasassociates.com

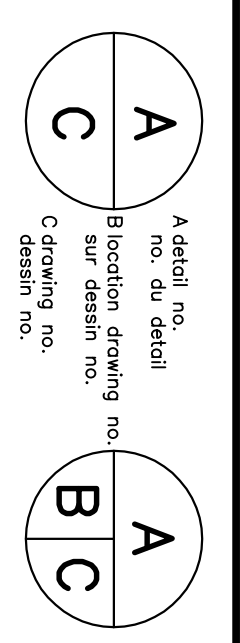

Designed: AAP, EIT
 Date: 2015-02-25
 Drawn: AAP, EIT
 Date: 2015-02-25
 Approved: [Signature]
 Date: 2015-02-25
 Project number: 143005
 Scale: M2