

**EXISTING PLAN VIEW**  
SCALE/ECHELLE: 1:50  
D1/D1

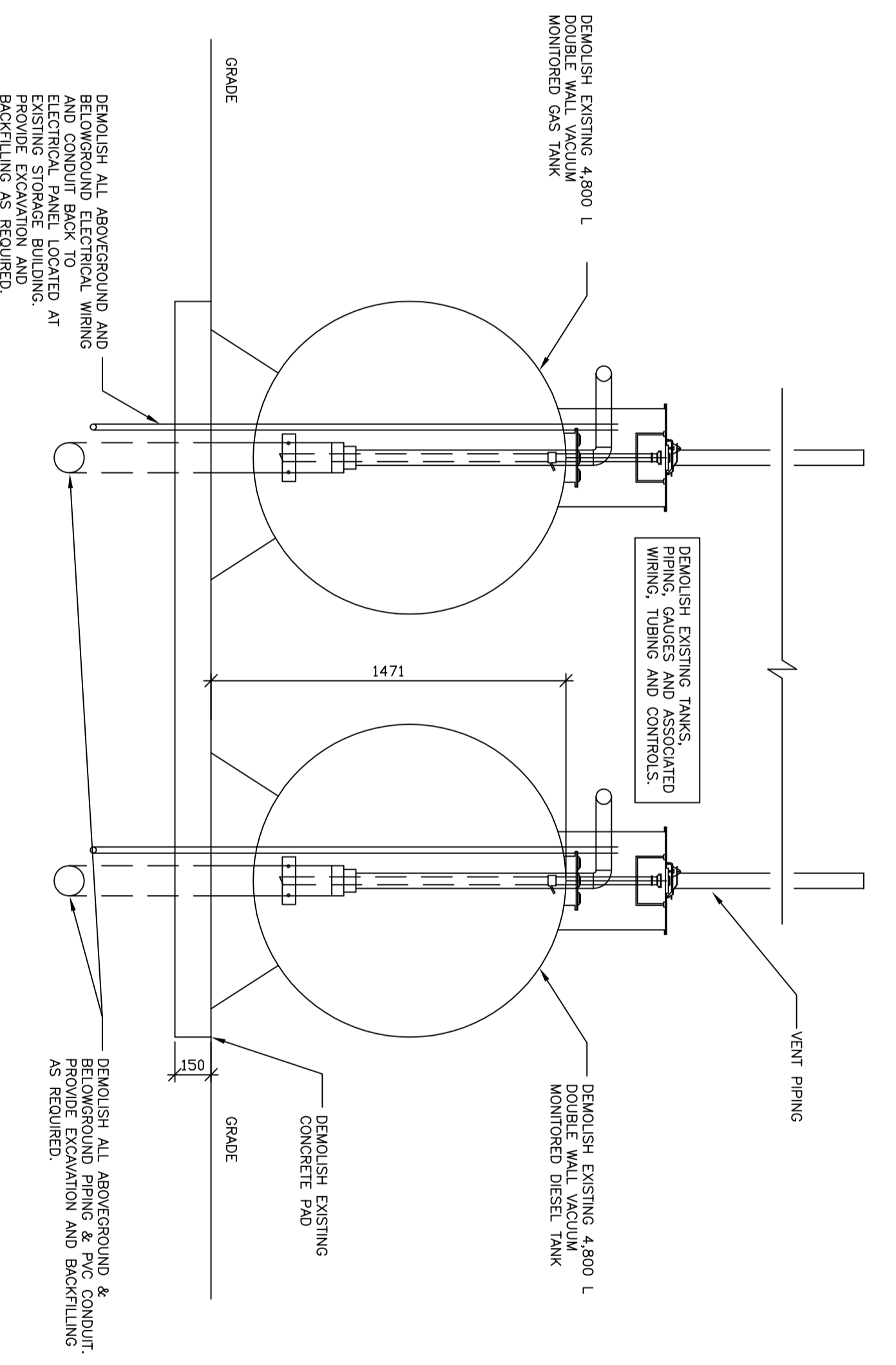

**EXISTING A/G FUEL TANKS AND ELEVATION**  
SCALE : 1:20  
D1/D1

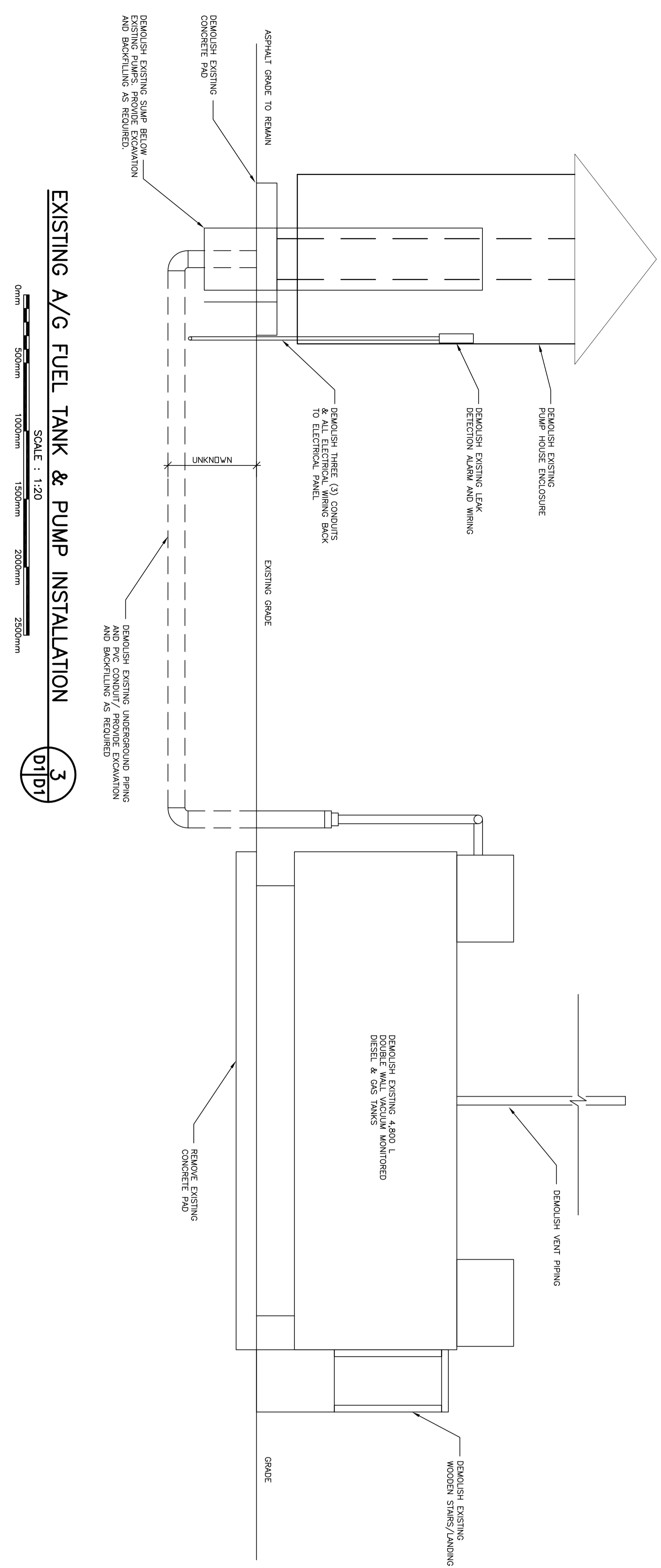

**EXISTING A/G FUEL TANK & PUMP INSTALLATION**  
SCALE : 1:20  
D1/D1

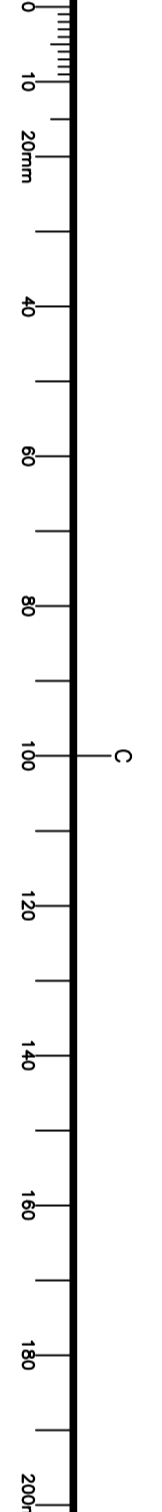

- DEMOLITION NOTES:**
1. CONTRACTOR SHALL PROVIDE COMPLETE DEMOLITION OF EXISTING FUEL SYSTEM INCLUDING BUT NOT LIMITED TO TWO (2) FUEL TANKS, ABOVE AND BELOW GROUND PIPING, TWO (2) FUEL PUMPS, BACK TO EXISTING ELECTRICAL PANEL. CONTRACTOR TO PROVIDE DOCUMENTED RECORDS OF APPROVED DISPOSAL OF ALL EQUIPMENT.
  2. CONTRACTOR TO COMPLY WITH ALL PROVINCIAL AND FEDERAL ENVIRONMENTAL PROTECTION REGULATIONS & PROVIDE ALL NECESSARY DEMOLITION PROTECTION.
  3. CONTRACTOR RESPONSIBLE FOR COMPLETE DECOMMISSIONING OF EXISTING SYSTEM AS PER THE SPECIFICATION.
  4. DEMOLISH ALL ELECTRICAL WIRING BACK TO PANEL, LOCATED ON EXISTING STORAGE BUILDING AS SHOWN ON PLAN. EXACT LOCATION OF WIRING & CONDUIT IS UNKNOWN.
  5. UNDERGROUND SERVICES MAY EXIST BENEATH THE SITE. FROM LOCATION AND ELEVATIONS OF ALL EXISTING UTILITIES AND SERVICES (SHOWN OR NOT SHOWN ON DRAWINGS) IN THE FIELD WITHIN THE EXISTING FUEL TANK, INVESTIGATION SHALL BE CONDUCTED BY THE CONTRACTOR ONLY.
  6. EXERCISE CAUTION DURING EXCAVATION & PROTECT FACILITIES FROM DAMAGE. CONTRACTOR TO REPAIR DAMAGES AT NO COST TO BE CARRIED OUT TO THE SATISFACTION OF THE CONSULTANT.
  7. REPAIR & REINSTATE DISTURBED ASPHALT PAVEMENT, GRAVELLED & CONCRETE SURFACES AND REINSTATE ALL UTILITIES INCLUDING ALL APFES IMPACTED BEYOND LIMIT OF CONTRACT.
  8. "REMOVE" "REMOVE" AND "REMOVE" MEANS REMOVE AND DISPOSE OF FROM SITE ACCORDING TO APPLICABLE REGULATIONS.
  9. GRAB ALL TANKS AND PIPING PRIOR TO START OF WORK. ALL TANKS, PIPING, OIL SLUDGE AND RESIDUE MUST BE DISPOSED IN ACCORDANCE WITH ALL APPLICABLE REGULATIONS. CONTRACTOR TO PROVIDE OCCUPATION OF DISPOSAL OF TANKS TO BE REGISTERED WITH ENVIRONMENTAL CANADA.
- GENERAL ELECTRIC DEMOLITION NOTES:**
1. DISCONNECT EXISTING PUMPS, EXPLOSION PROOF LUMINAIRES, ALARM / LEAK DETECTION UNIT AND REMOVE ALL ASSOCIATED WIRING AND CONDUIT ALONG WITH ETS FITTINGS BACK TO SOURCE.

- GENERAL MECHANICAL LEGEND**
- PIPE RISER / DROP
  - ⊥ ANTI SIPHON VALVE
  - || UNION
  - ∩ CHECK VALVE
  - ⊘ BALL VALVE
  - ⊙ PUMP
  - PIPE CONTINUATION
  - ABOVEGROUND FUEL PIPE
  - BELOWGROUND FUEL PIPE

**Colas Associates**  
 engineering • architecture • interior design  
 Charlotte, P.E.I., Canada, C1A 7L3  
 Phone (902) 368-2300 Fax (902) 566-3768  
 www.colasassociates.com

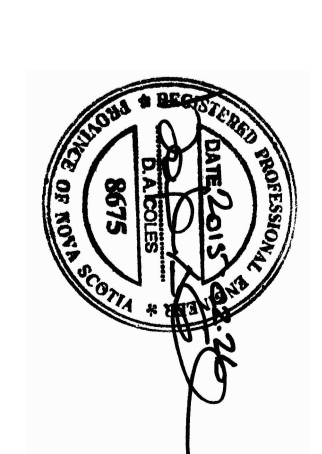

A	A detail no.	A
C	B location drawing no.	B/C
	C drawing no.	
	D detail no.	

2.	ISSUED FOR TENDER	2015/9/11
1.	ISSUED FOR REVIEW	2015/2/25
revisions		date
project	PARKS CANADA -- FUEL TANK SYSTEM REPLACEMENT CHETICAMP, NS	

**DEMOLITION PLAN**

designed	AAP, EIT	convr
date	2015-02-25	
drawn	AAP, EIT	designe
date	2015-02-25	
approved	SMW, P. ENG.	approved
date	2015-02-25	
title	2015-02-25	
author		
checked		
approved		
date		
project number	143005	no. du projet
drawing no.	D1	no. du dessin