

Public Works and Government Services Canada	Victory Building 269 Main St., Winnipeg, Manitoba Citizenship and Immigration Canada Interior Lease Fit-Up	Addendum No. 1 Page 1 of 3
Project No.: R.055488.006		April 10, 2015

The following changes to the tender documents are effective immediately and will form part of the contract documents:

This addendum shall be read in conjunction with the drawings dated February 3, 2015 prepared for the above project. Where inconsistent with the drawings and specifications, this Addendum shall govern. The same conditions of the Contract and General Requirements shall apply to the Addendum as to the original drawings and specifications.

ATTACHED DOCUMENTS: RD01

ARCHITECTURAL

SPECIFICATIONS

ITEM No.1: Refer to Section 08 71 00.02. Revise the following:

D403: Revise Door Type from 'A' to 'C'

D410B: Revise Door Type from 'B' to 'C' and Frame Type from 'B' to 'A'

DRAWINGS

ITEM No.1: Refer to Drawing 1/A1.2. Delete note 28 in room 706 and 707.

ITEM No.2: Refer to Drawing 2/A1.2. Delete note 29 in room 401 and 430.

ITEM No.3: Refer to Drawing 2/A2.2. Delete Room No. 141 tag near GridLine 1 and Z2.

ITEM No.4: Refer to Drawing 2/A2.2. Delete note 2 near GridLine X1 and Z1.

ITEM No.5: Refer to Drawing 2/A2.2. Delete note 1 in room 414.

ITEM No.6: Refer to Drawing 2/A3.2. Add PT2 to wall finish line on the corridor side of room 443 and 433.

ITEM No.7: Refer to Drawing 2/A3.2. Revise PT4 in Room 414 from 'PT4' to 'Colour to be selected by Consultant'.

ITEM No.8: Refer to Drawing 7/A4.1. Revise lowest keynote to 'P. LAM FINISH L1' in lieu of 'P. LAM FINISH L3'

ITEM No.9: Refer to Drawing 8/A4.1. Add note: 'PROVIDE FINISHED EDGE ALONG CUT OUT MILLWORK FOR SURFACE MOUNTED ELECTRICAL CONDUIT. LAMINATE TO MATCH ADJACENT LAMINATE'

ITEM No.10: Refer to Drawing 1/A4.2. Revise dimensions of the overall millwork to the following:

1000 in lieu of 1200 for the depth of the desk;
1400 in lieu of 1200 for the length of the side millwork;
(Note: overall length to remain at 2400)

ITEM No.11: Refer to attached RD 01 for typical slip joint detail for all new walls that go to u/s of floor structure above.

ELECTRICAL

1. Drawing EP2.1:

- a. Refer to 4th floor, RM#406, Finger print room:
 - i. Voice/Data outlet shall be located on east side of the desk.
- b. Refer to 4th floor, open work area #427, student workstations along gridlines #5 and 6 :
 - i. Delete note 10. Power and data to be fed through furniture power pole like rest of the workstations. Furniture power pole shall be provided by furniture system supplier.
- c. Refer to 7th floor, collaborative space area #703, printer station:
 - i. Add standard 15A dedicated receptacle beside the printer receptacle. Wire and connect to available circuit in panel with a 15A/1P dedicated breaker.

2. Drawing ES2.1:

- a. Refer to 4th floor, RM#414, Multipurpose room:
 - i. Revise key note 12 as follows:
 - "PROVIDE NEW WALL MOUNTED PANIC BUTTON. BUTTON SHALL BE RE-MUSHROOM STYLE WITH EMERGENCY LETTERING AND LATCHING CONTACTS."
- b. Refer to 7th floor, open work area #705, between gridline #2 and 3:
 - i. Replace key note 6 for strobe light with key note 5. Strobe light shall be existing ceiling mounted strobe light relocated from 25 forks location.

MECHANICAL

3. Drawing M1.3:

- a. Thermostats located along gridline B between 4 and 7 to be located on the west face of the column to avoid furniture interference.

- b. All thermostat locations to be coordinated with the general contractor to ensure no interference with furniture.

4. General Information

- a. Existing building contains copper sprinkler pipe. All new sprinkler pipes to be made of copper.

END OF ADDENDUM NO. 1

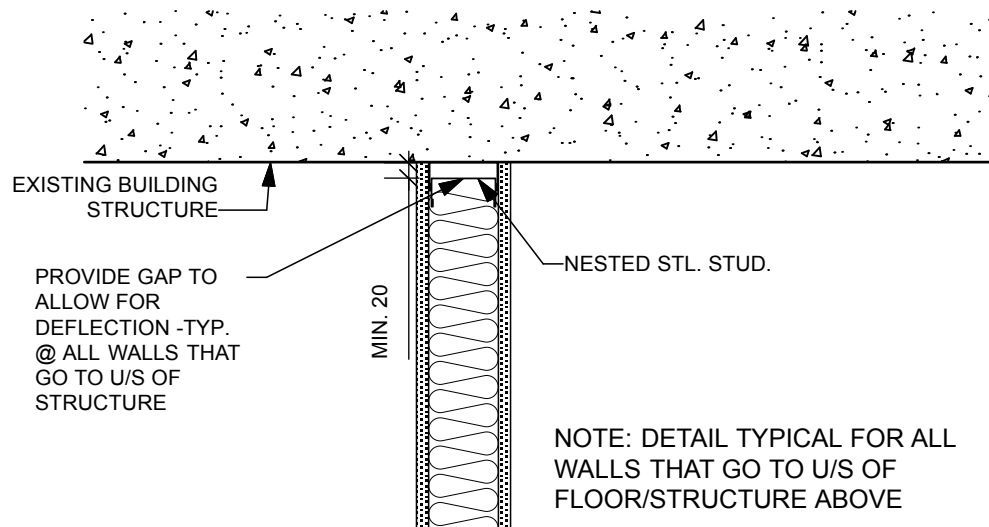

1
RD01

TYPICAL SLIP JOINT DETAIL
SCALE 1:10

R.055488.006

Scale As Noted

April 2015

Interior Lease Fit-up for CIC Relocation to Victory Building
269 Main Street, Winnipeg, Manitoba

Slip Joint Detail

RD-01

| x | architecture inc.

120 Fort Street, Suite 103 Winnipeg, Manitoba R3C 1C7 204 318 2010