

WC12 PROFILE

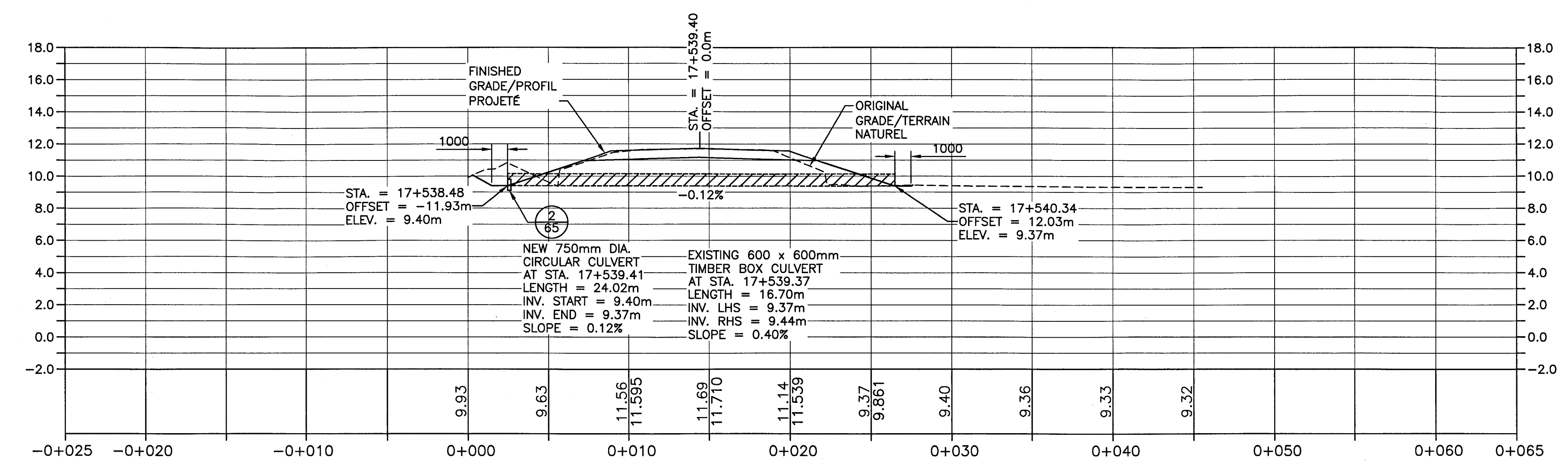

WC15 PROFILE

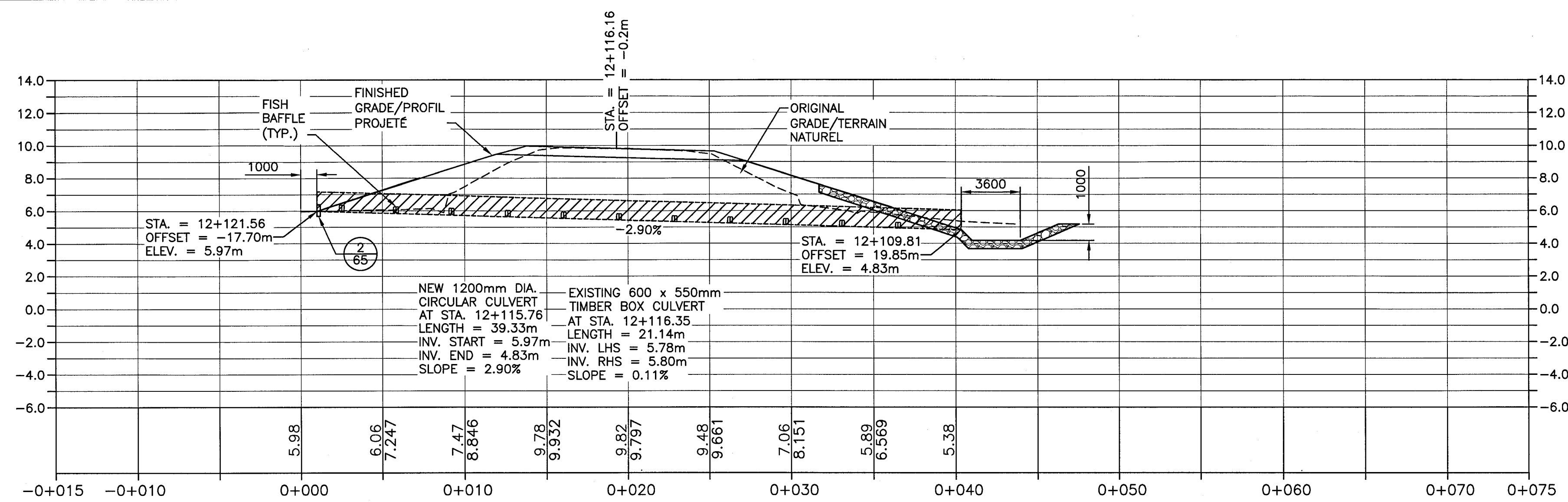

WC11 PROFILE

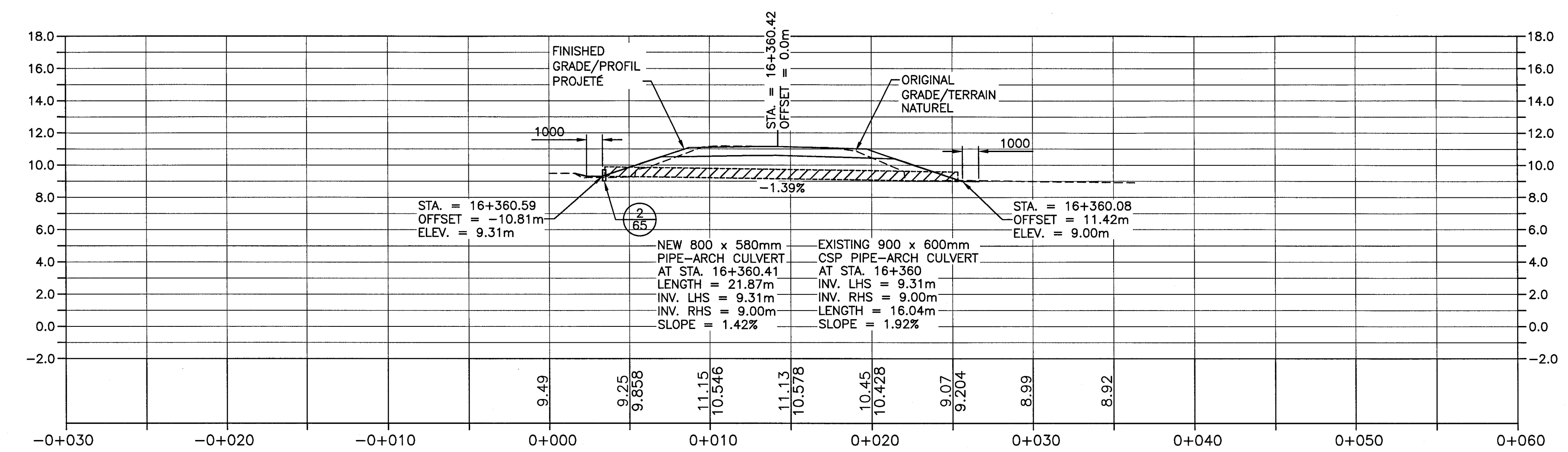

WC14b PROFILE

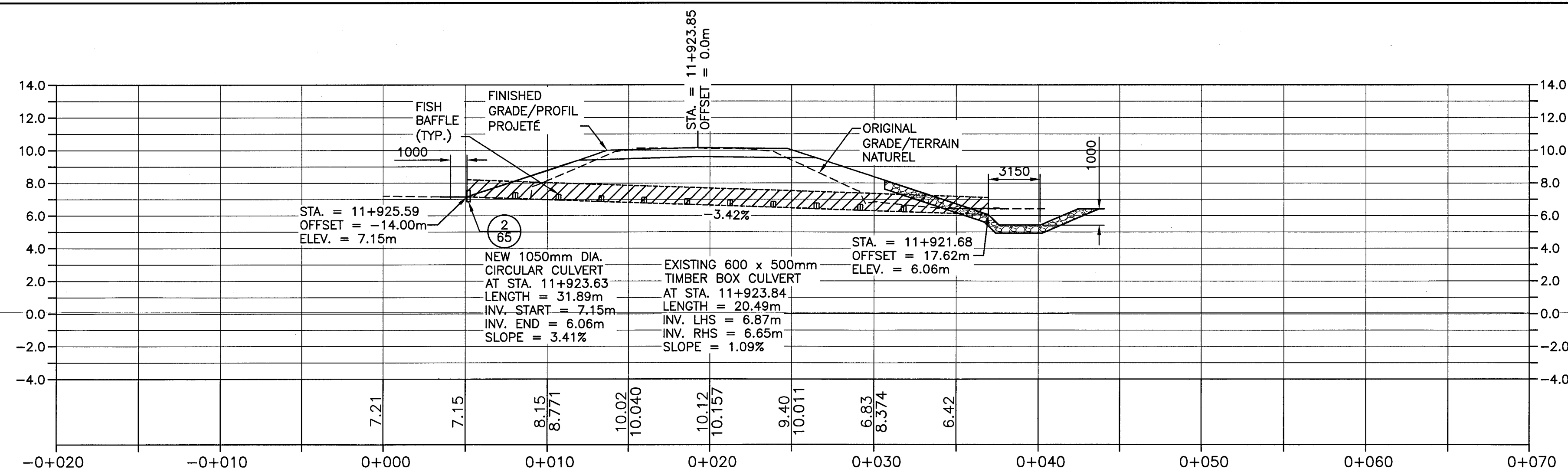

WC10 PROFILE

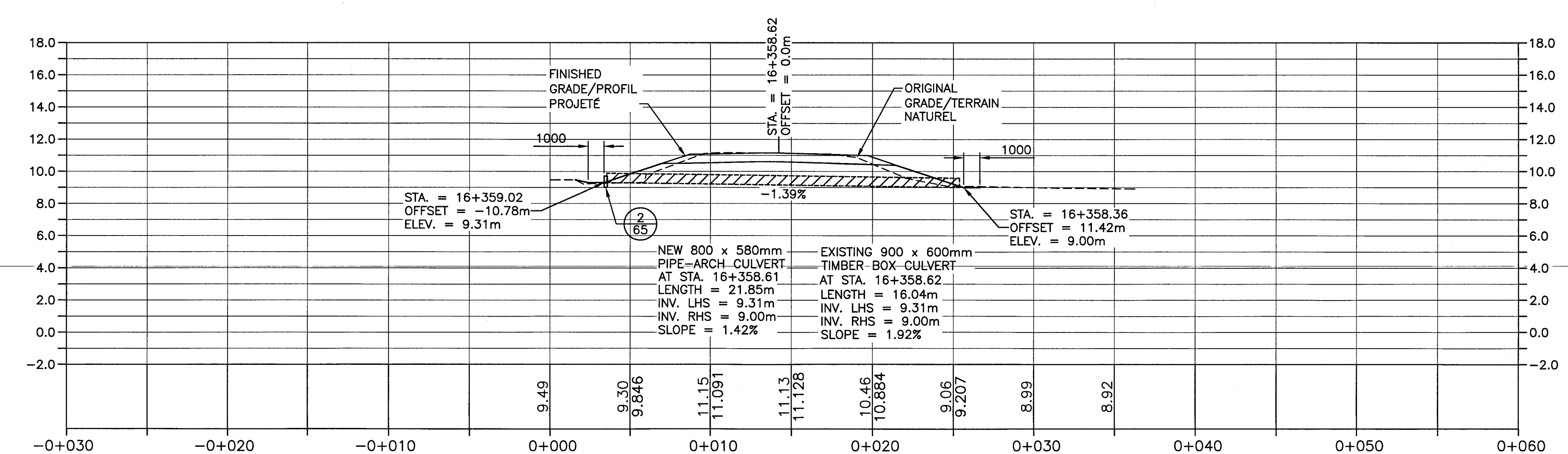

WC14a PROFILE

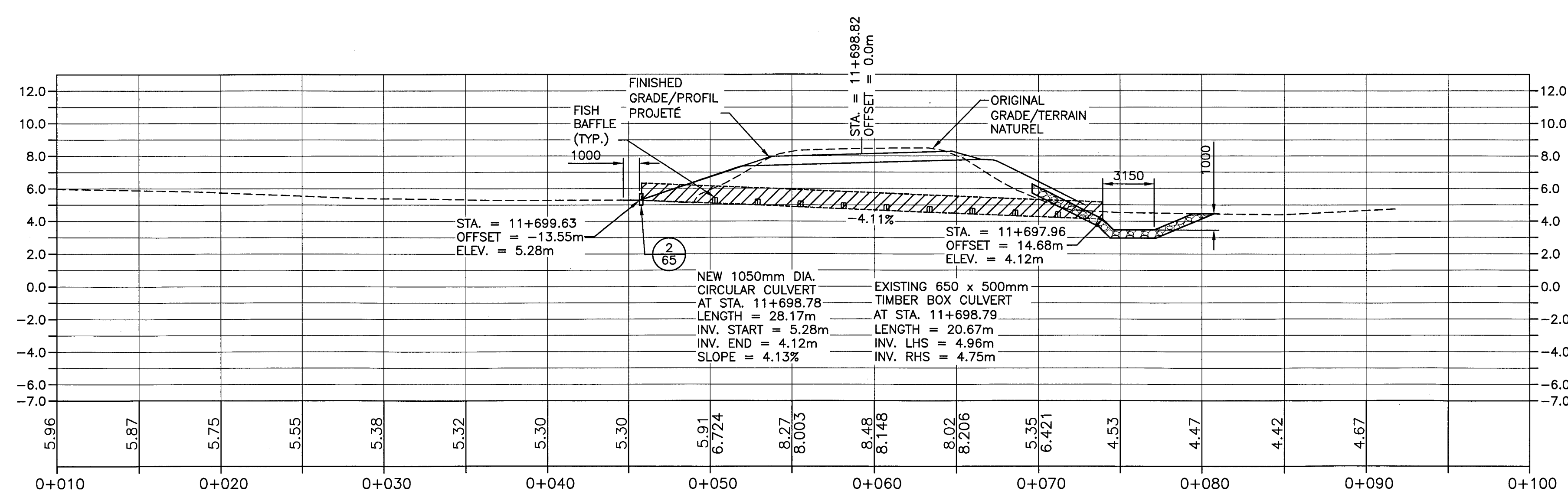

WC09 PROFILE

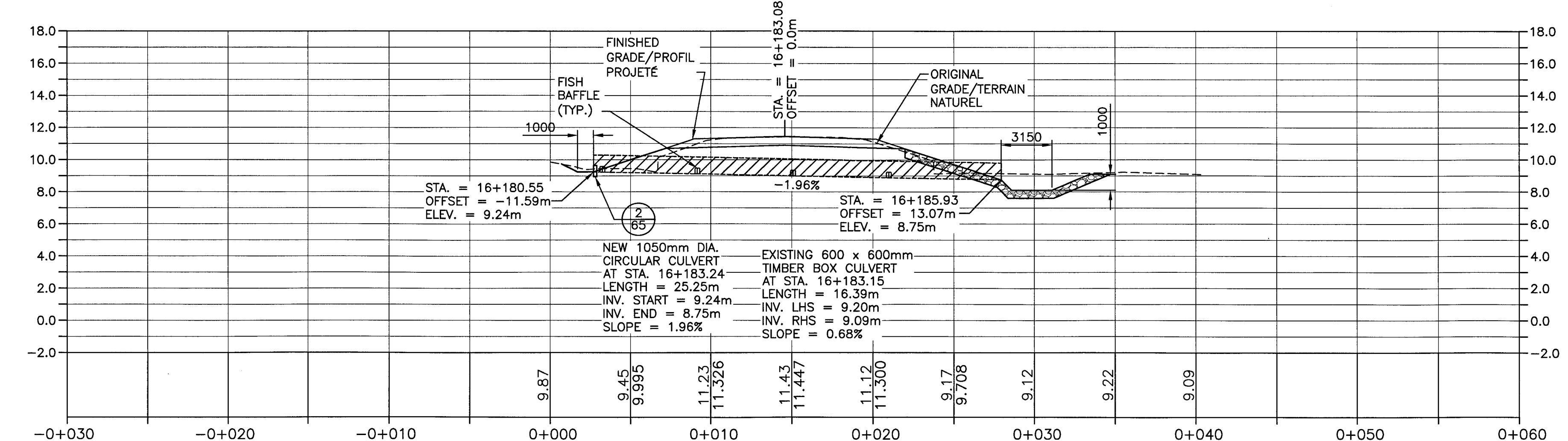
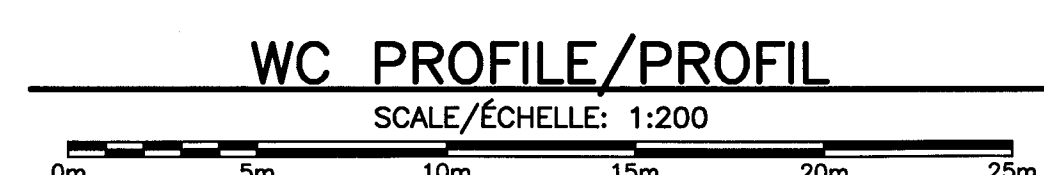

WC13 PROFILE

NOTES:

1. ALL CULVERTS TO INCLUDE STEP DEVELS AS PER THE MANUFACTURERS SPECIFICATIONS

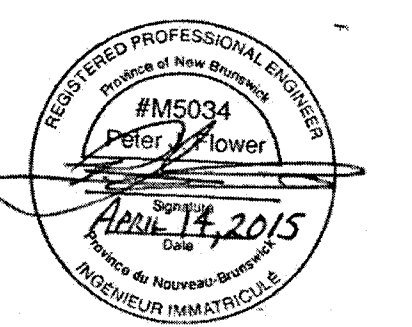

0	ISSUED FOR TENDER	04/14/2015
revisions		date
project	ROUTE 117 REHABILITATION REHABILITATION ROUTE 117 PARC NATIONAL KOUCHIBOUGUAC NATIONAL PARK COMTE DE KENT COUNTY, NB	project
drawing	NEW WATERCOURSE CULVERT PROFILES	dessein
designed	D.L.S./J.L.D.	conçu
date	2015/04/14	date
drawn	J.L.D.	dessiné
date	2015/04/14	date
approved		approuvé
date		date
tender		appel d'offres
no. du projet	R.070695.001	no. du projet
no. du dessin	C62 OF/DE C82	no. du dessin