

NOTES:

1. DO NOT SCALE FROM DRAWING.
2. CONTRACTOR MUST VERIFY ALL DIMENSIONS AND CONDITIONS ON SITE PRIOR TO PROCEEDING WITH ANY PORTION OF THIS WORK.

0	ISSUED FOR ADDENDUM No.1	JUN.0 2013
revisions		date
project	project	

DEVELOPMENT OF
DILDO HARBOUR
DILDO SOUTH, NL

ORIGINAL DRAWING

designed	B. BRIDGER	comp
date	MARCH 06, 2015	
drawn	B.SCAPLEN	designed
date	MARCH 06, 2015	



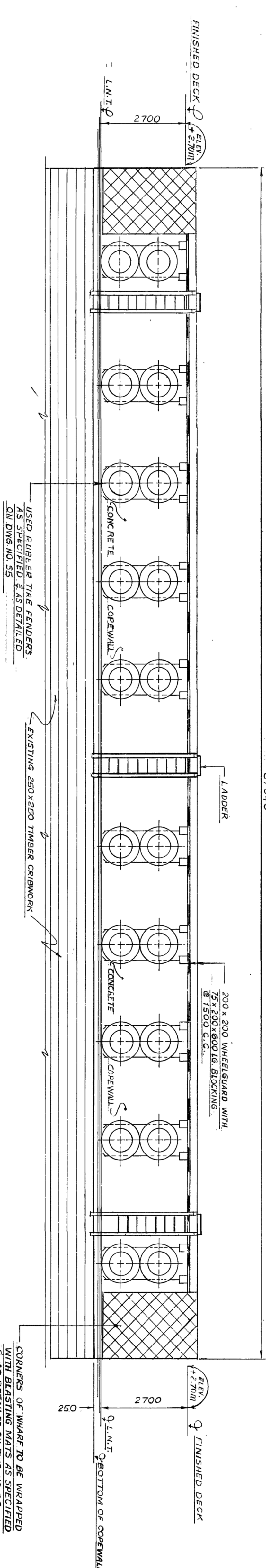
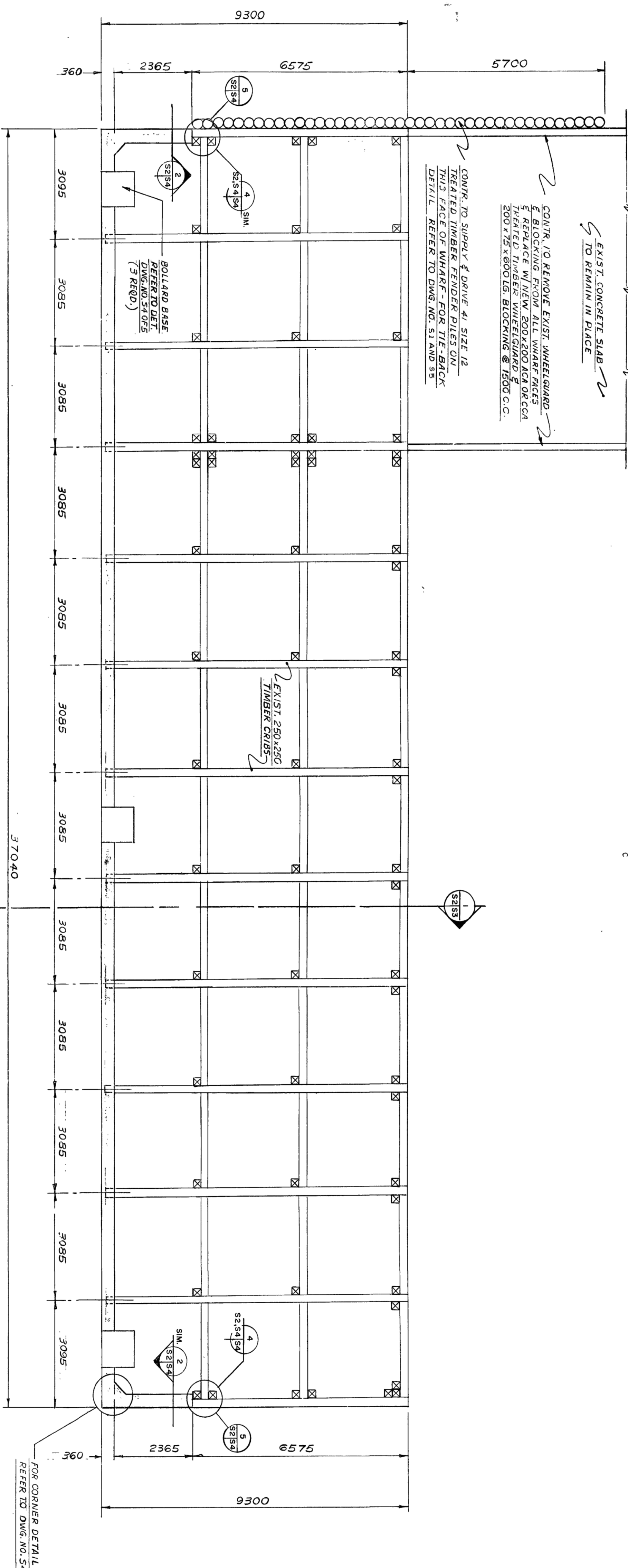

PMGSC Project Manager	Administrateur de projets TPSCG
project number	no. du projet
R.076536.001	

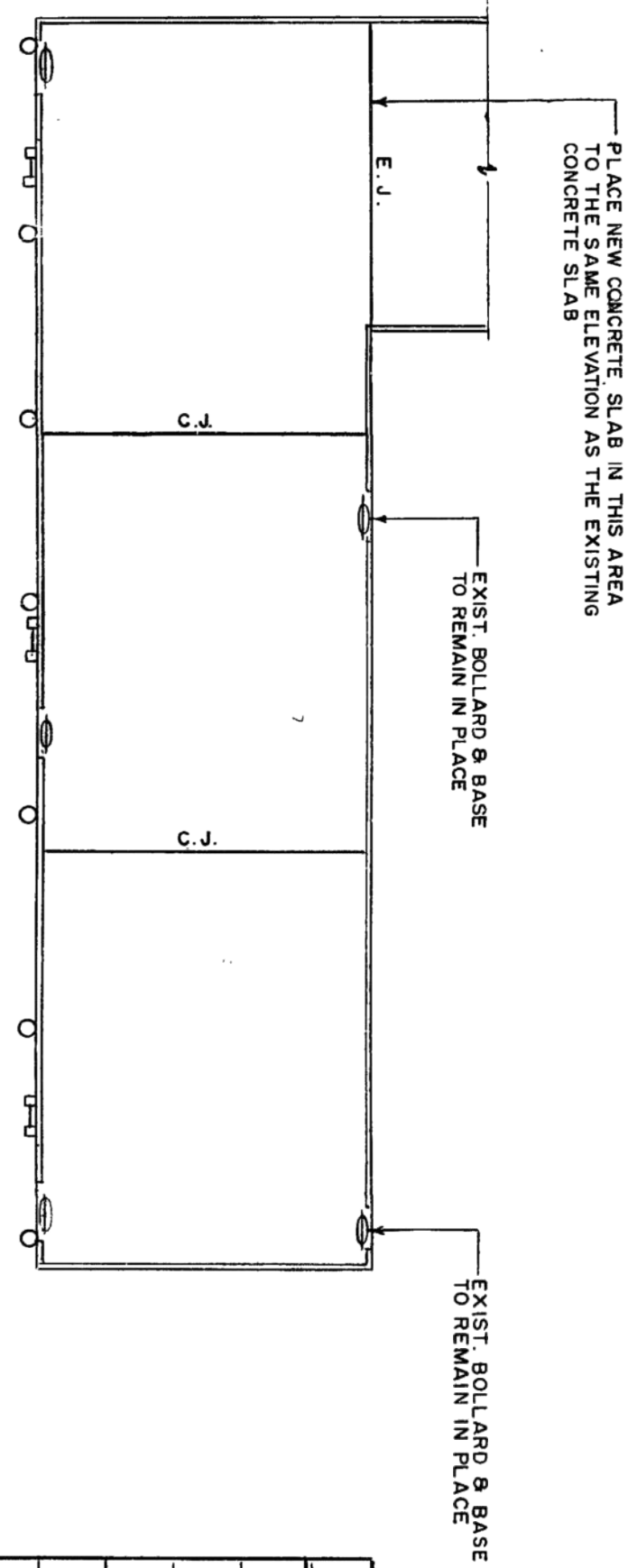

EX-2 OF 5



1. ALL CS NERVE WORK TO CONFORM TO CAN 3 A23.1-M77
6. HAVE A 28 DAY COMPRESSIVE STRENGTH OF 30MPa WITH AIR ENTRAINMENT OF 5%-7% BY VOLUME
2. CONCRETE COVER FOR A.I. REINFORCING TO BE 75 mm UNLESS OTHERWISE NOTED
3. REINFORCING STEEL TO CONFORM TO CSA G30.21-M1977 WITH A MINIMUM YIELD STRESS OF 400 MPa
4. GALVANIZING TO CONFORM TO CSA G164-M1981
5. ANCHOR BOLTS TO CONFORM TO ASTM A197-80
6. ALL DIMENSIONS SHOWN IN MILLIMETRES UNLESS OTHERWISE NOTED



LEGEND	
	MOORING RINGS
	BOLLARD BASES
	LADDERS
	CONTROL JOINT
	EXPANSION JOINT
	7 REOD.
	3 REOD.
	3 REOD.
	2 REOD.
	1 REOD.

revisions	date
 <p>A detail no. no du détail</p> <p>B location drawing no. sur dessin no.</p> <p>C drawing no. dessin no.</p>	
 <p>A detail no. no du détail</p> <p>B location drawing no. sur dessin no.</p> <p>C drawing no. dessin no.</p>	

SOUTH DILDO
NEWFOUNDLAND
WHARF REPAIRS

WHARF PLAN
& ELEVATION

designed	NPLC	comp
date	JUNE /1989	
drawn	DAM	designed
date	JUNE /1989	
reviewed	WSC	examined
date	JUNE /1989	
approved		approved
date		

PWC Project Manager  Administrateur de projets TPA
 project number 730583 no. du projet 730583

no. du dessin

drawing no.

S2 of 5

PROVINCE OF NEWFOUNDLAND AND LABRADOR
PERMIT HOLDER
This Permit Allows
DILLO CONSULTING LIMITED
To Practice Professional Engineering
In Newfoundland and Labrador 00161
which is valid for the year 2015.

- NOTES:
1. DO NOT SCALE FROM DRAWING.
 2. CONTRACTOR MUST VERIFY ALL DIMENSIONS AND CONDITIONS WITH ANY PORTION OF THIS WORK.

revisions	0	ISSUED FOR ADDENDUM No.1	JUNE 2015
project			
designed	B. BRIDGER	conçu	
date	MARCH 06, 2015	dessiné	
drawn	B. SCAPLEN	dessiné	
date	MARCH 06, 2015	dessiné	
approved		approuvé	
date		approuvé	
PMSC Project Manager	Administrateur de projets TPSC	PMSC Project Manager	Administrateur de projets TPSC
project number	R.076536.001	no. du projet	
drawing no.	EX-3 OF 5	no. du dessin	

ORIGINAL DRAWING

DEVELOPMENT OF
DILDO HARBOUR
DILDO SOUTH, NL

Public Works
Canada

Travaux publics
Canada



Neilson Consultants Limited
Consulting Engineers, Project Managers
ACORN FERRIL, NEWFOUNDLAND

revisions		date
A	A design no.	
B	B location drawing no.	
C	C drawing no.	
D	D design no.	

SOUTH DILDO
NEWFOUNDLAND
WHARF REPAIRS

SECTIONS & DETAIL

designed	NPCL	conçu
date	JUNE /1989	
drawn	DAM	dessiné
date	JUNE /1989	
revised	WSC	examiné
date	JUNE /1989	
approved		approuvé
date		
PMSC Project Manager	Administrateur de projets	PMSC Project Manager
project number	730583	no. du projet
drawing no.	S3 of 5	no. du dessin

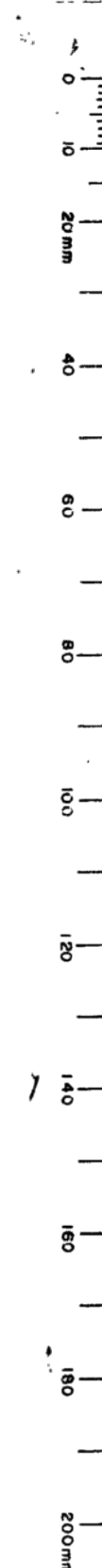

20.

FOR INFORMATION ONLY

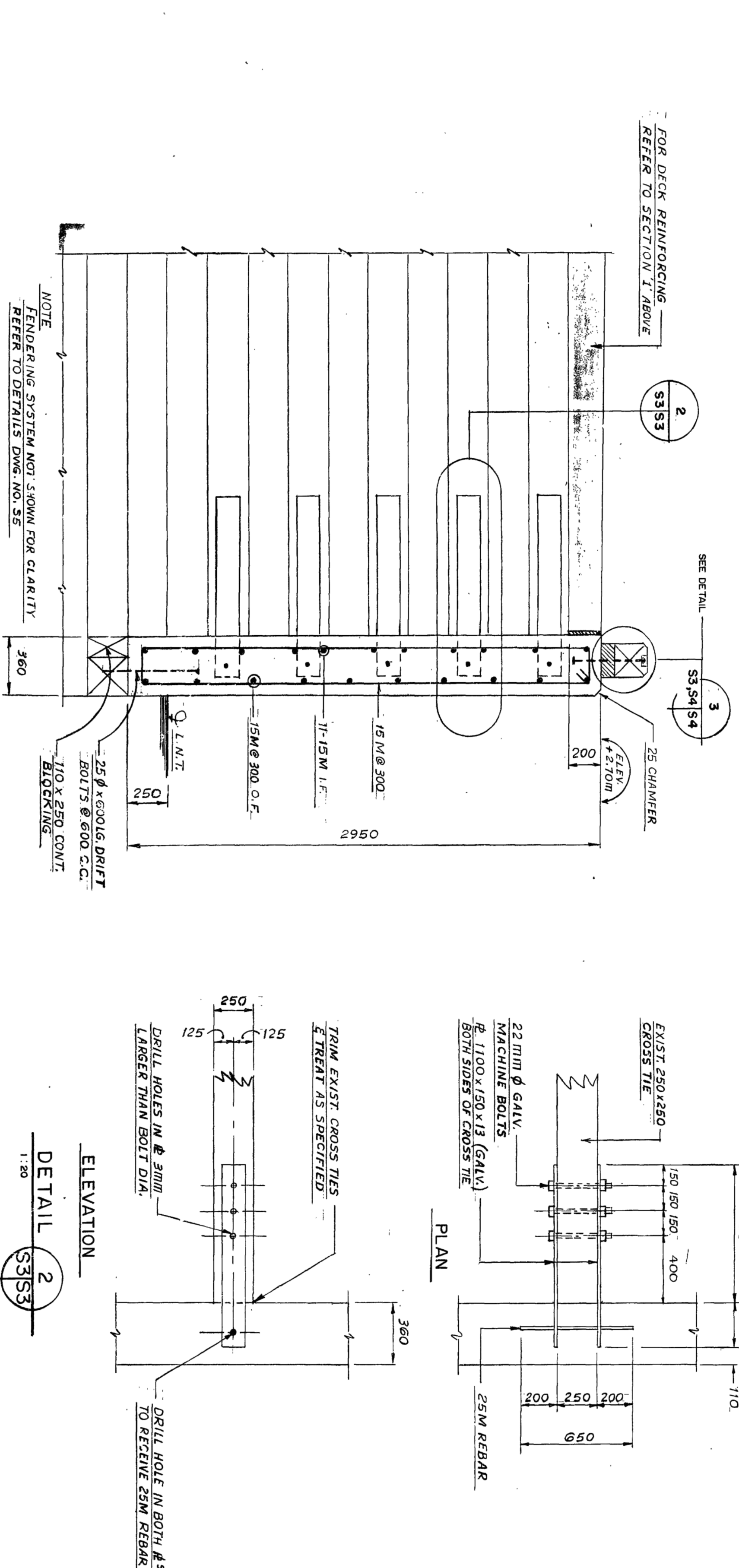
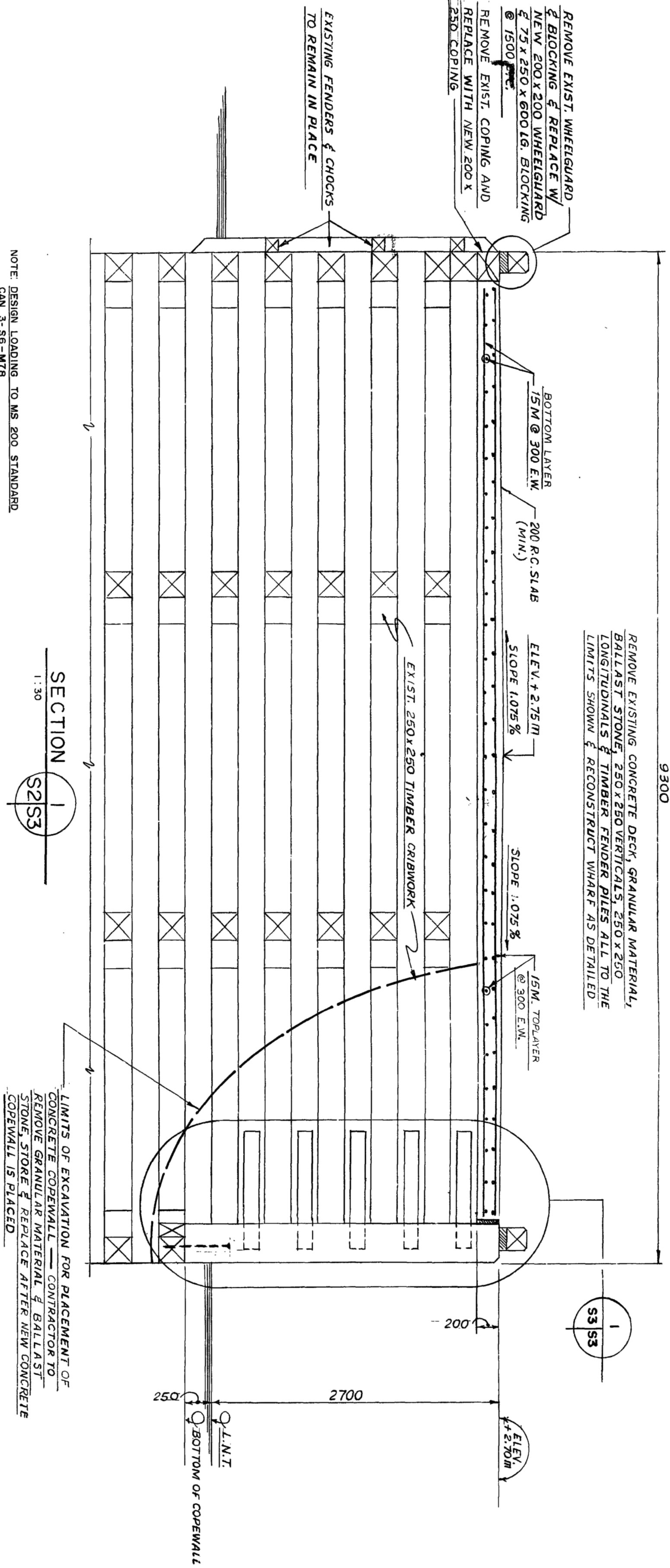

D-10-16/3

NOTES:

1. DO NOT SCALE FROM DRAWING.
2. CONTRACTOR MUST VERIFY ALL DIMENSIONS AND CONDITIONS ON SITE PRIOR TO PROCEEDING WITH ANY PORTION OF THIS WORK.

0	ISSUED FOR ADDENDUM No.1	JUN 0 2015
revisions		date

DEVELOPMENT OF
DILDO HARBOUR
DILDO SOUTH, NL

ORIGINAL DRAWING

designed	B. BRIDGER	comp
date	MARCH 06, 2015	
drawn	B. SCAPLEN	dessin
date	MARCH 06, 2015	

PMGSC Project Manager	Administrateur de projets TPMSO
project number	no. du projet
R.076536.001	

EX-4 OF 5

PWGSC B1 (2004)

E-DRM/GDO-E: 513838 Version 1

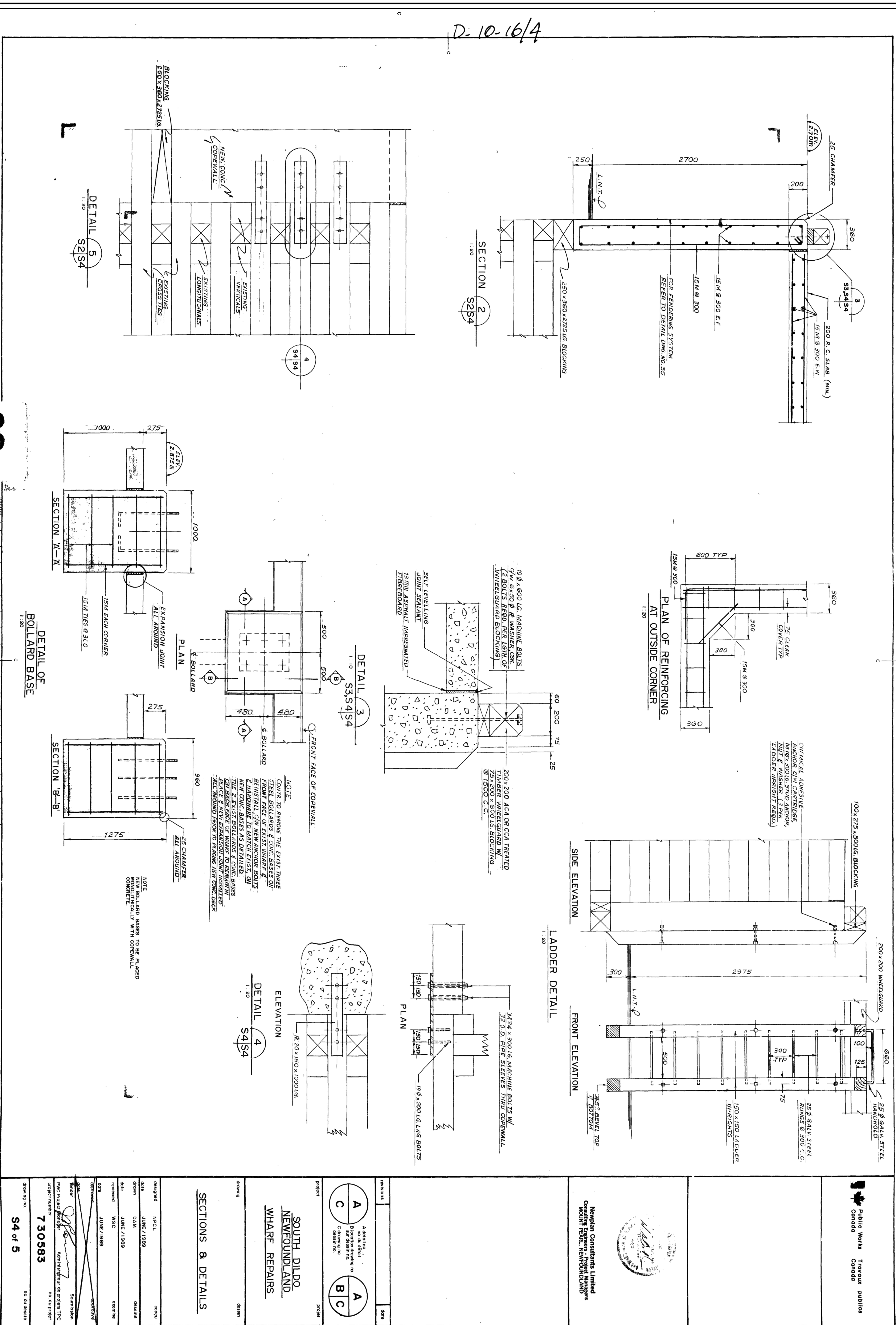

FOR INFORMATION ONLY

PROVINCE OF NEWFOUNDLAND AND LABRADOR
PERMIT HOLDER
THE BENT ARMS
DILLON CONSULTING LIMITED
To Practice Professional Engineering
in Newfoundland and Labrador 00161
from 01/01/2015 to 31/03/2015
which is valid for the year 2015

- NOTES:
1. DO NOT SCALE FROM DRAWING.
 2. CONTRACTOR MUST VERIFY ALL DIMENSIONS AND CONDITIONS BEFORE PROCEEDING WITH ANY PORTION OF THIS WORK.

designed	B. BRIDGER	compu
date	MARCH 06, 2015	
drawn	B. SCAPLEN	dessiné
date	MARCH 06, 2015	
approved		approuvé
date		
PMSC Project Manager	Administrateur de projets TPSC	
project number	no. du projet	
R.076536.001		
drawing no.	no. du dessin	
EX-5 OF 5		

ORIGINAL DRAWING

DEVELOPMENT OF
DILDO HARBOUR
DILDO SOUTH, NL

revisions	0	ISSUED FOR ADDENDUM No.1	JUNE 2015
project			

SOUTH DILDO
NEWFOUNDLAND
WHARF REPAIRS

designed	NPCL	compu
date	JUNE / 1999	
drawn	DAM	dessiné
date	JUNE / 1999	
reviewed	WSC	examiné
date	JUNE / 1999	
approved		approuvé
date		
PMSC Project Manager	Administrateur de projets TPSC	
project number	no. du projet	
7305683		
drawing no.	no. du dessin	
S5 of 5		

FENDERING SYSTEM
B. DETAILS

relations

date

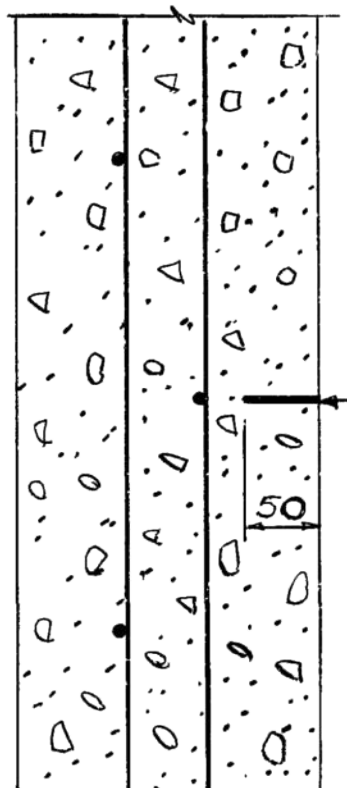

TIMBER PILE TIE-BACK DETAIL
1:20

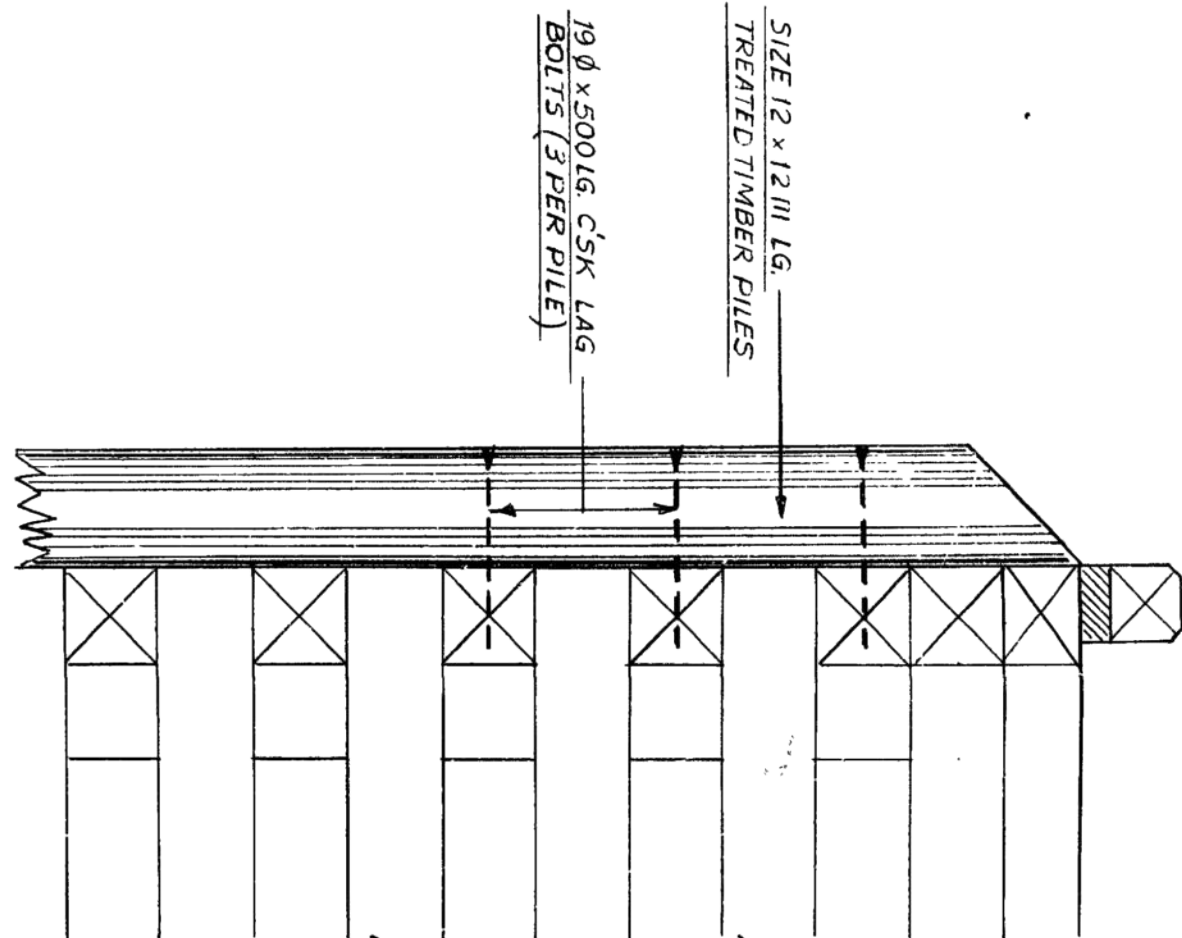

Newplan Consultants Limited
Consulting Engineers, Project Managers
MOORE FALLS, NEWFOUNDLAND

Public Works
Canada

Travaux publics
Canada

SECTION
DETAIL 'A'
1:10

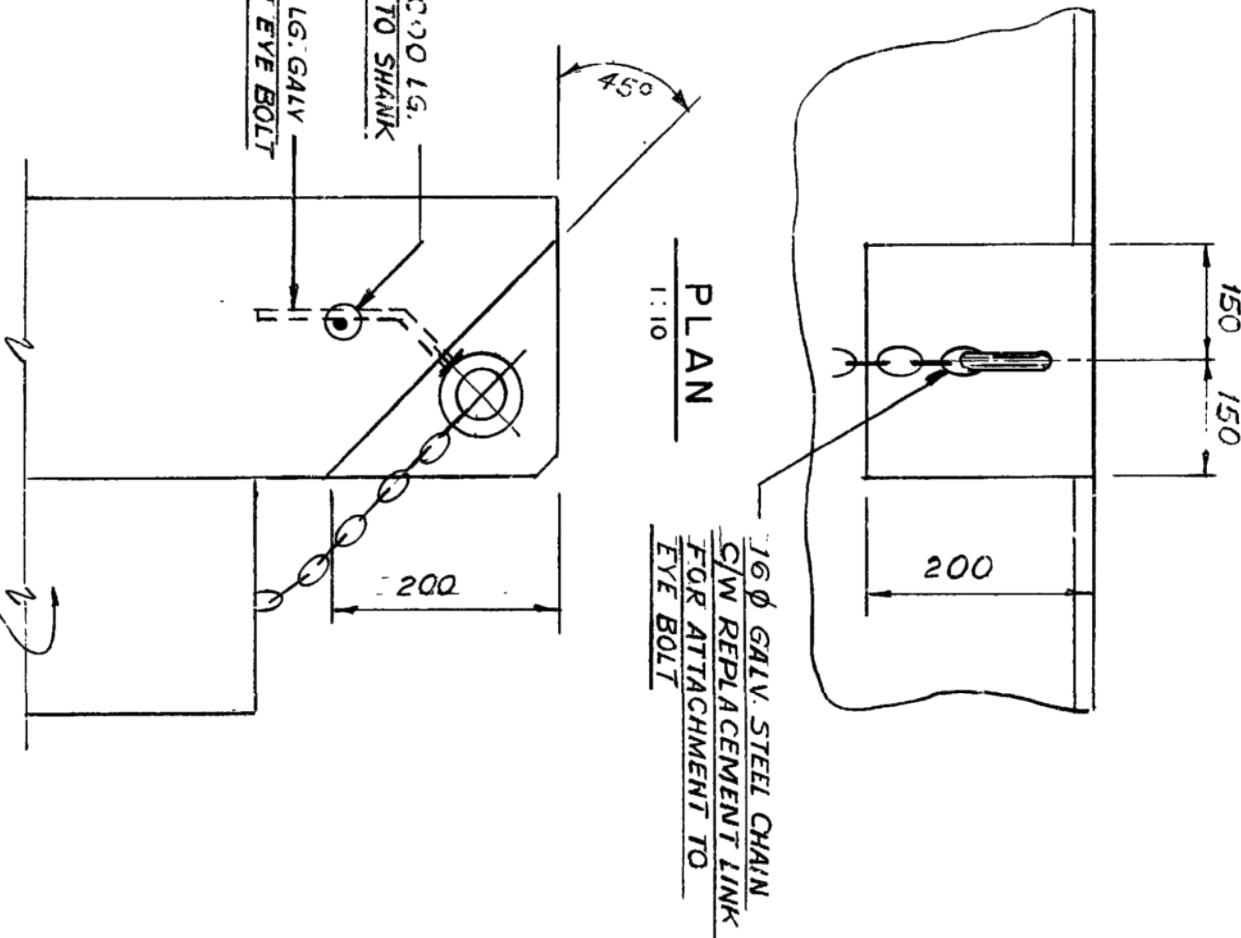

DETAILS RUBBER TIRE FENDERING SYSTEM

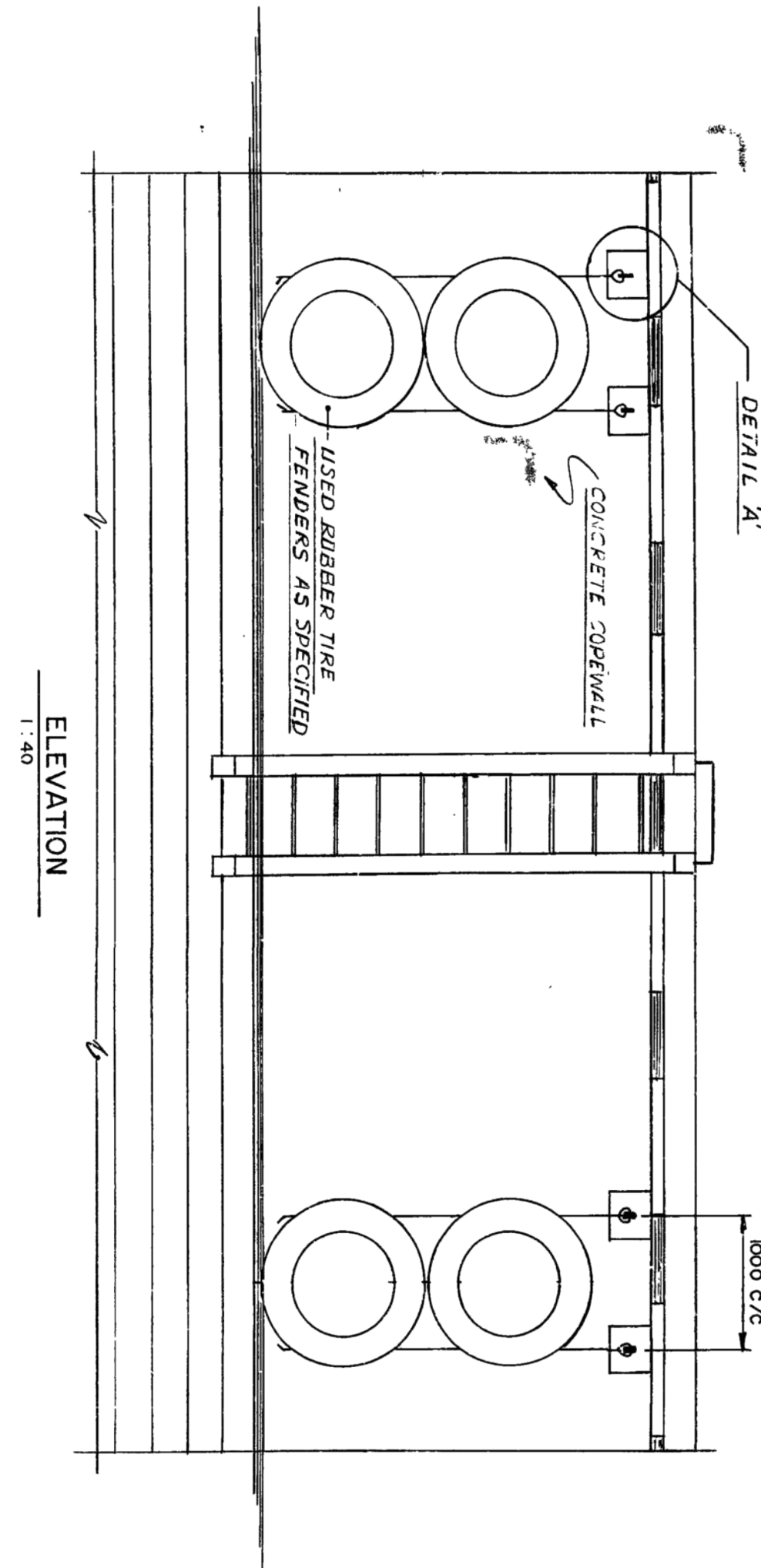

D-10-16/5

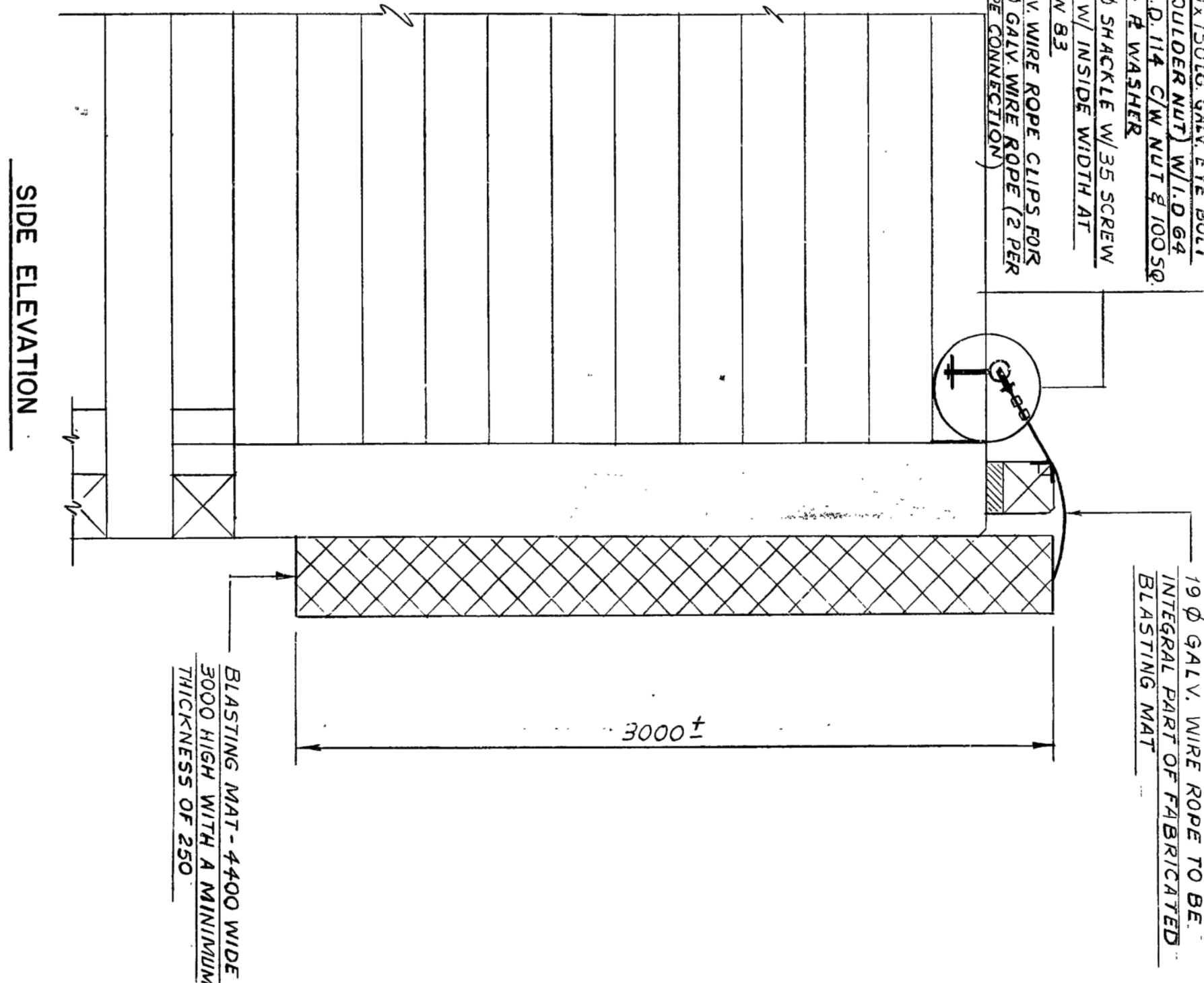
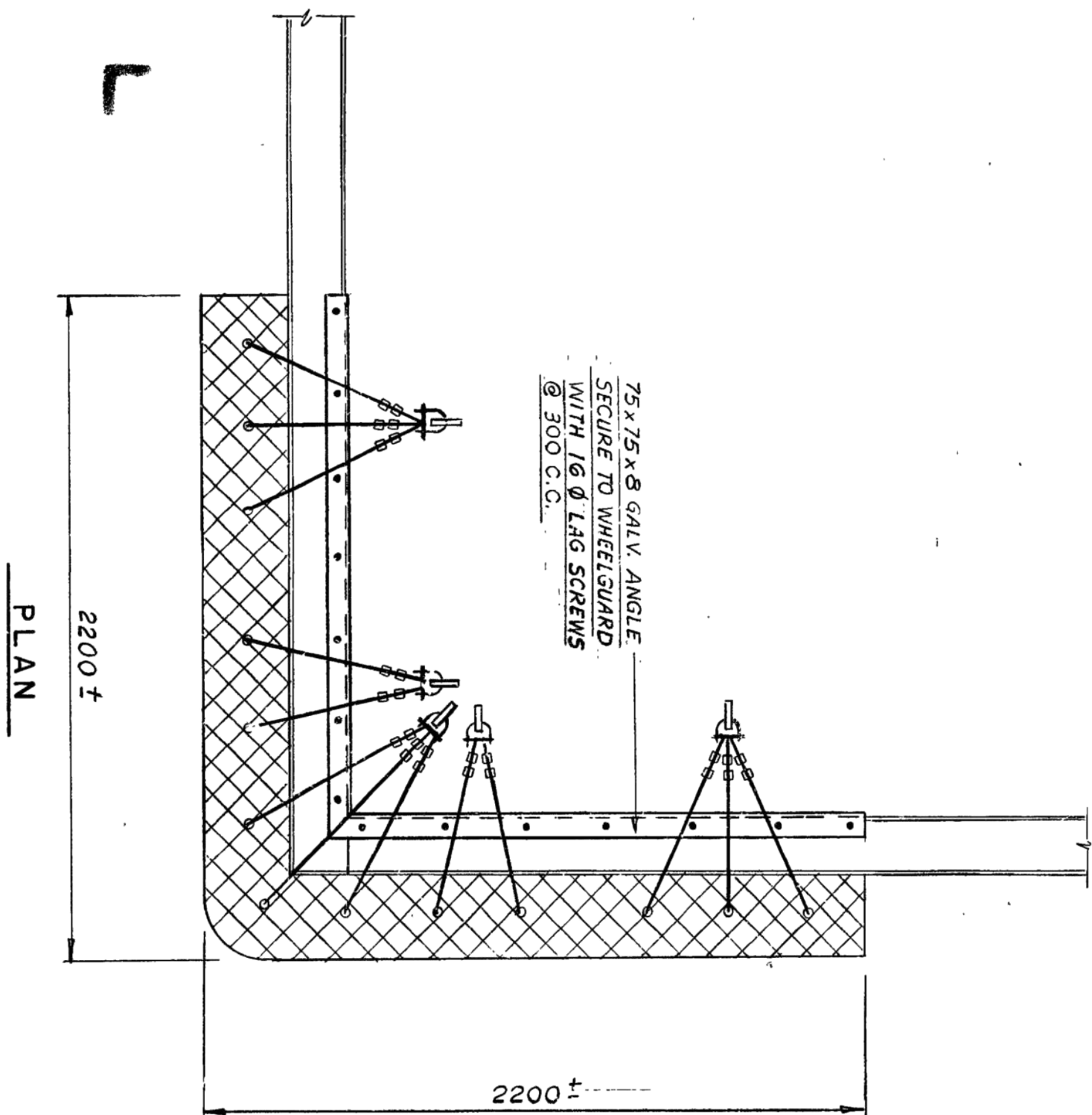

BLASTING MAT MOUNTING DETAIL
1:20

20.

FOR INFORMATION ONLY

PWC AI

