

GENERAL NOTES:

1. THE CONTRACTOR SHALL BE RESPONSIBLE FOR THE LOCATIONS OF ALL UNDERGROUND AND OVERHEAD UTILITIES ON SITE PRIOR TO THE COMMENCEMENT OF ANY EXCAVATION WORK. CONTACT ALBERTA 1 CALL 1-800-242-3447 AND PROVIDE ALL OTHER PRIVATE LOCATES AS NECESSARY.
2. CONTRACTOR IS RESPONSIBLE FOR VERIFYING ALL QUANTITIES AND NOTIFYING DEPARTMENTAL REPRESENTATIVE OF ANY DISCREPANCIES WITHIN CONTRACT DOCUMENTS.
3. THE CONTRACTOR SHALL REPORT IMMEDIATELY ANY DISCREPANCIES BETWEEN SITE CONDITIONS AS SHOWN ON THESE DRAWINGS AND CONDITIONS EXISTING AT THE TIME OF CONSTRUCTION.
4. UNLESS OTHERWISE NOTED, ALL DIMENSIONS ARE IN METERS AND GRADES SHOWN ON DRAWINGS REFLECT FINISHED GRADES.
5. CONTRACTOR SHALL TAKE ALL PRECAUTIONS NECESSARY TO PREVENT DAMAGE TO EXISTING VEGETATION, GRADES AND FEATURES OUTSIDE OF THE LIMIT OF WORK. REPAIR AND RECONSTRUCTION OF ANY SUCH DAMAGE WILL BE THE RESPONSIBILITY OF THE CONTRACTOR AT NO EXTRA COST TO THE OWNER.
6. BASE DATA AND ALL RELATED COORDINATE POINTS HAVE BEEN DERIVED FROM JULY 16, 2014 SURVEY PREPARED BY MCELHANNEY CONSULTING GEOMATICS SERVICES LTD.
7. CONTOURS ARE SHOWN AT 0.5m INTERVALS.

DEMOLITION NOTES:

1. THE CONTRACTOR SHALL REMOVE AND SALVAGE JERSEY BARRIERS FOR REUSE ON SITE.
2. EXISTING PADDOCK FENCING IS TO BE DISASSEMBLED, REMOVED AND DISPOSED OF OFFSITE.
3. REMOVE DEAD AND DYING VEGETATION IN AREAS NOTED ON PLAN AND AS DIRECTED BY DEPARTMENTAL REPRESENTATIVE.
4. REMOVE AND DISPOSE OF CLEARED AND GRUBBED MATERIALS OFFSITE OR AS DIRECTED BY DEPARTMENTAL REPRESENTATIVE AND ENVIRONMENTAL SURVEILLANCE OFFICER.
5. ALL EXISTING PLANT MATERIAL ON SITE TO BE PRESERVED UNLESS OTHERWISE DIRECTED BY THE DEPARTMENTAL REPRESENTATIVE.

PARKING AREA:

1. LAYOUT BOUNDARIES OF PARKING LOT AND EXISTING GRAVEL REMOVAL USING POINT TABLE COORDINATES.
2. EXTENTS OF GRAVEL REMOVAL SHALL BE SURVEYED AND STAKED FOR APPROVAL BY DEPARTMENT REPRESENTATIVE PRIOR TO COMMENCEMENT OF WORK.
3. DEPTH OF GRAVEL TO BE REMOVED IS APPROXIMATELY ±100mm.
4. REMOVE AND STOCKPILE EXISTING GRAVEL IN DESIGNATED AREA FOR REUSE ON SITE.

CLEARING AND GRUBBING:

1. PRIOR TO UNDERTAKING ANY CLEARING, GRUBBING OR STRIPPING OF THE WORK SITE, THE CONTRACTOR SHALL WALK AND REVIEW ALL AREAS OF WORK WITH THE DEPARTMENTAL REPRESENTATIVE.
2. THE CONTRACTOR SHALL NOTE THAT PRIOR TO UNDERTAKING ANY CLEARING OR STRIPPING WORK ON THE SITE, ALL STRIPPING, CLEARING AND GRUBBING AREAS SHALL BE REVIEWED BY CONTRACTOR TO IDENTIFY AND LOCATE THE PRESENCE OF ANY SPECIES AT RISK OR ACTIVE NESTING SITES.
3. CONTRACTOR SHALL NOT UNDERTAKE ANY WORK WITHIN THOSE DESIGNATED AREAS UNTIL DIRECTED BY THE DEPARTMENTAL REPRESENTATIVE TO DO SO IN ACCORDANCE WITH THE REQUIREMENTS OF THE LEGISLATION.
4. AREAS DESIGNATED FOR CLEARING SHALL BE CLEARED OF ALL TREES, STUMPS, ROOTS, BUSHES, SHRUBS, GROUND COVER, VINES, GRASSES, CROPS, DEBRIS AND OTHER OBSTRUCTIONS EXCEPT SUCH TREES AND SHRUBS DESIGNATED FOR PRESERVATION BY THE DEPARTMENTAL REPRESENTATIVE AND ENVIRONMENTAL SURVEILLANCE OFFICER.
5. CLEARING OPERATIONS SHALL BE UNDERTAKEN WITH MACHINERY AND EQUIPMENT SUITED TO THE WORK. HAND CLEARING MAY BE REQUIRED IN AREAS WHERE CLEARING BY HEAVY EQUIPMENT OR MACHINERY MAY CAUSE DAMAGE TO EXISTING FEATURES, UTILITIES, OR VEGETATION DESIGNATED FOR PRESERVATION.
6. TREE LIMBS AROUND FUTURE LOCATION OF 3 PANEL TRAIL HEAD KIOSK ARE TO BE REMOVED AS DIRECTED.
7. CUT OFF UNSOUND BRANCHES OR BRANCHES OVERHANGING THE AREA CLEARED ON TREES DESIGNATED TO REMAIN AS DIRECTED BY THE DEPARTMENTAL REPRESENTATIVE. APPLY TREE WOUND PAINT ON OPEN CUTS AS NECESSARY.

EXCAVATION AND EARTHWORK:

1. REMOVE ALL MATERIALS FROM AREA FOR ARMOUR RIPRAP EXTENSION AS NOTED ON DRAWING.
2. REFER TO L7 FOR LOCATION OF ARMOUR RIPRAP EXTENSION.
3. IF DEEMED SUITABLE FOR USE IN THE FILLING OF RIPRAP VOIDS, SALVAGE AND STOCKPILE EXCAVATED GRANULAR MATERIAL FOR REUSE ON SITE.
4. STRIP, SALVAGE AND STOCKPILE FOR RE-USE ALL EXISTING ORGANIC TOPSOIL LOCATED WITHIN THE NEW ARMOUR EXTENSION WORK AREAS.

LEGEND:

- LIMIT OF WORK
- EXISTING VEGETATION
- EXISTING GRAVEL TO REMAIN
- GRAVEL TO BE REMOVED
- EXISTING CONCRETE
- JERSEY BARRIER
- EXISTING CONTOURS
- X— PADDOCK FENCE TO BE REMOVED
- X— WOODEN FENCE TO REMAIN
- EDGE OF EXISTING GRAVEL
- EXCAVATED AREA FOR ARMOUR BERM EXTENSION
- + COORDINATE POINTS
- - - NEW TRAIL CONSTRUCTION

PARKING AREA COORDINATE POINTS			
POINT	EASTING (X)	NORTHING (Y)	DESCRIPTION
1	591912.0848	5667724.3017	EXTENT OF GRAVEL
2	591927.7357	5667720.3903	EXTENT OF GRAVEL
3	591929.7704	5667714.2538	EXTENT OF GRAVEL
4	591924.2255	5667710.7620	EXTENT OF GRAVEL
5	591925.9930	5667706.1198	EXTENT OF GRAVEL
6	591933.3664	5667687.0708	EXTENT OF GRAVEL
7	591938.8753	5667689.2056	EXTENT OF GRAVEL
8	591941.7331	5667686.9001	EXTENT OF GRAVEL
9	591944.4474	566780.0758	EXTENT OF GRAVEL
10	591950.6947	5667682.3719	EXTENT OF GRAVEL
11	591949.6986	5667685.2383	EXTENT OF GRAVEL
12	591957.5112	5667688.6168	EXTENT OF GRAVEL
13	591948.0938	5667712.2186	EXTENT OF GRAVEL
14	591941.2739	5667736.8839	EXTENT OF GRAVEL
15	591937.7346	5667762.1826	EXTENT OF GRAVEL
16	591925.5206	5667760.7613	EXTENT OF GRAVEL
17	591918.0109	5667749.3847	EXTENT OF GRAVEL
18	591900.3897	5667737.5156	EXTENT OF GRAVEL

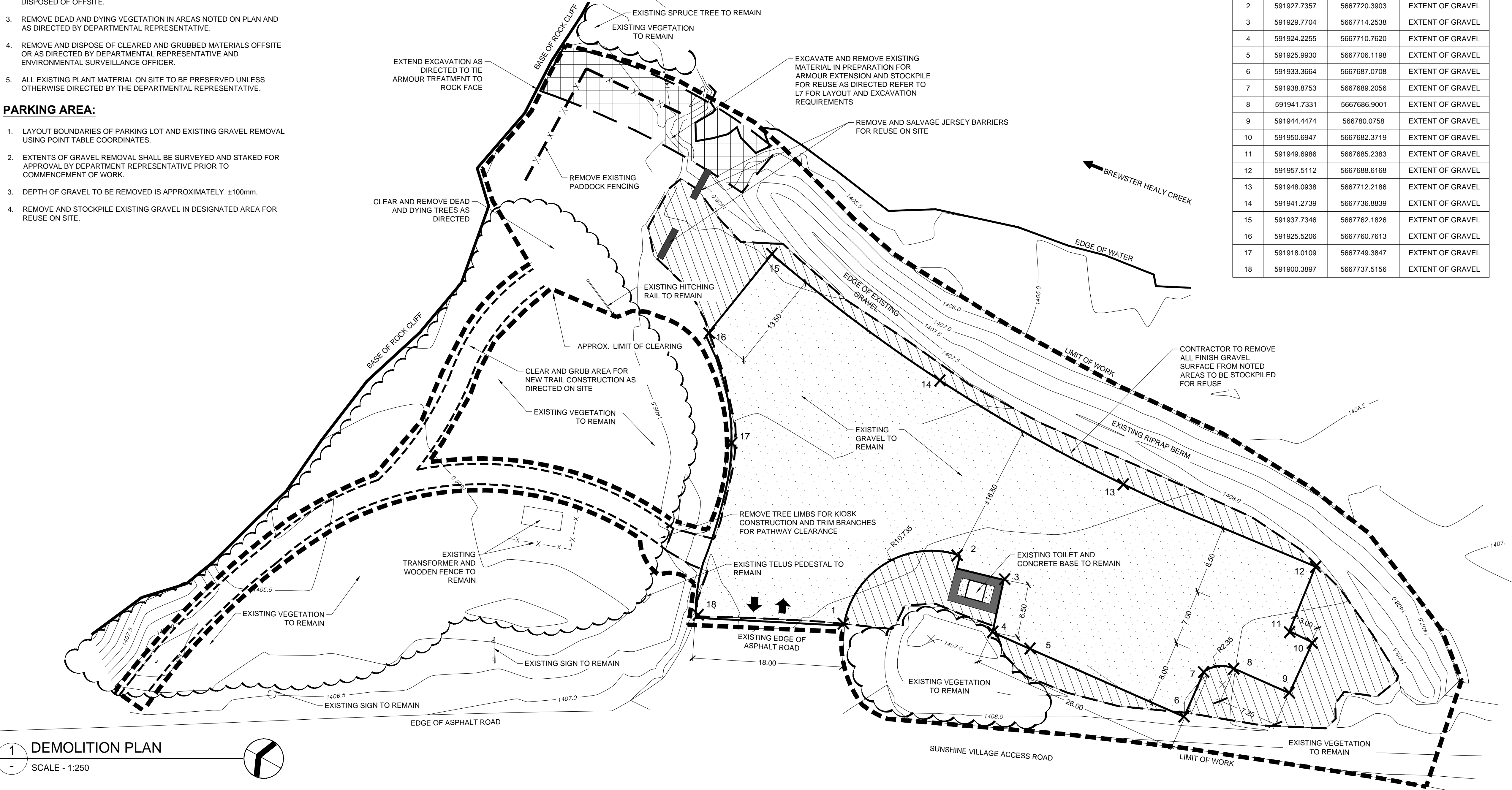

This CAD file is the property of Lombard North Group (1980) Ltd. who have the exclusive copyright therein. This CAD file has been developed for the exclusive use of our clients and authorized coordinating professionals. Any other uses not sanctioned in writing by Lombard North Group (1980) Ltd. are strictly forbidden. This CAD file contains information affected by every format, program, translation, transfer, and data writing method utilized in the process, and anyone improperly using this information without the written authorization of Lombard North Group (1980) Ltd. shall do so at their own risk. Note: In complete set of drawings as a whole document and do not scale information. Background information is only as current as date issued. Accessing this digital file confirms acceptance of all conditions of use and Lombard North Group (1980) Ltd. accepts no responsibility for any damages, errors or omissions, consequential or otherwise, arising from such use.

REVISION / ADDITION	FIELD BOOK	DRAWN BY	DATE
6. FOR CLIENT REVIEW		AB	MAR 18, 2015
5. FOR CLIENT REVIEW		AB	MAR 4, 2015
4. FOR 95% REVIEW		AB	DEC, 2014
3. FOR CLIENT REVIEW		AB	NOV 10, 2014
2. FOR CLIENT REVIEW		AB	AUG 29, 2014
1. FOR CLIENT REVIEW		AB	AUG 25, 2014

CHECKED BY: DATE:

APPROVED FOR: BY: DATE:

TENDER: CONSTRUCTION:

Parks Canada
Asset Management
Western and Northern
Region

Parcs Canada
Gestion des biens
Région de l'Ouest et du
Nord

Canada
LOMBARD
NORTH
GROUP
Landscape Architecture • Site Planning
120, 1900 11 STREET S.E., Calgary, Alberta
1.403.264.4433 • 1.403.237.0368 • e.lombard@lombardnorth.ca

DRAWN BY: AB
AUGUST 2014
DATE

DESIGN BY: LOMBARD NORTH
AUGUST 2014
DATE

SCALE: As Shown

PROJECT TITLE:

HEALY CREEK
PARKING LOT
RESTORATION

SHEET TITLE:

DEMOLITION PLAN

SHEET NO. FILE NO.

L1 2014-09