

Permit

PEGA

PROFESSIONAL ENGINEERING AND GEOTECHNICAL ASSOCIATION OF NEWFOUNDLAND AND LABRADOR

PERMIT HOLDER

THIS PERMIT ALLOWS

DILLON CONSULTING LIMITED

To Practice Professional Engineering

In Newfoundland and Labrador

Permit Number: 00161

which is valid for the year 2015.

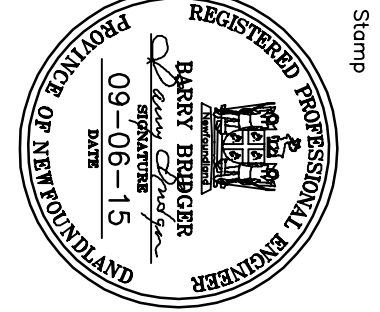

- NOTES:
- DO NOT SCALE FROM DRAWING.
 - CONTRACTOR MUST VERIFY ALL DIMENSIONS AND CONDITIONS WITH ANY PORTION OF THIS WORK.

0	ISSUED FOR ADDENDUM No.1	JUN 09 2015
revisions		date
project		project

DEVELOPMENT OF
DILDO HARBOUR
DILDO SOUTH, NL

ELECTRICAL

designed	B. BRIDGER	conçu
date	MARCH 06, 2015	
drawn	B.SCAPIEN	dessiné
date	MARCH 06, 2015	
approved		approuvé
date		
Tender		Soumission
PMSCC Project Manager	Administrateur de projets PMSCC	
project number	no. du projet	
R.076536.001		
drawing no.	no. du dessin	
C10		

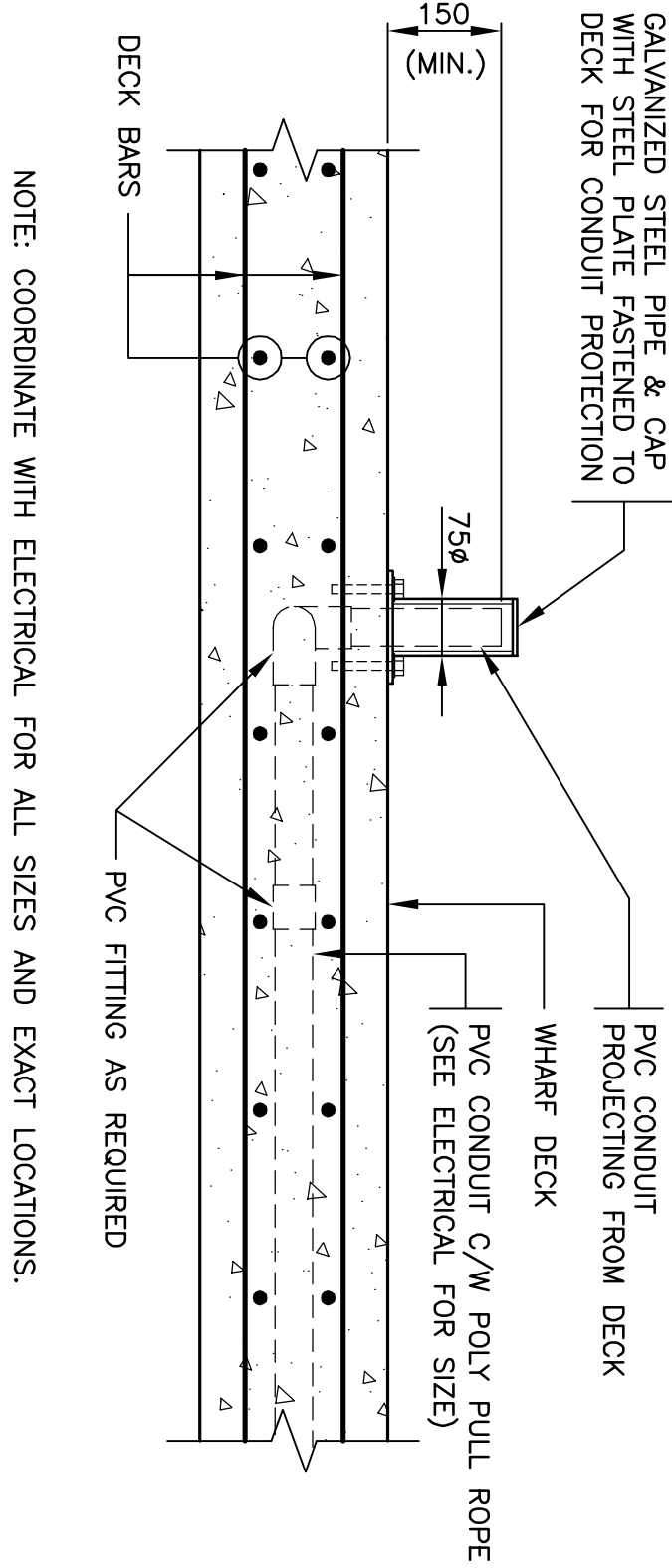
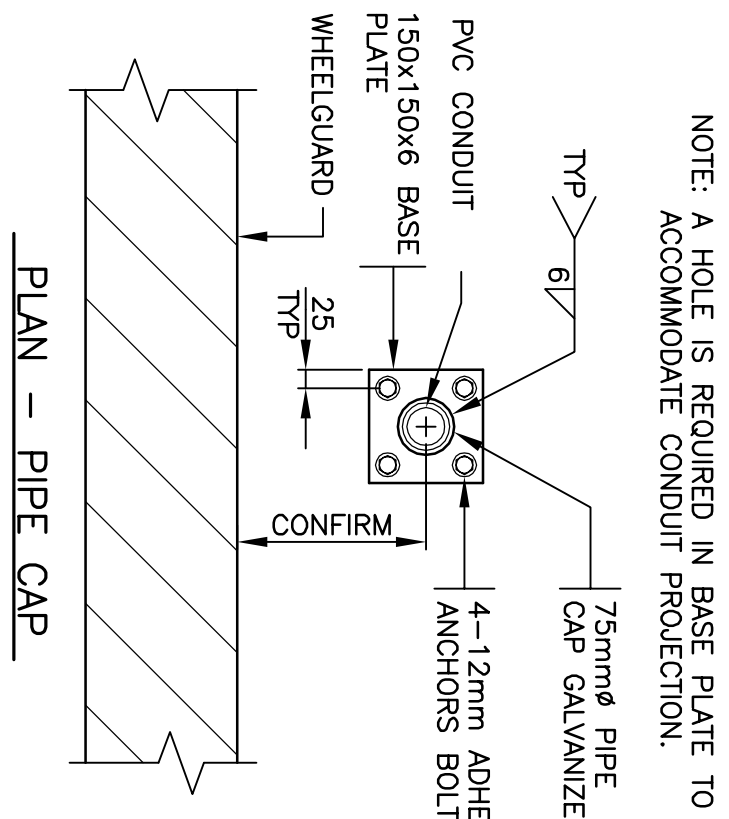
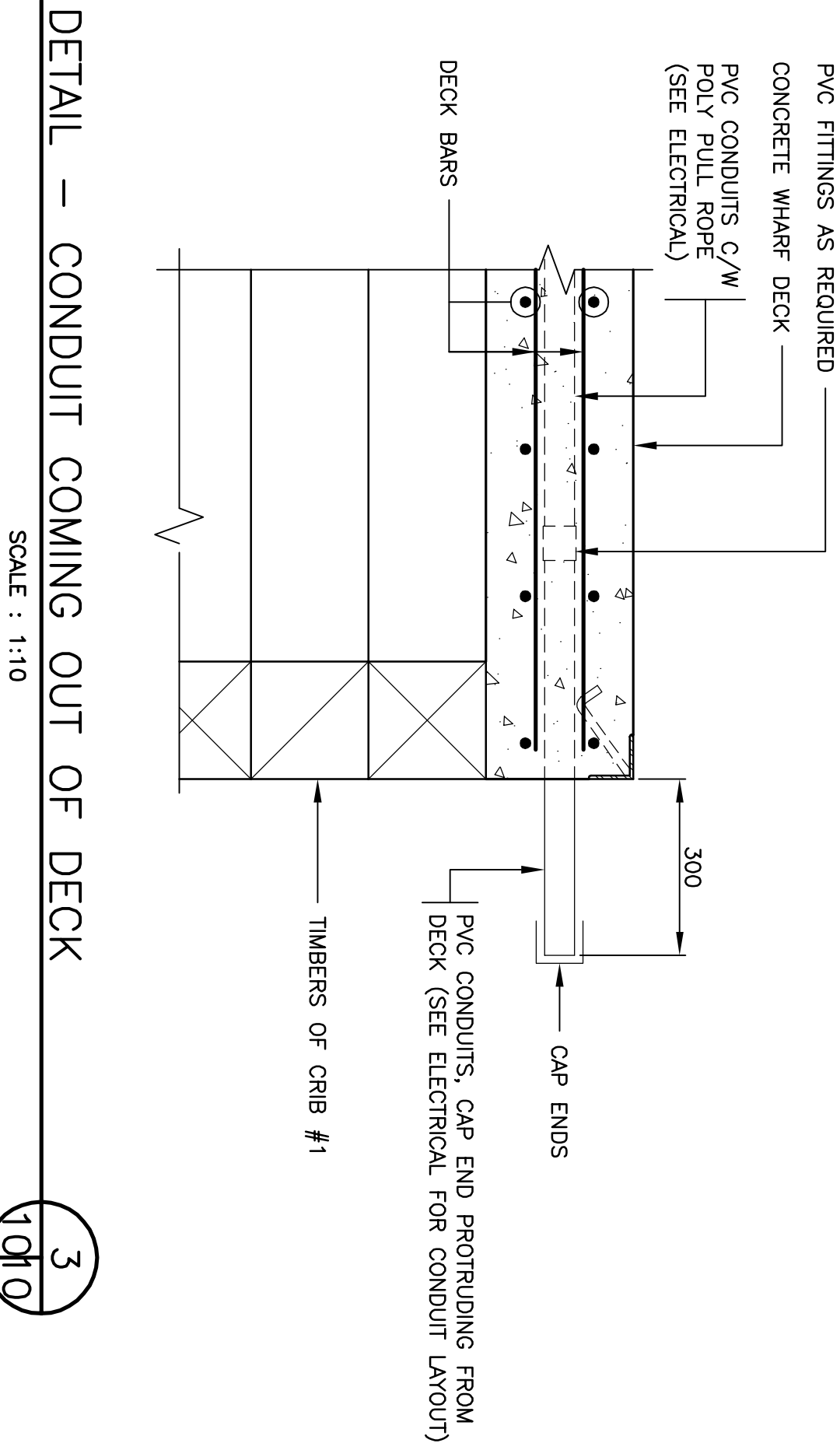

DETAIL – CONDUIT COMING UP THRU DECK (TYPICAL)

SCALE : 1:10

0mm 100 200 300 400 500 600 700 800 900 1000mm

1010 4

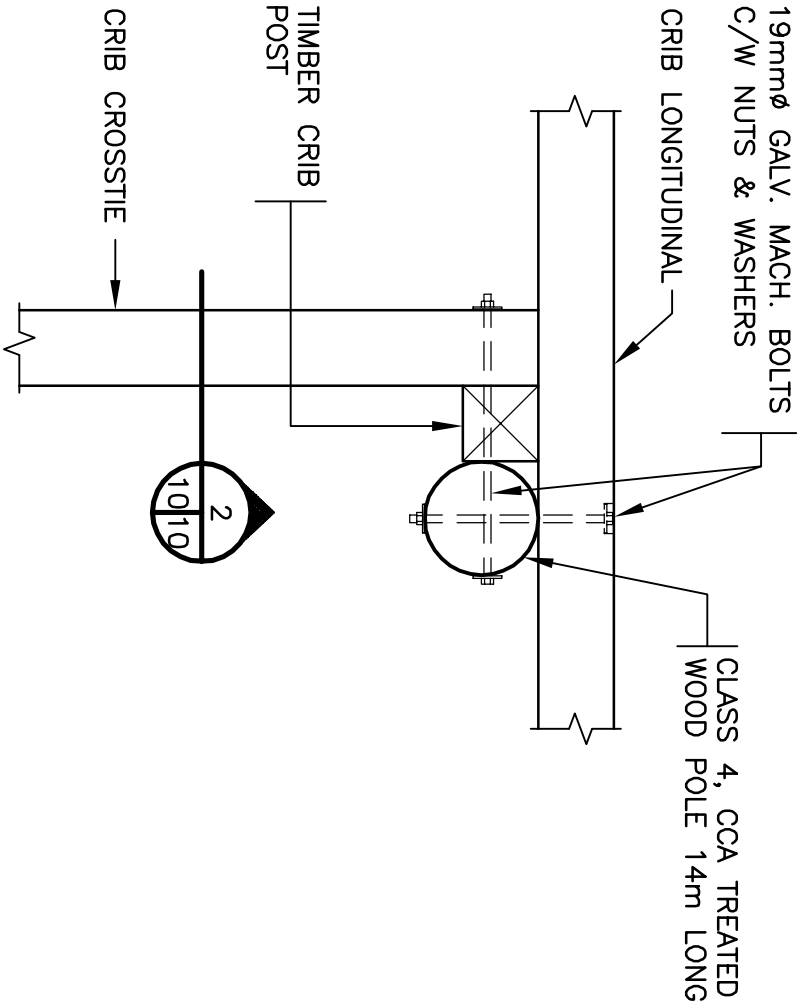

PLAN – LIGHT POLE TO CRIB ATTACHMENT

SCALE : 1:20

0mm 500mm 1000mm 1500mm 2000mm 2500mm

1010 1

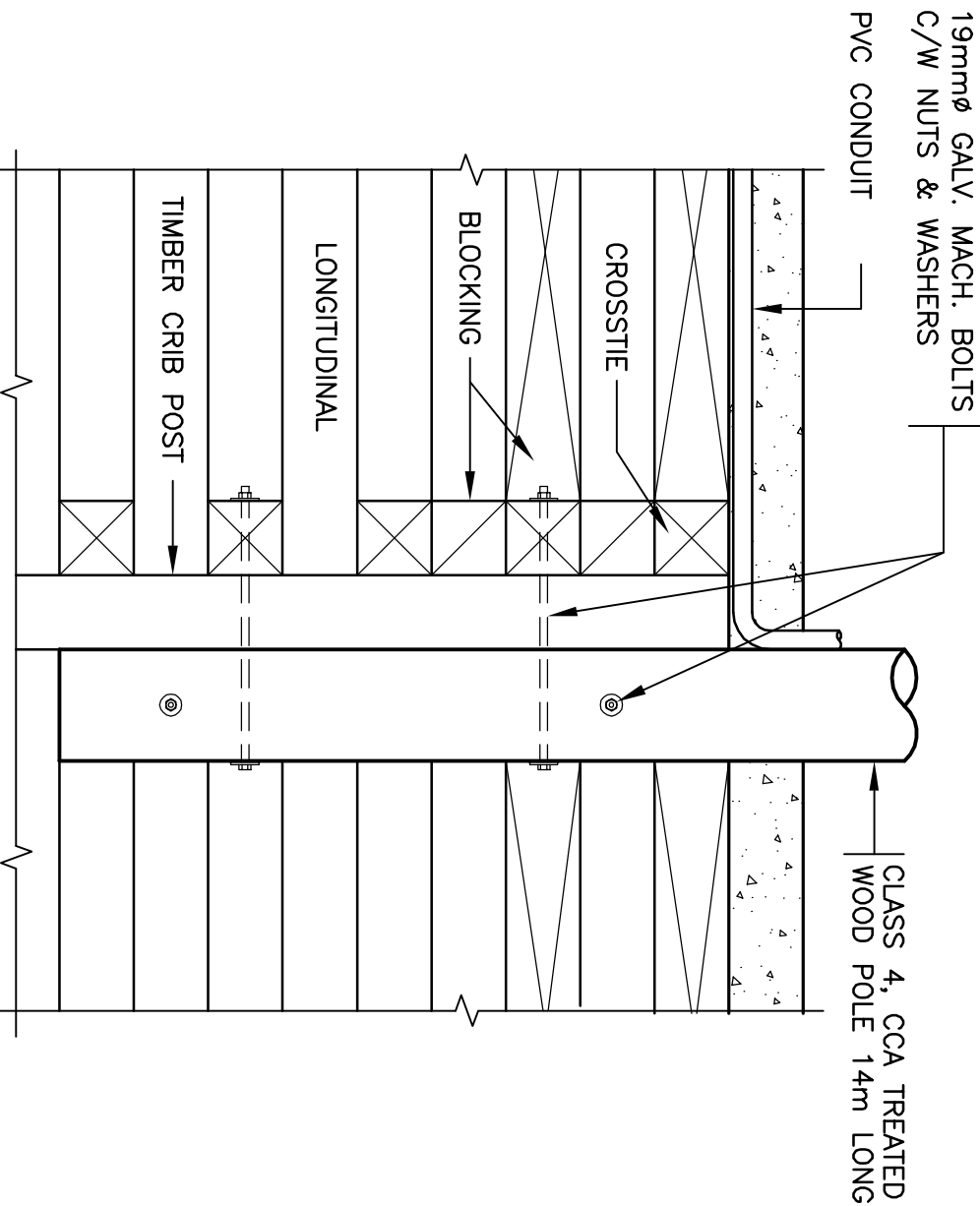

SECTION – @ LIGHT POLE

SCALE : 1:20

0mm 500mm 1000mm 1500mm 2000mm 2500mm

1010 2