

REINFORCED CONCRETE SLAB  
1:25

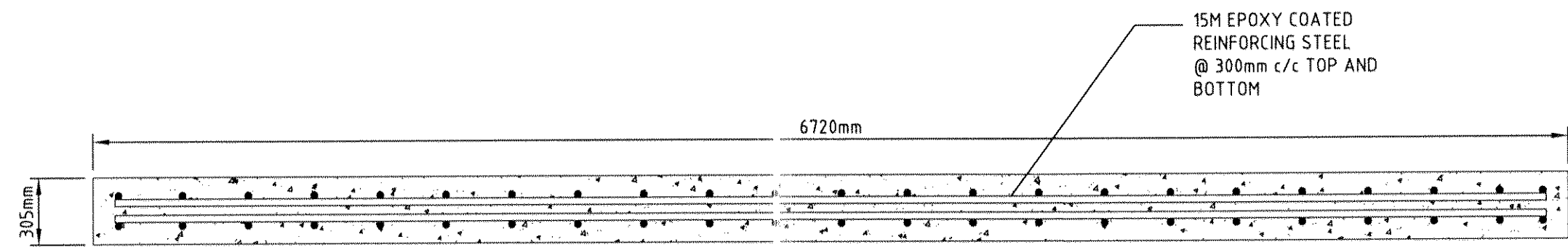

SECTION C  
1:25

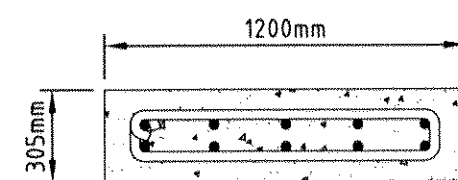

SECTION D  
1:25

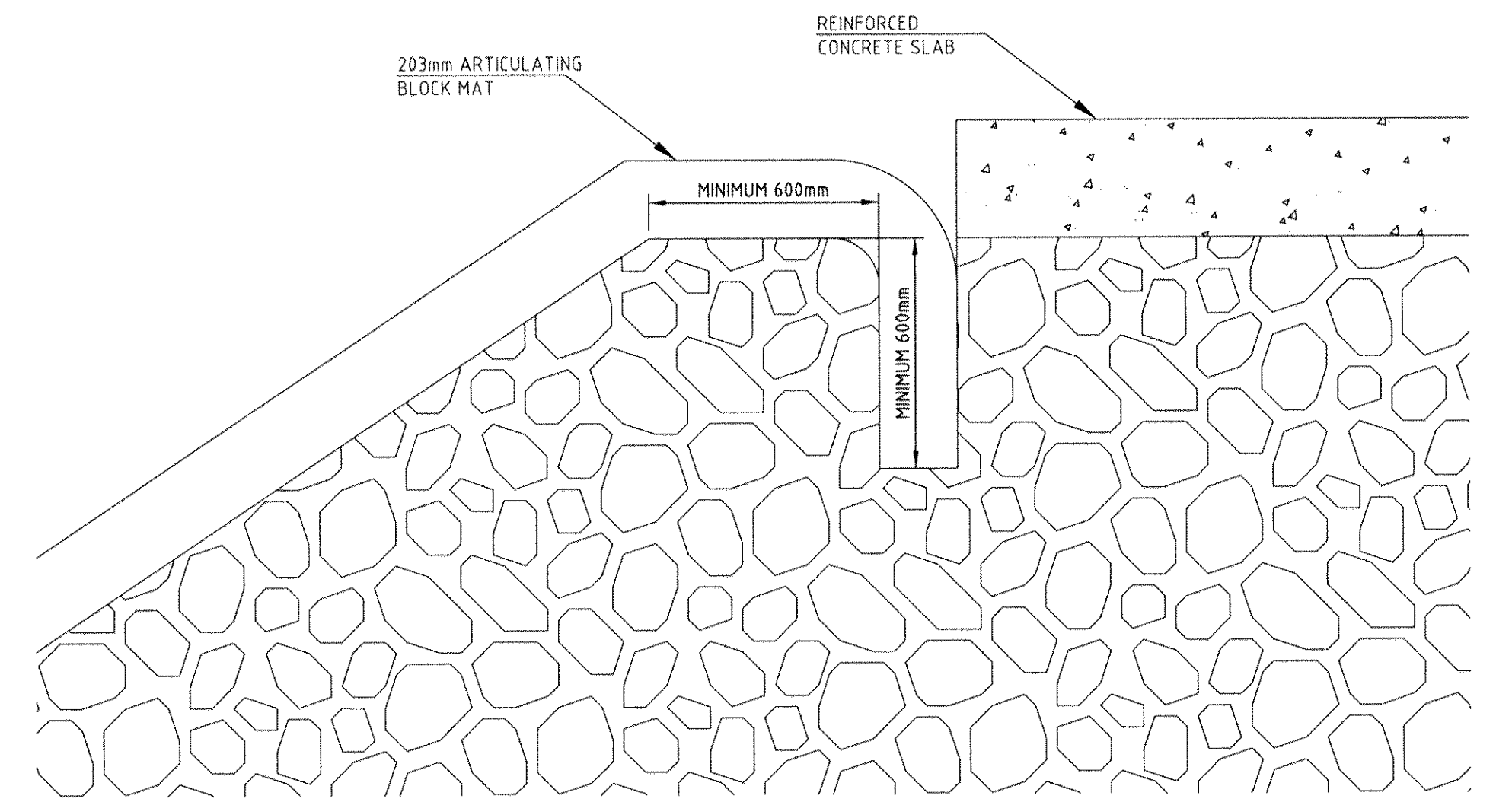

DETAIL E  
SCALE: 1:15

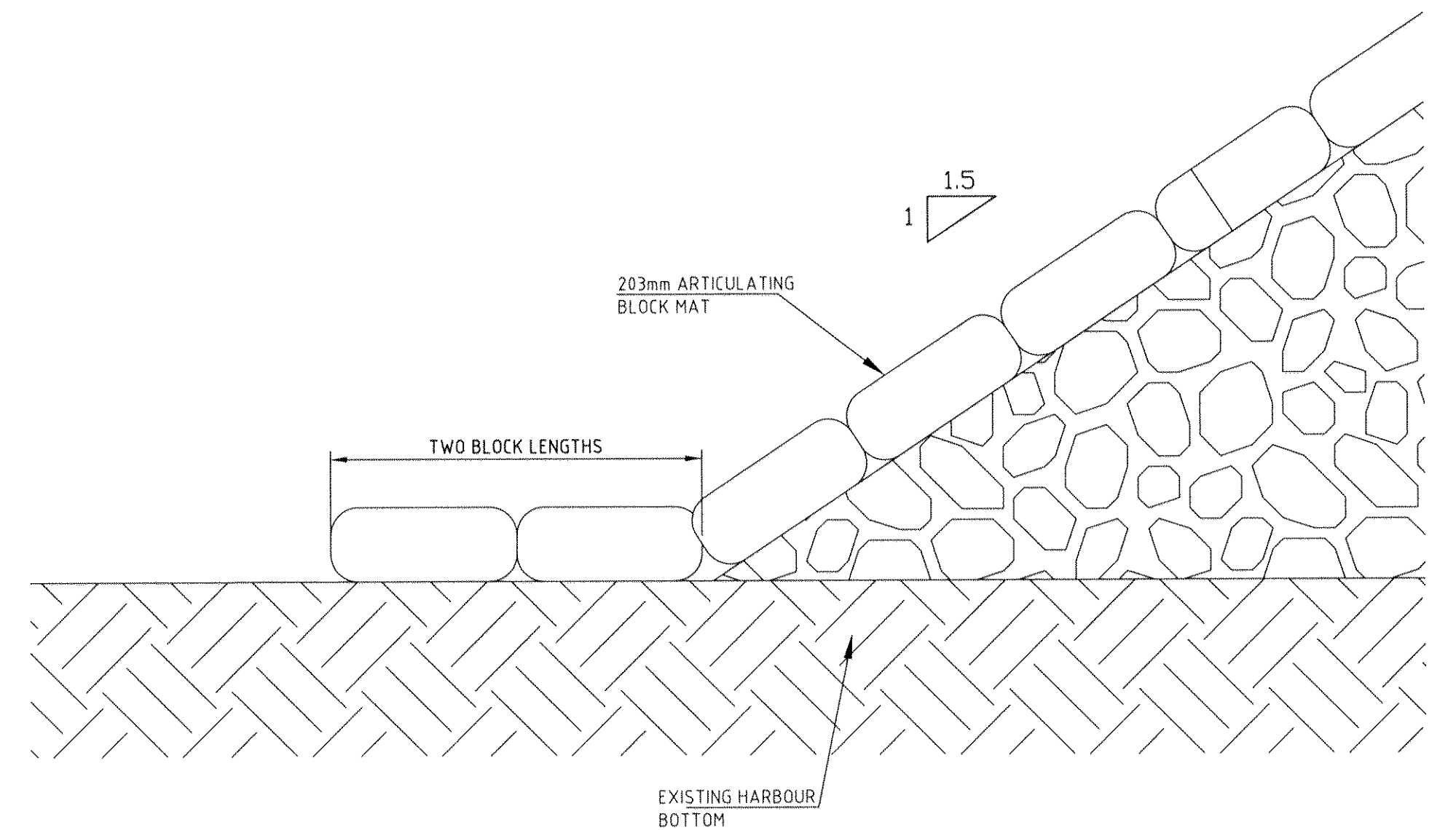

DETAIL F  
SCALE: 1:15

REV	DATE	REVISION DESCRIPTION	DRAWN	DRAFT CHK	DESIGNED	ENG CHK	APPROVED	CUSTOMER	REF DRAWING No	REFERENCE DRAWING TITLE
2	26-MAR-14	ISSUED FOR TENDER	A.N.	H.J.	A.N.	A.C.	H.J.			
1	03-FEB-14	ISSUED FOR CONSTRUCTION	A.N.	H.J.	A.N.	A.C.	H.J.			
0	04-JAN-14	ISSUED FOR CONSTRUCTION	A.N.	H.J.	A.N.	A.C.	H.J.			

D SHEET SCALE SHOWN

**Oneway**  
to zero harm

WORLEYPARSONS PROJECT No  
**307081-00089**

ENGINEERING AND PERMIT STAMPS (As Required)

CUSTOMER

\*This drawing is prepared for the use of the contractual customer of WorleyParsons Canada Services Ltd. and WorleyParsons Canada Services Ltd. assumes no liability to any other party for any representations contained in this drawing.\*

**WorleyParsons**  
resources & energy

**ENVIRONMENT CANADA**  
BOAT LAUNCH REHABILITATION  
BURLINGTON, ONTARIO  
CONSTRUCTION DETAILS

DRG No **CIVIL C2** REV **2**

VPC-D  
VERIDIA2009-1

LOCATION: U:\NET\307081-00089 - EC BOAT LAUNCH REPAIR\7.0 DESIGN & ENGINEERING\7.1 CIVIL & STRUCTURAL\7.1.3 DRAWINGS\SAVE AS 2014\307081-00089-DSK-1000\_A.R.DWG  
USER NAME: ikona Truszkowska  
PLOT DATE & TIME: 26/3/2014 12:30:01 PM  
SAVE DATE & TIME: 26/3/2014 12:15:4 PM