

DEMOLITION SECOND FLOOR PLAN - ZONE C
SCALE : 1:1100

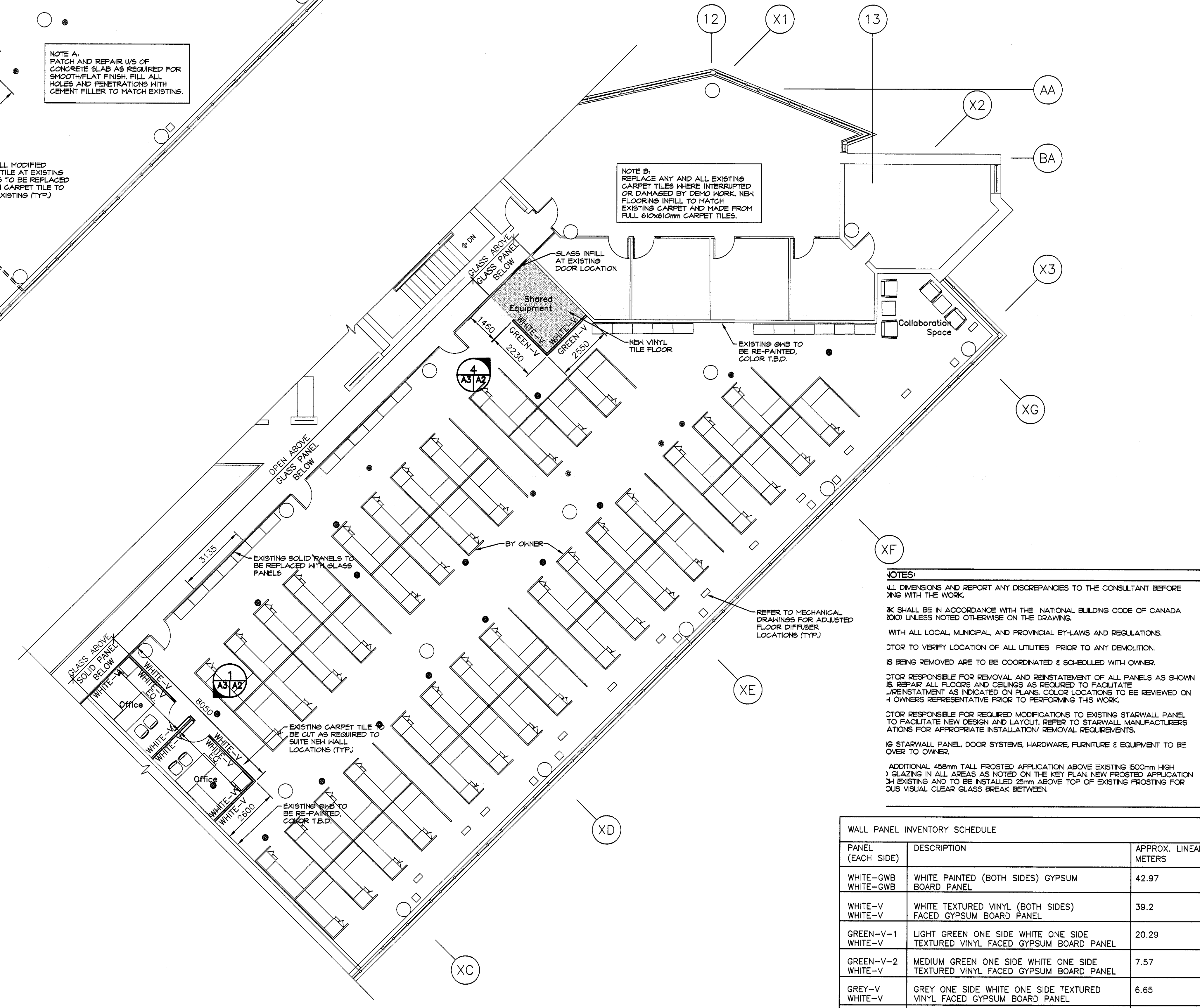

RENOVATION SECOND FLOOR PLAN - ZONE C
SCALE : 1:1100

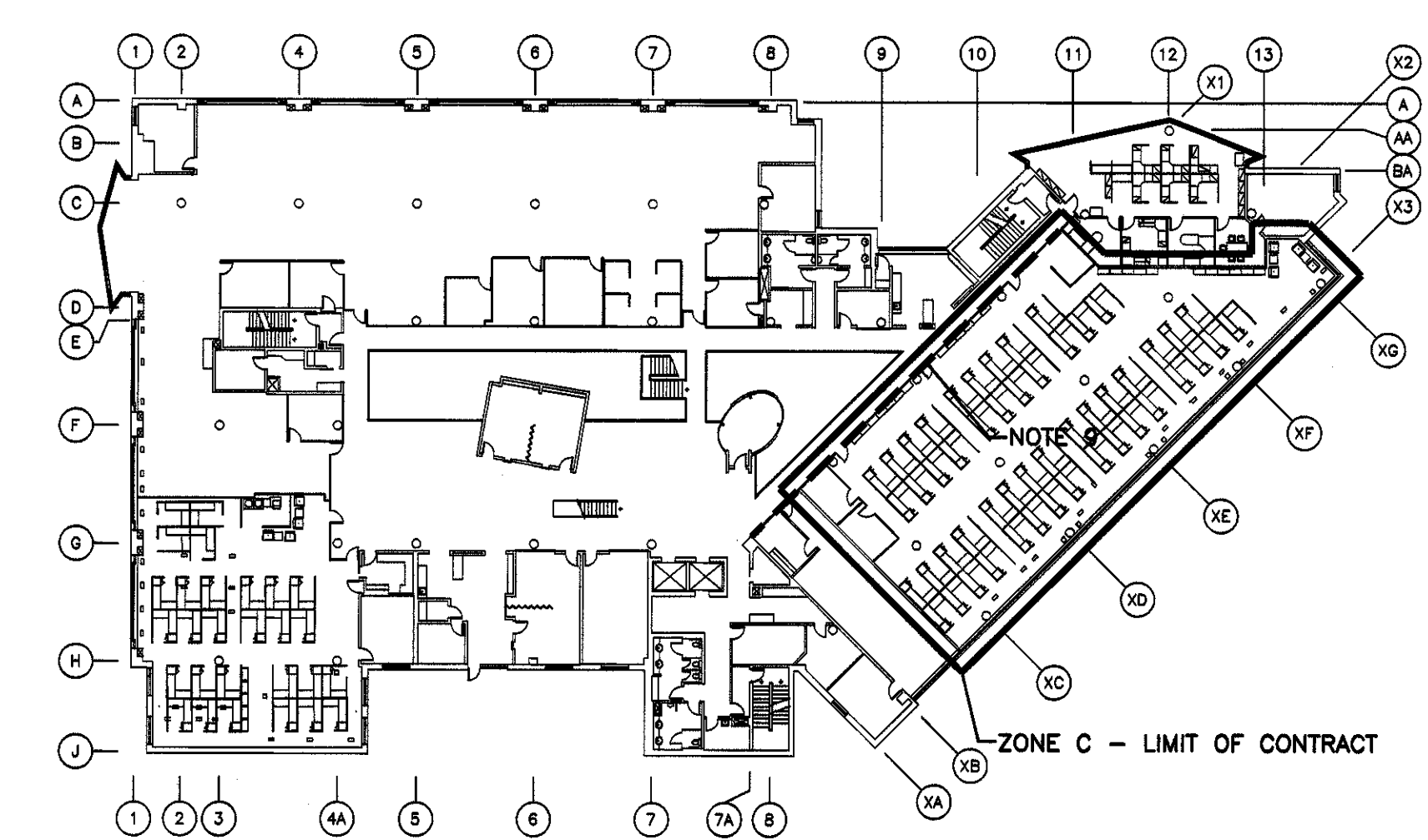

KEY PLAN
NTS

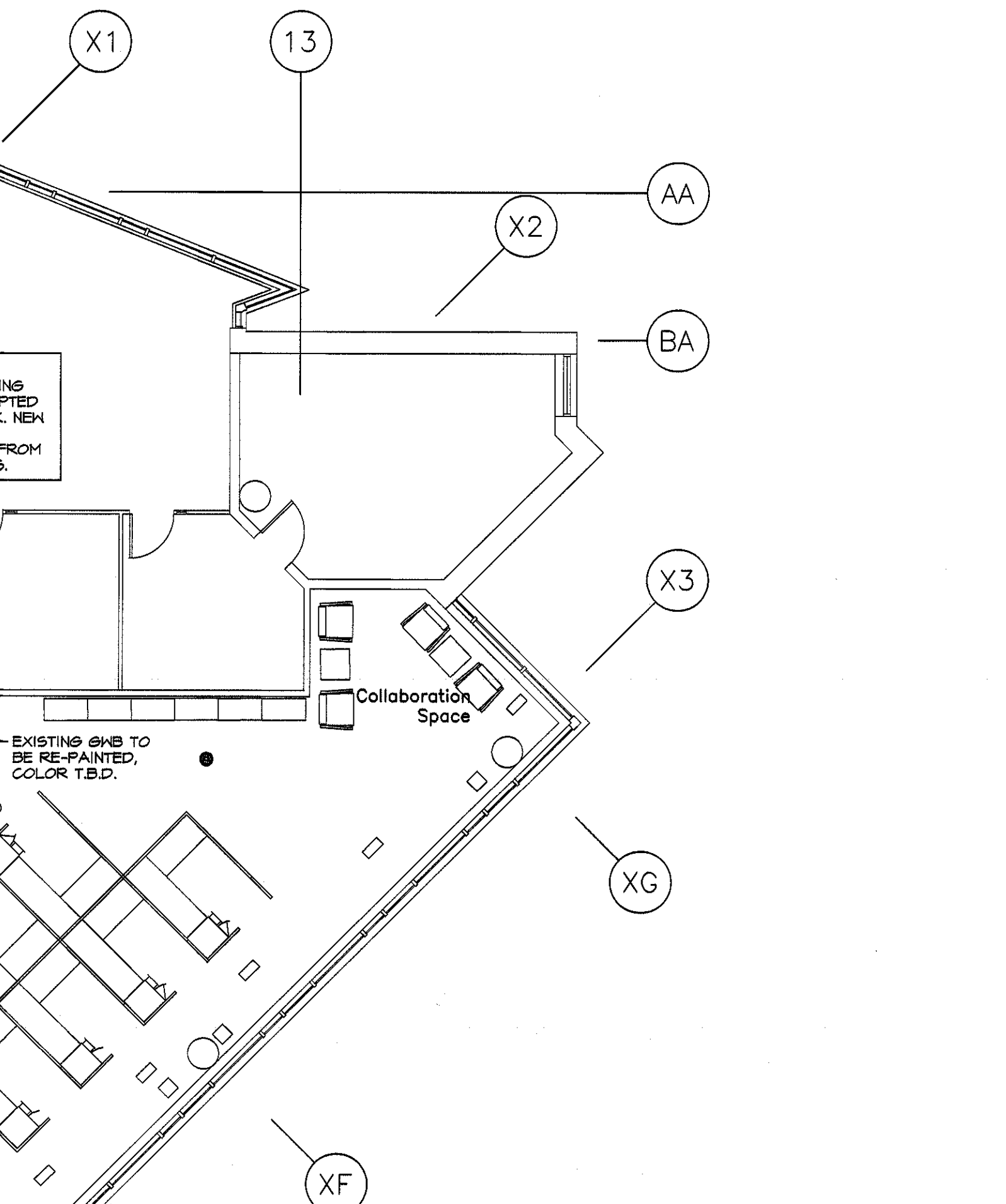

NOTES:
ALL DIMENSIONS AND REPORT ANY DISCREPANCIES TO THE CONSULTANT BEFORE WORKING WITH THE WORK.
WORK SHALL BE IN ACCORDANCE WITH THE NATIONAL BUILDING CODE OF CANADA 2001 UNLESS NOTED OTHERWISE ON THE DRAWING.
WITH ALL LOCAL, MUNICIPAL, AND PROVINCIAL BY-LAWS AND REGULATIONS.
OWNER TO VERIFY LOCATION OF ALL UTILITIES PRIOR TO ANY DEMOLITION.
IS BEING REMOVED ARE TO BE COORDINATED & SCHEDULED WITH OWNER.
OWNER RESPONSIBLE FOR REMOVAL AND REINSTATEMENT OF ALL PANELS AS SHOWN IN REPAIR ALL FLOORS AND CEILINGS AS REQUIRED TO FACILITATE REINSTATEMENT AS INDICATED ON PLANS. COLOR LOCATIONS TO BE REVIEWED ON 1 OWNERS REPRESENTATIVE PRIOR TO PERFORMING THIS WORK.
OWNER RESPONSIBLE FOR REQUIRED MODIFICATIONS TO EXISTING STARWALL PANEL TO FACILITATE NEW DESIGN AND LAYOUT. REFER TO STARWALL MANUFACTURERS ACTIONS FOR APPROPRIATE INSTALLATION/ REMOVAL REQUIREMENTS.
IS STARWALL PANEL, DOOR SYSTEMS, HARDWARE, FURNITURE & EQUIPMENT TO BE OVER TO OWNER.
ADDITIONAL 450mm TALL FROSTED APPLICATION ABOVE EXISTING 500mm HIGH GLAZING IN ALL AREAS AS NOTED ON THE KEY PLAN. NEW FROSTED APPLICATION IS EXISTING AND TO BE INSTALLED 25mm ABOVE TOP OF EXISTING FROSTING FOR VISUAL CLEAR GLASS BREAK BETWEEN.

WALL PANEL INVENTORY SCHEDULE		
PANEL (EACH SIDE)	DESCRIPTION	APPROX. LINEAR METERS
WHITE-GWB WHITE-GWB	WHITE PAINTED (BOTH SIDES) GYPSUM BOARD PANEL	42.97
WHITE-V WHITE-V	WHITE TEXTURED VINYL (BOTH SIDES) FACED GYPSUM BOARD PANEL	39.2
GREEN-V-1 WHITE-V	LIGHT GREEN ONE SIDE WHITE ONE SIDE TEXTURED VINYL FACED GYPSUM BOARD PANEL	20.29
GREEN-V-2 WHITE-V	MEDIUM GREEN ONE SIDE WHITE ONE SIDE TEXTURED VINYL FACED GYPSUM BOARD PANEL	7.57
GREY-V WHITE-V	GREY ONE SIDE WHITE ONE SIDE TEXTURED VINYL FACED GYPSUM BOARD PANEL	6.65
BLUE-V WHITE-V	BLUE ONE SIDE WHITE ONE SIDE TEXTURED VINYL FACED GYPSUM BOARD PANEL	27.09
RED-V WHITE-V	RED ONE SIDE AND WHITE ONE SIDE TEXTURED VINYL FACED GYPSUM BOARD PANEL	12.50

Public Works and Government Services Canada
Travaux Publics et Services gouvernementaux Canada

Coles Associates
architecture, engineering, project management
Charlottetown, P.E.I., Canada, C1A 7L3
Phone (902) 368-2300 Fax (902) 566-3768
www.colesassociates.com

LEGEND

EXISTING WALLS TO BE REMOVED
:GWB
:STUDS
:SOUND BATT
:GWB

STARWALL 'CLASSIC SERIES' MODULAR WALL SYSTEM

NOTE: SYSTEM TO BE RETAINED AND REUSED FOR NEW WALLS. EXCESS WALL PANELS, DOORS & GLAZING TO BE TURNED OVER TO OWNER

EXISTING RELOCATED STARWALL 'CLASSIC SERIES' SYSTEM C/W COLORED PANELS. LOCATION AS PER PLAN, COLOR TO BE CONFIRMED WITH CLIENT

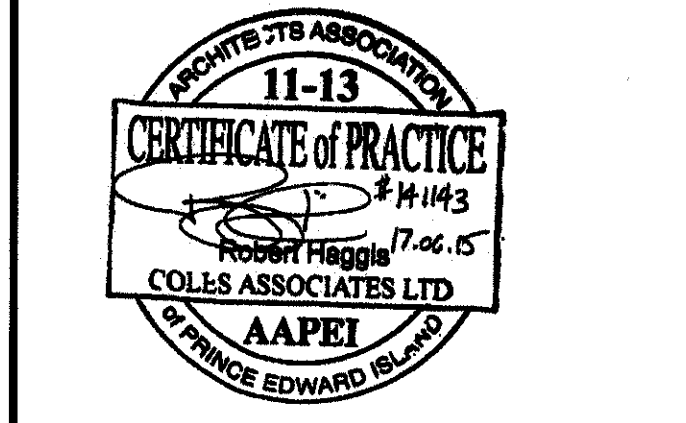

0 ISSUED FOR TENDER June 17, 2015

revisions
project
ESDC CONSOLIDATION
FIT-UP
JEAN CANFIELD
BUILDING
CHARLOTTETOWN, PEI

**SECOND FLOOR PLAN
ZONE C
DEMOLITION &
RENOVATION**

designed R.J.H. conq
date 2015-03-04
drawn J.M.A. dessin
date 2015-03-04
approved
date
Tender Soumission
PWSC Project Manager Administrateur de projets TPSGC
project number no. du projet
R.061033.001
drawing no. no. du dessin
A2 OF 3