

RETURN BIDS TO:
RETOURNER LES SOUMISSIONS À:
Bid Receiving Public Works and Government
Services Canada/Réception des soumissions
Travaux publics et Services gouvernementaux
Canada
800 Burrard Street, Room 219
800, rue Burrard, pièce 219
Vancouver
British Columbia
V6Z 0B9
Bid Fax: (604) 775-9381

SOLICITATION AMENDMENT
MODIFICATION DE L'INVITATION

The referenced document is hereby revised; unless otherwise indicated, all other terms and conditions of the Solicitation remain the same.

Ce document est par la présente révisé; sauf indication contraire, les modalités de l'invitation demeurent les mêmes.

Comments - Commentaires

Vendor/Firm Name and Address
Raison sociale et adresse du
fournisseur/de l'entrepreneur

Issuing Office - Bureau de distribution
Public Works and Government Services Canada -
Pacific Region
800 Burrard Street, Room 219
800, rue Burrard, pièce 219
Vancouver
British C
V6Z 0B9

Title - Sujet CanNor Relocation & Renovation	
Solicitation No. - N° de l'invitation EZ899-160207/A	Amendment No. - N° modif. 001
Client Reference No. - N° de référence du client	Date 2015-06-24
GETS Reference No. - N° de référence de SEAG PW-\$PWY-019-7526	
File No. - N° de dossier PWY-5-38033 (019)	CCC No./N° CCC - FMS No./N° VME
Solicitation Closes - L'invitation prend fin at - à 02:00 PM on - le 2015-07-02	Time Zone Fuseau horaire Pacific Daylight Saving Time PDT
F.O.B. - F.A.B. Plant-Usine: <input type="checkbox"/> Destination: <input checked="" type="checkbox"/> Other-Autre: <input type="checkbox"/>	
Address Enquiries to: - Adresser toutes questions à: Ngan, Ken (PWY)	Buyer Id - Id de l'acheteur pwy019
Telephone No. - N° de téléphone (604) 658-2755 ()	FAX No. - N° de FAX (604) 775-6633
Destination - of Goods, Services, and Construction: Destination - des biens, services et construction: CanNor - Elijah Smith Building - Whitehorse, YT	

Instructions: See Herein

Instructions: Voir aux présentes

Delivery Required - Livraison exigée	Delivery Offered - Livraison proposée
Vendor/Firm Name and Address Raison sociale et adresse du fournisseur/de l'entrepreneur	
Telephone No. - N° de téléphone Facsimile No. - N° de télécopieur	
Name and title of person authorized to sign on behalf of Vendor/Firm (type or print) Nom et titre de la personne autorisée à signer au nom du fournisseur/ de l'entrepreneur (taper ou écrire en caractères d'imprimerie)	
Signature	Date

Solicitation No. - N° de l'invitation

EZ899-160207/A

Client Ref. No. - N° de réf. du client

Amd. No. - N° de la modif.

001

File No. - N° du dossier

PWY-5-38033

Buyer ID - Id de l'acheteur

pw019

CCC No./N° CCC - FMS No/ N° VME

Les documents français seront disponibles sur demande.

Please find Addendum #1 attached.

All other terms and conditions remain unchanged.

GENERAL

The following changes / clarifications in the tender documents are effective immediately. This Addendum will form part of the Contract Documents.

ARCHITECTURAL SPECIFICATIONS

	01 11 55	General Instructions
DELETE	1.10	WORK SEQUENCE
		Delete requirement for phased work on the Second Floor.
REPLACE	1.21	SECURITY
	.3	Unless the Contractor is previously CSID Security cleared, the Departmental Representative to provide a commissionaire to be present during all work performed Monday to Friday from 17:00 to 8:30, weekends, and statutory holidays.
ADD	1.21	SECURITY
	.5	The Contractor shall confirm the requirements for a commissionaire with the Departmental Representative a minimum of two (2) weeks prior to the date required. Departmental Representative is not responsible, or accountable for extra costs incurred as a result of failure by the Contractor to confirm the requirement of a commissionaire in ample time.
ADD	08 11 00	Metal Doors And Frames
	2.6	ACCESSORIES
	.8	Plastic Film:
	.1	Colour: Transparent white, frost.
	.2	Material: Polyester.
	.3	Width: 1270 mm.
	.4	Shading Coefficient (%): 0.77.
	.5	Visible Light Reflectance (%): 18.
	.6	Visible Light Transmittance (%): 56.
	.7	Acceptable Product: 3M Fasara Glass Finishes in Glace (SH2MAGL), or equal.
ADD	08 14 16	Flush Wood Doors
	2.2	GLAZING
	.2	Vision Lite – Install in wood doors D208 and D211.
	.1	Listing: UL 10C.
	.2	Material: 20 gauge cold rolled steel.

- .3 Mounting: tamper-proof screws, no drilling into door required.
- .4 Design: Flush mount, hemless.
- .5 Finish: Gray primer.
- .6 Glazing: 6mm, tempered safety glass.

CLARIFY 10 26 13 Corner Guards

LOCATION

- Second Floor: Locate corner guards per the renovation plan A-03.
Fourth Floor: Locate corner guards per the renovation plan A-07.

ARCHITECTURAL DRAWINGS

A01 Second Floor Demolition Plan

See SK-01, attached, for revisions.

DELETE Delete notes regarding Phase 1 and Phase 2 Demolition.

ADD Office 2-158 to be occupied for the duration of the project, work on wall adjoin 'Area of Construction' to be done Monday to Friday between 17:00 to 08:30, Saturdays, Sundays, and statutory holidays.

ADD Construction hoarding of 2x4 framing with 19mm plywood both sides, or equivalent.

A02 Second Floor Renovation Plan – Phase 1

DELETE Delete requirement for Phase 1 hoarding. Phase 1 and Phase 2 work to be done concurrently.

ADD New demising wall between Training Room 2-111 / Open Office Area 2-110 and Room 2-157 to receive new paint finish on Room 2-157 side.
Install new base on Room 2-157 side of new demising wall, new base to match existing.

A07 Fourth Floor Renovation Plan

CLARIFY Wall type P1 to refer to wall type W1 on A12, and wall type P2 to refer to wall type W2 on A12.

A12 Assemblies, Schedules & Details

REPLACE Replace Door Schedule with updated Door Schedule on SK-02.

END OF ADDENDUM

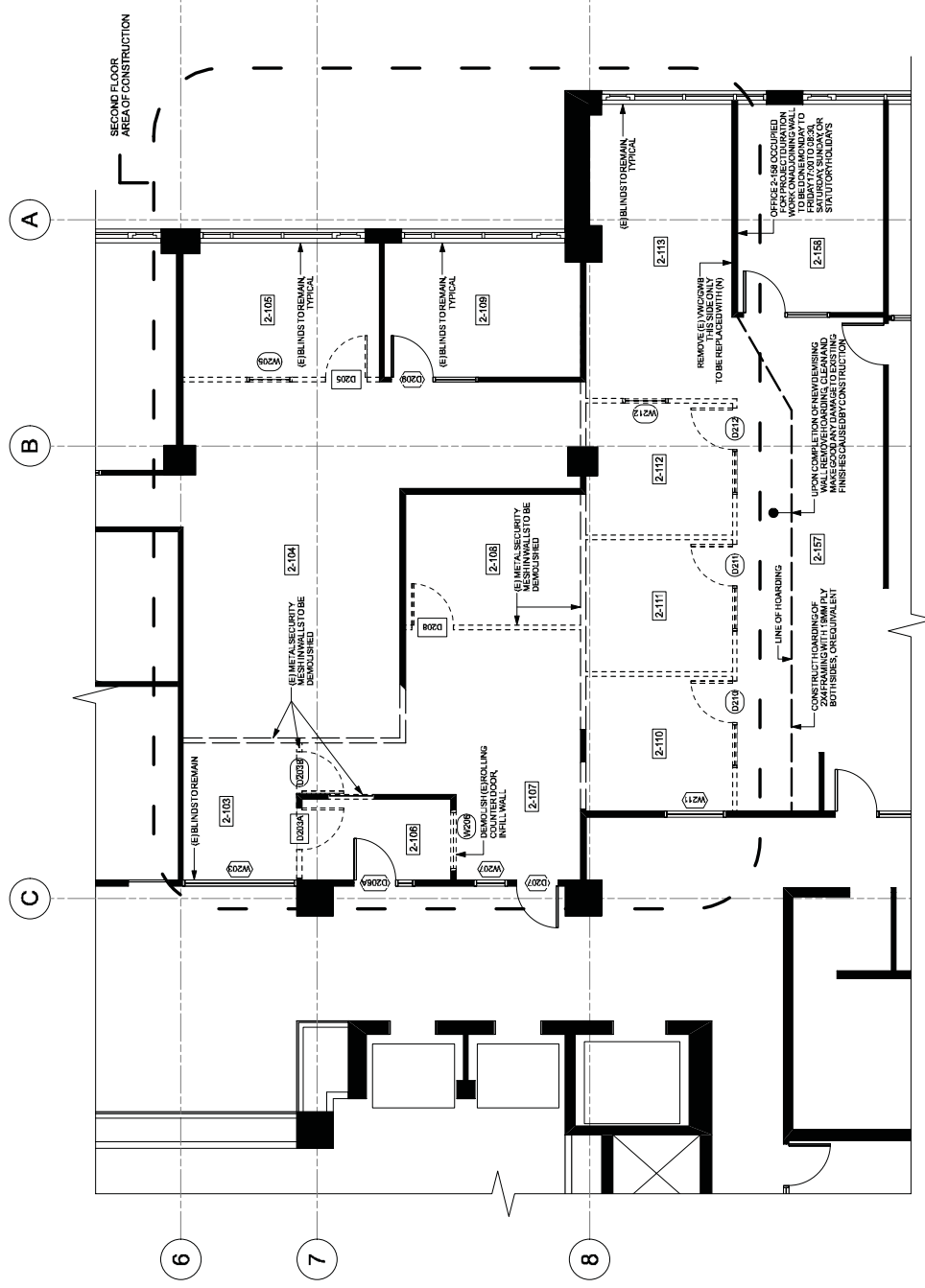

CAN NOR Relocation Consolidated | Second Floor - Hoarding Revised

DOOR & WINDOW SCHEDULE											
SECOND & FOURTH FLOOR - 300 MAIN STREET											
DOOR / WINDOW											
NUM.	SIZE (W x H)	FROM	TO	H.W. CODE	TYPE	MAT'L	CORE	FINISH	GLAZ.	MAT'L	FRAME
SECOND FLOOR											
D203A	914 x 2134	SECURE LOBBY 2-106	INTERVIEW ROOM 2-103	(E)	D	WD	SOLID	(E)*	-	PL	B
D203B	914 x 2134	INTERVIEW ROOM 2-103	OPEN OFFICE AREA 2-108	(E)	D	(N) WD	SOLID	CLEAR	-	(N) HM	E
D206A	914 x 2134	CORRIDOR	SECURE LOBBY 2-106	(E)	B	HM	-	PT	-	HM	D
D207	914 x 2134	CORRIDOR	LOBBY 2-107	1	A	HM	-	PT	WIRED	HM	C
D208	914 x 2134	OPEN OFFICE AREA 2-108	LOBBY 2-107	2	D	WD	SOLID	(E)*	-	PL	B
D208	914 x 2134	CORRIDOR 2-113	MEETING ROOM 2-109	(E)	D	WD	-	(E)*	-	PL	A
D211	914 x 2134	LOBBY 2-107	TRAINING ROOM 2-111	3	C	WD	SOLID	(E)*	-	PL	B
D212	1829 x 2134	SERVER CLOSET 2-112	CORRIDOR 2-113	4	B	(N) HM	HOLLOW	PT	-	(N) HM	C
FOURTH FLOOR											
D400	914 x 2134	ENTRANCE 400	PUBLIC CORRIDOR	5	C	WD	-	(E)	WIRED	HM	C
D401A	914 x 2134	PUBLIC CORRIDOR	BOARDROOM 401	6	C	WD	-	(E)	WIRED	HM	C
D401B	914 x 2134	ENTRANCE 400	BOARDROOM 401	(E)	D	WD	SOLID	(E)*	-	PL	A
D402	914 x 2134	CORRIDOR 404	QUIET ROOM 402	7	D	WD	SOLID	(E)*	-	PL	A
D403	914 x 2134	CORRIDOR 404	OFFICE 403	(E)	D	WD	SOLID	(E)*	-	PL	A
D407	914 x 2134	SHARED EQUIPMENT 406	STORAGE 407	8	D	WD	SOLID	(E)*	-	PL	B
D415	914 x 1982	EXIT CORRIDOR	KITCHEN 415	9	D	HM	-	PT	-	HM	C
SECOND FLOOR - WINDOWS											
W207	EXISTING	CORRIDOR 2-113	LOBBY 2-107	-	-	-	-	-	-	HM	-
W211	EXISTING	CORRIDOR 2-113	TRAINING ROOM 2-111	-	-	-	-	-	-	HM	-
FOURTH FLOOR - WINDOWS											
W401A	500 x 1903	PUBLIC CORRIDOR	BOARDROOM 401	-	-	-	-	-	-	HM	-
W403	920 x 2591	CORRIDOR 404	OFFICE 403	-	-	-	-	-	-	PL	-

* CLEAN & TOUCH-UP (E) DOOR FINISHES REQUIRED TO MAKE GOOD
NOTE: SEE SPECIFICATIONS FOR NEW HARDWARE