

RETURN BIDS TO:
RETOURNER LES SOUMISSIONS À:
Bid Receiving - PWGSC / Réception des soumissions
- TPSGC
11 Laurier St. / 11, rue Laurier
Place du Portage, Phase III
Core 0B2 / Noyau 0B2
Gatineau, Québec K1A 0S5
Bid Fax: (819) 997-9776

SOLICITATION AMENDMENT MODIFICATION DE L'INVITATION

The referenced document is hereby revised; unless otherwise indicated, all other terms and conditions of the Solicitation remain the same.

Ce document est par la présente révisé; sauf indication contraire, les modalités de l'invitation demeurent les mêmes.

Comments - Commentaires

Vendor/Firm Name and Address
Raison sociale et adresse du
fournisseur/de l'entrepreneur

Issuing Office - Bureau de distribution
Electrical & Electronics Products Division
11 Laurier St./11, rue Laurier
7B3, Place du Portage, Phase III
Gatineau, Québec K1A 0S5

| | |
|---|--|
| Title - Sujet Thermal Image Camera Pilot Project | |
| Solicitation No. - N° de l'invitation 21120-154770/A | Amendment No. - N° modif. 006 |
| Client Reference No. - N° de référence du client 21120-15-2104770 | Date 2015-06-25 |
| GETS Reference No. - N° de référence de SEAG PW-\$\$HN-323-67083 | |
| File No. - N° de dossier hn323.21120-154770 | CCC No./N° CCC - FMS No./N° VME |
| Solicitation Closes - L'invitation prend fin at - à 02:00 PM on - le 2015-07-15 | Time Zone Fuseau horaire Eastern Daylight Saving Time EDT |
| F.O.B. - F.A.B. Plant-Usine: <input type="checkbox"/> Destination: <input checked="" type="checkbox"/> Other-Autre: <input type="checkbox"/> | |
| Address Enquiries to: - Adresser toutes questions à: Dubeau, Stéphane | Buyer Id - Id de l'acheteur hn323 |
| Telephone No. - N° de téléphone (819) 956-1533 () | FAX No. - N° de FAX () - |
| Destination - of Goods, Services, and Construction: Destination - des biens, services et construction: | |

Instructions: See Herein

Instructions: Voir aux présentes

| | |
|--|--|
| Delivery Required - Livraison exigée | Delivery Offered - Livraison proposée |
| Vendor/Firm Name and Address Raison sociale et adresse du fournisseur/de l'entrepreneur | |
| Telephone No. - N° de téléphone Facsimile No. - N° de télécopieur | |
| Name and title of person authorized to sign on behalf of Vendor/Firm (type or print) Nom et titre de la personne autorisée à signer au nom du fournisseur/ de l'entrepreneur (taper ou écrire en caractères d'imprimerie) | |
| Signature | Date |

Solicitation No. - N° de l'invitation

21120-154770/A

Amd. No. - N° de la modif.

006

Buyer ID - Id de l'acheteur

hn323

Client Ref. No. - N° de réf. du client

21120-15-2104770

File No. - N° du dossier

hn32321120-154770

CCC No./N° CCC - FMS No/ N° VME

This amendment is raised to include the minutes of meeting dated May 6th 2015.

All other terms and conditions remain unchanged.

Mission Medium Institution
Bidders Site Visit Minutes

Location: Mission Medium Institution
Project: Thermal Camera Project
Project No: 21120-15-2104770

Date: May 06, 2015
Time: 10:00

Attendees: Please see Appendix "A" attached.

| ITEM | DESCRIPTION | ACTION BY |
|------|-------------|-----------|
|------|-------------|-----------|

NEW BUSINESS:

All in attendance introduced themselves and their representation

A security briefing by CSC CESM and acknowledged by the contractor. No cell phones, cameras, laptops are allowed in the Institutions, there is no smoking as per information in tender documentation and hi-vis vests to be worn by all contractors and workers at all times while in the Institutions. Tool lists are required. CSC reminded the contractor that he is responsible to inform all persons and subtrades of the security requirements. All Contractors, subs and delivery drivers are to submit clearance requests.

All correspondence is to be directed to Stephane Dubeau PWGSC.

Hours of work are normally between 8:00 and 16:00 to the nature of the project with the majority of the work outside the institution or between the fences it should not be an issue to work longer hours.

The institution **MUST** have notice of **48 hours before any interruptions of the existing CCTV System.**

At no time will the Contractor talk to any of the Correctional Officers or inmates about the installation just refer them to contact their supervisor if they have any questions.

Provide a price to upgrade Genetec version 4.6 to version 4.8. All software upgrades must be done at night after inmate lockdown.

Meeting was adjourned for a tour on the perimeter, MCCP and the CER.

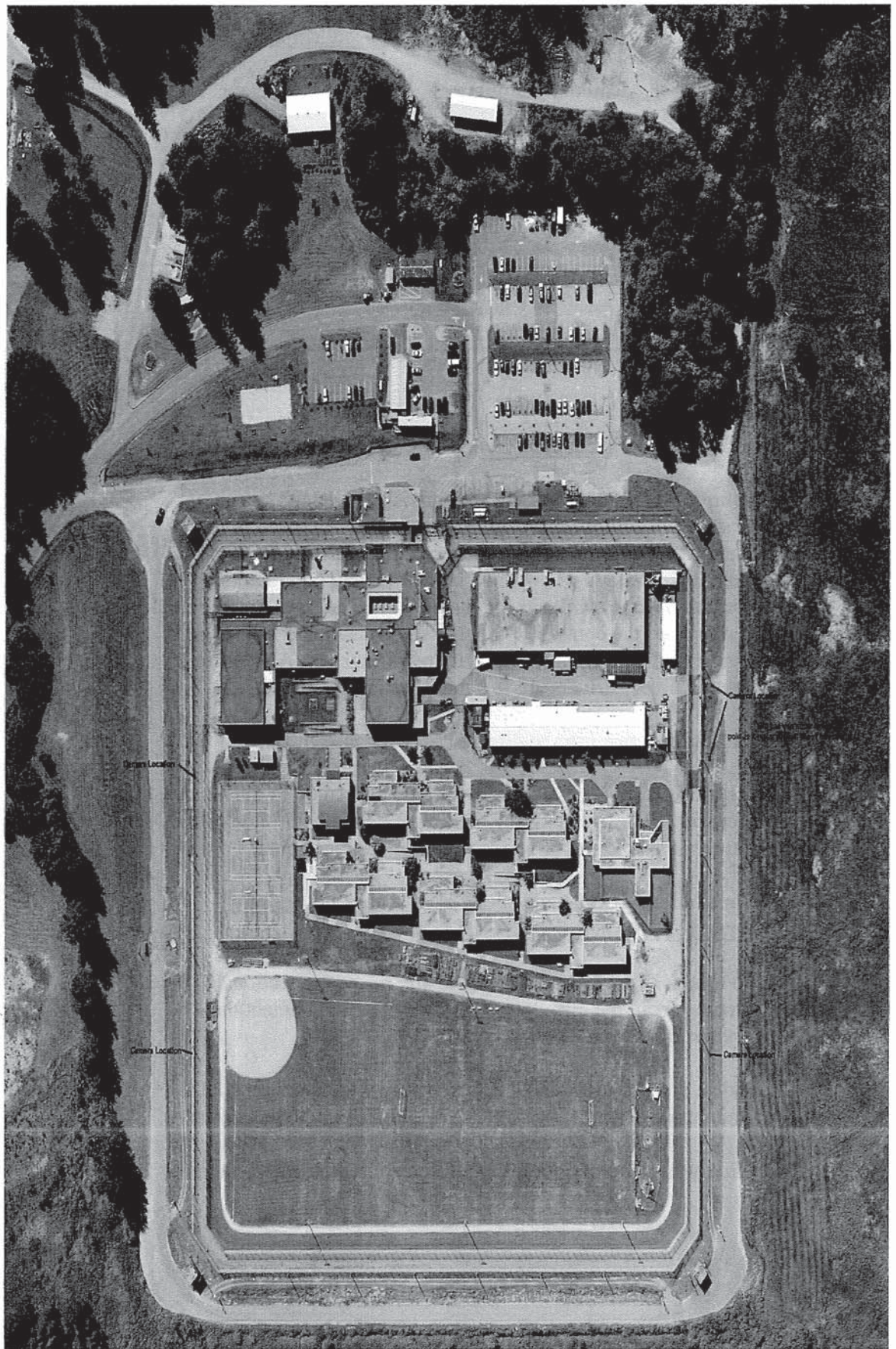

North

Mission July 2005

Scale 1:400



| NO | serifos | 1997 | 98 | 1999 |
|----|---------|------|------|------|
| 1 | GRUPEL | 1010 | 1010 | |
| 2 | GRUPEL | 1010 | 1010 | |
| 3 | GRUPEL | 1010 | 1010 | |
| 4 | GRUPEL | 1010 | 1010 | |
| 5 | GRUPEL | 1010 | 1010 | |

MISSION INSTITUTION
NETWORK LOGIC SYSTEM

NETWORKING SYSTEM BLOCK DIAGRAM

[illegible]

NCCTA 97AF0001

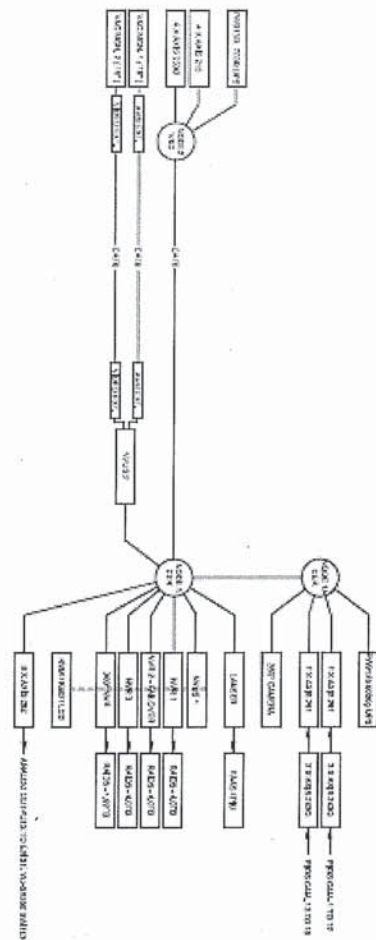

RACK 3 LAYOUT

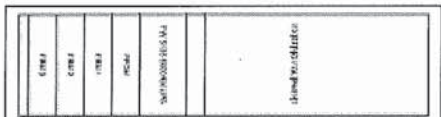

RACK 2 LAYOUT



RACK 1 LAYOUT

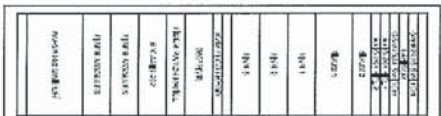

TABLE B

| Table B Camera Details | | | | | | |
|------------------------|----------------------|-----------|---------|-----------------|---------------|------------|
| Camera | Designation | Model | Encoder | IP Address | Multicast | Switch |
| | | | | | IP Address | Assignment |
| 1 | PIDS C1 / PE1 - CH1 | Existing | 243Q | 192.168.001.101 | As per System | 1A - 2 |
| 2 | PIDS C2 / PE1 - CH2 | Existing | | 192.168.001.102 | As per System | |
| 3 | PIDS C3 / PE1 - CH3 | Existing | | 192.168.001.103 | As per System | |
| 4 | PIDS C4 / PE1 - CH4 | Existing | | 192.168.001.104 | As per System | |
| 5 | PIDS C5 / PE2 - CH1 | Existing | 243Q | 192.168.001.105 | As per System | |
| 6 | PIDS C6 / PE2 - CH2 | Existing | | 192.168.001.106 | As per System | |
| 7 | PIDS C7 / PE2 - CH3 | Existing | | 192.168.001.107 | As per System | |
| 8 | PIDS C8 / PE2 - CH4 | Existing | | 192.168.001.108 | As per System | |
| 9 | PIDS C9 / PE3 - CH1 | Existing | 243Q | 192.168.001.109 | As per System | |
| 10 | PIDS C10 / PE3 - CH2 | Existing | | 192.168.001.110 | As per System | |
| 11 | PIDS C11 / PE3 - CH3 | Existing | | 192.168.001.111 | As per System | |
| 12 | PIDS C12 / PE3 - CH4 | Existing | | 192.168.001.112 | As per System | |
| 13 | PIDS C13 / PE4 - CH1 | Existing | 243Q | 192.168.001.113 | As per System | 1A - 3 |
| 14 | PIDS C14 / PE4 - CH2 | Existing | | 192.168.001.114 | As per System | |
| 15 | PIDS C15 / PE4 - CH3 | Existing | | 192.168.001.115 | As per System | |
| 16 | PIDS C16 / PE4 - CH4 | Existing | | 192.168.001.116 | As per System | |
| 17 | PIDS C17 / PE5 - CH1 | Existing | 243Q | 192.168.001.117 | As per System | |
| 18 | PIDS C18 / PE5 - CH2 | Existing | | 192.168.001.118 | As per System | |
| 19 | PIDS C19 / PE5 - CH3 | Existing | | 192.168.001.119 | As per System | |
| 20 | V&C Camera 1 | Axis 215 | N/A | 192.168.001.120 | As per System | 2 - 1 |
| 21 | V&C Camera 2 | Axis 215 | N/A | 192.168.001.121 | As per System | 2 - 1 |
| 22 | V&C Camera 3 | Axis 215 | N/A | 192.168.001.122 | As per System | 2 - 3 |
| 23 | V&C Camera 4 | Axis 215 | N/A | 192.168.001.123 | As per System | 2 - 4 |
| 24 | V&C Camera 5 | Axis 233D | N/A | 192.168.001.124 | As per System | 2 - 5 |
| 25 | V&C Camera 6 | Axis 233D | N/A | 192.168.001.125 | As per System | 2 - 6 |
| 26 | V&C Camera 7 | Axis 233D | N/A | 192.168.001.126 | As per System | 2 - 7 |
| 27 | V&C Camera 8 | Axis 233D | N/A | 192.168.001.127 | As per System | 2 - 8 |
| | | | | | | |
| | | | | | | |
| | | | | | | |
| | | | | | | |
| | | | | | | |

V&C Cameras NVUS
located in New CER Room



V&C Cameras
(Existing)
Refer to schedule

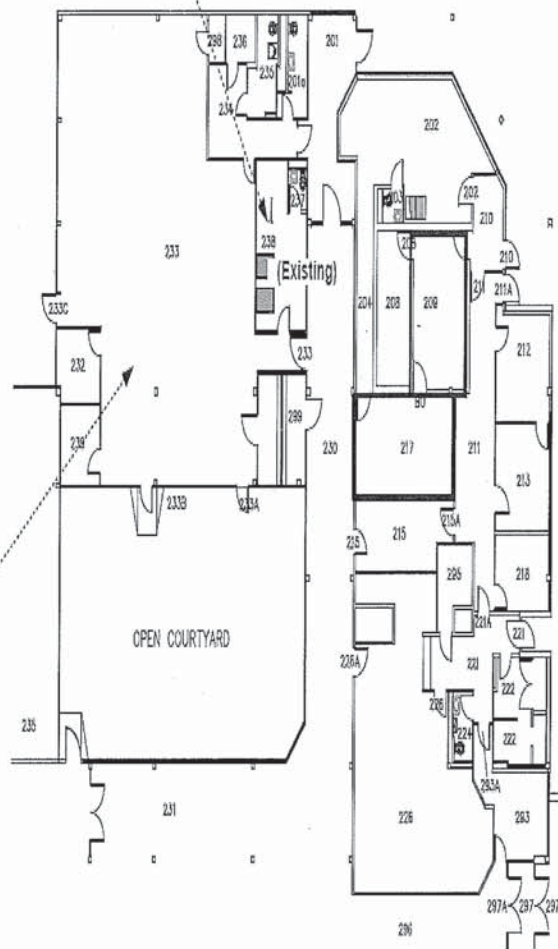

0 5 10
Scale 1 = 1.0m

FLOOR PLAN
SCALE 1:250

unit A-W
ADMINISTRATION
main level west

- 201 MAIN ENTRANCE
- 201A MENS WASHROOM
- 202 MCCP
- 203 WASHROOM
- 204 CORRIDOR
- 206 FI ELECTRONICS
- 209 **New CER Room**
- 210 MCCP LOBBY
- 211 CORRIDOR
- 212 PREVENTATIVE SECURITY
- 213 PREVENTATIVE SECURITY
- 215 CORRIDOR
- 217 **Old CER Room**
- 218 IPSO
- 221 CORRIDOR
- 221A MAIN ENTRANCE TO A&D
- 222 INMATE WASHROOM & CHANCE
- 224 STAFF WASHROOM
- 226 ADMIN. & DISCHARGE
- 228 CORRIDOR
- 232 INTERVIEW ROOM
- 233 VISITING LOUNGE
- 234 CORRIDOR
- * 235 B.F. FEMALE WASHROOM
- 236 STORAGE
- 237 V&C WASHROOM
- 238 V&C OFFICE
- 239 INTERVIEW ROOM
- 293 TRANSFER COORDINATOR
- 295 HOLDING CELL
- 298 JANITORS CLOSET
- 299 SCREENED VISITS

* = BARRIER FREE

unit A-W





ADMINISTRATION

main level west

PAGE No.6
TAG No. 849-14
PLOTTED SEPTEMBER 10, 2009
ACAD FILE MISS-L-06.DWG
DRAWN @ 1:1, PLOT @ 1:250

| | | | | | | |
|---|--|--|---|--------------|----------------|----------------|
| <div> <div>3</div> <div>2</div> <div>1</div> <div>#</div> </div> <div>REVISION RECORD</div> <div>Date</div> | <div> <div>houle electric</div> <div>Security Division</div> <div>5050 North Fraser Way, Burnaby, BC</div> <div>Tel: (604)434-2881 Fax: (604)434-0480</div> </div> | <div>PWGSC-CSC Correctional Services Canada</div> <div>FILE: 2009-0097-6-217</div> | Mission Institution CCTV Equipment - Pacific Region | | | |
| | | | TITLE: Unit A-W Administration Main Level | | | |
| | | | REVISION: 1.18 | DRAWN BY: RF | CHECKED BY: RM | DATE: 1/4/2013 |
| | | | DRAWING NUMBER: 1009-0097-6-217 | | | |

MISSION MEDIUM THERMAL CAMERA PROJECT

| | COMPANY | TITLE | NAME (PLEASE PRINT) | SIGNATURE | TELEPHONE | CELL | E-MAIL ADDRESS |
|----|------------------------|-------------------|------------------------|---|--------------|--------------|--------------------------------|
| 1 | Pelco Automation | Vice President | Mark Peterson |  | 888 244 6449 | 587-436-8248 | m.peterson@delcoautomation.com |
| 2 | PALADIN SECURITY | SENIOR AEXEC | DAVID SHARDE |  | 778-855-0204 | 604-619-0549 | DSHARDE@PALADINSECURITY.COM |
| 3 | WatRep (FIRE) | President | Ryan Kennedy |  | 604-813-1970 | Same | ryan@westingmarketing.com |
| 4 | Houle Electric | PM | Paul Monon |  | 778-2313257 | | Paulmonon@houle.co |
| 5 | Convergence Technology | Bus. Dev. Manager | PAUL MADDOX |  | 604-536-8979 | 778-231-6432 | paul.maddox@convergence.com |
| 6 | | | | | | | |
| 7 | | | | | | | |
| 8 | | | | | | | |
| 9 | | | | | | | |
| 10 | | | | | | | |
| 11 | | | | | | | |
| 12 | | | | | | | |
| 13 | | | | | | | |
| 14 | | | | | | | |
| 15 | | | | | | | |
| 16 | | | | | | | |