

RETURN BIDS TO:
RETOURNER LES SOUMISSIONS À:
Public Works and Government Services Canada
ATB Place North Tower
10025 Jasper Ave./10025 ave. Jasper
5th floor/5e étage
Edmonton
Alberta
T5J 1S6
Bid Fax: (780) 497-3510

SOLICITATION AMENDMENT
MODIFICATION DE L'INVITATION

The referenced document is hereby revised; unless otherwise indicated, all other terms and conditions of the Solicitation remain the same.

Ce document est par la présente révisé; sauf indication contraire, les modalités de l'invitation demeurent les mêmes.

Comments - Commentaires

Vendor/Firm Name and Address
Raison sociale et adresse du
fournisseur/de l'entrepreneur

Issuing Office - Bureau de distribution
Public Works and Government Services Canada
ATB Place North Tower
10025 Jasper Ave./10025 ave Jasper
5th floor/5e étage
Edmonton
Alberta
T5J 1S6

Title - Sujet PeSakastew Parking Lot Expansion	
Solicitation No. - N° de l'invitation EW038-160303/A	Amendment No. - N° modif. 003
Client Reference No. - N° de référence du client csc EW038-160303	Date 2015-06-26
GETS Reference No. - N° de référence de SEAG PW-\$PWU-183-10461	
File No. - N° de dossier PWU-5-38044 (183)	CCC No./N° CCC - FMS No./N° VME
Solicitation Closes - L'invitation prend fin at - à 02:00 PM on - le 2015-07-10	Time Zone Fuseau horaire Mountain Daylight Saving Time MDT
F.O.B. - F.A.B. Plant-Usine: <input type="checkbox"/> Destination: <input type="checkbox"/> Other-Autre: <input type="checkbox"/>	
Address Enquiries to: - Adresser toutes questions à: Tikhonovitch (RPC), Alex	Buyer Id - Id de l'acheteur pwu183
Telephone No. - N° de téléphone (780) 497-3541 ()	FAX No. - N° de FAX (780) 497-3510
Destination - of Goods, Services, and Construction: Destination - des biens, services et construction:	

Instructions: See Herein

Instructions: Voir aux présentes

Delivery Required - Livraison exigée	Delivery Offered - Livraison proposée
Vendor/Firm Name and Address Raison sociale et adresse du fournisseur/de l'entrepreneur	
Telephone No. - N° de téléphone Facsimile No. - N° de télécopieur	
Name and title of person authorized to sign on behalf of Vendor/Firm (type or print) Nom et titre de la personne autorisée à signer au nom du fournisseur/ de l'entrepreneur (taper ou écrire en caractères d'imprimerie)	
Signature	Date

Solicitation No. - N° de l'invitation

EW038-160303/A

Client Ref. No. - N° de réf. du client

csc EW038-160303

Amd. No. - N° de la modif.

003

File No. - N° du dossier

PWU-5-38044

Buyer ID - Id de l'acheteur

pwu183

CCC No./N° CCC - FMS No/ N° VME

See attached the Addendum #1

Addendum # 1

Page 1

Subject	Pe Sakastew – Tender Addendum Items
---------	-------------------------------------

From	Kurt Gibb
------	-----------

Date	06/24/15	AECOM 60289799	Public Works R.061945.001
------	----------	-------------------	------------------------------

Addendum Items:

1. All items indicated on the combined project drawings noted as “Proposed” or “PROP” are to be considered as “To Be Constructed”.
2. Temporary Stockpiles are to be re-graded across site or hauled offsite to a location as designated by the PWGSC representative.
3. All initial “Construction Survey” and “Final Survey” shall be the responsibility of the Contractor. No additional payment will be made. The performance of the survey will be considered incidental to the work.
4. Verification of utility locations will be the responsibility of the contractor. A complete utility Locate will be required before proceeding with work.
5. 2.0 m pathway width from Visitor Parking Lot to be adjusted as necessary in the vicinity of the existing fence gate to fit the existing gate width. As per the direction of the PWGSC representative.
6. Internal pathway pavement overlays to taper terminate prior to residential unit doorways to allow for future installation of concrete doorway pads as directed by PWGSC Representative. Estimated distance to be 1.0 m
7. Final alignment for the proposed 3.5 m Building Access Road from Employee Parking Lot to be field adjusted to deviate around existing temporary maintenance shed. As indicated on revised drawing C02. Replace existing Drawing C02 with the attached & Updated Drawing C02
8. Dimension of proposed turn-around pavement widening adjusted as per revised drawing C08. Replace existing Drawing C08 with the attached & Updated Drawing C08

9. Routing of proposed 2C - #10 AWG – TECK 90 – 1000V from LP2 into Building M:

- Installation through existing parking lot recommended as trench and replace asphalt prior to placement of indicated seal coat and/or overlay.
- Installation through Building M may be available as twinning existing TECK cable line with connection to Panel 6AA - 347V. To be confirmed by PWGSC representative.

Table with 4 columns: STATION, CHAINAGE, ELEVATION, and REMARKS. It lists stationing data for the project.

Public Works and
Infrastructure Services
Contract

Architects

Engineers

Contractors

AECOM

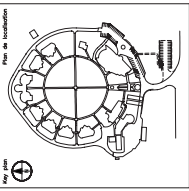

Scale

Notes

Table with 2 columns: Item and Description. It lists project milestones and dates.

PE SAKASTEW
INSTITUTION
SITE PAVING
MASKWACIASAB

OVERALL SITE PLAN

Table with 2 columns: Item and Description. It lists project milestones and dates.

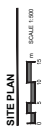

Scale

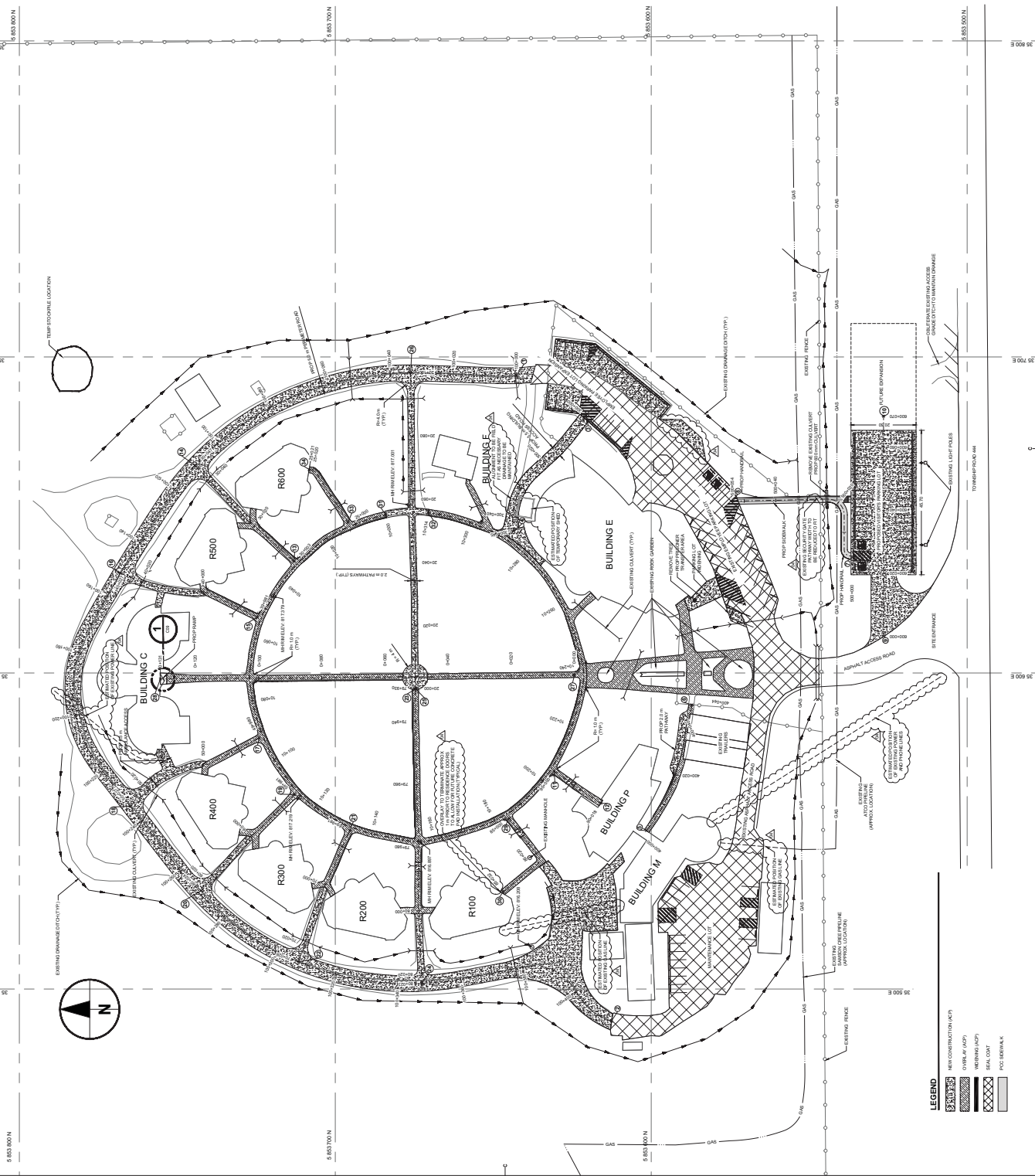

Table with 2 columns: Item and Description. It lists project milestones and dates.

revision	date
04	ISSUED FOR ADDENDUM 1 JUN/25 2013
03	ISSUED FOR TENDER DEC/09 2013
02	ISSUED FOR 99% REVIEW SEP/26 2013
01	ISSUED FOR 66% REVIEW AUG/21 2013

PE SAKASTEW
INSTITUTION
SITE PAVING
MASKWACIS AR

PROPOSED EMPLOYEE
PARKING LOTS
GRADING, LAYOUTS AND
CROSS SECTIONS

concept	designed_VY	designed_VY
designed	state	SEP 2013
designed	drawn	DM
designed	state	SEP 2013
designed	approved JP	SEP 2013

Sender	PMWSC Project Manager	Administrateur de projets PMWSC	no. du projet	no. du dessin
			R.061945.001	DWG C08

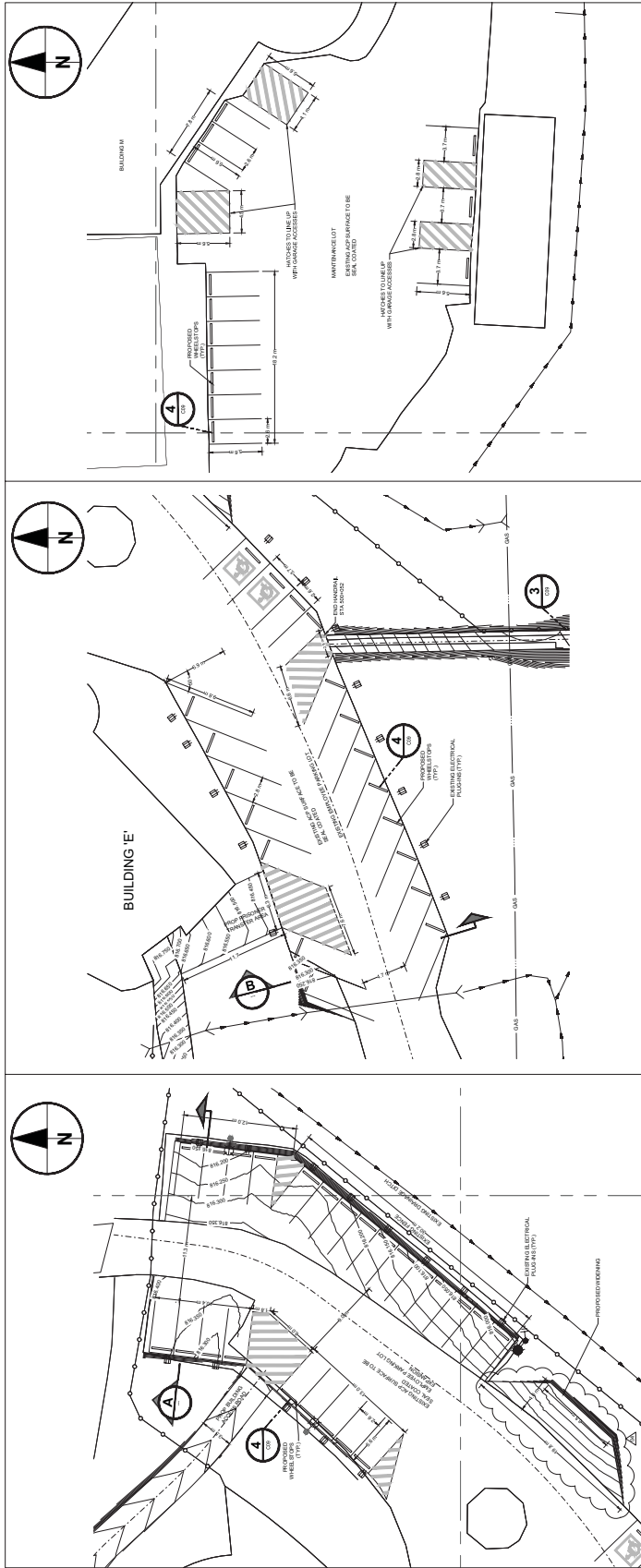

PLAN

 m SCALE 1:200

PLAN

SCALE 1:200

PLAN

 **SCALE 1:200**

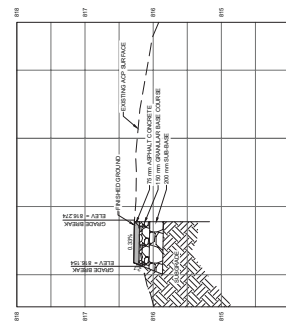

SECTION

Diagram showing a cross-section of a road with a centerline. The centerline is marked with a circle containing the letter 'B' and a horizontal line. The road width is indicated by dimensions: 1.5' on the left, 0.5' on the right, and 0.5' on the far right. The total width is 2.5'. The road surface is labeled 'm'. The road is bordered by a 'H=1.50' barrier on the left and a 'V=1.30' barrier on the right. The road is labeled 'EXISTING EMPLOYEE PARKING LOT'.

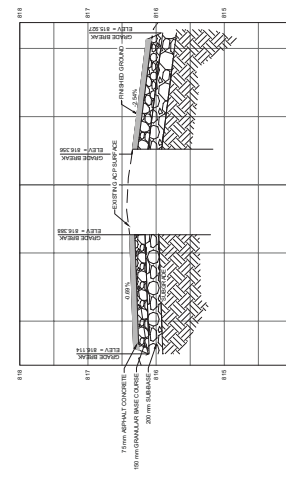

SECTION

1.2 3 4.5 m

0.3 0.6 0.0

10-1150

10-130

A