

RETURN BIDS TO:
RETOURNER LES SOUMISSIONS À:
Public Works and Government Services Canada
ATB Place North Tower
10025 Jasper Ave./10025 ave. Jasper
5th floor/5e étage
Edmonton
Alberta
T5J 1S6
Bid Fax: (780) 497-3510

SOLICITATION AMENDMENT
MODIFICATION DE L'INVITATION

The referenced document is hereby revised; unless otherwise indicated, all other terms and conditions of the Solicitation remain the same.

Ce document est par la présente révisé; sauf indication contraire, les modalités de l'invitation demeurent les mêmes.

Comments - Commentaires

Vendor/Firm Name and Address
Raison sociale et adresse du
fournisseur/de l'entrepreneur

Issuing Office - Bureau de distribution
Public Works and Government Services Canada
ATB Place North Tower
10025 Jasper Ave./10025 ave Jasper
5th floor/5e étage
Edmonton
Alberta
T5J 1S6

| | |
|--|---|
| Title - Sujet PeSakastew Parking Lot Expansion | |
| Solicitation No. - N° de l'invitation EW038-160303/A | Amendment No. - N° modif. 003 |
| Client Reference No. - N° de référence du client csc EW038-160303 | Date 2015-06-26 |
| GETS Reference No. - N° de référence de SEAG PW-\$PWU-183-10461 | |
| File No. - N° de dossier PWU-5-38044 (183) | CCC No./N° CCC - FMS No./N° VME |
| Solicitation Closes - L'invitation prend fin at - à 02:00 PM on - le 2015-07-10 | Time Zone Fuseau horaire Mountain Daylight Saving Time MDT |
| F.O.B. - F.A.B. Plant-Usine: <input type="checkbox"/> Destination: <input type="checkbox"/> Other-Autre: <input type="checkbox"/> | |
| Address Enquiries to: - Adresser toutes questions à: Tikhonovitch (RPC), Alex | Buyer Id - Id de l'acheteur pwu183 |
| Telephone No. - N° de téléphone (780) 497-3541 () | FAX No. - N° de FAX (780) 497-3510 |
| Destination - of Goods, Services, and Construction: Destination - des biens, services et construction: | |

Instructions: See Herein

Instructions: Voir aux présentes

| | |
|--|--|
| Delivery Required - Livraison exigée | Delivery Offered - Livraison proposée |
| Vendor/Firm Name and Address Raison sociale et adresse du fournisseur/de l'entrepreneur | |
| Telephone No. - N° de téléphone Facsimile No. - N° de télécopieur | |
| Name and title of person authorized to sign on behalf of Vendor/Firm (type or print) Nom et titre de la personne autorisée à signer au nom du fournisseur/ de l'entrepreneur (taper ou écrire en caractères d'imprimerie) | |
| Signature | Date |

Solicitation No. - N° de l'invitation

EW038-160303/A

Client Ref. No. - N° de réf. du client

csc EW038-160303

Amd. No. - N° de la modif.

003

File No. - N° du dossier

PWU-5-38044

Buyer ID - Id de l'acheteur

pwu183

CCC No./N° CCC - FMS No/ N° VME

Voir ci-joint l'addendum n ° 1

Addendum # 1

Page 1

| | |
|---------|-------------------------------------|
| Subject | Pe Sakastew – Tender Addendum Items |
|---------|-------------------------------------|

| | |
|------|-----------|
| From | Kurt Gibb |
|------|-----------|

| | | | |
|------|----------|-------------------|------------------------------|
| Date | 06/24/15 | AECOM 60289799 | Public Works R.061945.001 |
|------|----------|-------------------|------------------------------|

Addendum Items:

1. All items indicated on the combined project drawings noted as “Proposed” or “PROP” are to be considered as “To Be Constructed”.
2. Temporary Stockpiles are to be re-graded across site or hauled offsite to a location as designated by the PWGSC representative.
3. All initial “Construction Survey” and “Final Survey” shall be the responsibility of the Contractor. No additional payment will be made. The performance of the survey will be considered incidental to the work.
4. Verification of utility locations will be the responsibility of the contractor. A complete utility Locate will be required before proceeding with work.
5. 2.0 m pathway width from Visitor Parking Lot to be adjusted as necessary in the vicinity of the existing fence gate to fit the existing gate width. As per the direction of the PWGSC representative.
6. Internal pathway pavement overlays to taper terminate prior to residential unit doorways to allow for future installation of concrete doorway pads as directed by PWGSC Representative. Estimated distance to be 1.0 m
7. Final alignment for the proposed 3.5 m Building Access Road from Employee Parking Lot to be field adjusted to deviate around existing temporary maintenance shed. As indicated on revised drawing C02. Replace existing Drawing C02 with the attached & Updated Drawing C02
8. Dimension of proposed turn-around pavement widening adjusted as per revised drawing C08. Replace existing Drawing C08 with the attached & Updated Drawing C08

9. Routing of proposed 2C - #10 AWG – TECK 90 – 1000V from LP2 into Building M:

- Installation through existing parking lot recommended as trench and replace asphalt prior to placement of indicated seal coat and/or overlay.

- Installation through Building M may be available as twinning existing TECK cable line with connection to Panel 6AA - 347V. To be confirmed by PWGSC representative.

Table with 4 columns: STATION, CHAINAGE, ELEVATION, and REMARKS. It lists stationing data for the project alignment.

Public Works and
Infrastructure Services
Contract

Architects

Engineers

Contractors

AECOM

PE Sakastew
Institution
Site Paving
Maskwacis, AB



Scale: 1:1000

Sheet: 1 of 1

Date: 2013

Author: [Name]

Checker: [Name]

Project: [Name]

Client: [Name]

Location: [Name]

Project: [Name]

Project: [Name]

Project: [Name]

Project: [Name]

Project: [Name]

Project: [Name]

Project: [Name]

Project: [Name]

Project: [Name]

Project: [Name]

Project: [Name]

Project: [Name]

Project: [Name]

Project: [Name]

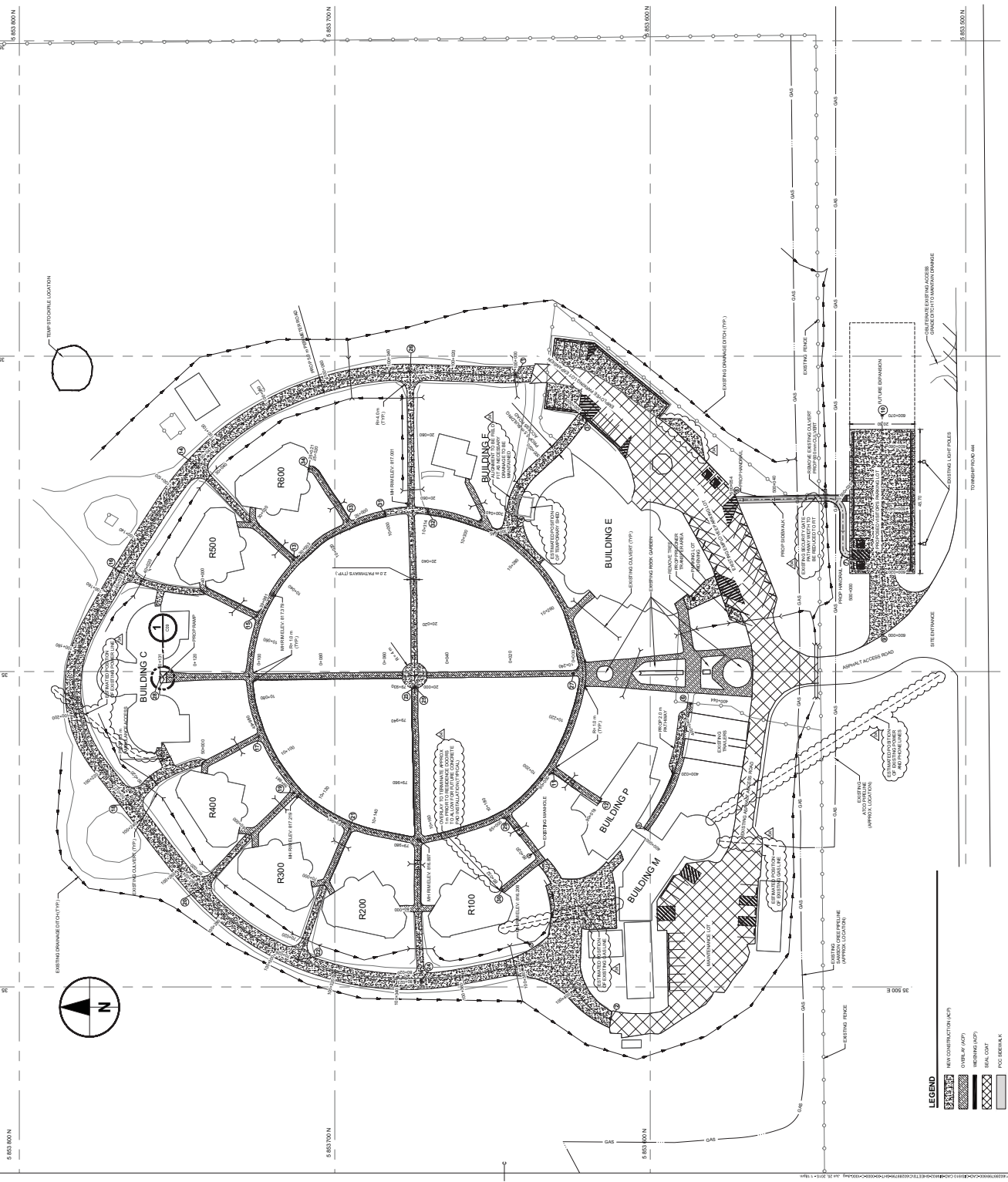

Legend table with 2 columns: Symbol and Description. It defines the symbols used for various site features.

Overall Site Plan

Scale: 1:1000

Sheet: 1 of 1

Date: 2013

Author: [Name]

Checker: [Name]

