

RETURN BIDS TO:
RETOURNER LES SOUMISSIONS À:
Bid Receiving Public Works and Government
Services Canada/Réception des soumissions
Travaux publics et Services gouvernementaux
Canada
800 Burrard Street, Room 219
800, rue Burrard, pièce 219
Vancouver
British Columbia
V6Z 0B9
Bid Fax: (604) 775-9381

SOLICITATION AMENDMENT
MODIFICATION DE L'INVITATION

The referenced document is hereby revised; unless otherwise
indicated, all other terms and conditions of the Solicitation
remain the same.

Ce document est par la présente révisé; sauf indication contraire,
les modalités de l'invitation demeurent les mêmes.

Comments - Commentaires

Vendor/Firm Name and Address
Raison sociale et adresse du
fournisseur/de l'entrepreneur

Issuing Office - Bureau de distribution
Public Works and Government Services Canada -
Pacific Region
800 Burrard Street, Room 219
800, rue Burrard, pièce 219
Vancouver
British C
V6Z 0B9

Title - Sujet Radar Hill Viewpoint Shelter	
Solicitation No. - N° de l'invitation EZ899-160310/A	Amendment No. - N° modif. 001
Client Reference No. - N° de référence du client	Date 2015-06-30
GETS Reference No. - N° de référence de SEAG PW-\$PWY-022-7533	
File No. - N° de dossier PWY-5-38035 (022)	CCC No./N° CCC - FMS No./N° VME
Solicitation Closes - L'invitation prend fin at - à 02:00 PM on - le 2015-07-13	Time Zone Fuseau horaire Pacific Daylight Saving Time PDT
F.O.B. - F.A.B. Plant-Usine: <input type="checkbox"/> Destination: <input checked="" type="checkbox"/> Other-Autre: <input type="checkbox"/>	
Address Enquiries to: - Adresser toutes questions à: Arthur (PWY), Carolyn	Buyer Id - Id de l'acheteur pwy022
Telephone No. - N° de téléphone (604) 775-6667 ()	FAX No. - N° de FAX (604) 775-6633
Destination - of Goods, Services, and Construction: Destination - des biens, services et construction: Parks Canada - Pacific Rim National Park - Tofino, BC	

Instructions: See Herein

Instructions: Voir aux présentes

Delivery Required - Livraison exigée	Delivery Offered - Livraison proposée
Vendor/Firm Name and Address Raison sociale et adresse du fournisseur/de l'entrepreneur	
Telephone No. - N° de téléphone Facsimile No. - N° de télécopieur	
Name and title of person authorized to sign on behalf of Vendor/Firm (type or print) Nom et titre de la personne autorisée à signer au nom du fournisseur/ de l'entrepreneur (taper ou écrire en caractères d'imprimerie)	
Signature	Date

Solicitation No. - N° de l'invitation

EZ899-160310/A

Client Ref. No. - N° de réf. du client

Amd. No. - N° de la modif.

001

File No. - N° du dossier

PWY-5-38035

Buyer ID - Id de l'acheteur

pw022

CCC No./N° CCC - FMS No/ N° VME

Les documents français seront disponibles sur demande.

Amendment 001

Amendment 001 has been raised to incorporate Addendum No. 1 and sketches AD-01, AD-02, AD-03, AD-04, AD-05.

See the attached Addendum No. 1 and 5 sketches.

ALL OTHER TERMS AND CONDITIONS REMAIN UNCHANGED

Radar Hill, BC
Radar Hill Viewing Shelter
2015-06-30

ADDENDUM #1

Page 1 of 3

The following changes in the tender documents are effective immediately. This addendum will form part of the contract documents.

ADDENDUM No. 1

This Addendum contains 2 pages, 2- 8 ½" x 11 ½" and 3-11"x17" sketches

Amend/revise the Standard Contract Documents as follows:

CHANGES AND CLARIFICATIONS

DRAWINGS

1.0 DWG S101

- 1.1 **Field Review: Revise** ".2 All non conforming works ...in accordance with the contract. " to ".3 All non conforming works ...in accordance with the contract."
- 1.2 **Field Review: Add** .2 as ,"Field Review pertaining to approval of bearing surface and testing of engineered fill that supports foundation elements shall be carried out by Independent Testing Agency approved by Departmental Representative.

2.0 DWG S201

- 2.1 **Add** ramp slope up from East to West to Existing & New Top South Platform.
- 2.2 **Revise** plan & section 1/201 as per sketch AD01.
- 2.3 **Revise** frost protection to base of footing to 600min. as per section 4/201.

3.0 DWG S202

- 3.1 **Revise** width of cut out stringers from 191mm to 184mm of "New Middle Wood Stair".
- 3.2 **Revise** sections 1/202 & 2/202 as per sketches AD02 & AD03 respectively.

4.0 DWG S203

- 4.1 **Add** ramp slope up from South to North to Existing & New Lower North West Platform.
 - 4.2 **Revise** plan & section 1/203 as per sketch AD04.
 - 4.3 **Revise** frost protection to base of footing to 600min. as per section 4/203.
 - 4.4 **Clarify** section 6/203 by adding "x" marks to 152x152 beam in 3 locations to indicate perpendicular planes.
-

5.0 DWG S301

- 5.1 **Revise** shelter sections and details as per sketch AD05.

6.0 DWG S302

- 6.1 **Revise** dimensions of 575 to 500 and 125 to 150 on section 1/302.
- 6.2 **Add** Uplift hanger to upper joist/beam connection and **provide** 50mm vertical coverage of metal flashing over fascia board all around on section 2/302.
- 6.3 **Add** Note: Refer to specification section 05 55 00 clause 3.3 Field Quality Control for steel brackets test requirements.

SPECIFICATIONS

7.0 01 11 55 GENERAL INSTRUCTIONS

- 7.1 **Add** Section 01 11 55 clause 24.2.4 as, "Testing of fill that supports structural elements must be completed by the Departmental Representative or Independent Testing Agency approved by Departmental Representative.

8.0 05 55 00 METAL FABRICATION

- 8.1 **Reformat** 3.3 to 3.4.

8.2 **Add** 3.3 FIELD QUALITY CONTROL

- .1 The Departmental Representative will not be responsible for inspection of the Contractor's work as described in Clause 7.12 of the CISC Code of Standard Practice for Structural Steel. The Contractor is responsible for the accuracy and completeness of his own work and shall verify that the structural steel has been fabricated, erected and finished in accordance with the contract specifications.
- .2 Inspection and testing of materials and workmanship will be carried out by testing laboratory designated by Departmental Representative.

SCHEDULES OF INSPECTION AND TESTING OF MATERIALS

- .1 Non destructive Testing of puddle welds:
i) 100% of all welds to be visually inspected (Field).

- .ii) Verify the certification and conformance of the erector and welder to any relevant CSA Standards.
 - .3 Provide safe access and working areas for testing on site, as required by testing agency and as authorized by Departmental Representative.
 - .4 Submit test reports to Departmental Representative within 1 week of completion of inspection.
 - .5 The costs of tests shall be borne by the Contractor.
- 9.0 31 23 10 EXCAVATING TRENCING & BACKFILLING
- 9.1 **Delete** Section 32 23 10 Part 2 Products clause 2.1.1.4
 - 9.2 **Reformat** Section 32 23 10 Part 3 Execution clause 3.8.8; **Reformat** 3.8.1(Blank) to 3.8.16, "Where material at bottom of excavation is disturbed, compact foundation soil to density at least equal to undisturbed soil."
 - 9.3 **Add** Section 32 23 10 Part 3 Execution clause 3.11.6 as, "In place density testing to be completed by Independent Testing Agency approved by Departmental Representative for this project where backfill material supports structural elements.
 - 9.4 **ADD** Section 32 23 10 Part 3 Execution clause 3.11.7, "Costs of tests shall be borne by Contractor."

RESPONSE TO CONTRACTOR QUERIES

- 10.0 Not applicable.

END OF ADDENDUM No .1



Public Works and
Government Services
Canada

Travaux publics et
Services gouvernementaux
Canada

REAL PROPERTY SERVICES / SERVICES IMMOBILIERS
Pacific Region

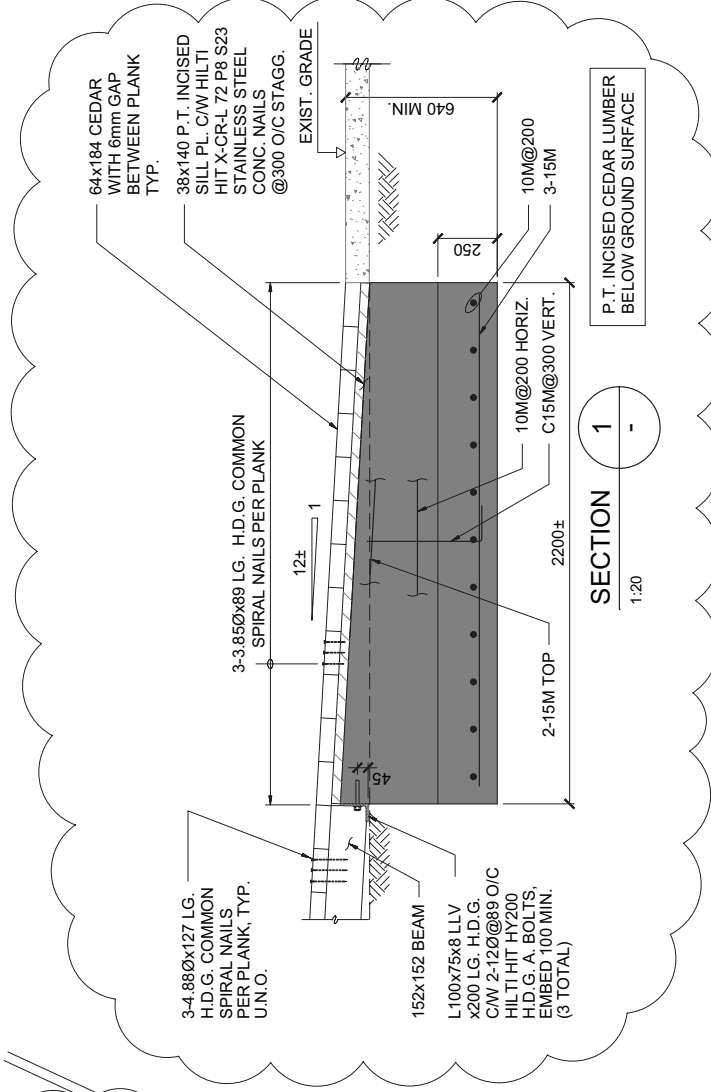
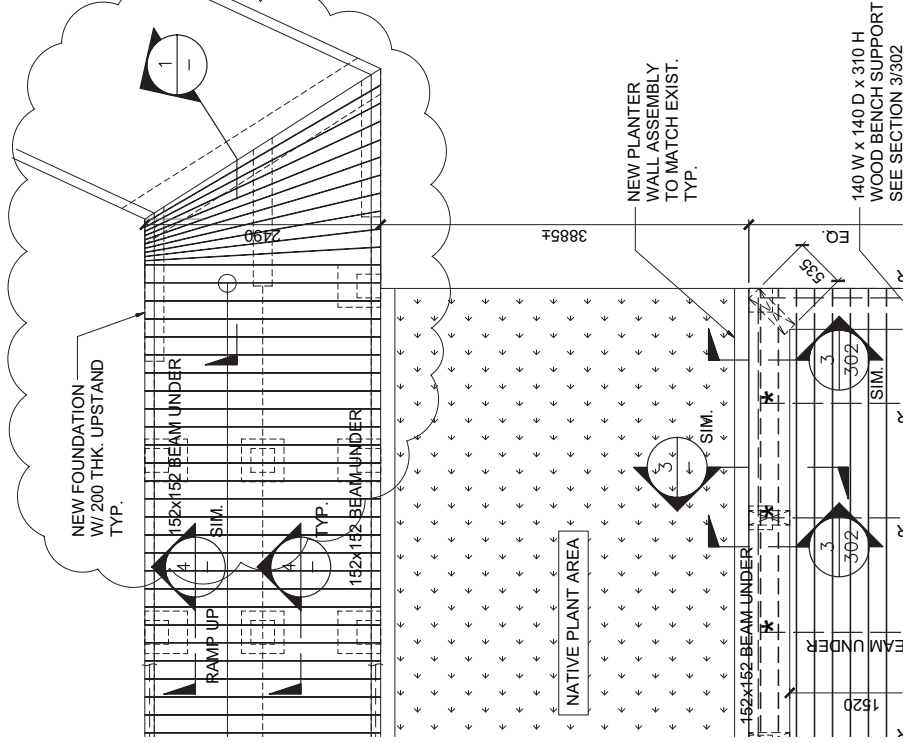

SECTION 1
1:20

Client/client

PARKS CANADA WESTERN REGION

Project title/Titre du projet

RADAR HILL
VIEWPOINT SHELTER

Drawing title/Titre du dessin

NEW TOP SOUTH PLATFORM PLAN REVISED
SECTION 1 REVISED
(REFER TO DWG. S201)

Consultant Signature & Date Only

Designed by/Concept par
LL

Drawn by/Desainé par
MC

PWOSC Project Manager/Administrateur
de Projets /PMSC

Specific, Regional Manager, Administrative and Engineering Services
Administrative Régionale, Services de gén. et gén. 1902
PREETIPAL PAUL

Project No./No. du
projet

R.073927.001

12186

Revision/

AD-01

Date/Date

2015-06-30





Public Works and
Government Services
Canada

Travaux publics et
Services gouvernementaux
Canada

REAL PROPERTY SERVICES
Pacifique Region

SERVICES IMMOBILIERS
Région de Pacifique

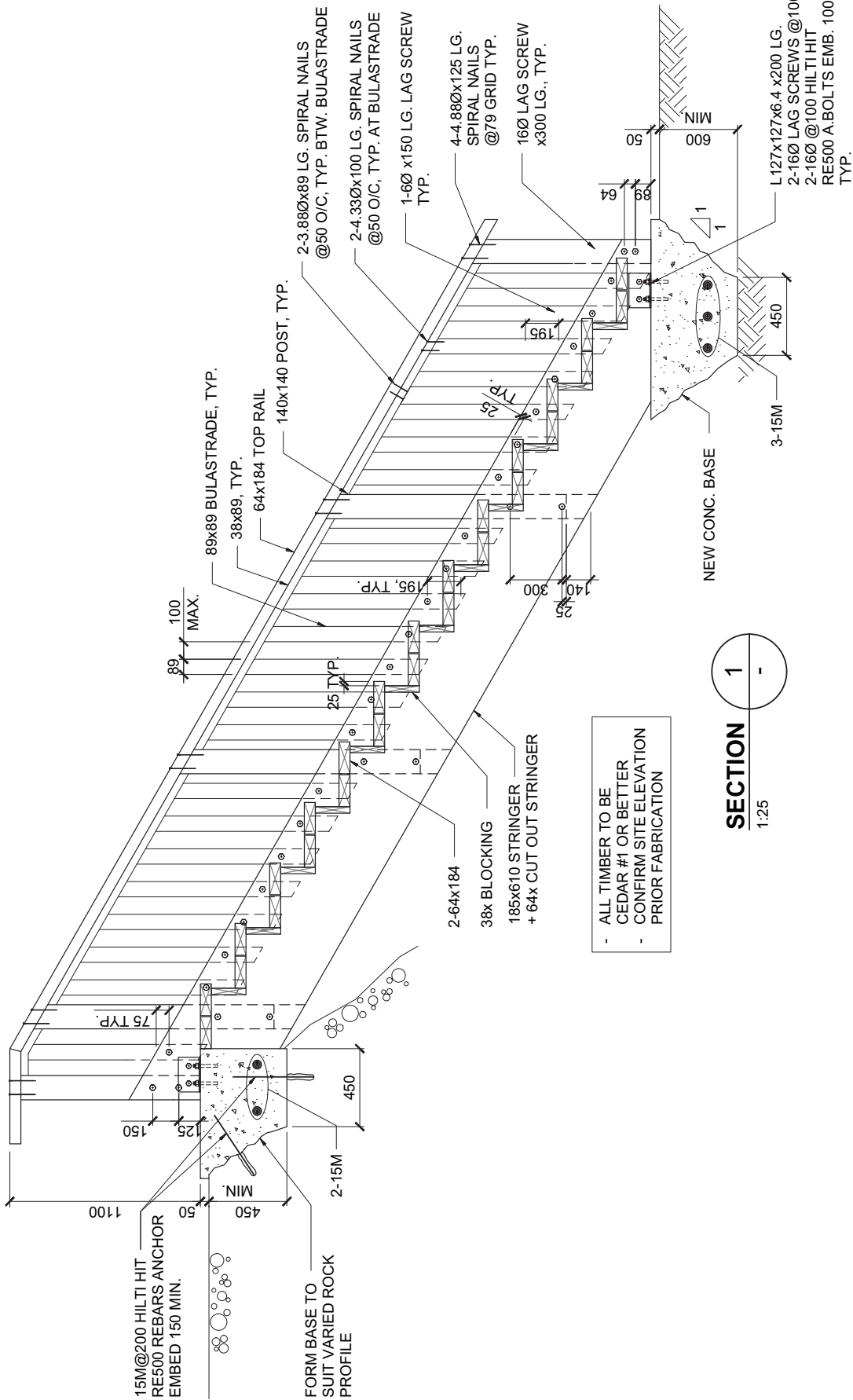

Project title/Titre du projet

RADAR HILL
VIEWPOINT SHELTER

Drawing title/Titre du dessin

SECTION 1
REVISED

(REFER TO DWG. S202)

Consultant Signature Only

Designed by/Concept par
LL

Drawn by/Dessiné par
MC

PWSCC Project Manager/Administrateur
de Projets TPSCC

TOM DUNPHY
PWSCC Regional Manager, Architecture and Engineering Services
Région du Pacifique

Project No./No. du projet
R.073927.001

Scale/Echelle

N.T.S.

Date/Date

2015-06-30

Sheet/Fauille

AD-02

Revision/
Révision

12186

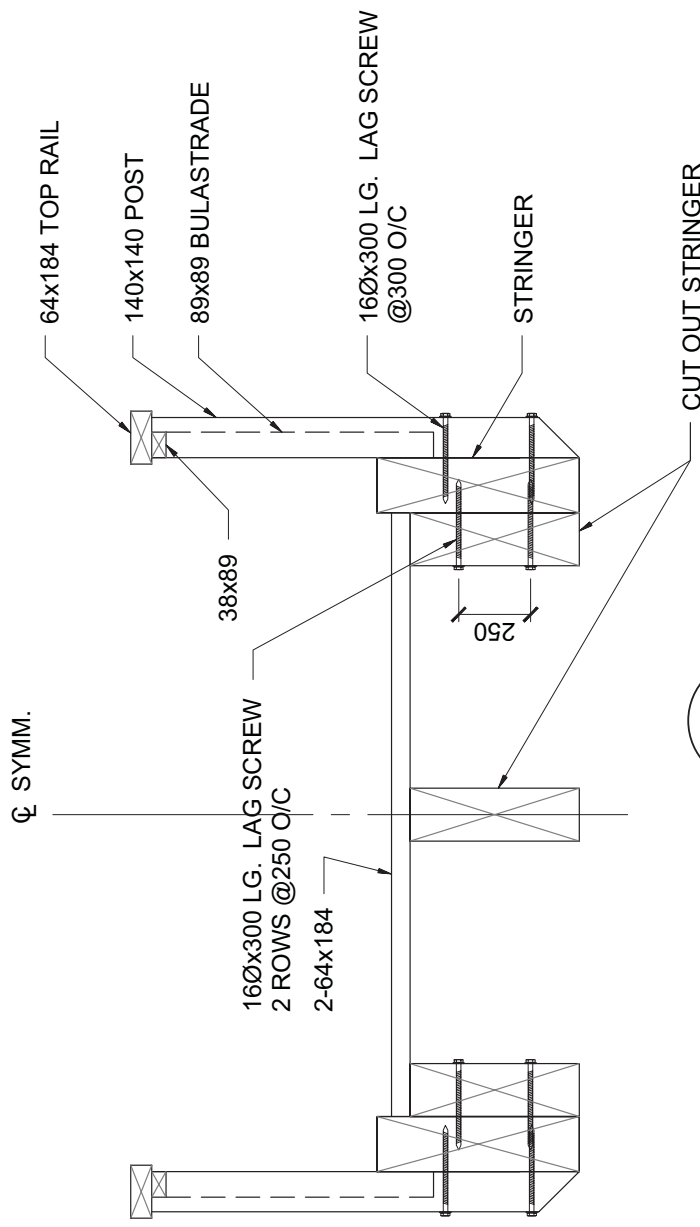
<div><div><div><div>Public Works and Government Services Canada</div></div><div><div>Travaux publics et Services gouvernementaux Canada</div></div></div><div><div>REAL PROPERTY SERVICES</div><div>Pacifique Region</div></div><div><div>SERVICES IMMOBILIERS</div><div>Région de Pacifique</div></div></div>		 <div><div>SECTION 2</div><div>1:25</div></div>		<div>12186</div> <table><tr><td>Project title/Titre du projet</td><td>RADAR HILL VIEWPOINT SHELTER</td><td>Drawing title/Titre du dessin</td><td>SECTION 2 REVISED (REFER TO DWG. S202)</td><td>Consultant Signature Only</td><td>PWGSC Project Manager/Administrateur de Projets TPSCC TOM DUNPHY</td><td>Scale/Echelle</td><td>AS SHOWN</td></tr><tr><td colspan="4"></td><td>Designed by/Concept par LL</td><td>PWGSC Regional Manager, Architecture and Engineering Services/ Région de la Colombie-Britannique PREETIPAL PAUL</td><td>Date/Date</td><td>2015-06-30</td></tr><tr><td colspan="4"></td><td>Drawn by/Dessiné par MC</td><td>Project No./No. du projet R.073927.001</td><td>Sheet/Fauille</td><td>AD-03</td></tr><tr><td colspan="4"></td><td colspan="2"></td><td>Revision/ Revision</td><td>-</td></tr></table> <div>DMSXXXXXX</div>				Project title/Titre du projet	RADAR HILL VIEWPOINT SHELTER	Drawing title/Titre du dessin	SECTION 2 REVISED (REFER TO DWG. S202)	Consultant Signature Only	PWGSC Project Manager/Administrateur de Projets TPSCC TOM DUNPHY	Scale/Echelle	AS SHOWN					Designed by/Concept par LL	PWGSC Regional Manager, Architecture and Engineering Services/ Région de la Colombie-Britannique PREETIPAL PAUL	Date/Date	2015-06-30					Drawn by/Dessiné par MC	Project No./No. du projet R.073927.001	Sheet/Fauille	AD-03							Revision/ Revision	-
Project title/Titre du projet	RADAR HILL VIEWPOINT SHELTER	Drawing title/Titre du dessin	SECTION 2 REVISED (REFER TO DWG. S202)	Consultant Signature Only	PWGSC Project Manager/Administrateur de Projets TPSCC TOM DUNPHY	Scale/Echelle	AS SHOWN																																
				Designed by/Concept par LL	PWGSC Regional Manager, Architecture and Engineering Services/ Région de la Colombie-Britannique PREETIPAL PAUL	Date/Date	2015-06-30																																
				Drawn by/Dessiné par MC	Project No./No. du projet R.073927.001	Sheet/Fauille	AD-03																																
						Revision/ Revision	-																																

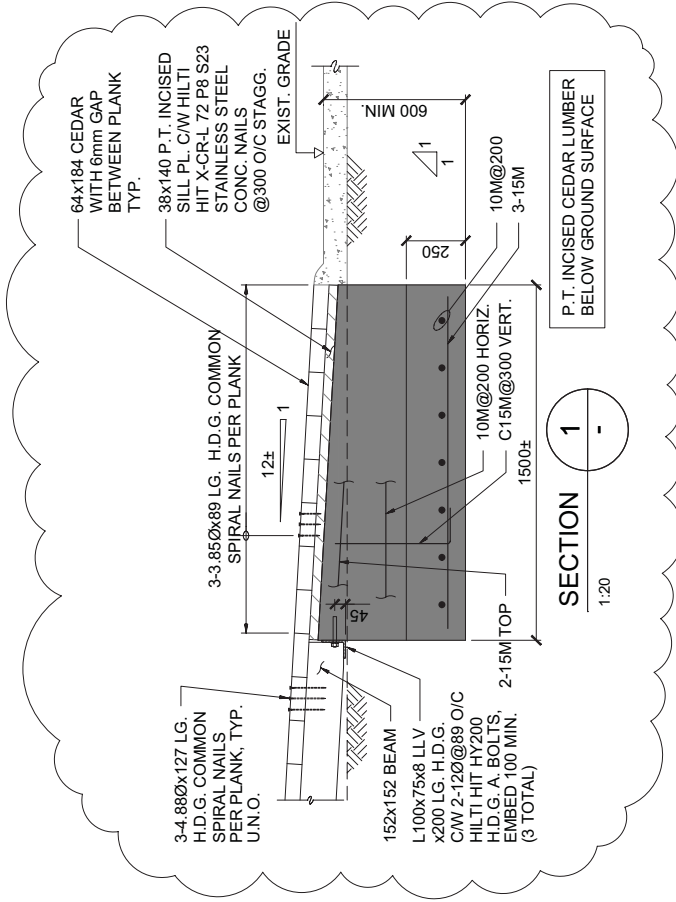

AO - PWGSC - ANSI B-L2 - 11X17

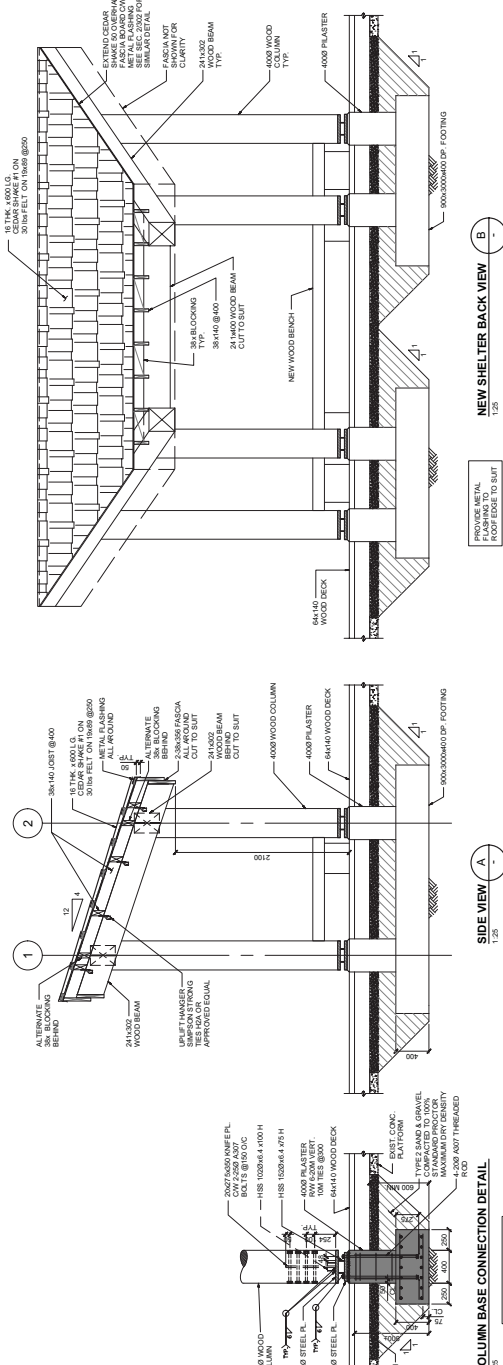
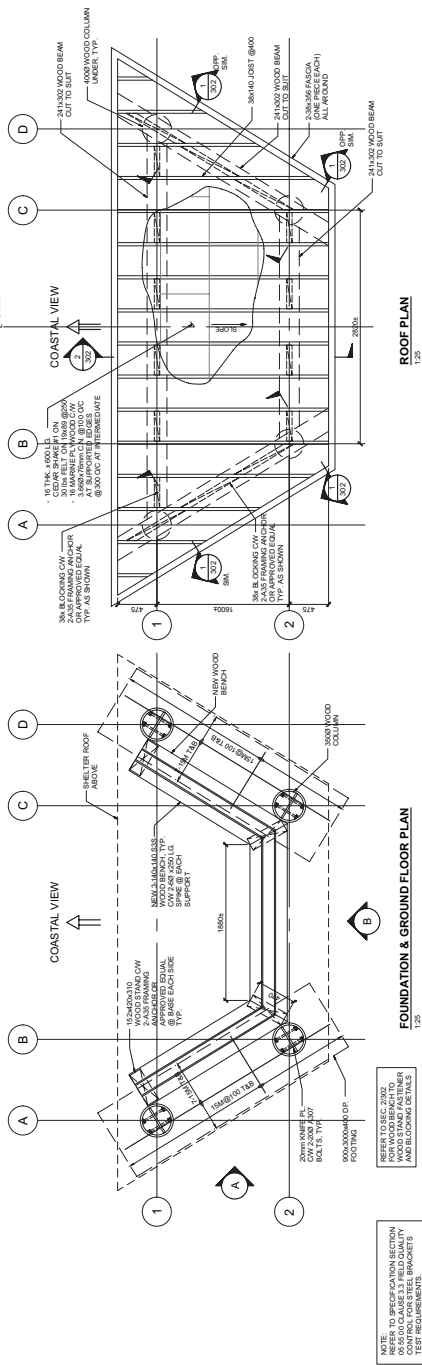

Client/client	RADAR HILL VIEWPOINT SHELTER	Project title/Titre du projet	Consultant Signature & Date Only	PWOSC Project Manager/Administrateur de Projets TPSC TOM DUNPHY	Project No./No. du projet R.07307.001	12186
PARKS CANADA WESTERN REGION	SECTIONS REVISED (REFER TO DWG. S301)	Drawing title/Titre du dessin	Designed by/Concepé par LL	Specific, Regional Manager, Administrative and Engineering Services PACIFIC REGIONAL MANAGER, ADMINISTRATIVE AND ENGINEERING SERVICES PACIFIC REGIONAL MANAGER, ADMINISTRATIVE AND ENGINEERING SERVICES PACIFIC REGIONAL MANAGER, ADMINISTRATIVE AND ENGINEERING SERVICES PACIFIC REGIONAL MANAGER, ADMINISTRATIVE AND ENGINEERING SERVICES	Sheet/Fauille AD-05	Revision/ Révision -
AD - PWOSC - ANS B-L2 - 11X17	Date/Date 2015-06-30	Drawn by/Dessiné par MC	Date/Date 2015-06-30	Date/Date 2015-06-30	Date/Date 2015-06-30	Date/Date 2015-06-30