



**RETURN BIDS TO:**  
**RETOURNER LES SOUMISSIONS À:**  
**Bid Receiving Public Works and Government**  
**Services Canada/Réception des soumissions**  
**Travaux publics et Services gouvernementaux**  
**Canada**  
**800 Burrard Street, Room 219**  
**800, rue Burrard, pièce 219**  
**Vancouver**  
**British Columbia**  
**V6Z 0B9**  
**Bid Fax: (604) 775-9381**

## **SOLICITATION AMENDMENT**

## **MODIFICATION DE L'INVITATION**

The referenced document is hereby revised; unless otherwise indicated, all other terms and conditions of the Solicitation remain the same.

Ce document est par la présente révisé; sauf indication contraire, les modalités de l'invitation demeurent les mêmes.

### **Comments - Commentaires**

**Vendor/Firm Name and Address**  
**Raison sociale et adresse du**  
**fournisseur/de l'entrepreneur**

**Issuing Office - Bureau de distribution**  
Public Works and Government Services Canada -  
Pacific Region  
800 Burrard Street, Room 219  
800, rue Burrard, pièce 219  
Vancouver  
British C  
V6Z 0B9

<b>Title - Sujet</b> Radar Hill Viewpoint Shelter	
<b>Solicitation No. - N° de l'invitation</b> EZ899-160310/A	<b>Amendment No. - N° modif.</b> 003
<b>Client Reference No. - N° de référence du client</b>	<b>Date</b> 2015-07-08
<b>GETS Reference No. - N° de référence de SEAG</b> PW-\$PWY-022-7533	
<b>File No. - N° de dossier</b> PWY-5-38035 (022)	<b>CCC No./N° CCC - FMS No./N° VME</b>
<b>Solicitation Closes - L'invitation prend fin</b> <b>at - à 02:00 PM</b> <b>on - le 2015-07-16</b>	<b>Time Zone</b> <b>Fuseau horaire</b> Pacific Daylight Saving Time PDT
<b>F.O.B. - F.A.B.</b> <b>Plant-Usine:</b> <input type="checkbox"/> <b>Destination:</b> <input checked="" type="checkbox"/> <b>Other-Autre:</b> <input type="checkbox"/>	
<b>Address Enquiries to: - Adresser toutes questions à:</b> Arthur (PWY), Carolyn	<b>Buyer Id - Id de l'acheteur</b> pwy022
<b>Telephone No. - N° de téléphone</b> (604) 775-6667 ( )	<b>FAX No. - N° de FAX</b> (604) 775-6633
<b>Destination - of Goods, Services, and Construction:</b> <b>Destination - des biens, services et construction:</b> Parks Canada - Pacific Rim National Park - Tofino, BC	

**Instructions: See Herein**

**Instructions: Voir aux présentes**

<b>Delivery Required - Livraison exigée</b>	<b>Delivery Offered - Livraison proposée</b>
<b>Vendor/Firm Name and Address</b> <b>Raison sociale et adresse du fournisseur/de l'entrepreneur</b>	
<b>Telephone No. - N° de téléphone</b> <b>Facsimile No. - N° de télécopieur</b>	
<b>Name and title of person authorized to sign on behalf of Vendor/Firm</b> <b>(type or print)</b> <b>Nom et titre de la personne autorisée à signer au nom du fournisseur/</b> <b>de l'entrepreneur (taper ou écrire en caractères d'imprimerie)</b>	
<b>Signature</b>	<b>Date</b>

Radar Hill, BC  
Radar Hill Viewing Shelter  
2015-07-07

**ADDENDUM #2**

Page 1 of 2

---

The following changes in the tender documents are effective immediately. This addendum will form part of the contract documents.

**ADDENDUM No. 2**

This Addendum contains 2 pages, 2- 8 ½" x 11 ½" and 2-11"x17" sketches

**Amend/revise the Standard Contract Documents as follows:**

**CHANGES AND CLARIFICATIONS**

**DRAWINGS**

**1.0 DWG S101**

- 1.1 **Field Review: Revise** Addendum No. 1 item 1.2 as, ".2 Field Review pertaining to approval of bearing surface shall be carried out by Departmental Representative. Testing of engineered fill that supports foundation elements shall be carried out by Independent Testing Agency approved by Departmental Representative."
- 1.2 **Add** notes to New Top South Platform, "Replace existing wood platform with new cedar wood deck, wood bench/planter box wall/curbs & 152x152 wood beam; refer to section4/- for similar new beam joint details.
- 1.3 **Revise** plan & section 1/201 as per sketches AD01-Rev.A & AD06.

**2.0 DWG S203**

- 2.1 **Add** notes 4 to New Lower North East Platform, "Refer to section4/- for similar new beam joint details".
  - 2.2 **Revise** plan & section 1/203 as per sketch AD04-Rev.A & AD07.
-

### **SPECIFICATIONS**

#### 3.0 01 11 55 GENERAL INSTRUCTIONS

- 3.1 **Revise** Section 01 11 55 clause 24.2.4 of Addendum No. 1 item 7.1 as, "Testing of fill that supports structural elements must be completed by Independent Testing Agency approved by Departmental Representative."

#### 4.0 03 30 00 CAST IN PLACE CONCRETE

- 4.1 **Replace** Section 03 30 00 clause 3.9 Field Quality Control as:

- .1 Inspection and testing of concrete and concrete materials will be carried out by a CSA certified Testing Laboratory designated by Departmental Representative in accordance with CAN/CSA-A23.1. Submit all concrete testing results to the departmental representative.
- .2 Contractor will pay for costs of tests as specified in Section 01 11 55 – General Instructions.
- .3 Departmental Representative will take additional test cylinders during cold weather concreting. Cure cylinders on job site under same conditions as concrete which they represent.
- .4 Non-destructive Methods for Testing Concrete shall be in accordance with CAN/CSA-A23.2.
- .5 Inspection or testing by Departmental Representative will not augment or replace Contractor quality control nor relieve him of his contractual responsibility

### **RESPONSE TO CONTRACTOR QUERIES**

- 5.0 Not applicable.

**END OF ADDENDUM No .2**



Public Works and  
Government Services  
Canada

Travaux publics et  
Services gouvernementaux  
Canada

REAL PROPERTY SERVICES  
Pacific Region

SERVICES IMMOBILIERS  
Région de Pacifique

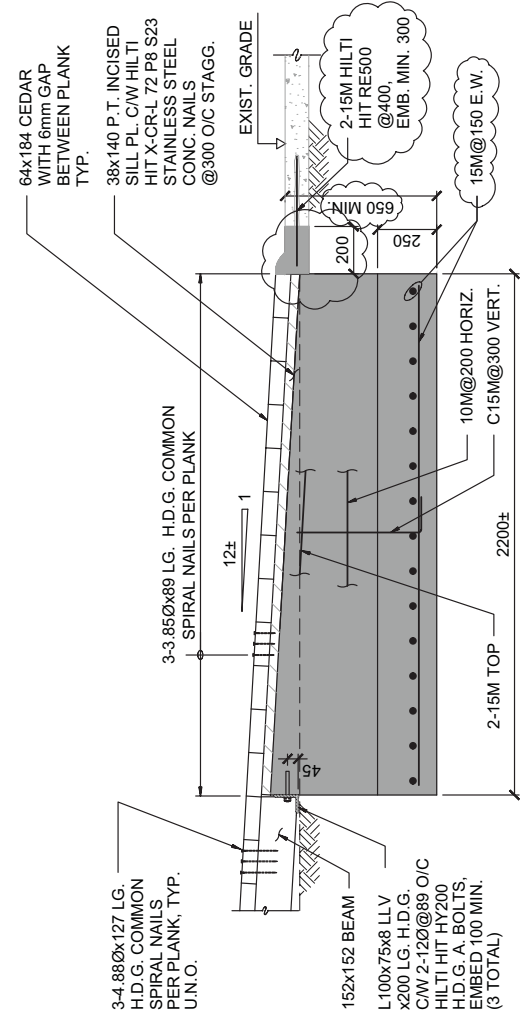
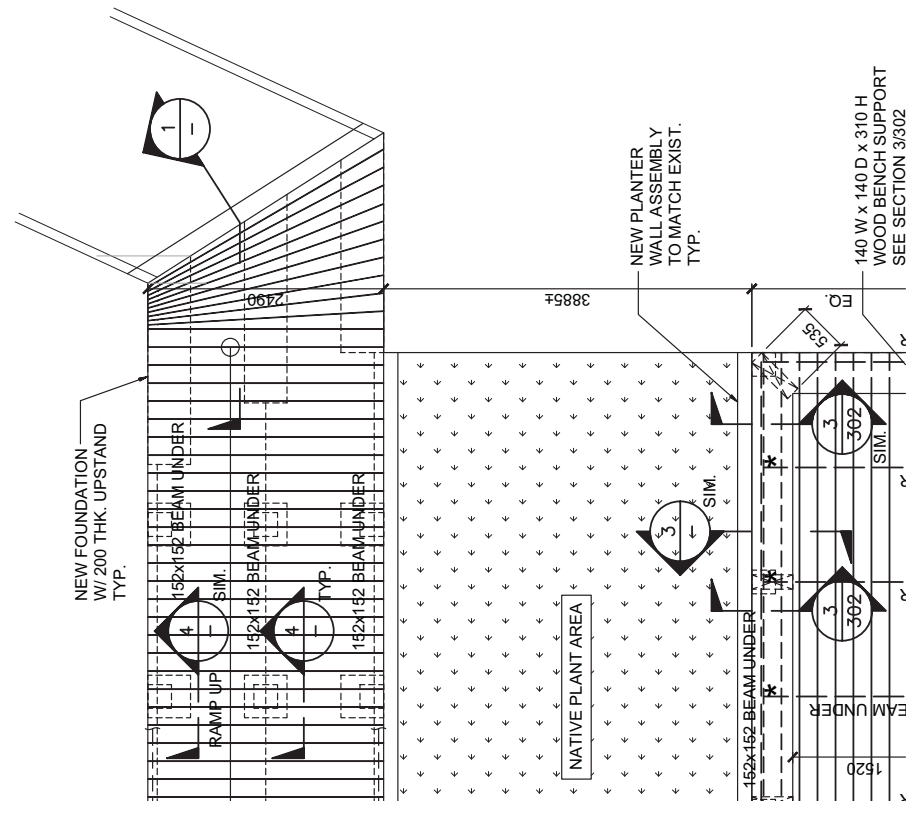

SECTION 1  
1:20

Client/Client	PARKS CANADA WESTERN REGION	Project title/Titre du projet RADAR HILL VIEWPOINT SHELTER	Drawing title/Titre du dessin NEW TOP SOUTH PLATFORM PLAN REVISED SECTION 1 REVISED (REFER TO DWG. S201)	Revision - A 2015-07-07	
				Consultant Signature & Date Only	PWOSC Project Manager/Administrateur de Projets PWOSC TOM DUMPHY
				Designed by/Conçue par	Project No./No. du projet R.073927.001
				Drawn by/Dessiné par	Sheet/Feuille AD-01

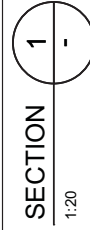

A0 - PWGSC - ANSI B-L2 - 11X17

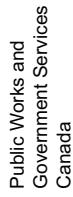
Travaux publics et  
Services gouvernementaux  
Canada

REAL PROPERTY SERVICES  
Pacifique Region

**SERVICES IMMOBILIERS**  
Région de Pacifique

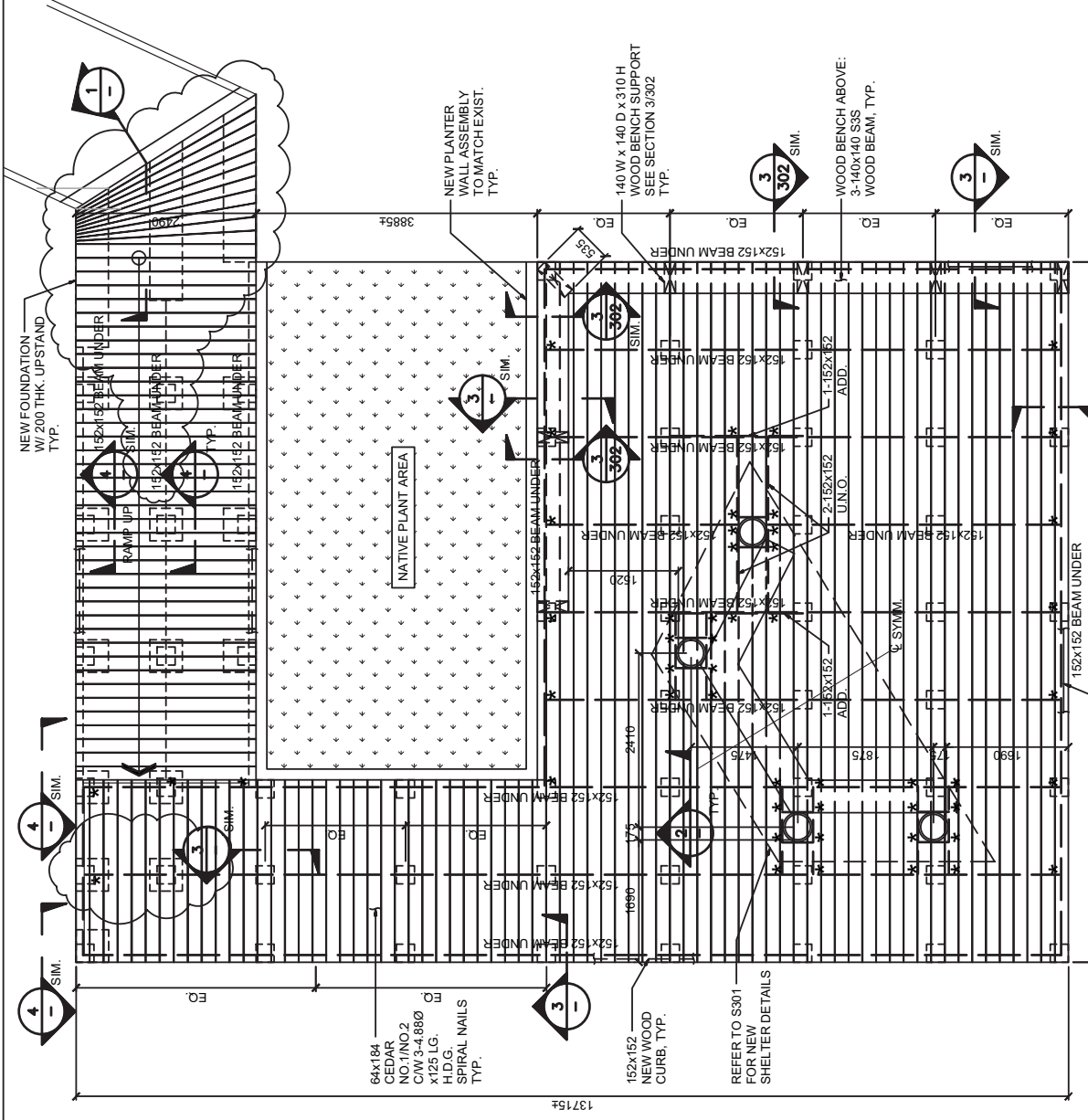

<b>Project Title/Titre du projet</b>  <b>RADAR HILL</b>  <b>VIEWPOINT SHELTER</b>	<b>Drawing Title/Titre du dessin</b>  <b>NEW TOP SOUTH PLATFORM</b> <b>REVISED</b>  <b>(REFER TO DWG. S201)</b>	<b>Consultant Signature Only</b>	<b>PWGSC Project Manager/Administrateur de Projets TFSGC</b> <b>TOM DUNPHY</b>	<b>Scale/Echelle</b> <b>AS SHOWN</b>	<b>Revision/Revisions</b> <b>AD-06</b>
		<b>Designed by/Concept par</b> <b>LL</b>	<b>Project No./No. du projet</b> <b>R.073927.001</b>	<b>Date/Date</b> <b>2015-07-07</b>	
		<b>Drawn by/Dessiné par</b> <b>MC</b>	<b>PREETIPAL PAUL</b>	<b>Sheet/Fauille</b> <b>AD-06</b>	<b>Revision/Revisions</b> <b>AD-06</b>

PMGSC - ANSI A-L 8.5X11

DM5XXXXXX



12186