

The Contractor shall check and verify all dimensions on site. Do not scale drawings. Copyright reserved. This drawing is the exclusive property of Cleland Jardine Engineering Ltd.

D01-1 GENERAL INFORMATION

- THE INFORMATION PRESENTED ON THESE DRAWINGS HAS BEEN DESIGNED AND ANALYZED IN ACCORDANCE WITH THE 2008 ONTARIO BUILDING CODE & 2009 NATIONAL BUILDING CODE OF CANADA. CONSTRUCTION IS TO BE PERFORMED IN ACCORDANCE WITH THIS AND ALL OTHER APPLICABLE CODES.
 - 1.1 STEEL STRUCTURE DESIGNED IN ACCORDANCE WITH CAN/CSA-S16.01-(08)
- CONTRACTOR IS TO VERIFY/CORRECT ALL DIMENSIONS/PERTURBATIONS WITH PROCEEDING WITH WORK. ANY OPENINGS NOT INDICATED ON STRUCTURAL DRAWINGS ARE TO BE APPROVED BY STRUCTURAL ENGINEER IN WRITING PRIOR TO CONSTRUCTION.
- SEISMIC RESTRAINT OF ARCH/WEB/ELECT ELEMENTS NOT NOTED ON THE DRAWINGS ARE THE RESPONSIBILITY OF THE CONTRACTOR. THE CONTRACTOR'S ENGINEER IS RESPONSIBLE FOR THE DESIGN AND DETAILING OF SEISMIC RESTRAINTS AND SOLUTIONS AS REQUIRED BY SPECIFICATIONS INCLUDING THE VERIFICATION THAT THE 2008/2009 NBC, NO ELEMENTS MAY BE CONSTRUCTED WITHOUT WRITTEN CONFORMANCE OF THESE CONDITIONS BY CONTRACTOR'S ENGINEER.
- CONTRACTOR TO PROVIDE PRE-ENGINEERED SHOPPING AS REQUIRED TO ACCOMMODATE THE CONTRACTOR'S CONSTRUCTION ACTIVITIES AND TO PREVENT DAMAGE TO ANY ADJACENT PROPERTY. ALL CONSTRUCTION ACTIVITIES RESTRICTED TO THE LIMITS OF THE CONSTRUCTION SITE AND ALL DAMAGE TO ADJACENT PROPERTIES MUST BE REPAIRED.
- CONTRACTOR TO VERIFY ALL DIMENSIONS ON SITE PRIOR TO CONSTRUCTION.

D01-2 DEFINITIONS:

THE FOLLOWING ABBREVIATIONS HAVE BEEN USED IN THESE NOTES AND DRAWINGS:

●	AT (SPACING 6/9)	mm	MILLIMETERS
○	BRICK	MCH	METRIC
□	CONCRETE	MM	MILLIMETRE
■	FOUNDATION	MP	MEGAPASCIAL
△	TOP OF FINISH	NS	NORTH
▽	BOTTOM FINISH LAYER	NTS	NOT TO SCALE
○	CENTRE TO CENTRE	PCO	FILE CUT-OFF
○	CONTINUOUS	SMR	STANDARD GALVANIZED MASONRY REINFORCEMENTS
○	CONCRETE	SW	STEEL WIRE
○	CONCRETE WALL	T	TOP
○	CONCRETE	TLL	TOP OF LOWER LAYER
○	EACH END	TL	TOP OF LOWER LAYER
○	ELEVATION	TLU	TOP OF LOWER LAYER
○	EACH SIDE	TOP	TOP OF FILE CAP
○	FACE	U	UPPER
○	FACE	UL	UPPER OTHERWISE NOTED
○	HEAVY DUTY GALVANIZED TRUSS TYPE MASONRY REINFORCEMENT	ULV	UPPER LAYER
○	HEAVY DUTY GALVANIZED TRUSS TYPE MASONRY REINFORCEMENT	U	UPPER
○	LOWER LAYER	V	VERTICAL
○	MENUS		

D01-3 SHOP DRAWINGS

- SUBMIT SHOP DRAWINGS FOR ALL STRUCTURAL WORK AND ANY WORK AFFECTING THE STRUCTURE TO THE CONTRACTOR'S ENGINEER FOR REVIEW AND APPROVAL PRIOR TO FABRICATION.
- FOR THE FOLLOWING SHOP DRAWINGS MUST BE SEALED AND SIGNED BY A QUALIFIED PROFESSIONAL ENGINEER REGISTERED IN THE PROVINCE OF ONTARIO (PLUS OTHER DRAWINGS AS NOTED):
 - DRAWINGS FOR ANY TEMPORARY WORK
 - DRAWINGS FOR ANY STRUCTURAL PARTS DESIGNED BY THE CONTRACTOR'S FORCES INCLUDING EXTERIOR BUILDING ENVELOPE
 - CONCRETE REINFORCEMENT
 - FORMWORK
 - CONCRETE REINFORCEMENT
- SHOP DRAWINGS MUST BE REVIEWED AND STAMPED REVIEWED BY THE CONTRACTOR BEFORE ISSUING TO THE CONTRACTOR'S ENGINEER. SHOP DRAWINGS NOT REVIEWED BY THE CONTRACTOR SHALL BE REJECTED IN THE CONTRACTOR'S OFFICE. SHOP DRAWINGS MUST BE REVIEWED BY THE CONTRACTOR'S ENGINEER PRIOR TO FABRICATION.
- SHOP DRAWINGS ARE REVIEWED FOR CONFORMANCE WITH THE GENERAL DESIGN CONCEPT. THIS REVIEW DOES NOT COVER THE QUANTITIES AND DETAILED DESIGN OF THE MATERIALS AND COMPONENTS AS REQUIRED TO PROVIDE THE COMPLETE AND SATISFACTORY JOB DESCRIBED IN THE DESIGN DOCUMENTS REMAINS WITH THE CONTRACTOR.

D02-1 STRUCTURAL STEEL:

STRUCTURAL STEEL SHALL COMPLY WITH CAN/S16.1-01(08) UNLESS OTHERWISE NOTED.

ITEM	APPLICABLE SPECIFICATION (UNLESS OTHERWISE NOTED)
ROLLED SECTIONS	G40.21 - 350W (CLASS 4)
HSS (TUB) SECTIONS CONNECTION	A325 (BEARING TYPE)
ANCHOR BOLTS	G40.21 - 350W
BRACE FRAME/BEARING PLATES	G40.21 - 350W
CHANNELS/ANGLES	G40.21 - 350W

- ALL STEEL WORK SHALL BE GIVEN ONE COAT OF APPROVED PRIMER.
- FIELD AND SHOP CONNECTIONS SHALL BE WELDED OR HIGH TENSILE BOLTED (ASTM STANDARD A325).
- WELDING SHALL CONFORM TO LATEST CSA SPECIFICATION W88 AND BE UNDERWRITTEN BY A FABRICATOR APPROVED BY THE DESIGN ENGINEER. REFER TO THE DESIGN MEMORANDUM FOR CSA SPECIFICATION W88.1.
- ALL EXPOSED WELDS SHALL BE CONTIGUOUS AND BE GRIND SMOOTH.
- ALL EXTERIOR EXPOSED STRUCTURAL STEEL SHALL BE GALVANIZED OR PAINTED WITH APPROVED RUST INHIBITING PRIMER.
- WHERE STRUCTURAL STEEL MEMBERS SPICED ON THE STRUCTURAL DRAWINGS ARE UNAVAILABLE TO THE CONTRACTOR, THE STRUCTURAL STEEL CONTRACTOR SHALL PROVIDE MEMBERS HAVING ALL THE SAME PROPERTIES AS TO OR BETTER THAN THAT OF THE SPECIFIED MEMBERS AT THE SECTION POINT. CONSULT DRAWINGS FOR DIMENSIONS OF ANY AND ALL SUBSTITUTIONS.

D02-2 STEEL DECK:

- ALL METAL DECK SHALL BE A MINIMUM OF 3mm(1/8") DEEP WITH DECK FLUTES AT 150mm(6") CENTERS, CONTIGUOUS OVER AT LEAST THREE SPANS, AND SHALL BE FORMED FROM SHEET STEEL SPECIFIED ON PLANS, AND A MINIMUM ZINC COATING DESIGNATION OF "M50 COAT".
- DECK CONNECTIONS TO SUPPORTING STRUCTURE TO BE AS FOLLOWS (U/V ON PLANS):
 - 20mm(3/4") FUSION WELDS ● 914/7" TRANS
 - 20mm(3/4") FUSION WELDS ● 300mm(12") PERIMETER
 - 20mm(3/4") FUSION WELDS ● 300mm(12") PERIMETER
 - SEE U/V BOTTOM FINISH ● 300mm(12") PERIMETER
- ALL WELDS SHALL BE PRIME PAINTED BY DECK CONTRACTOR.
- STEEL DECK CONTRACTOR TO REINFORCE ALL OPENINGS IN DECK 18" IN SIZE OR SMALLER.
- ALL DECK CLOSURES SHALL BE SUPPLIED AND INSTALLED BY THE DECK CONTRACTOR. (PROVIDE DECK CLOSURES AT ALL ANGLES WHERE DECK EDGES ARE WELK).
- NO MECHANICAL OR ELECTRICAL EQUIPMENT/ACCESSORIES SHALL BE HUNG FROM THE STEEL DECK.

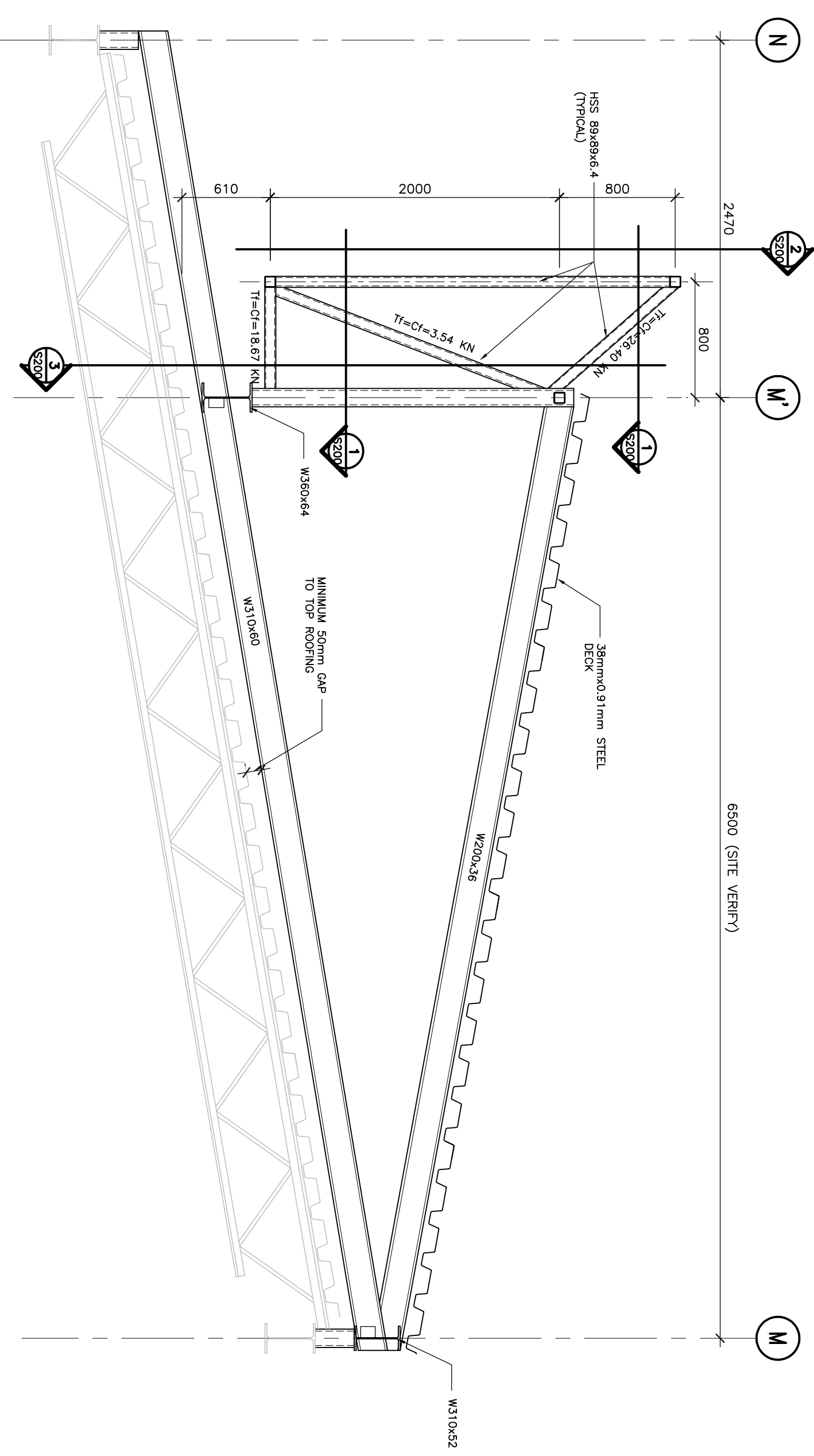

1 SECTION: SNOW SHED
SCALE: 1:30

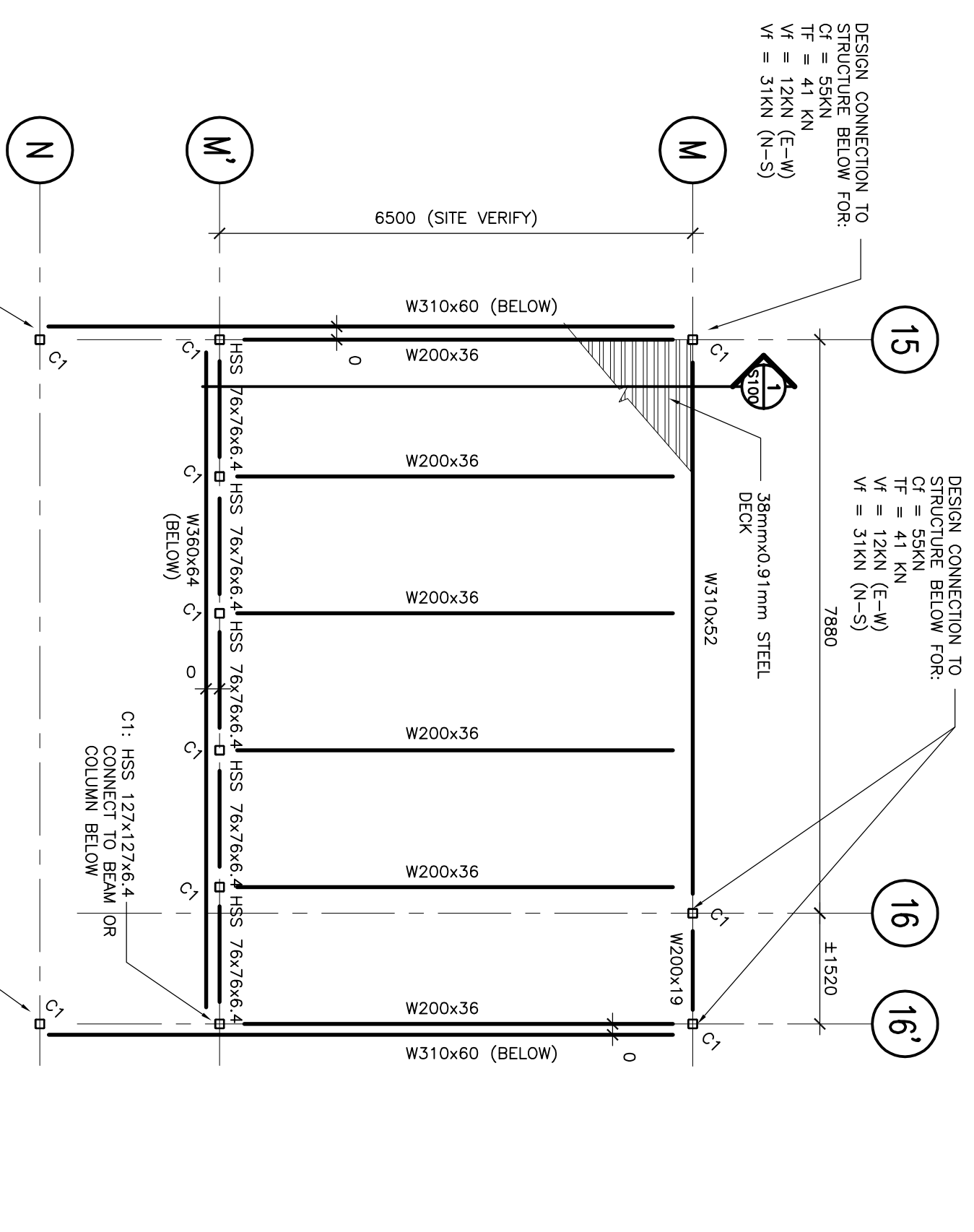

SNOW SHED ROOF FRAMING PLAN
SCALE: 1:75

<p>PROJECT</p> <p>ICALUIT RCMP BUILDING MECHANICAL SNOW SHED</p>																									
<p>CLIENT</p> <p>CLELAND JARDINE ENGINEERING LIMITED</p> <p>560 TERRY FOX DRIVE, SUITE 200 KAMATHA, ONTARIO, K2L 4B9 TEL: 905-882-5500 FAX: 905-881-1703 WWW.CLELANDJARDINE.COM CEB# 132284</p>																									
<p>DRAWING</p> <p>PARTIAL PLANS, GENERAL NOTES & DETAILS</p>																									
<p>DESIGN: M.E.</p> <p>REVISION: C.F.</p> <p>DATE: NOV 18/2013</p> <p>SCALE: AS INDICATED</p> <p>PRODUCT No: 1004305</p>	<p>DRAWING No:</p> <p>S100</p>																								
<p>STAMP</p> <table border="1"> <tr> <th>No.</th> <th>DATE</th> <th>REVISIONS</th> <th>BY</th> </tr> <tr> <td>1</td> <td>JUNE 10/13</td> <td>ISSUED FOR REVIEW</td> <td>ME</td> </tr> <tr> <td>2</td> <td>DEC 09/13</td> <td>ISSUED FOR 90% REVIEW</td> <td>ME</td> </tr> <tr> <td>3</td> <td>JAN 07/14</td> <td>ISSUED FOR FINAL REVIEW</td> <td>ME</td> </tr> <tr> <td>4</td> <td>MAR 28/14</td> <td>ISSUED FOR TENDER</td> <td>ME</td> </tr> <tr> <td>5</td> <td>JUNE 10/13</td> <td>RE-ISSUED FOR TENDER</td> <td>ME</td> </tr> </table>		No.	DATE	REVISIONS	BY	1	JUNE 10/13	ISSUED FOR REVIEW	ME	2	DEC 09/13	ISSUED FOR 90% REVIEW	ME	3	JAN 07/14	ISSUED FOR FINAL REVIEW	ME	4	MAR 28/14	ISSUED FOR TENDER	ME	5	JUNE 10/13	RE-ISSUED FOR TENDER	ME
No.	DATE	REVISIONS	BY																						
1	JUNE 10/13	ISSUED FOR REVIEW	ME																						
2	DEC 09/13	ISSUED FOR 90% REVIEW	ME																						
3	JAN 07/14	ISSUED FOR FINAL REVIEW	ME																						
4	MAR 28/14	ISSUED FOR TENDER	ME																						
5	JUNE 10/13	RE-ISSUED FOR TENDER	ME																						