

Part 1 ADDENDUM NO.2

1.1 General

- .1 This Addendum is issued prior to tender closing and shall become an integral part of the Tender, Specifications, Drawings and Contract Documents for this project.
- .2 In the event of conflicts between the various Contract Documents, the order of precedence shall be as stipulated in the General Conditions of the Contract, except that this Addendum shall take overall precedence.

Part 2

Part 3 Structural

- 3.1 See attached Structural Addendum changing foundation from Triodedic to Adfreeze pile system.**

Part 4 Mechanical

- 4.1 Changed size of combustion air duct into mechanical room to 300mm see attached drawings M3.0 Rev 2 for location and drawing M3.3 Rev 2 for combustion air detail.**
- 4.2 Added dryer duct see drawing M2.0 Rev 2 for location and drawing M3.3 Rev 2 for dryer vent detail.**

Part 5 Specification

5.1 Section 09 68 20 Carpet With Cushion

- .1 Insert 2.1.3 – Acceptable Manufacturer Mohawk Carpets – Style Calming Assurance color to be chosen from manufacturers standard colors set (40 colors in set). Underlayment to be Mohawk Smartcushion.

END OF SECTION

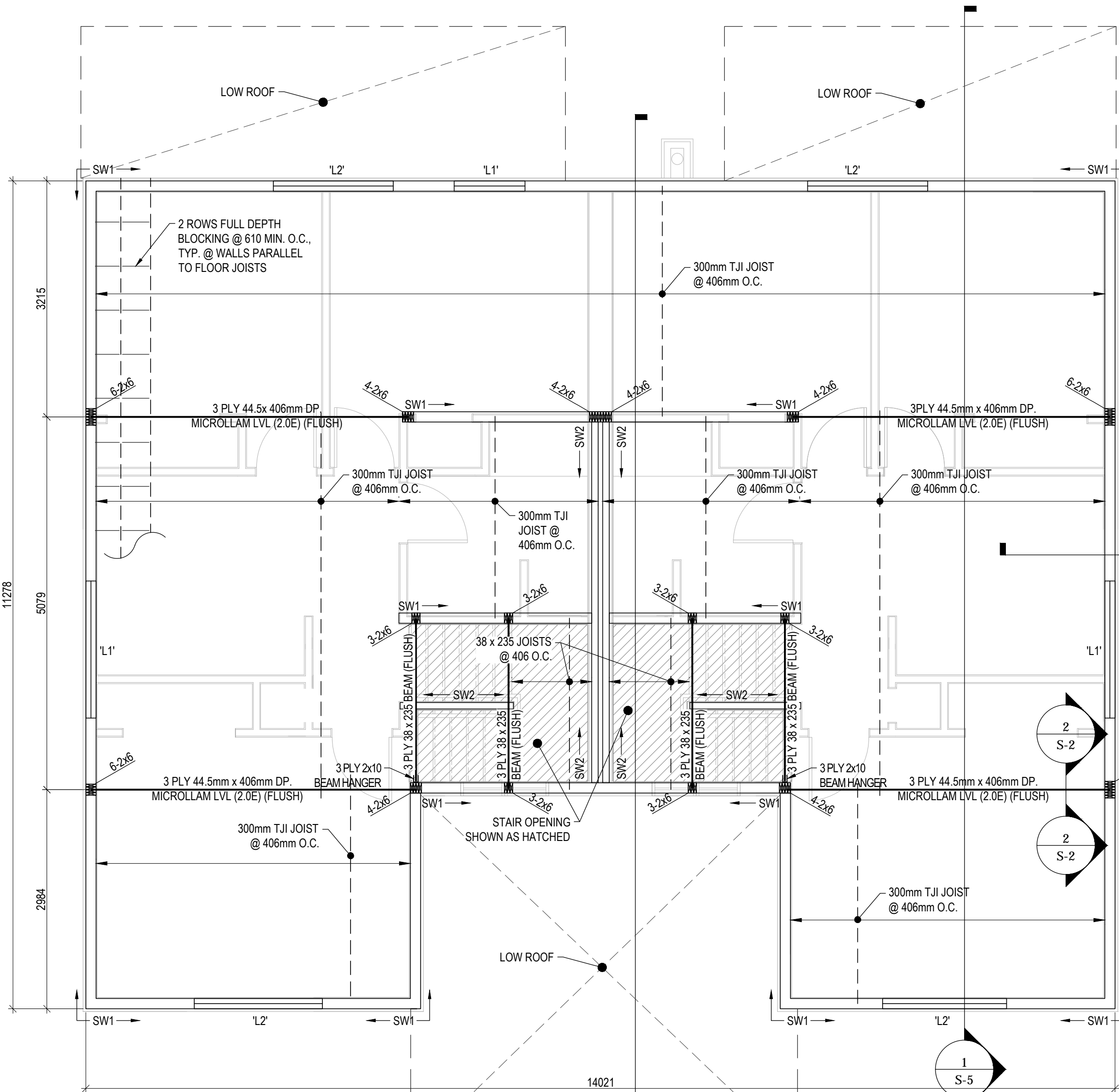

WALL SCHEDULE

'SW1' - 38 x 140 @ 406 O.C. (SPF No.1/2) C/W
12mm PLYWOOD W/ 64mm NAILS SPACED @
76 O.C. ALONG PANEL EDGES & 305 O.C. @
INTERMEDIATE STUDS.

'SW2' - 38 x 89 @ 406 O.C. (SPF No.1/2) C/W
38 x 89 BLOCKING @ 1220 O.C. (MAX.)
SEE ARCH FOR WALL FINISHES

LINTEL SCHEDULE

'L1' - 2 PLY 38 x 235 C/W
2 CRIPPLE, 2 KING

'L2' - 3 PLY 38 x 235 C/W
2 CRIPPLE, 2 KING

'L3' - 3 PLY 38 x 286 C/W
2 CRIPPLE, 2 KING

- GENERAL NOTES:**
1. IT IS THE SOLE RESPONSIBILITY FOR THE BUILDER TO CHECK AND VERIFY THAT ALL DIMENSIONS AND SIZES ARE CORRECT AND REPORT ANY ERRORS TO THE DESIGNER PRIOR TO CONSTRUCTION.
 2. ALL WORK SHALL CONFORM TO THE CURRENT NATIONAL BUILDING CODE OF CANADA AND/OR LOCAL BY-LAWS WHICH MAY TAKE PRECEDENCE ALL WORK SHALL CONFORM TO THE TRUSS JOIST MACMILLAN MANUAL, SPECIFICATIONS AND IN HOUSE ENGINEERS.
 3. ALL WORK SHALL BE EQUAL IN ALL RESPECTS TO GOOD BUILDING PRACTICES
 4. THE RCMP WILL NOT BE RESPONSIBLE FOR ANY VARIANCES FROM THE PLANS OR ADJUSTMENTS RESULTING FROM UNFORESEEN ON-SITE OR EXISTING CONDITIONS, UNLESS OTHERWISE NOTED IN WRITING BY THE RCMP ASSET MANAGEMENT.
 5. THE DESIGN AND DRAWINGS ARE THE EXCLUSIVE PROPERTY OF RCMP AND MAY NOT BE REPRODUCED, USED FOR ANOTHER CLIENT OR DISPLAYED WITHOUT THE WRITTEN CONSENT OF THE RCMP.
 6. ACCEPTANCE OF THE DRAWINGS SHALL MEAN APPROVAL OF THE NOTES.

ENGINEERING SERVICES:

Beach Rocke
ENGINEERING LTD.

Professional Engineering Services
1050 St. Mary's Road, Winnipeg, Manitoba R2M 3S9
Telephone: (204) 255 7251 Fax: (204) 257 7239

ORIGINAL TENDERED SET SEALED BY ROMAN HUDON, P. ENG. OF BEACH ROCKE ENGINEERING LTD. ON JUNE 15, 2015.

NOTE: CONSTRUCTION SET WILL BE SEALED BY ROMAN HUDON, P. ENG. OF BEACH ROCKE ENGINEERING LTD.

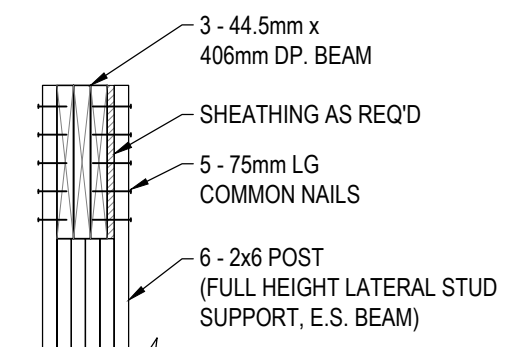

DETAIL (TYP. @ BEARING WALL CONNECTION)
SCALE: 1 : 20

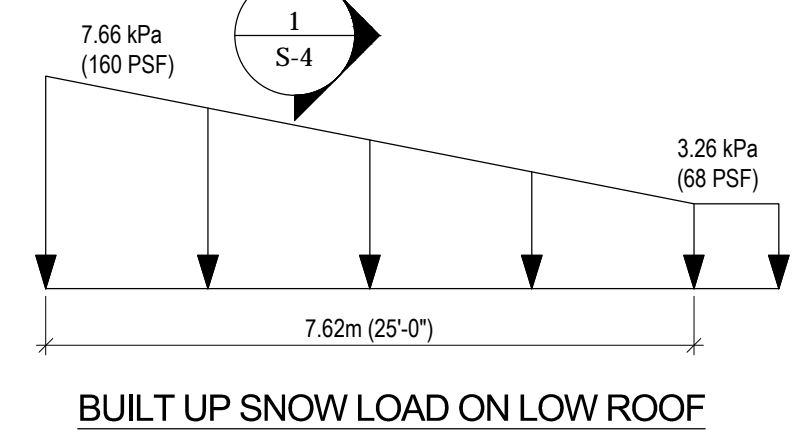

1 SECOND FLOOR FRAMING PLAN
SCALE: 1 : 50
DESIGN LOADS:
DESIGN LIVE LOAD = 40 PSF
DESIGN DEAD LOAD = 20 PSF

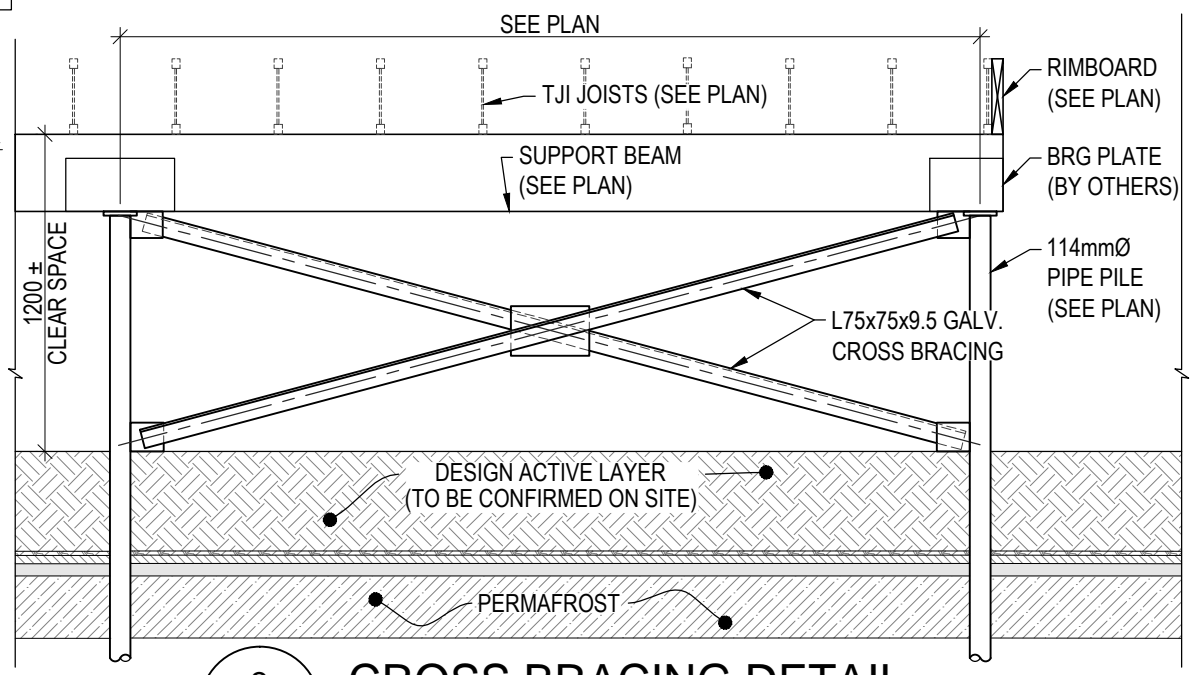

3 CROSS BRACING DETAIL
SCALE: 1 : 30

REV.	DATE	NOTES	CHK
3	07/10/2015	ISSUED FOR ADDENDUM#2	RH
2	06/15/2015	RE-ISSUED FOR TENDER	RH
1	05/26/2015	TENDER	RH
0	05/08/2015	REVIEW & COORDINATION	RH

canotec
DESIGN-DRAFTING SERVICE
PHONE: (204) 943-7222
1948 MAIN STREET
WINNIPEG, MB R2G 0B9

PROJECT TITLE:
**PANGIRTUNG DUPLEX
ARCTIC REGION**

TITLE:
SECOND FLR FRMG PLAN

SCALE: **1:50** DRAWING # SHEET # **S-2**

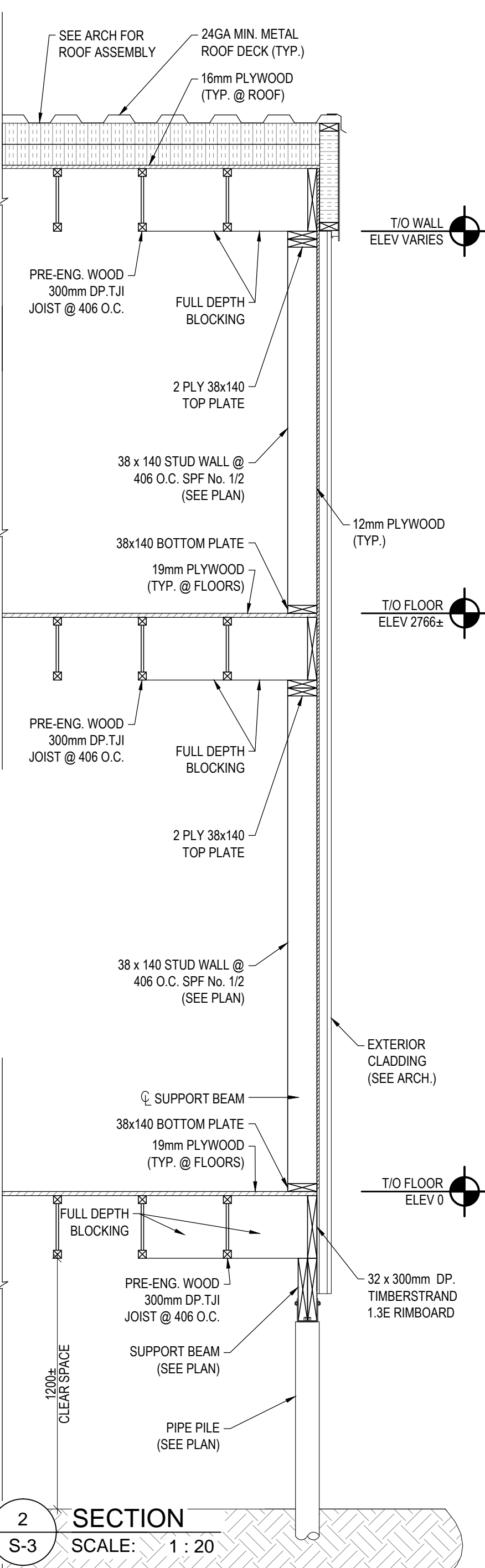
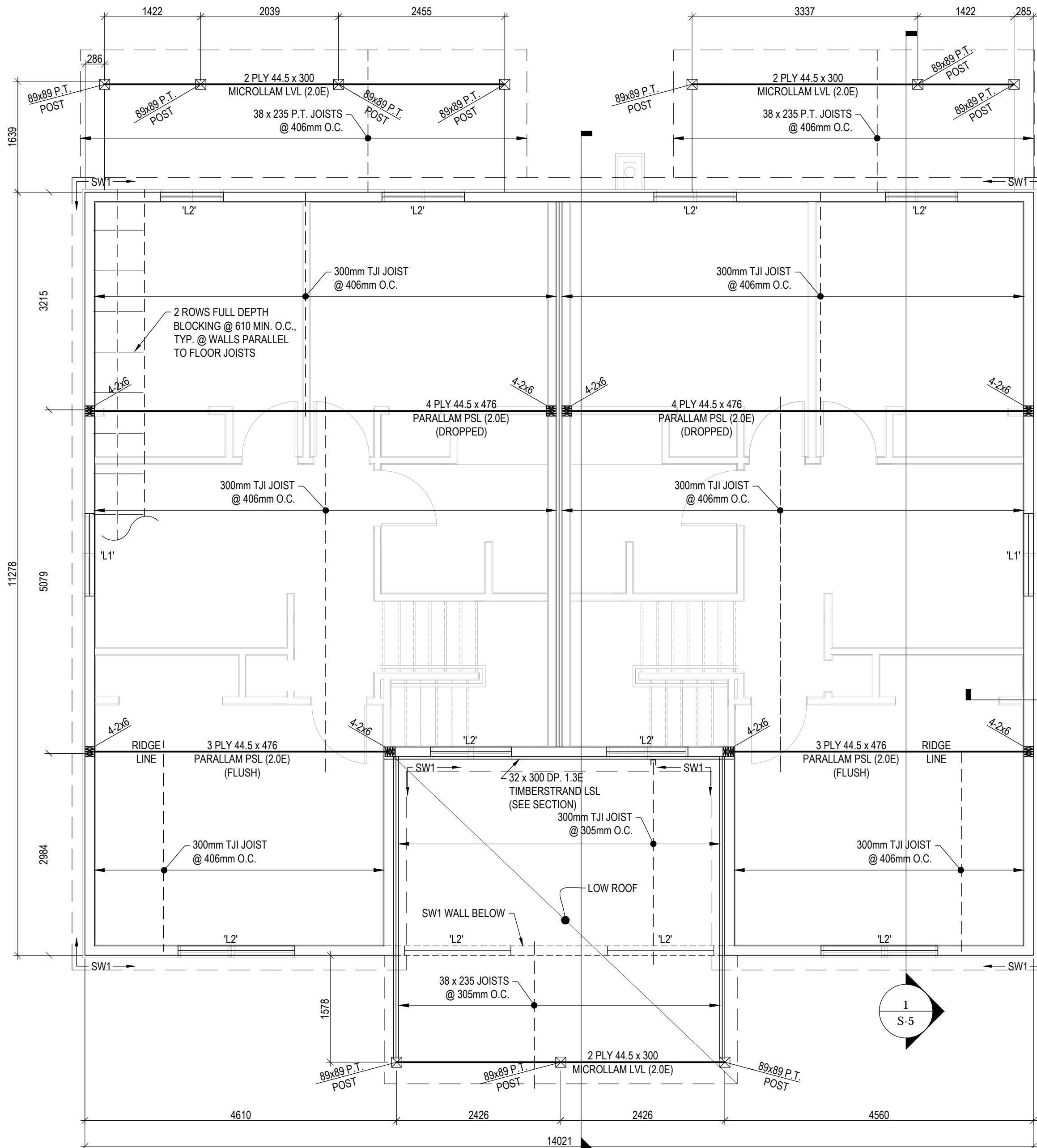

- GENERAL NOTES:**
- IT IS THE SOLE RESPONSIBILITY FOR THE BUILDER TO CHECK AND VERIFY THAT ALL DIMENSIONS AND SIZES ARE CORRECT AND REPORT ANY ERRORS TO THE DESIGNER PRIOR TO CONSTRUCTION.
 - ALL WORK SHALL CONFORM TO THE CURRENT NATIONAL BUILDING CODE OF CANADA AND/OR LOCAL BY-LAWS WHICH MAY TAKE PRECEDENCE ALL WORK SHALL CONFORM TO THE TRUSS JOIST MACMILLAN MANUAL, SPECIFICATIONS AND IN HOUSE ENGINEERS.
 - ALL WORK SHALL BE EQUAL IN ALL RESPECTS TO GOOD BUILDING PRACTICES
 - THE RCMP WILL NOT BE RESPONSIBLE FOR ANY VARIANCES FROM THE PLANS OR ADJUSTMENTS RESULTING FROM UNFORESEEN ON-SITE OR EXISTING CONDITIONS, UNLESS OTHERWISE NOTED IN WRITING BY THE RCMP ASSET MANAGEMENT.
 - THE DESIGN AND DRAWINGS ARE THE EXCLUSIVE PROPERTY OF RCMP AND MAY NOT BE REPRODUCED, USED FOR ANOTHER CLIENT OR DISPLAYED WITHOUT THE WRITTEN CONSENT OF THE RCMP.
 - ACCEPTANCE OF THE DRAWINGS SHALL MEAN APPROVAL OF THE NOTES.

ENGINEERING SERVICES:

Beach Rocke
ENGINEERING LTD.

Professional Engineering Services
1050 St. Mary's Road, Winnipeg, Manitoba R2M 3S9
Telephone: (204) 255 7251 Fax: (204) 257 7239

ORIGINAL TENDERED SET SEALED BY ROMAN HUDON, P. ENG. OF BEACH ROCKE ENGINEERING LTD. ON JUNE 15, 2015.

NOTE: CONSTRUCTION SET WILL BE SEALED BY ROMAN HUDON, P. ENG. OF BEACH ROCKE ENGINEERING LTD.

REV.	DATE	NOTES	CHK
3	07/10/2015	ISSUED FOR ADDENDUM#2	RH
2	06/15/2015	RE-ISSUED FOR TENDER	RH
1	05/26/2015	TENDER	RH
0	05/08/2015	REVIEW & COORDINATION	RH

canotec
DESIGN-DRAFTING SERVICE
PHONE: (204) 943-7222
1948 MAIN STREET
WINNIPEG, MB R2G 0B9

PROJECT TITLE:
**PANGIRTUNG DUPLEX
ARCTIC REGION**

TITLE:
ROOF FRAMING PLAN

SCALE: 1:50	DRAWING #	SHEET # S-3
-----------------------	-----------	-----------------------

1
S-3

ROOF FRAMING PLAN

SCALE: 1 : 50

DESIGN LOADS:
DESIGN LIVE LOAD = 68 PSF
DESIGN DEAD LOAD = 15 PSF

WALL SCHEDULE	LINTEL SCHEDULE
'SW1' - 38 x 140 @ 406 O.C. (SPF No.1/2) C/W 12mm PLYWOOD W/ 64mm NAILS SPACED @ 76 O.C. ALONG PANEL EDGES & 305 O.C. @ INTERMEDIATE STUDS.	'L1' - 2 PLY 38 x 235 C/W 2 CRIPPLE, 2 KING
'SW2' - 38 x 89 @ 406 O.C. (SPF No.1/2) C/W 38 x 89 BLOCKING @ 1220 O.C. (MAX.) SEE ARCH FOR WALL FINISHES	'L2' - 3 PLY 38 x 235 C/W 2 CRIPPLE, 2 KING
	'L3' - 3 PLY 38 x 286 C/W 2 CRIPPLE, 2 KING

2
S-3

SECTION

SCALE: 1 : 20

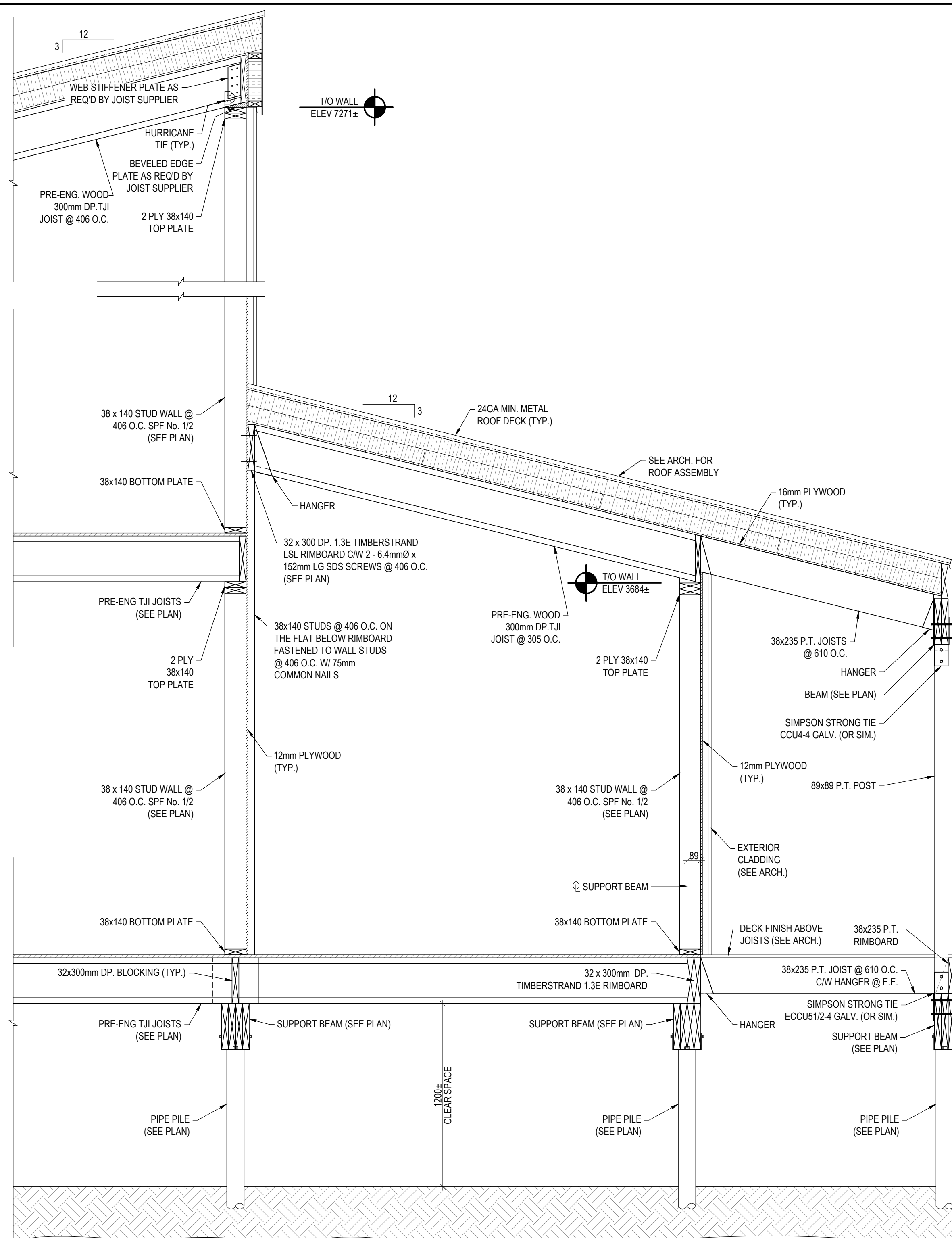
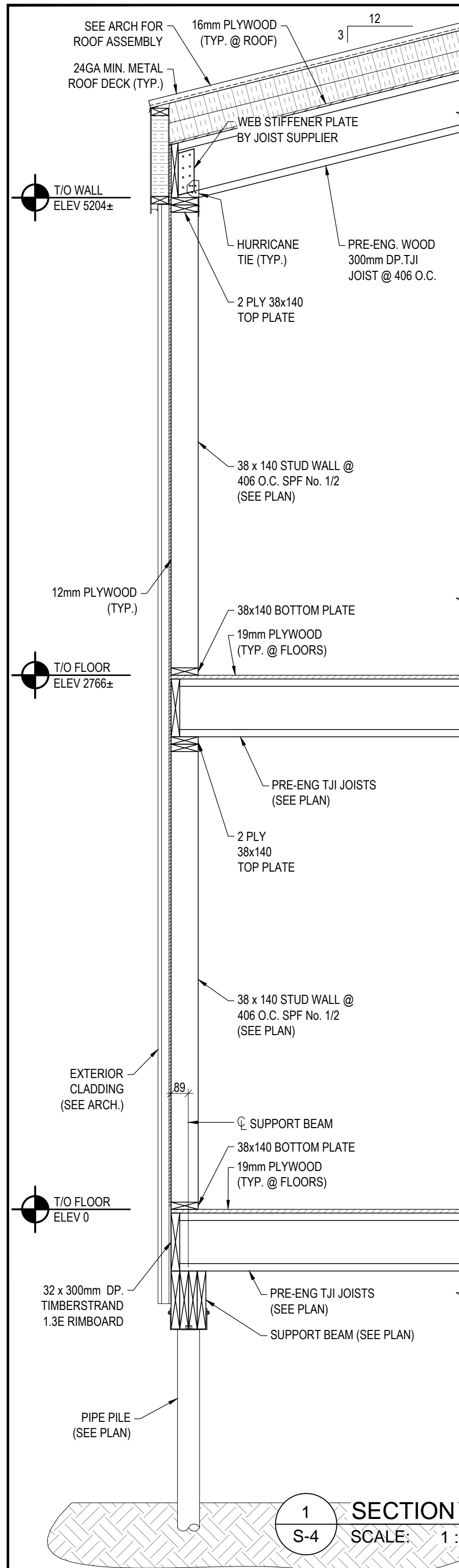

1 SECTION S-4 SCALE: 1 : 20

- GENERAL NOTES:**
1. IT IS THE SOLE RESPONSIBILITY FOR THE BUILDER TO CHECK AND VERIFY THAT ALL DIMENSIONS AND SIZES ARE CORRECT AND REPORT ANY ERRORS TO THE DESIGNER PRIOR TO CONSTRUCTION.
 2. ALL WORK SHALL CONFORM TO THE CURRENT NATIONAL BUILDING CODE OF CANADA AND/OR LOCAL BY-LAWS WHICH MAY TAKE PRECEDENCE ALL WORK SHALL CONFORM TO THE TRUSS JOIST MACMILLAN MANUAL, SPECIFICATIONS AND IN HOUSE ENGINEERS.
 3. ALL WORK SHALL BE EQUAL IN ALL RESPECTS TO GOOD BUILDING PRACTICES
 4. THE RCMP WILL NOT BE RESPONSIBLE FOR ANY VARIANCES FROM THE PLANS OR ADJUSTMENTS RESULTING FROM UNFORESEEN ON-SITE OR EXISTING CONDITIONS, UNLESS OTHERWISE NOTED IN WRITING BY THE RCMP ASSET MANAGEMENT.
 5. THE DESIGN AND DRAWINGS ARE THE EXCLUSIVE PROPERTY OF RCMP AND MAY NOT BE REPRODUCED, USED FOR ANOTHER CLIENT OR DISPLAYED WITHOUT THE WRITTEN CONSENT OF THE RCMP.
 6. ACCEPTANCE OF THE DRAWINGS SHALL MEAN APPROVAL OF THE NOTES.

ENGINEERING SERVICES:



Beach Rocke
ENGINEERING LTD.

Professional Engineering Services
1050 St. Mary's Road, Winnipeg, Manitoba R2M 3S9
Telephone: (204) 255 7251 Fax: (204) 257 7239

ORIGINAL TENDERED SET SEALED BY ROMAN HUDON, P. ENG. OF BEACH ROCKE ENGINEERING LTD. ON JUNE 15, 2015.

NOTE: CONSTRUCTION SET WILL BE SEALED BY ROMAN HUDON, P. ENG. OF BEACH ROCKE ENGINEERING LTD.

REV.	DATE	NOTES	CHK
3	07/10/2015	ISSUED FOR ADDENDUM#2	RH
2	06/15/2015	RE-ISSUED FOR TENDER	RH
1	05/26/2015	TENDER	RH
0	05/08/2015	REVIEW & COORDINATION	RH



canotec
DESIGN-DRAFTING SERVICE
PHONE: (204) 943-7222
1948 MAIN STREET
WINNIPEG, MB R2G 0B9

PROJECT TITLE:
**PANGIRTUNG DUPLEX
ARCTIC REGION**

TITLE:
SECTIONS + DETAILS

SCALE: 1:20 DRAWING # SHEET # S-4

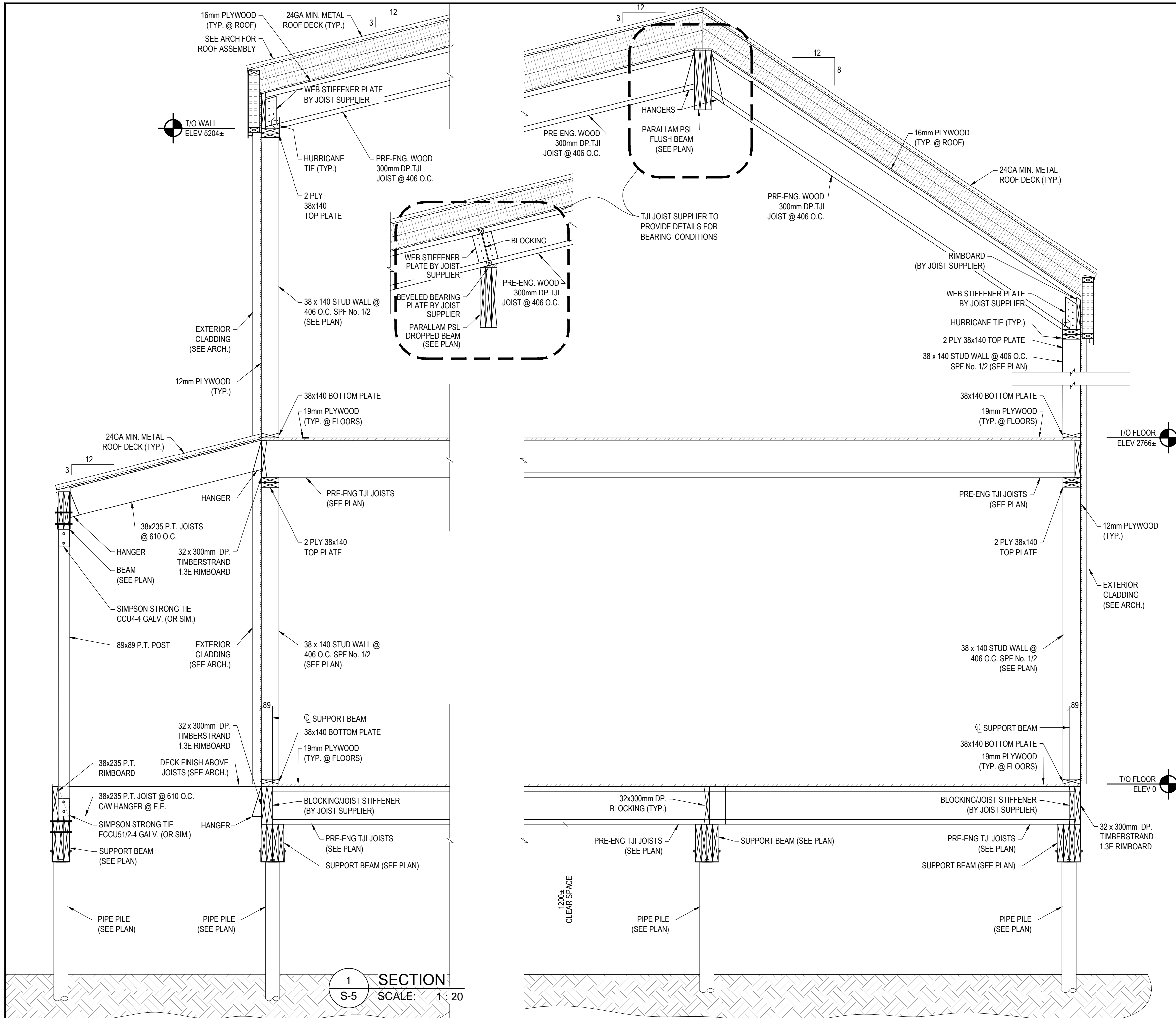

1 SECTION S-5 SCALE: 1:20

- GENERAL NOTES:**
1. IT IS THE SOLE RESPONSIBILITY FOR THE BUILDER TO CHECK AND VERIFY THAT ALL DIMENSIONS AND SIZES ARE CORRECT AND REPORT ANY ERRORS TO THE DESIGNER PRIOR TO CONSTRUCTION.
 2. ALL WORK SHALL CONFORM TO THE CURRENT NATIONAL BUILDING CODE OF CANADA AND/OR LOCAL BY-LAWS WHICH MAY TAKE PRECEDENCE ALL WORK SHALL CONFORM TO THE TRUSS JOIST MACMILLAN MANUAL, SPECIFICATIONS AND IN HOUSE ENGINEERS.
 3. ALL WORK SHALL BE EQUAL IN ALL RESPECTS TO GOOD BUILDING PRACTICES
 4. THE RCMP WILL NOT BE RESPONSIBLE FOR ANY VARIANCES FROM THE PLANS OR ADJUSTMENTS RESULTING FROM UNFORESEEN ON-SITE OR EXISTING CONDITIONS, UNLESS OTHERWISE NOTED IN WRITING BY THE RCMP ASSET MANAGEMENT.
 5. THE DESIGN AND DRAWINGS ARE THE EXCLUSIVE PROPERTY OF RCMP AND MAY NOT BE REPRODUCED, USED FOR ANOTHER CLIENT OR DISPLAYED WITHOUT THE WRITTEN CONSENT OF THE RCMP.
 6. ACCEPTANCE OF THE DRAWINGS SHALL MEAN APPROVAL OF THE NOTES.

ENGINEERING SERVICES:



Beach Rocke
ENGINEERING LTD.

Professional Engineering Services
1050 St. Mary's Road, Winnipeg, Manitoba R2M 3S9
Telephone: (204) 255 7251 Fax: (204) 257 7239

ORIGINAL TENDERED SET SEALED BY ROMAN HUDON, P. ENG. OF BEACH ROCKE ENGINEERING LTD. ON JUNE 15, 2015.

NOTE: CONSTRUCTION SET WILL BE SEALED BY ROMAN HUDON, P. ENG. OF BEACH ROCKE ENGINEERING LTD.

REV.	DATE	NOTES	CHK
3	07/10/2015	ISSUED FOR ADDENDUM#2	RH
2	06/15/2015	RE-ISSUED FOR TENDER	RH
1	05/26/2015	TENDER	RH
0	05/08/2015	REVIEW & COORDINATION	RH



canotec
DESIGN-DRAFTING SERVICE
PHONE: (204) 943-7222
1948 MAIN STREET
WINNIPEG, MB R2G 0B9

PROJECT TITLE:
**PANGIRTUNG DUPLEX
ARCTIC REGION**

TITLE:
SECTIONS + DETAILS

SCALE: 1:20	DRAWING #	SHEET # S-5
-----------------------	-----------	-----------------------

NOTE:
 IT IS THE RESPONSIBILITY OF THE CONTRACTOR TO PROVIDE A COMPLETE WORKING SYSTEM FOR ALL MECHANICAL SYSTEMS.
 ALL REQUIRED EQUIPMENT MAY NOT BE SHOWN ON THE DRAWINGS AND SPECIFICATIONS AND IT IS THE MECHANICAL CONTRACTORS RESPONSIBILITY TO INCLUDE THOSE ITEMS.

THIS DRAWING MUST NOT BE SCALED.
 THE GENERAL CONTRACTOR SHALL VERIFY ALL DIMENSIONS, DATUMS AND LEVELS PRIOR TO COMMENCEMENT OF WORK AND IS HELD RESPONSIBLE FOR REPORTING ANY DISCREPANCY OR OMISSION TO CAN-TEC SERVICES LTD. IMMEDIATELY.
 THIS DRAWING IS THE EXCLUSIVE PROPERTY OF CAN-TEC SERVICES LTD. AND CAN BE REPRODUCED ONLY WITH THE PERMISSION OF CAN-TEC SERVICES LTD. IN WHICH CASE THE REPRODUCTION MUST BEAR THEIR NAME AS THE ENGINEERING/DRAFTING FIRM.

http://www.cantecservices.ca/
 ENGINEERING AND DRAFTING
 1943 MAIN STREET, WINNIPEG, MANITOBA Tel: (204) 943-7222 Fax: (204) 947-5717

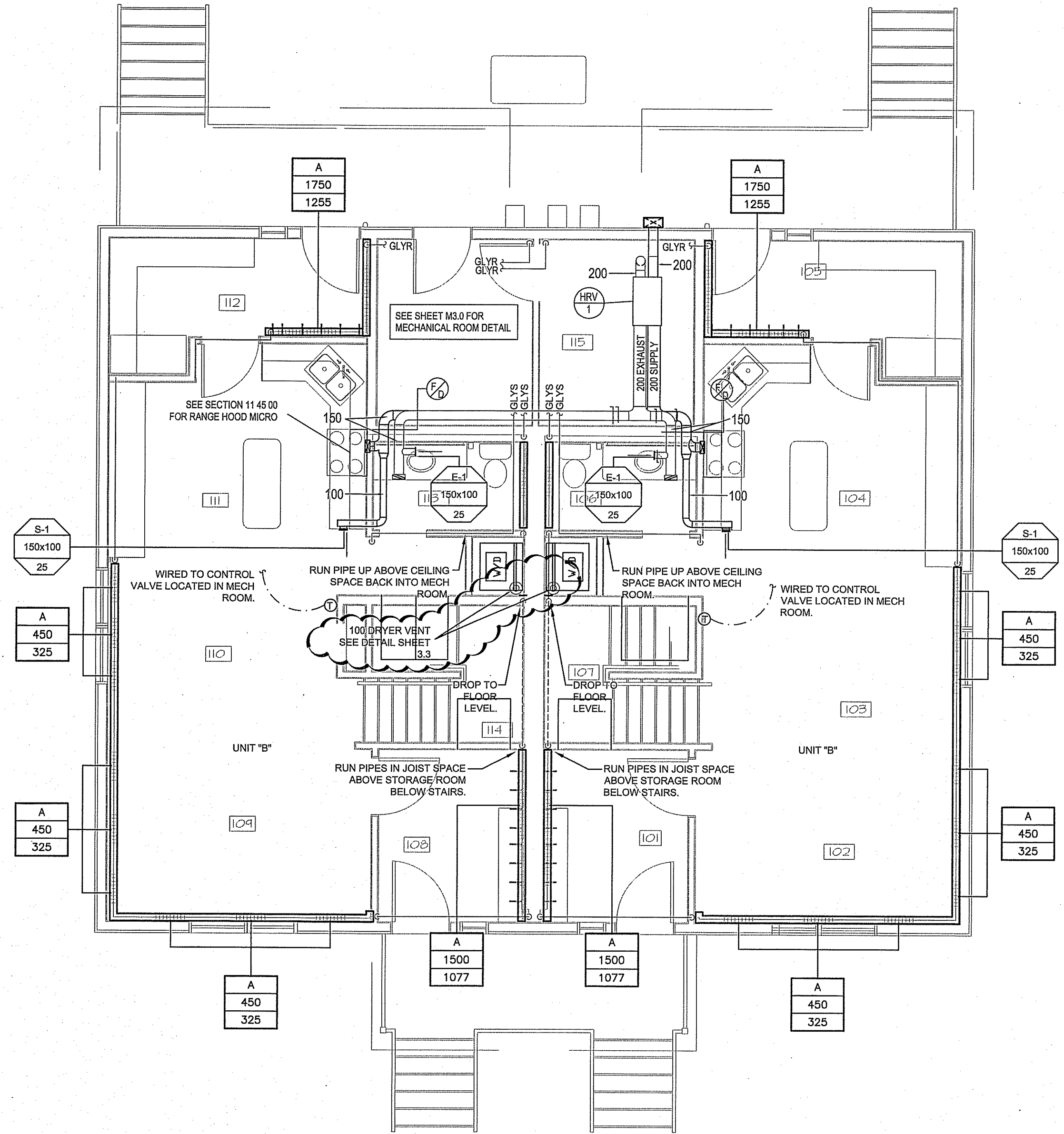
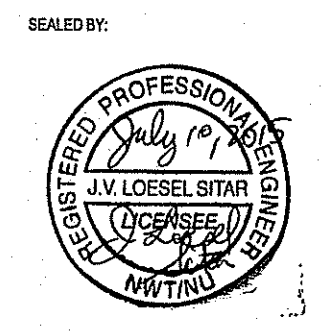
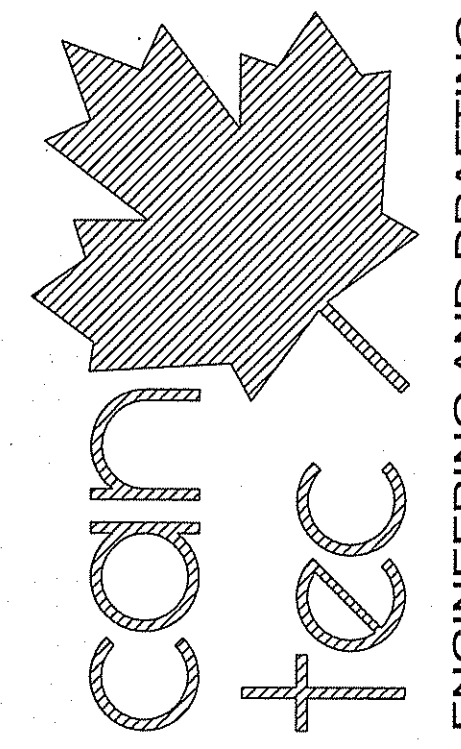

1 MAIN FLOOR PLAN - HEATING
 M2.0 SCALE: 1:50

PROJECT TITLE
PANGNIRTUNG DUPLEX
 SHEET TITLE
MAIN FLOOR - HEATING
 DATE (YYMMDD)
 15 05 05
 SCALE
 AS NOTED
 LOCATION
 PANGNIRTUNG, NUNAVUT, CANADA

PERMIT TO PRACTICE
 CAN-TEC SERVICES LTD.
 Signature: *J. Loesel Sitar*
 Date: *July 10, 2015*
 PERMIT NUMBER: P 647
 NWT/NU Association of Professional Engineers and Geoscientists

ISSUED FOR TENDER
M2.0
 REVISION #: 02
 JOB NO.
15-020-01-11

REV.#	REVISION	DATE (YYMMDD)	REV. BY
02	ISSUED FOR ADDENDUM NO 2	15 07 10	JLS
01	ISSUED FOR TENDER	15 06 15	JLS
00	ISSUED FOR REVIEW	15 05 08	RS

THIS DRAWING MUST NOT BE SCALED.
 THE GENERAL CONTRACTOR SHALL VERIFY ALL DIMENSIONS, DATUMS AND LEVELS PRIOR TO COMMENCEMENT OF WORK AND IS HELD RESPONSIBLE FOR REPORTING ANY DISCREPANCY OR OMISSION TO CAN-TEC SERVICES LTD. IMMEDIATELY.
 THIS DRAWING IS THE EXCLUSIVE PROPERTY OF CAN-TEC SERVICES LTD. AND CAN BE REPRODUCED ONLY WITH THE PERMISSION OF CAN-TEC SERVICES LTD. IN WHICH CASE THE REPRODUCTION MUST BEAR THEIR NAME AS THE ENGINEERING/DRAFTING FIRM.

http://www.can-tec-services.ca/
 ENGINEERING AND DRAFTING
 1948 MAIN STREET, WINNIPEG, MANITOBA Tel: (204) 945-7222 Fax: (204) 947-5717

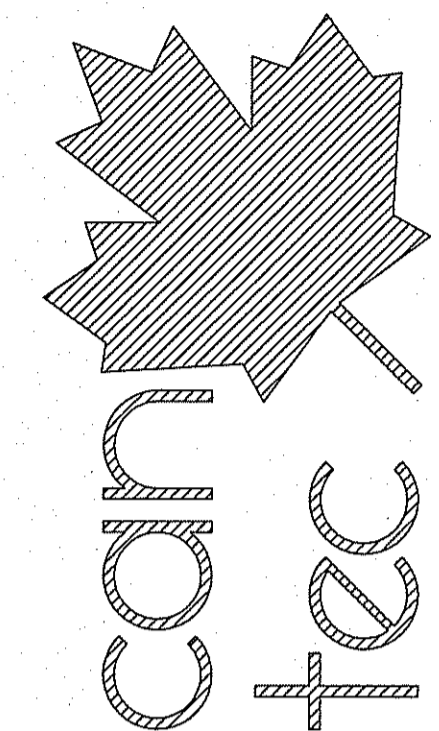

SEALED BY:

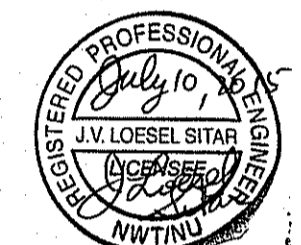

PERMIT TO PRACTICE
 CAN-TEC SERVICES LTD.
 Signature *J. Loesel Sitar*
 Date *July 10, 2015*
 PERMIT NUMBER: P 647
 NWT/NU Association of Professional Engineers and Geoscientists

CHECKED BY
 RS

DRAWN BY
 RS

SCALE
 AS NOTED

DATE (YY MM DD)
 15 05 05

LOCATION
 PANGNIRTUNG, NUUNAVUT, CANADA

PROJECT TITLE
PANGNIRTUNG DUPLEX
 SHEET TITLE
MECHANICAL ROOM

ISSUED FOR TENDER

M3.0

REVISION #: 02

JOB NO.
15-020-01-11

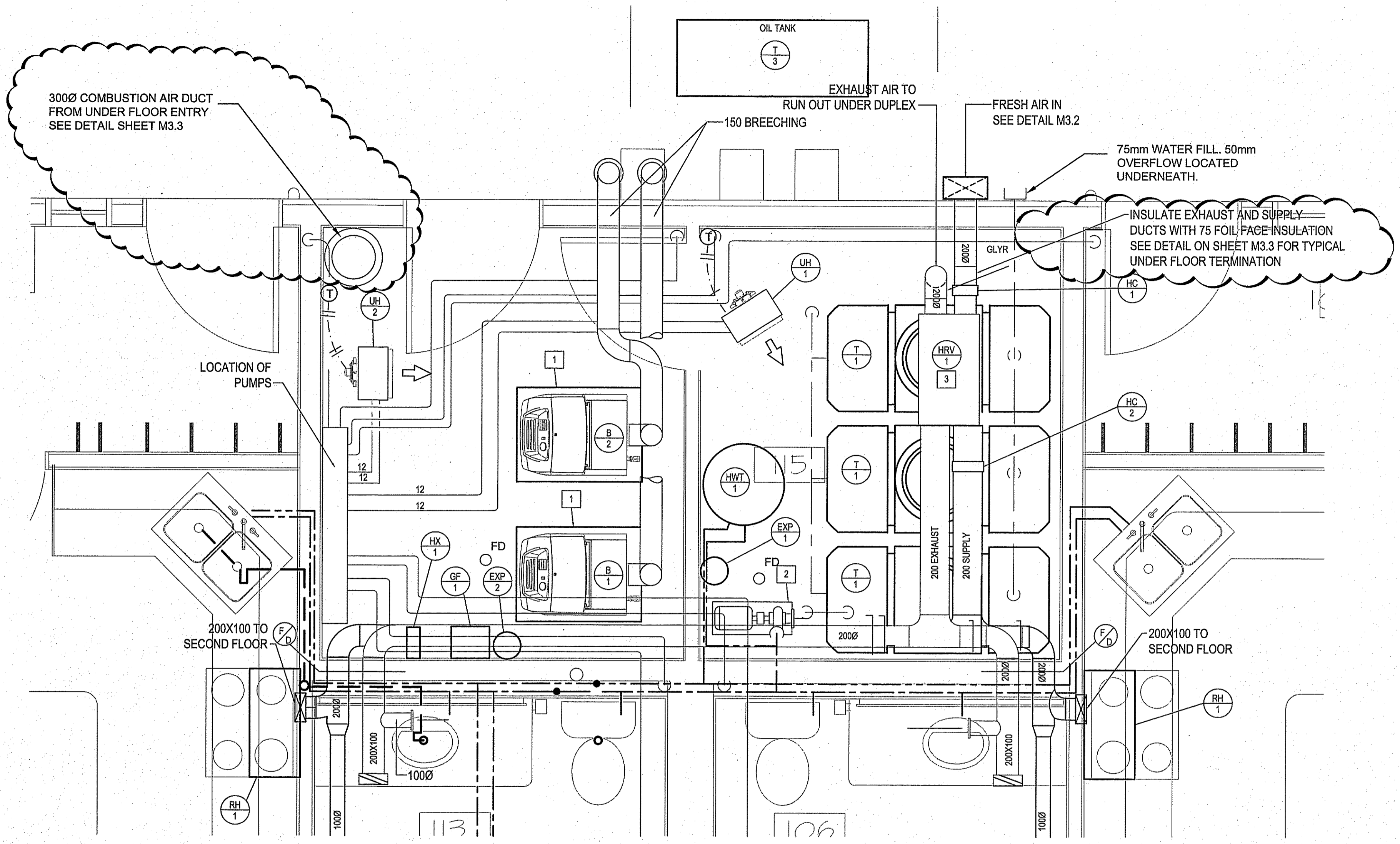

1 MAIN FLOOR MECHANICAL ROOM
 M3.0 SCALE: 1:20

- DRAWING NOTES: #
1. BOILERS TO BE MOUNTED ON 100 CONCRETE BASE Poured IN METAL PAN
 2. PRESSURE PUMP TO BE MOUNTED ON SHELF WITH EXPANSION TANK BELOW
 3. HRV TO BE MOUNTED ON CEILING ADJUST LOCATION TO FIT SITE CONDITIONS

NOTE:
 IT IS THE RESPONSIBILITY OF THE CONTRACTOR TO PROVIDE A COMPLETE WORKING SYSTEM FOR ALL MECHANICAL SYSTEMS.
 ALL REQUIRED EQUIPMENT MAY NOT BE SHOWN ON THE DRAWINGS AND SPECIFICATIONS AND IT IS THE MECHANICAL CONTRACTORS RESPONSIBILITY TO INCLUDE THOSE ITEMS.

REV.#	REVISION	DATE (YY MM DD)	REV. BY
02	ISSUED FOR ADDENDUM NO. 2	15 06 07	JLS
01	ISSUED FOR TENDER	15 06 15	JLS
00	ISSUED FOR REVIEW	15 05 08	RS

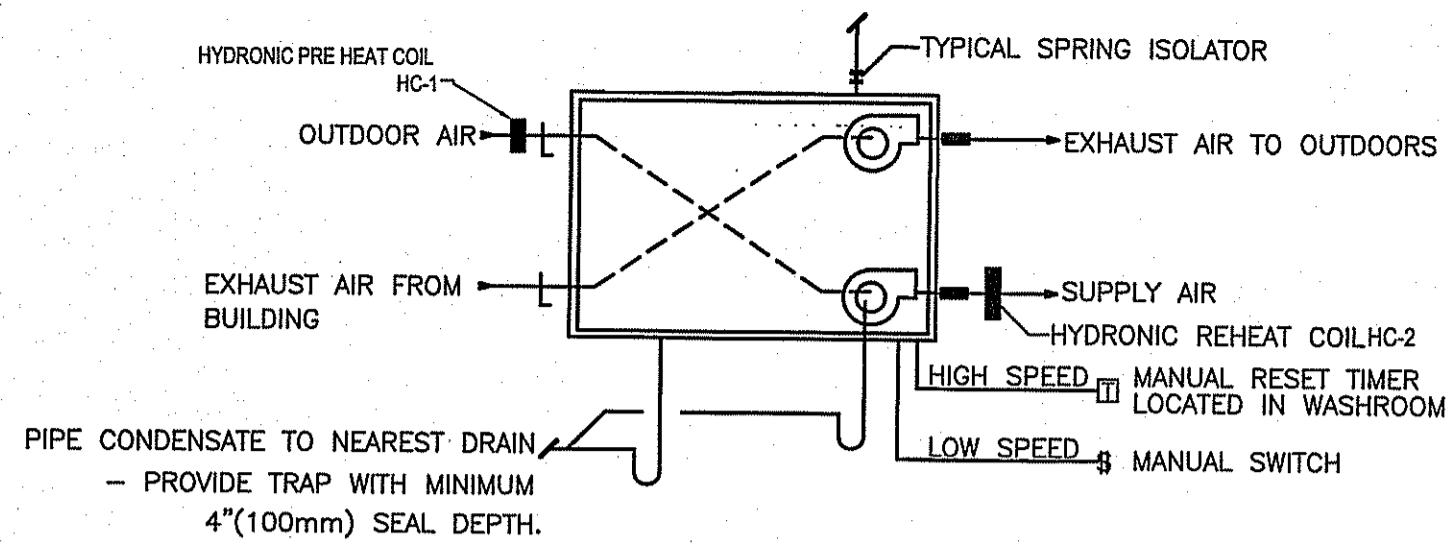

1 HRV SCHEMATIC DETAIL
M3.3 SCALE: NTS

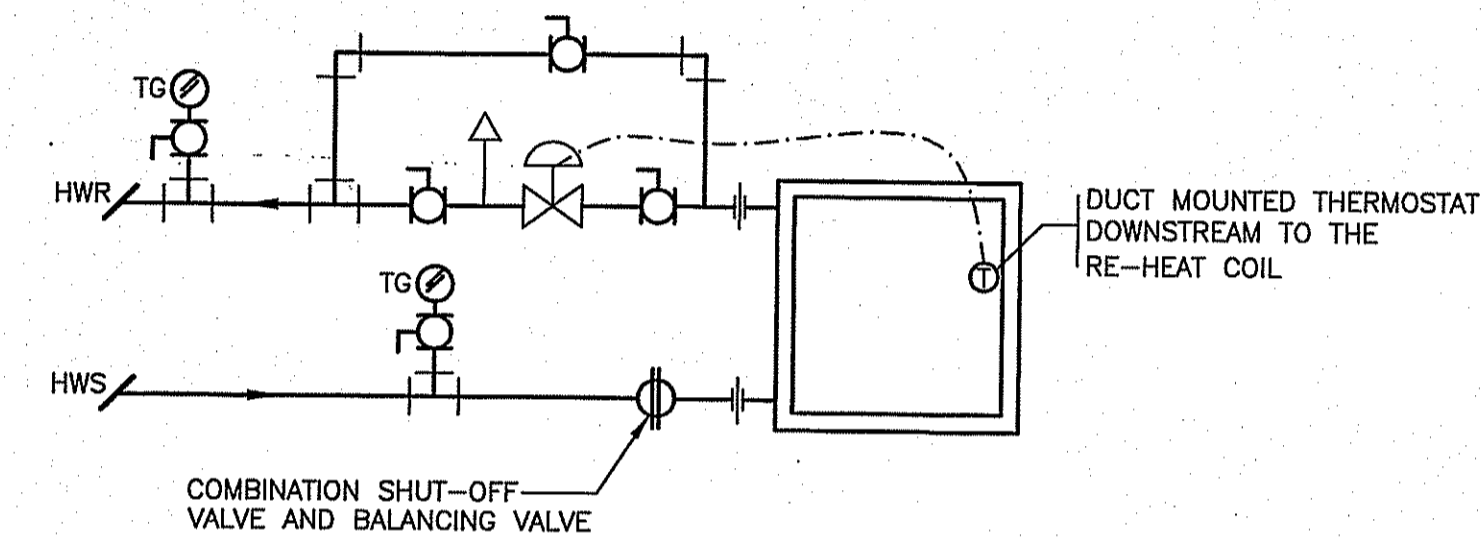

2 TYPICAL HRV RE-HEAT COIL DETAIL HC-1 AND HC-2
M3.3 SCALE: NTS

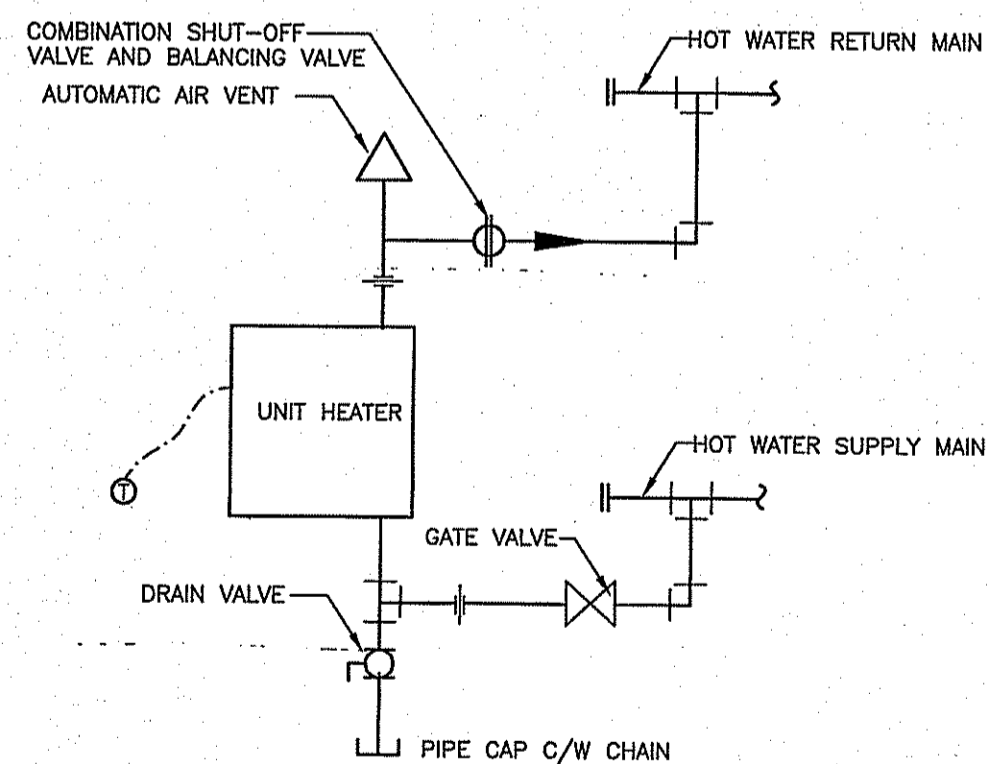

3 TYPICAL UNIT HEATER SCHEMATIC
M3.3 SCALE: NTS

NOTE:

IT IS THE RESPONSIBILITY OF THE CONTRACTOR TO PROVIDE A COMPLETE WORKING SYSTEM FOR ALL MECHANICAL SYSTEMS.

ALL REQUIRED EQUIPMENT MAY NOT BE SHOWN ON THE DRAWINGS AND SPECIFICATIONS AND IT IS THE MECHANICAL CONTRACTORS RESPONSIBILITY TO INCLUDE THOSE ITEMS.

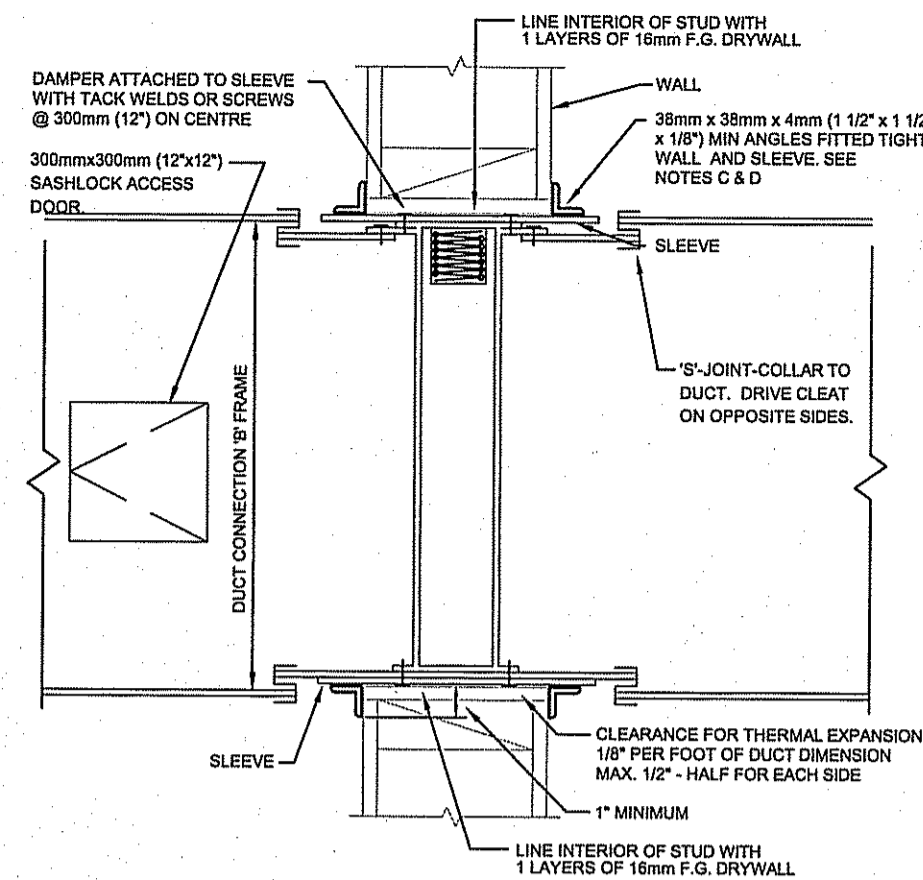

4 FIRE DAMPER DETAIL
M3.3 SCALE: NTS

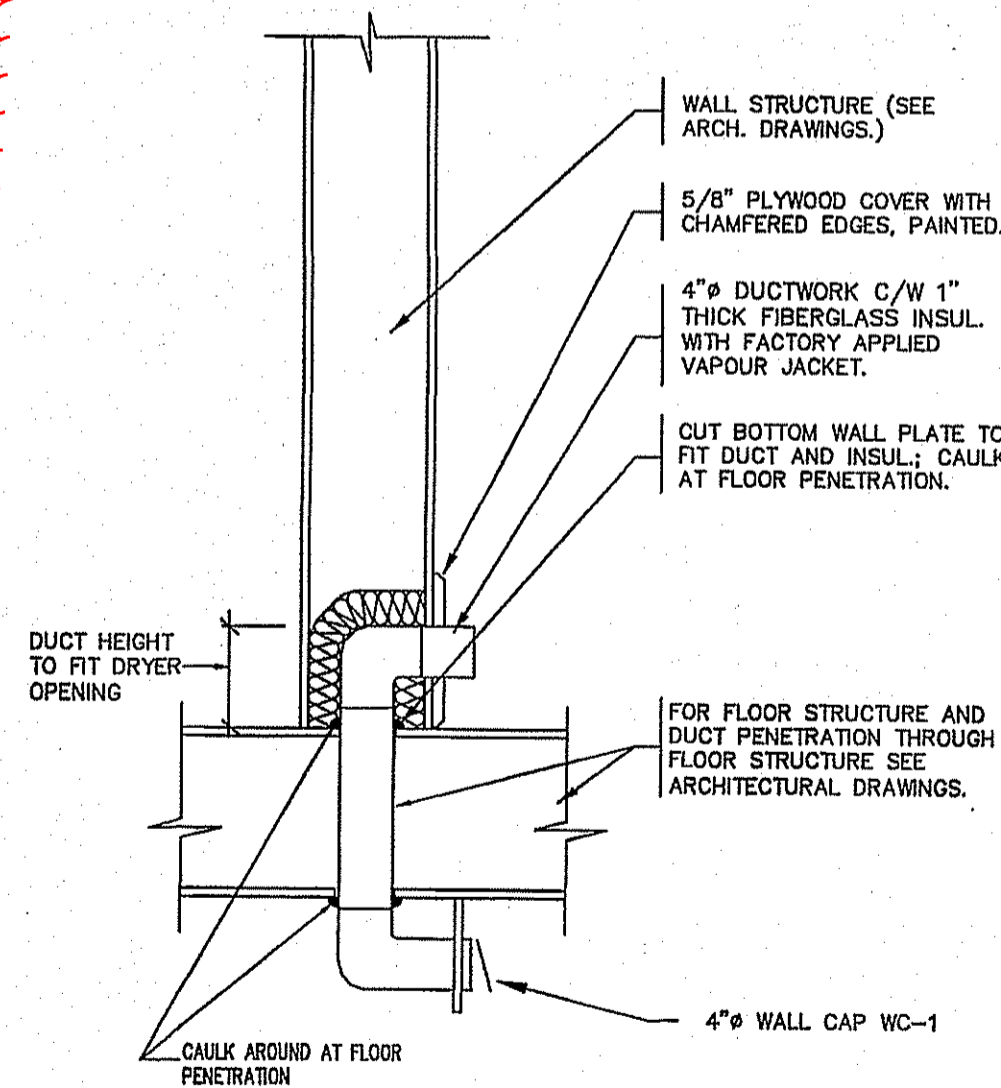

5 DRYER VENT DETAIL
M3.3 SCALE: NTS

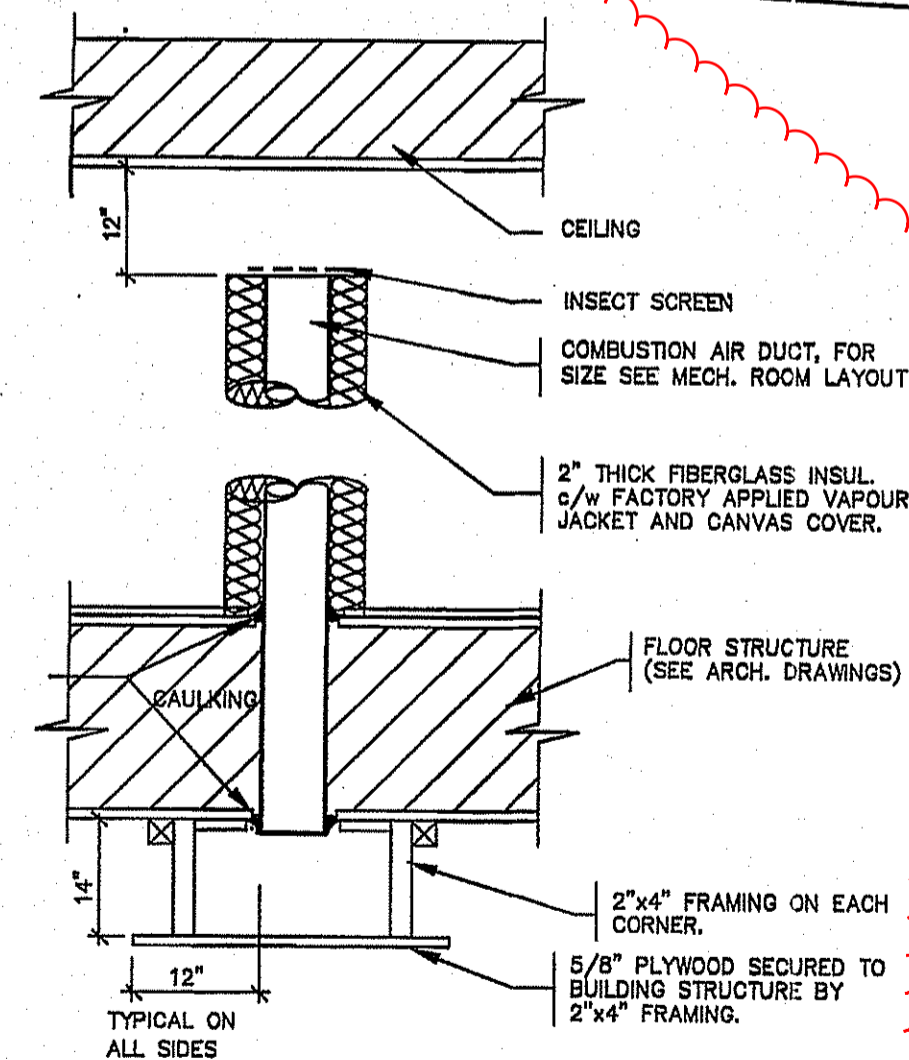

4 COMBUSTION AIR AND HRV INTAKE DETAIL
M3.3 SCALE: NTS

THIS DRAWING MUST NOT BE SCALED.
THE GENERAL CONTRACTOR SHALL VERIFY ALL DIMENSIONS, DATUMS AND LEVELS PRIOR TO COMMENCEMENT OF WORK AND IS HELD RESPONSIBLE FOR REPORTING ANY DISCREPANCY OR OMISSION TO CAN-TEC SERVICES LTD. IMMEDIATELY.
THIS DRAWING IS THE EXCLUSIVE PROPERTY OF CAN-TEC SERVICES LTD. AND CAN BE REPRODUCED ONLY WITH THE PERMISSION OF CAN-TEC SERVICES LTD. IN WHICH CASE THE REPRODUCTION MUST BEAR THEIR NAME AS THE ENGINEERING/DRAFTING FIRM.

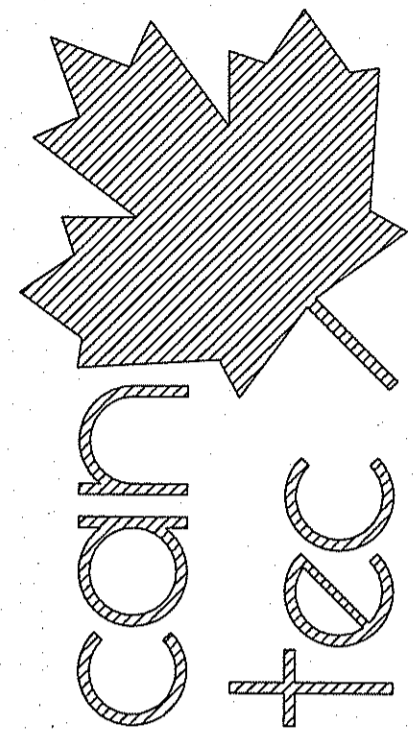

SEALED BY:

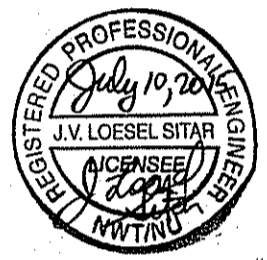

PERMIT TO PRACTICE
CAN-TEC SERVICES LTD.
Signature: *July 10, 2015*
Date: *July 10, 2015*
PERMIT NUMBER: P 647
W.T.N.U. Association of Professional Engineers and Geoscientists

PROJECT TITLE
PANGNIRTUNG DUPLEX

SHEET TITLE
DETAILS

CHECKED BY: RS
DRAWN BY: RS
SCALE: AS NOTED
DATE (YY/MM/DD): 15 05 05
LOCATION: PANGNIRTUNG, NUNAVUT, CANADA

M3.3

REVISION #: 02

JOB NO. 15-020-01-11

REV.#	REVISION	DATE (YY/MM/DD)	REV. BY
02	ISSUED FOR ADDENDUM NO. 2	15 07 08	JLS
01	ISSUED FOR TENDER	15 06 15	JLS
00	ISSUED FOR REVIEW	15 05 08	RS