

PACHENA POINT LIGHTHOUSE

TOWER REFURBISHMENT

Canadian Coast Guard



**PACHENA POINT LIGHTHOUSE
TOWER REFURBISHMENT**
Canadian Coast Guard

STRUCTURAL

WSP
Suite 400, 401 Garbally Road
Victoria, B C, V8T 5M3
Tel: (250) 384-5510
Fax: (250) 386-2844
Email: randy.emery@genivar.com
Contact: Randy Emery

DWG #	DESCRIPTION
S000	COVER SHEET
S001	FLOOR FRAMING PLANS
S002	FLOOR PLANS, BUILDING SECTION AND PANEL ELEVATION
S003	DETAILS AND SECTIONS
S004	DETAILS AND SECTIONS

BUILDING ENVELOPE

Goal Engineering Ltd
Unit #9 - 755 Vanalman Avenue
Victoria, BC, V8Z 3B8
Tel: (250) 744-3992
Fax: (604) 360-2166
Email: infor@goalengineering.com
Contact:

DWG #	DESCRIPTION
D001	FLOOR FRAMING PLANS
D002	FLOOR PLANS AND BUILDING SECTION
D003	DETAILS AND SECTIONS
D004	BORON ROD PLACEMENT DETAILS

ISSUED FOR:
TENDER

DATE:
JUNE 12, 2015

SET NO.:



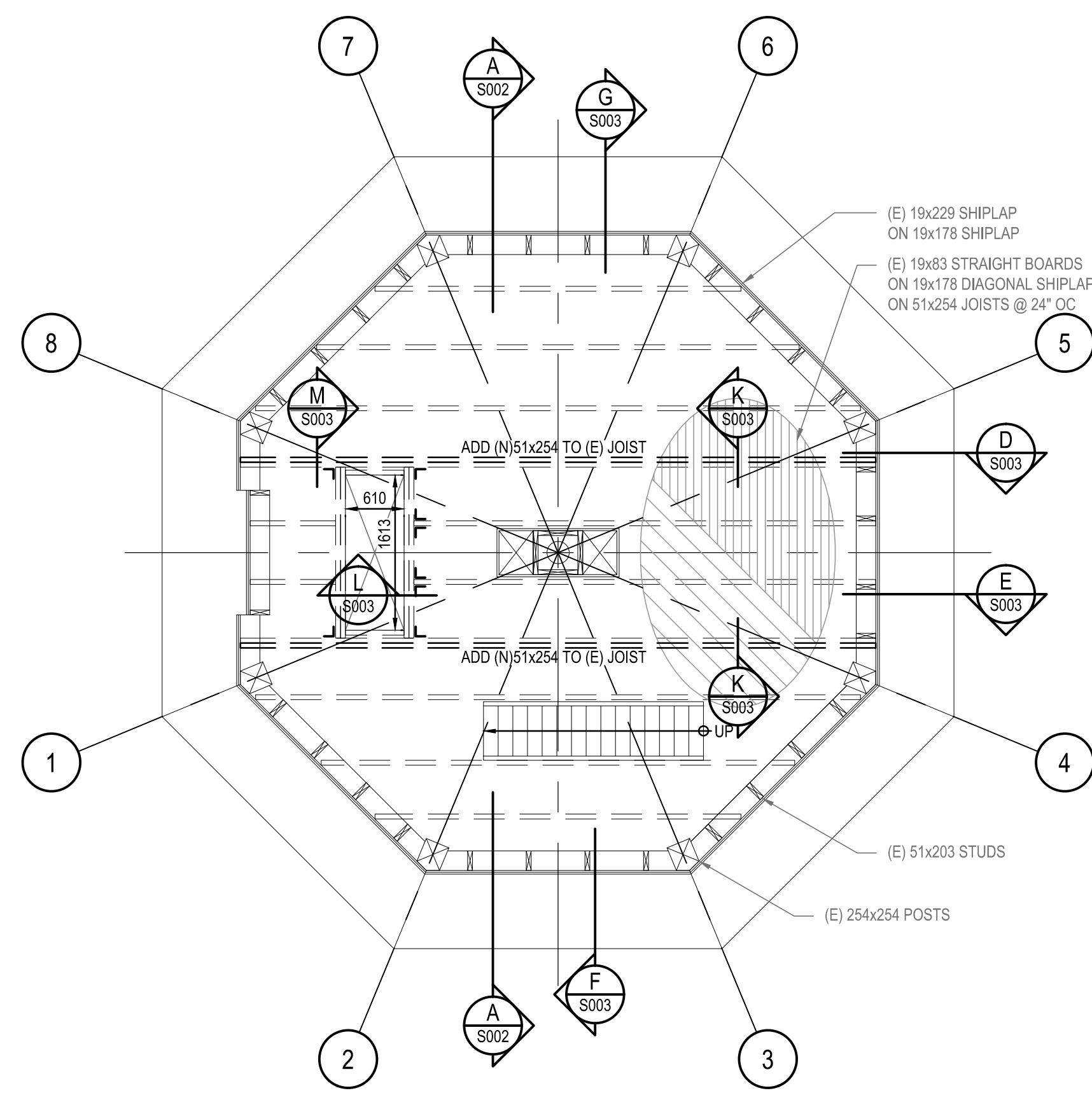

3 LEVEL 2 FLOOR FRAMING PLAN
S001 1:50

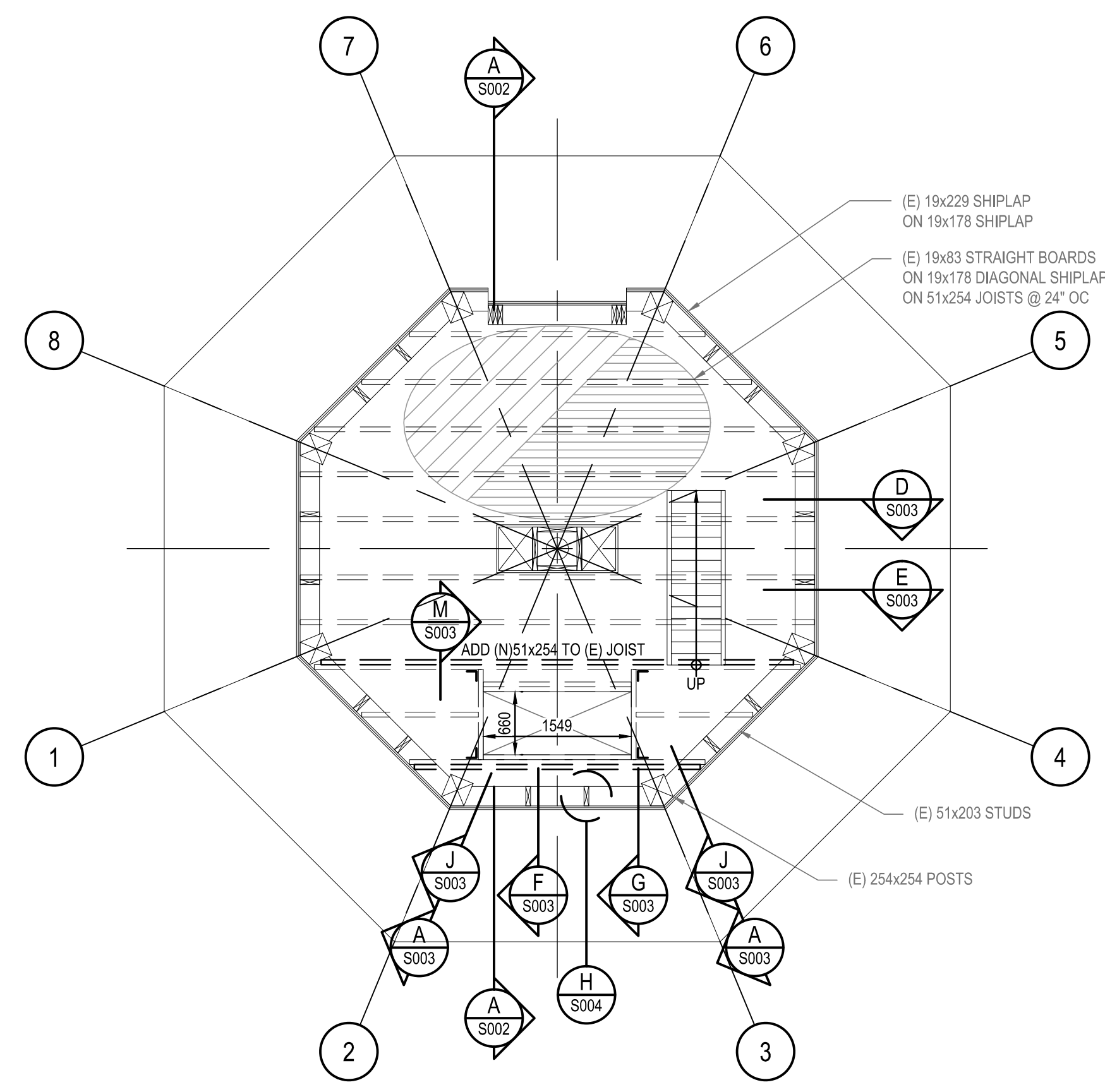

4 LEVEL 3 FLOOR FRAMING PLAN
S001 1:50

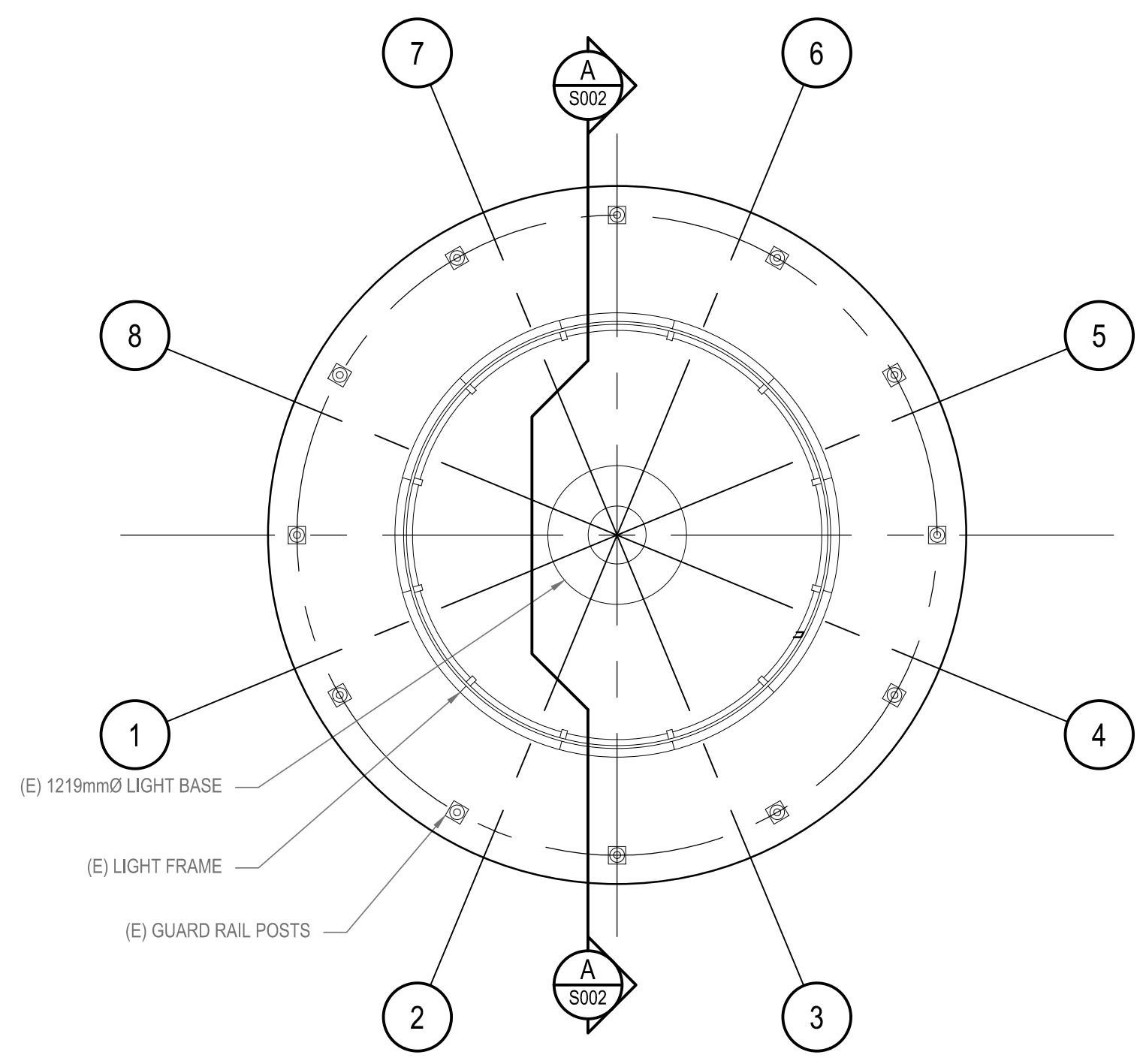

5 GALLERY FLOOR PLAN
S001 1:50

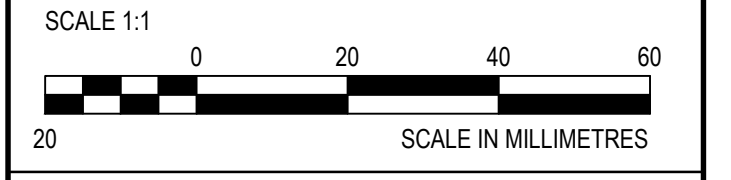

DO NOT SCALE DRAWINGS

Revision/	Description/Description	Date/Date
5		
4		
3		
2	TENDER	2015/06/12
1	90% REVIEW	2015/04/15
0	50% REVIEW	2015/03/18

Client/client

**Fisheries and Oceans Canada
Canadian Coast Guard
Base Victoria**
25 Huron Street
Victoria, BC

Project title/Titre du projet
**WEST COAST TRAIL
PACIFIC RIM NATIONAL PARK
PACHENA POINT LIGHTHOUSE TOWER
PACHENA POINT LIGHTHOUSE
TOWER REFURBISHMENT**

Approved by/Approuvé par

Designed by/Concept par
CONSULTANT_SIGNATURE_ONLY

Drawn by/Designé par
ROD MAR/2015.01.07

PWGC Project Manager/Administrateur de Projets TPSC
RANDY EMERY

PWGC Architectural and Engineering Resources Manager/
Ressources Architectural et de Directeur d'Ingénierie, TPSC
PWGC-PROJECT_MANAGER

Client/client
PWGC-REGIONAL_MANAGER

Drawing title/Titre du dessin

FLOOR FRAMING PLANS

Project No./No. du projet F1700-150686	Sheet/Feuille S001 OF 4	Revision no./La Révision no. 2
--	--------------------------------------	--

- REMOVE (E) SHINGLES & BOARD SHEATHING EXPOSING STUDS & POSTS ON ONE WALL.
- ADD (N) STUDS TO ANY DAMAGED STUDS.
- WHERE ROT IS EXPOSED ON (E) POSTS, REMOVE SHEATHING LOCALLY AROUND POST ON ADJACENT WALL TO FACILITATE REPAIRS SHOWN ON J/S003.
- AFTER ALL REPAIRS HAVE BEEN MADE TO WALL, REPLACE ONE LAYER OF (E) DIAGONAL BOARDS & ADD 16mm D.FIR PLYWOOD AS PER DETAILS ON S003.
- REPEAT 1-4 ON ADJACENT WALL.

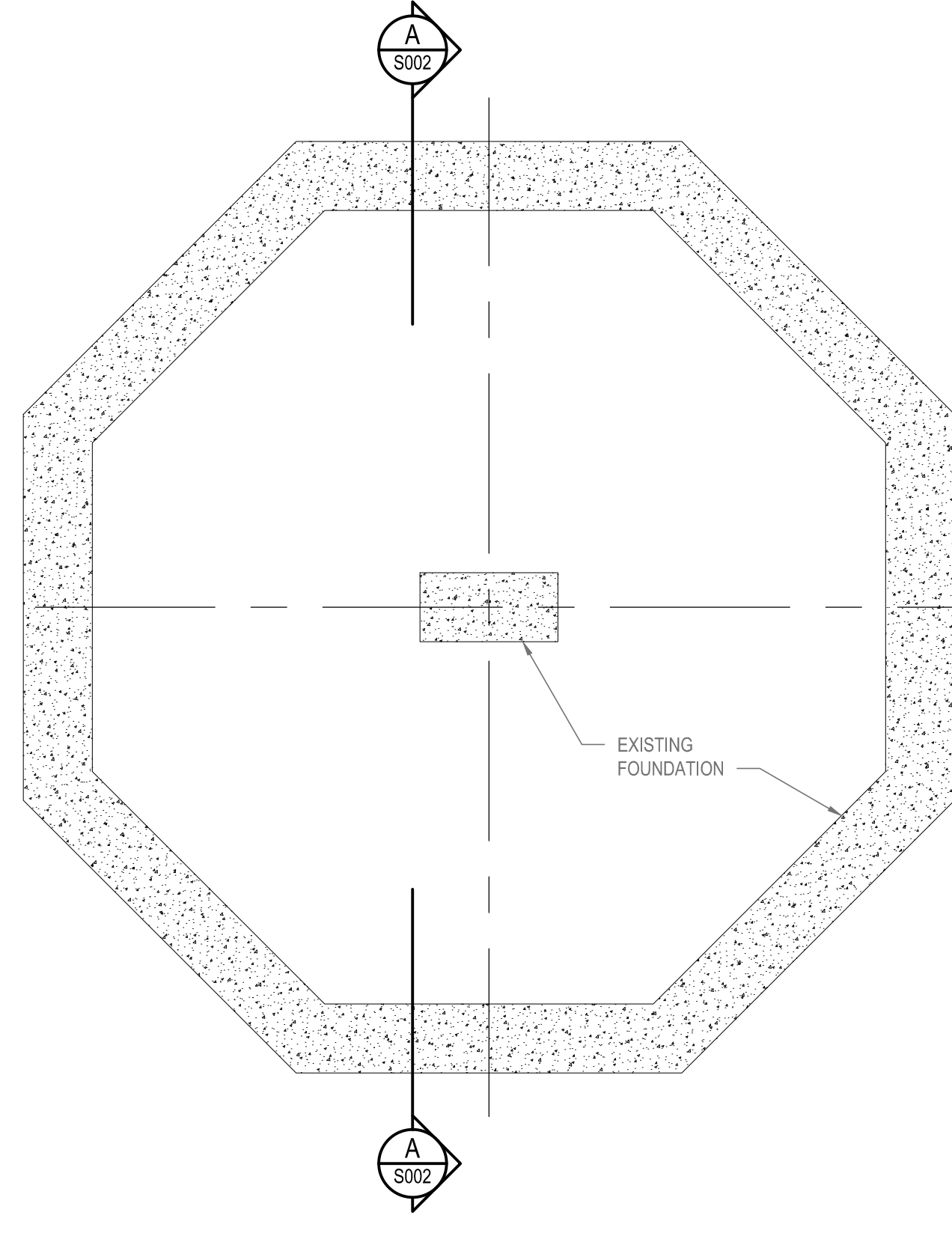

1 FOUNDATION PLAN
S001 1:50

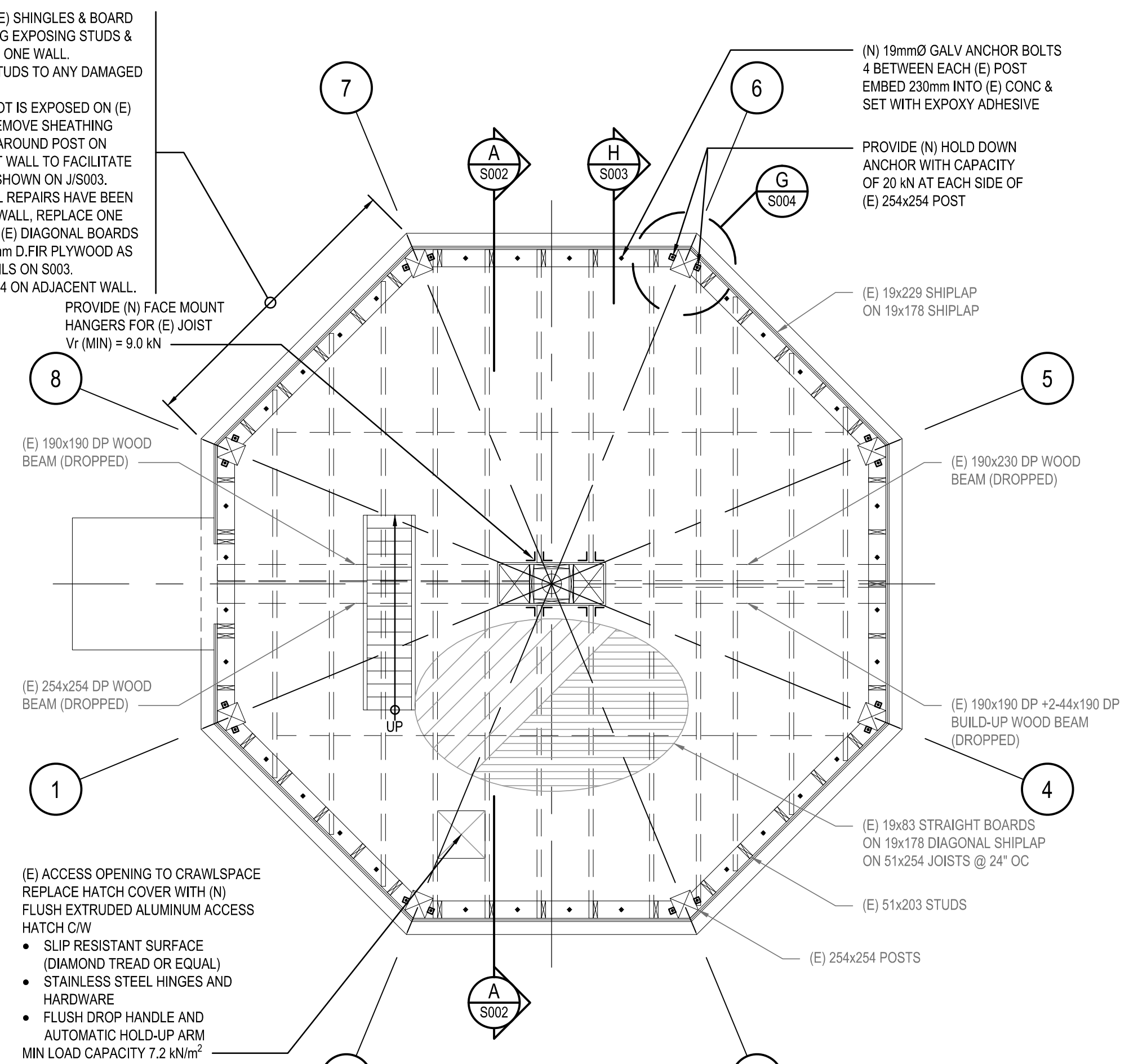

2 LEVEL 1 FLOOR FRAMING PLAN
S001 1:50

- (E) ACCESS OPENING TO CRAWLSPACE REPLACE HATCH COVER WITH (N) FLUSH EXTRUDED ALUMINUM ACCESS HATCH C/W
- SLIP RESISTANT SURFACE (DIAMOND TREAD OR EQUAL)
 - STAINLESS STEEL HINGES AND HARDWARE
 - FLUSH DROP HANDLE AND AUTOMATIC HOLD-UP ARM
- MIN LOAD CAPACITY 7.2 kN/m²

ABBREVIATIONS	
AB	- ANCHOR BOLT
ALT	- ALTERNATE
APPROX	- APPROXIMATELY
BOT	- BOTTOM
BLDG	- BUILDING
BP	- BASE PL
BS	- BOTH SIDES
CP	- COMPLETE PENETRATION WELD
C/W	- COMPLETE WITH
DWG	- DRAWING
(E)	- EXISTING
EF	- EACH FACE
EW	- EACH WAY
FTG	- FOOTING
GALV	- GALVANIZED
HORIZ	- HORIZONTAL
LG	- LONG
MAX	- MAXIMUM
MIN	- MINIMUM
(N)	- NEW
NS	- NEAR SIDE
NTS	- NOT TO SCALE
OC	- ON CENTER
R/W	- REINFORCE WITH
REINF	- REINFORCEMENT
SS	- STAINLESS STEEL
STD	- STANDARD
TYP	- TYPICAL
UN	- UNLESS NOTED
VERT	- VERTICAL



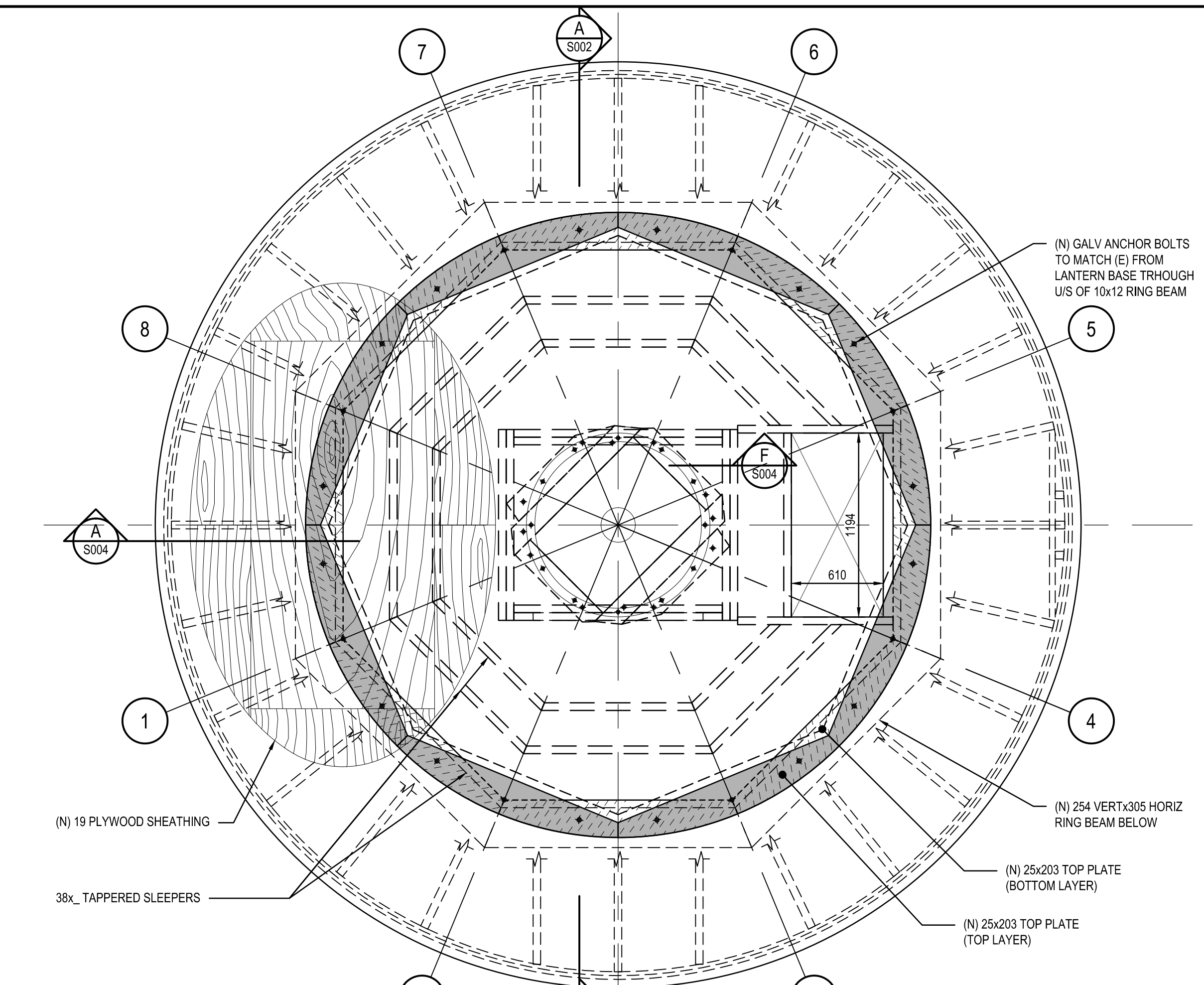

2 LANTERN DECK FRAMING PLAN
S002 1:25

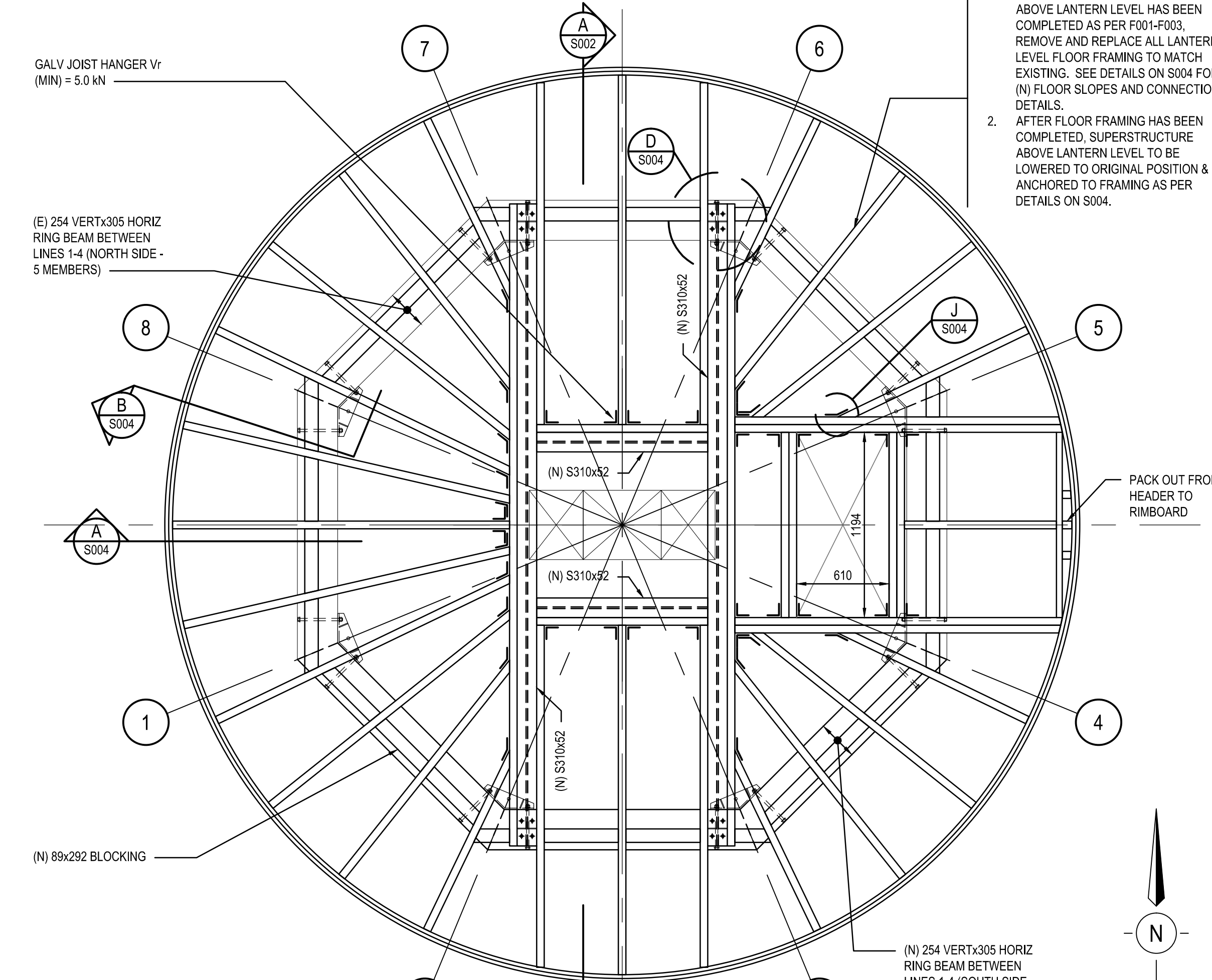

1 LANTERN FRAMING PLAN
S002 1:25

- AFTER JACKING OF SUPERSTRUCTURE ABOVE LANTERN LEVEL HAS BEEN COMPLETED AS PER F001-F003, REMOVE AND REPLACE ALL LANTERN LEVEL FLOOR FRAMING TO MATCH EXISTING. SEE DETAILS ON S004 FOR (N) FLOOR SLOPES AND CONNECTION DETAILS.
- AFTER FLOOR FRAMING HAS BEEN COMPLETED, SUPERSTRUCTURE ABOVE LANTERN LEVEL TO BE LOWERED TO ORIGINAL POSITION & ANCHORED TO FRAMING AS PER DETAILS ON S004.

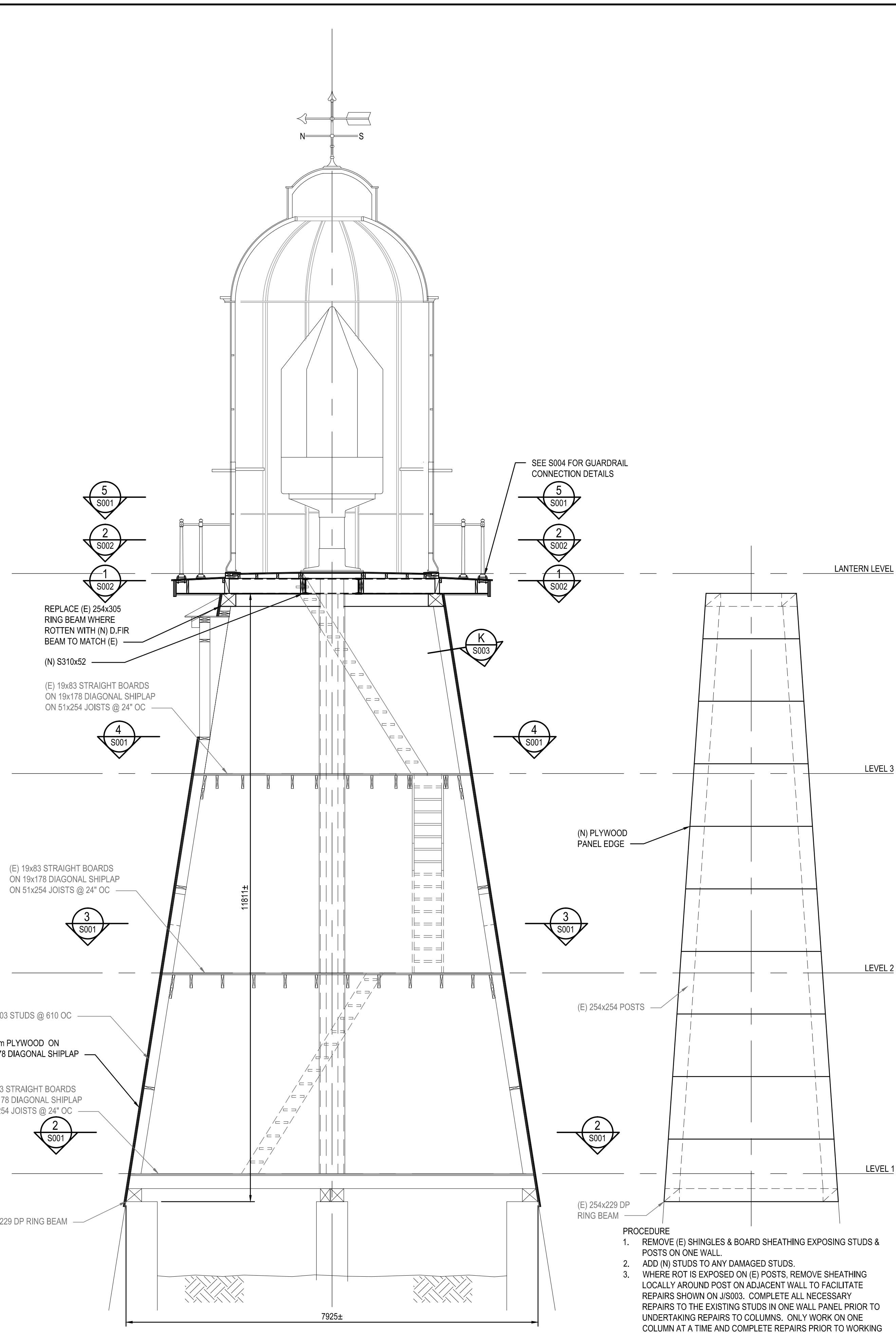

A BUILDING SECTION
S002 1:50

3 PANEL ELEVATION
S003 1:50

- PROCEDURE
- REMOVE (E) SHINGLES & BOARD SHEATHING EXPOSING STUDS & POSTS ON ONE WALL.
 - ADD (N) STUDS TO ANY DAMAGED STUDS.
 - WHERE ROT IS EXPOSED ON (E) POSTS, REMOVE SHEATHING LOCALLY AROUND POST ON ADJACENT WALL TO FACILITATE REPAIRS SHOWN ON JS003. COMPLETE ALL NECESSARY REPAIRS TO THE EXISTING STUDS IN ONE WALL PANEL PRIOR TO UNDERTAKING REPAIRS TO COLUMNS. ONLY WORK ON ONE COLUMN AT A TIME AND COMPLETE REPAIRS PRIOR TO WORKING ON THE NEXT COLUMN.
 - AFTER ALL REPAIRS HAVE BEEN MADE TO WALL, REPLACE ONE LAYER OF (E) DIAGONAL BOARDS & ADD 16mm D.FIR PLYWOOD AS PER DETAILS ON S003.
 - REPEAT 1-4 ON ADJACENT WALL.

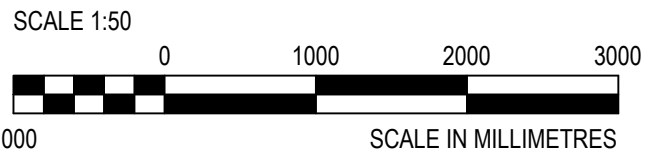

DO NOT SCALE DRAWINGS

Revision/Revision	Description/Description	Date/Date
5		
4		
3		
2	TENDER	2015/06/12
1	90% REVIEW	2015/04/15
0	50% REVIEW	2015/01/28

Client/client
**Fisheries and Oceans Canada
Canadian Coast Guard
Base Victoria**
25 Huron Street
Victoria, BC

Project title/Titre du projet
**WEST COAST TRAIL
PACIFIC RIM NATIONAL PARK
PACHENA POINT LIGHTHOUSE TOWER
PACHENA POINT LIGHTHOUSE
TOWER REFURBISHMENT**

Approved by/Approve par
Designed by/Conçue par
CONSULTANT_SIGNATURE_ONLY

Drawn by/Dessiné par
ROD MAR/2015.01.07
PWGSC Project Manager/Administrateur de Projets TPSC
RANDY EMERY
PWGSC, Architectural and Engineering Resources Manager/
Ressources Architectural et de Directeur d'Ingénierie, TPSC
PWGSC-PROJECT_MANAGER

Client/client
PWGSC-REGIONAL_MANAGER

Drawing title/Titre du dessin
**FLOOR PLANS, BUILDING SECTION
AND PANEL ELEVATION**

Project No./No. du projet F1700-150686	Sheet/Fauille S002 OF 4	Revision no./ La Révision no. 2
--	--------------------------------------	--





SCALE 1:10
 0 200 400 600
 200 0 200 400 600
 SCALE IN MILLIMETRES
DO NOT SCALE DRAWINGS

5		
4		
3		
2	TENDER	2015/06/12
1	90% REVIEW	2015/04/15
0	50% REVIEW	2015/01/28
Revision/	Description/	Date/Date

Public Works and Government Services Canada
Canadian Coast Guard
Base Victoria
 25 Huron Street
 Victoria, BC

WEST COAST TRAIL
PACHENA POINT LIGHTHOUSE TOWER
PACHENA POINT LIGHTHOUSE TOWER REFURBISHMENT

Approved by/Approuvé par
CONSULTANT SIGNATURE ONLY
 Designed by/Concepté par
 ROD MAR/2015.01.07
 Drawn by/Dessiné par
 RANDY EMERY
 PWGSC Project Manager/Administrateur de Projets TPSGC
PWGSC PROJECT MANAGER
 PWGSC, Architectural and Engineering Resources Manager/
 Ressources Architectural et de Directeur d'Ingénierie, TPSGC
PWGSC REGIONAL MANAGER
 Client/client

DETAILS AND SECTIONS

Project #/Projet: **P100-150886** Sheet **S003** of 4
 Revision no./La Révision no.:
 XT-PWGSCA1

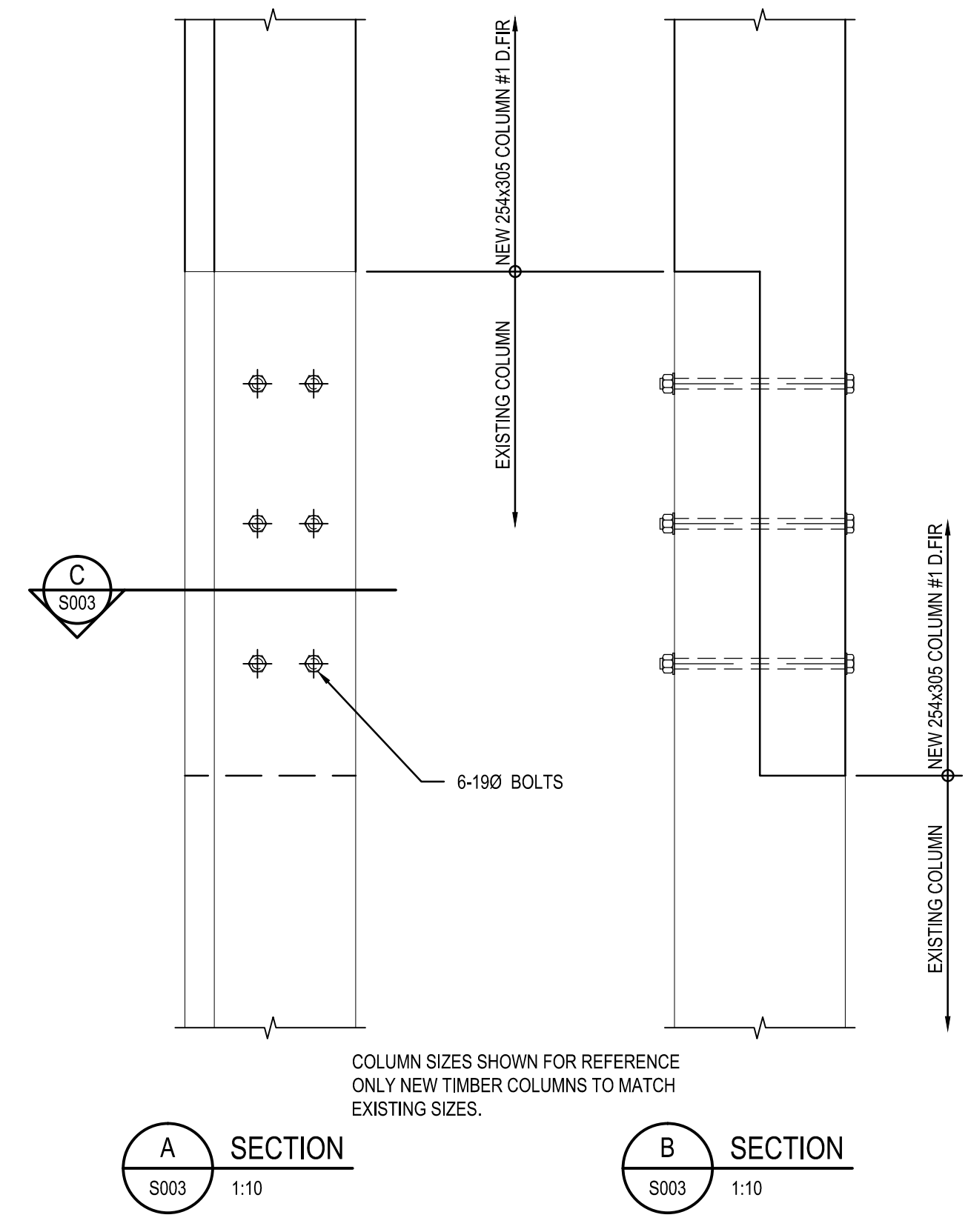

COLUMN SIZES SHOWN FOR REFERENCE ONLY NEW TIMBER COLUMNS TO MATCH EXISTING SIZES.

ALL STRUCTURAL STEEL COMPONENTS INCLUDING PLATES, BEAMS, BOLTS & NAILS TO BE GALVANIZED U.N.O.

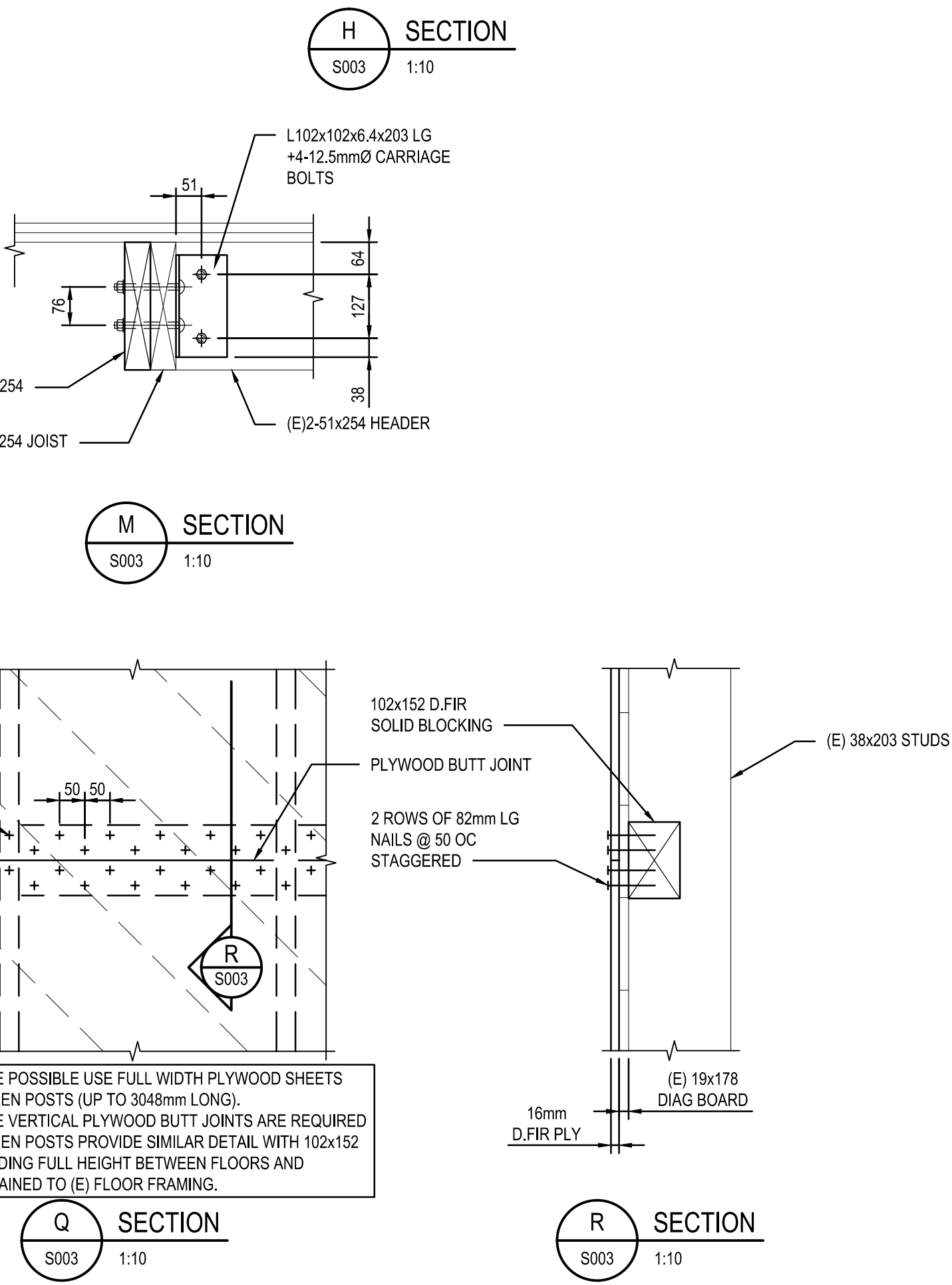
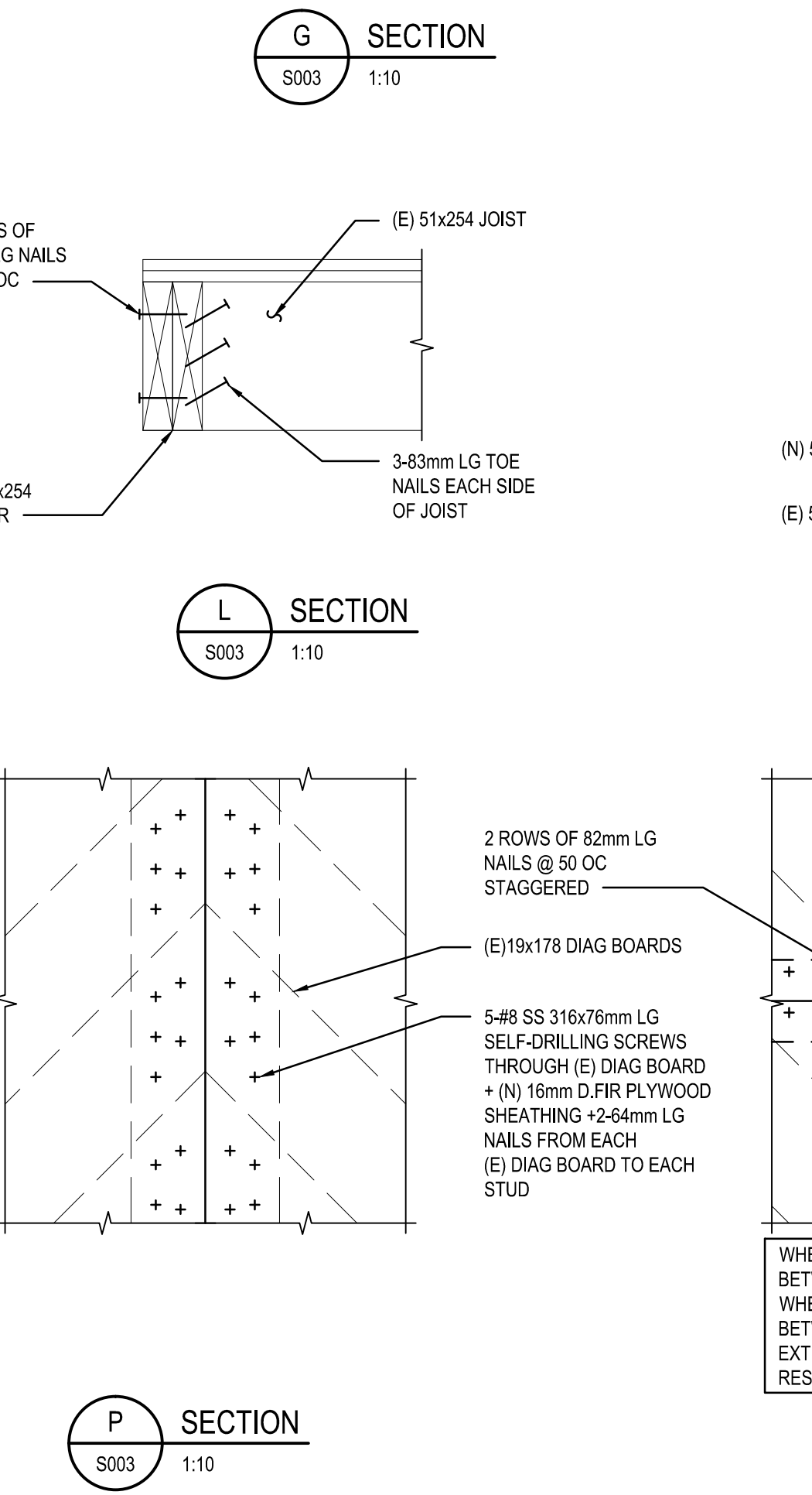
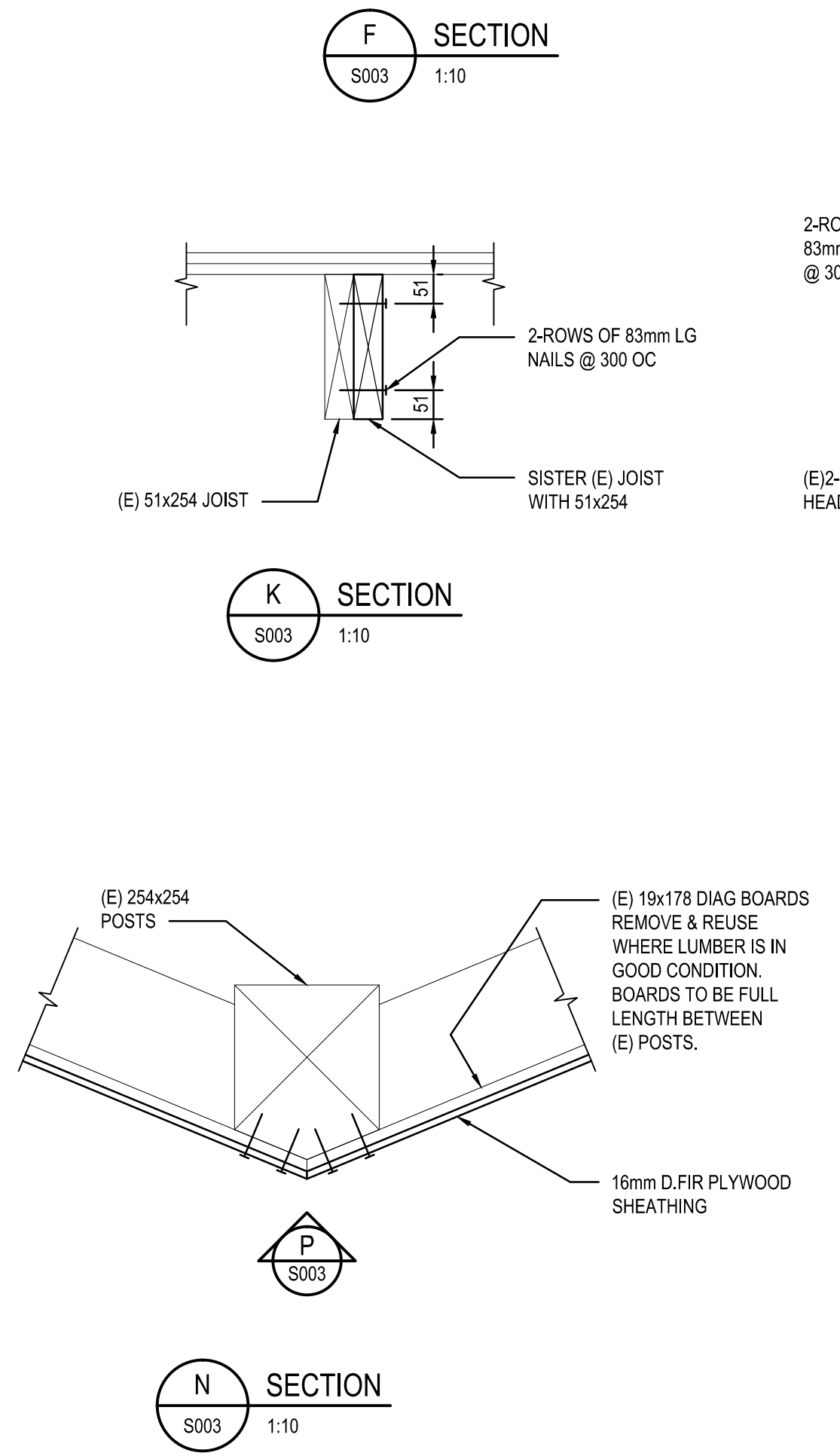
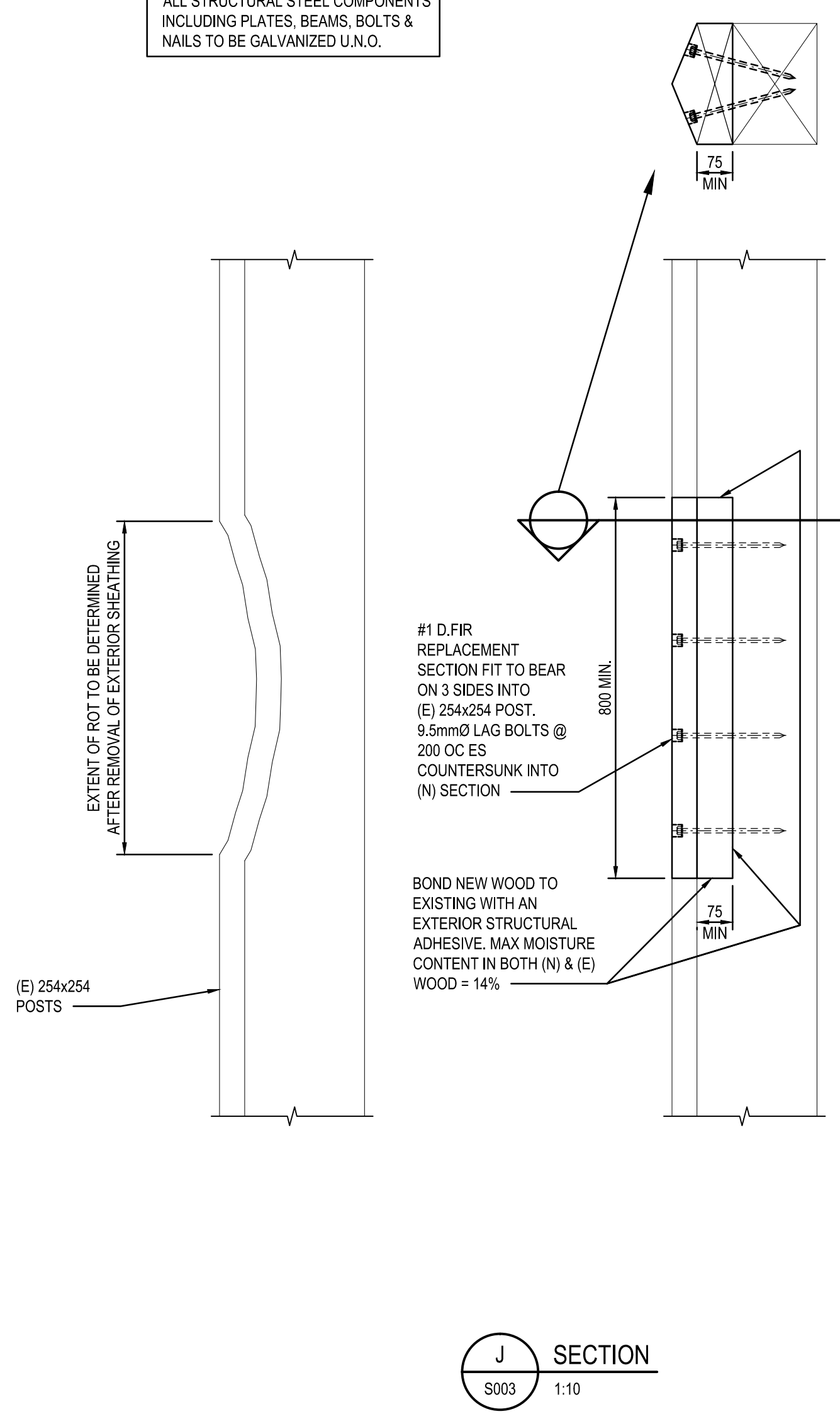
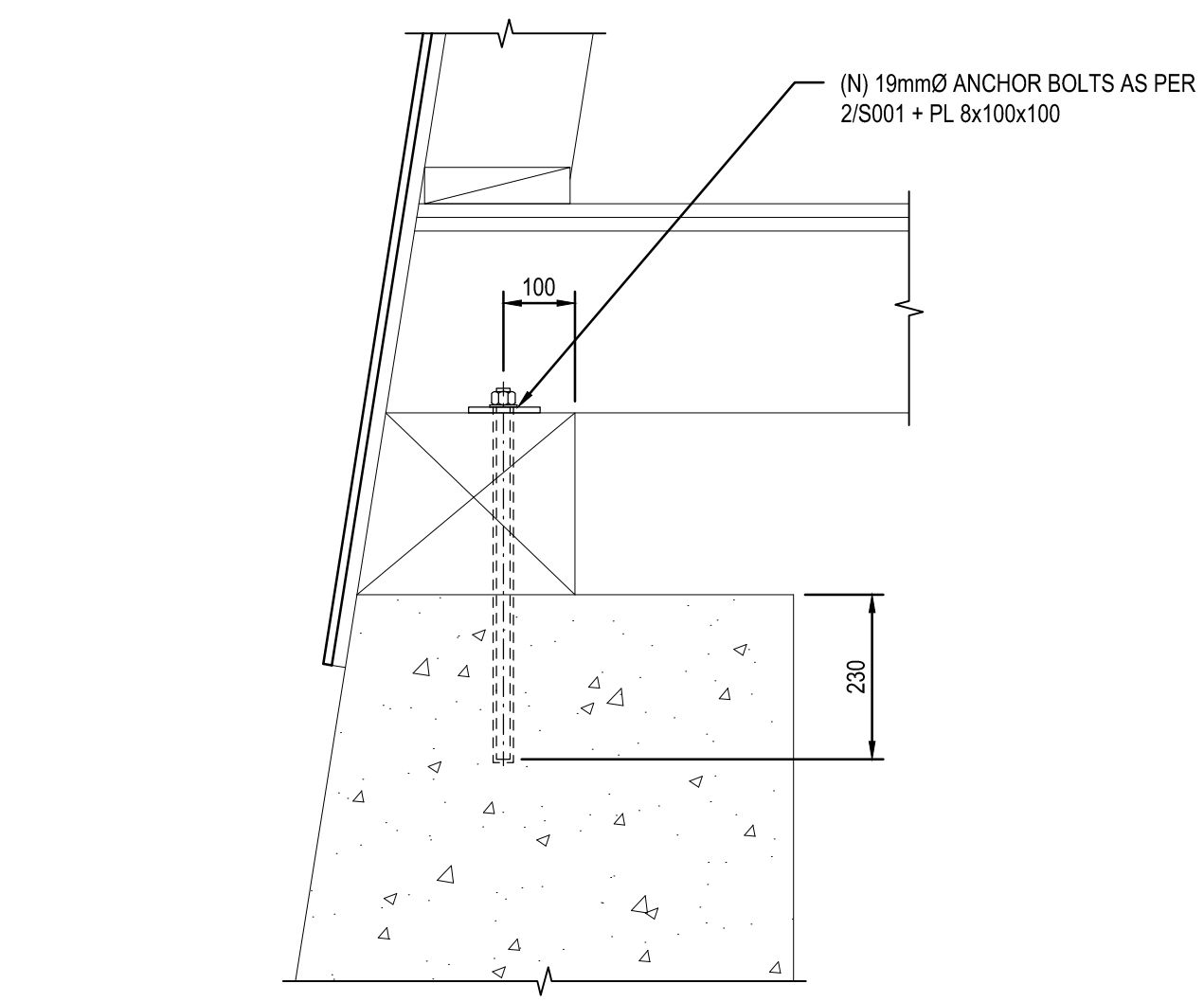
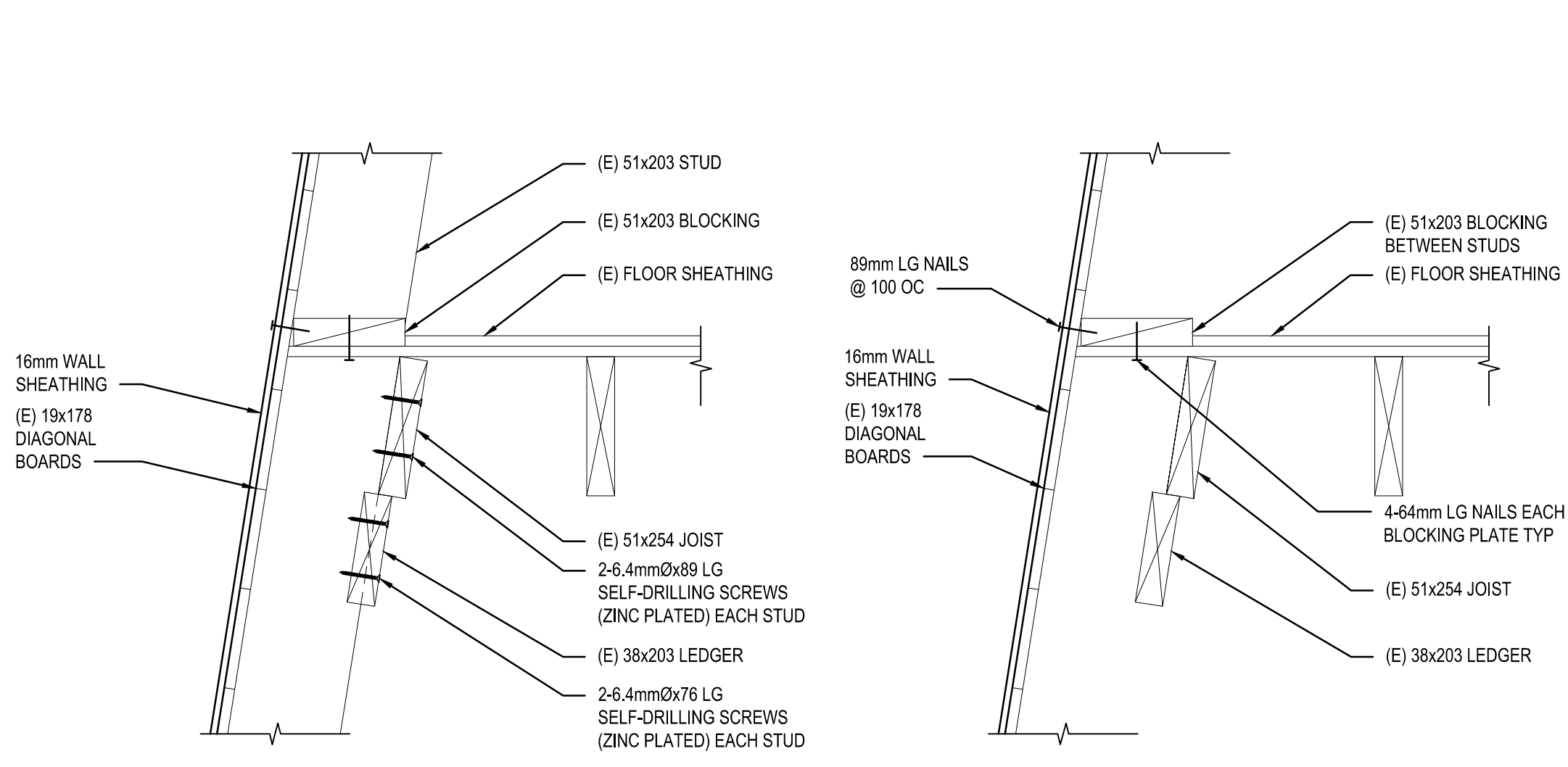
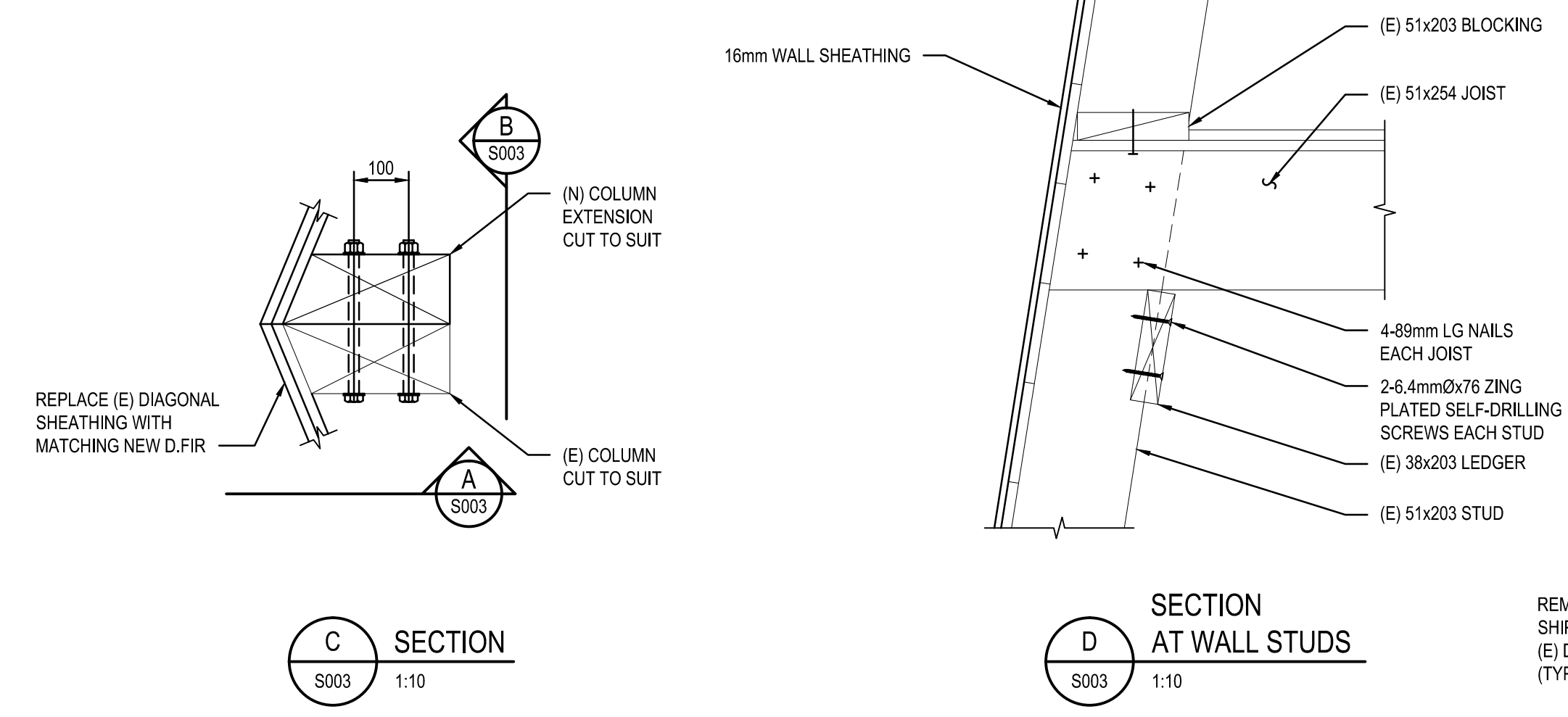

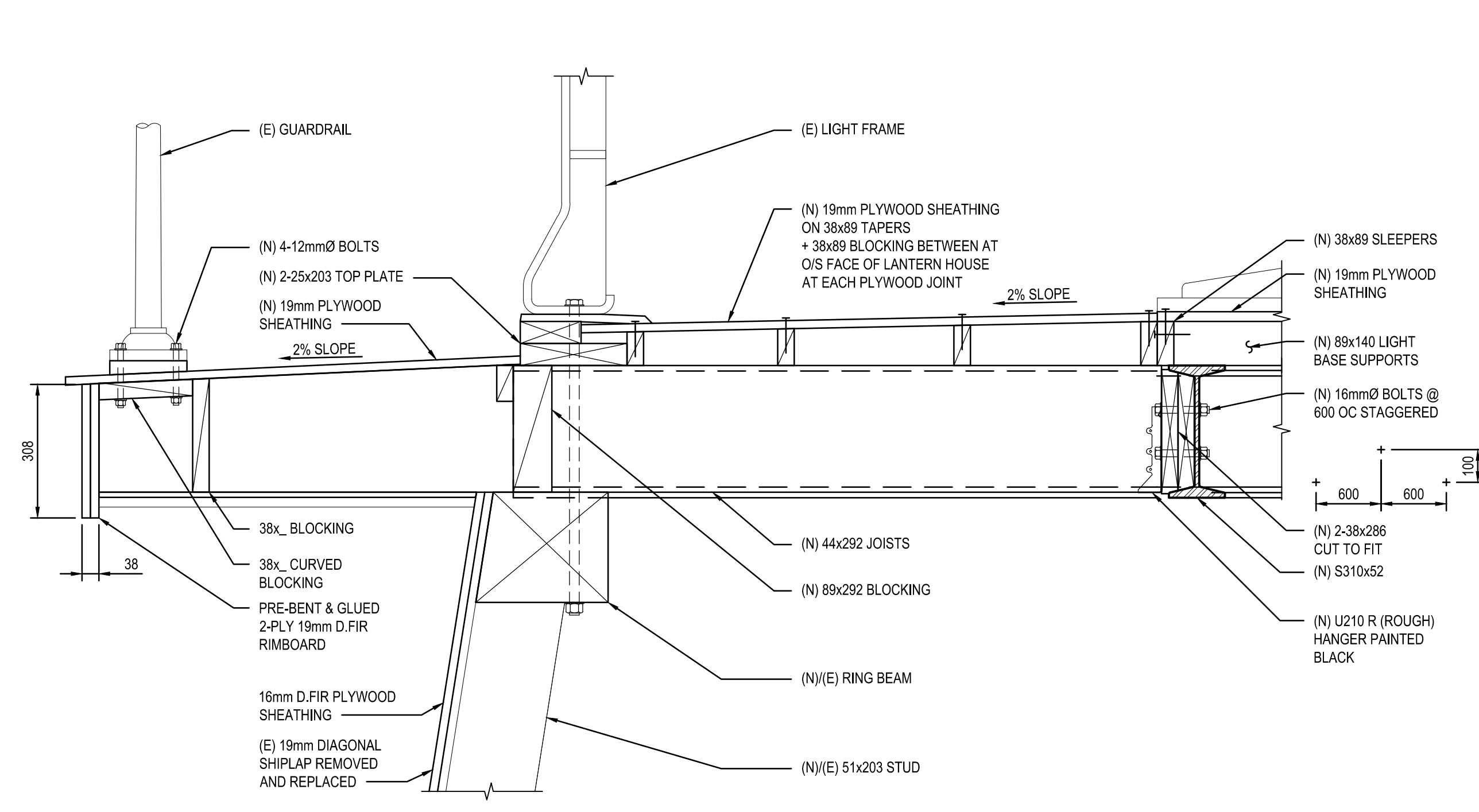

A SECTION
S004 1:10

MAXIMUM MOISTURE CONTENT FOR FRAMING AT THIS LEVEL = 15% MAX

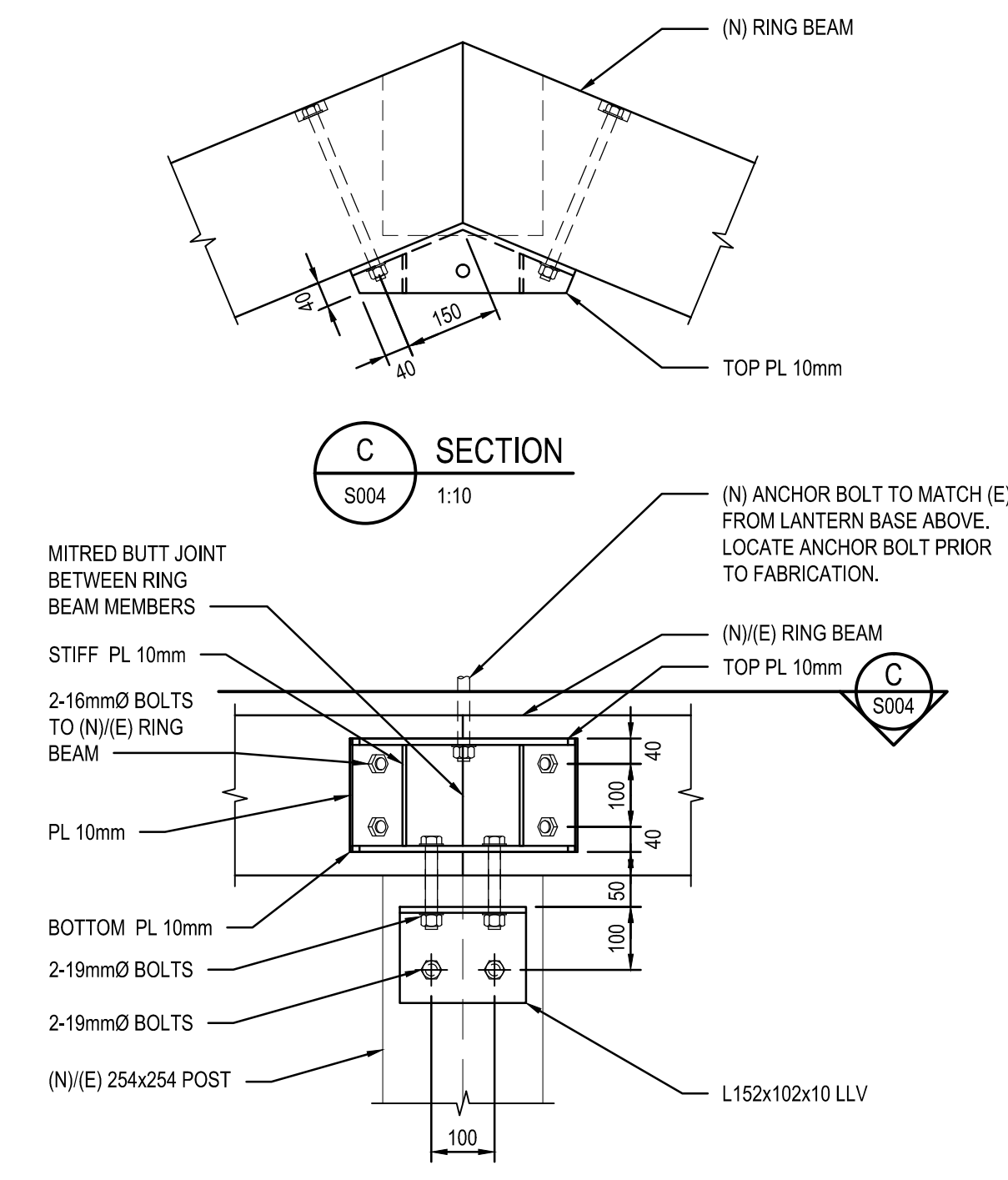

B SECTION
S004 1:10

ALL STRUCTURAL STEEL COMPONENTS INCLUDING PLATES, BEAMS, BOLTS & NAILS TO BE GALVANIZED U.N.O.

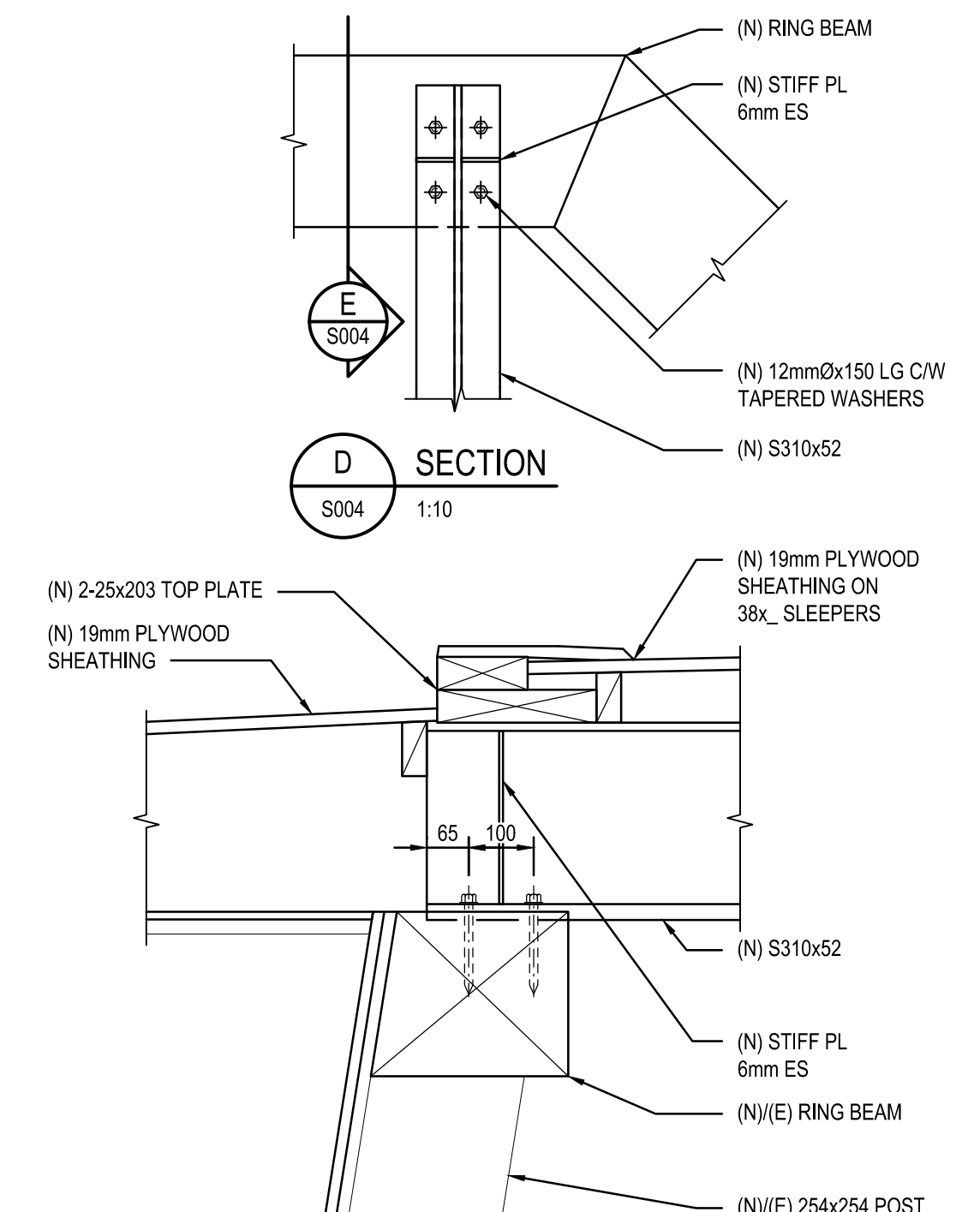

C SECTION
S004 1:10

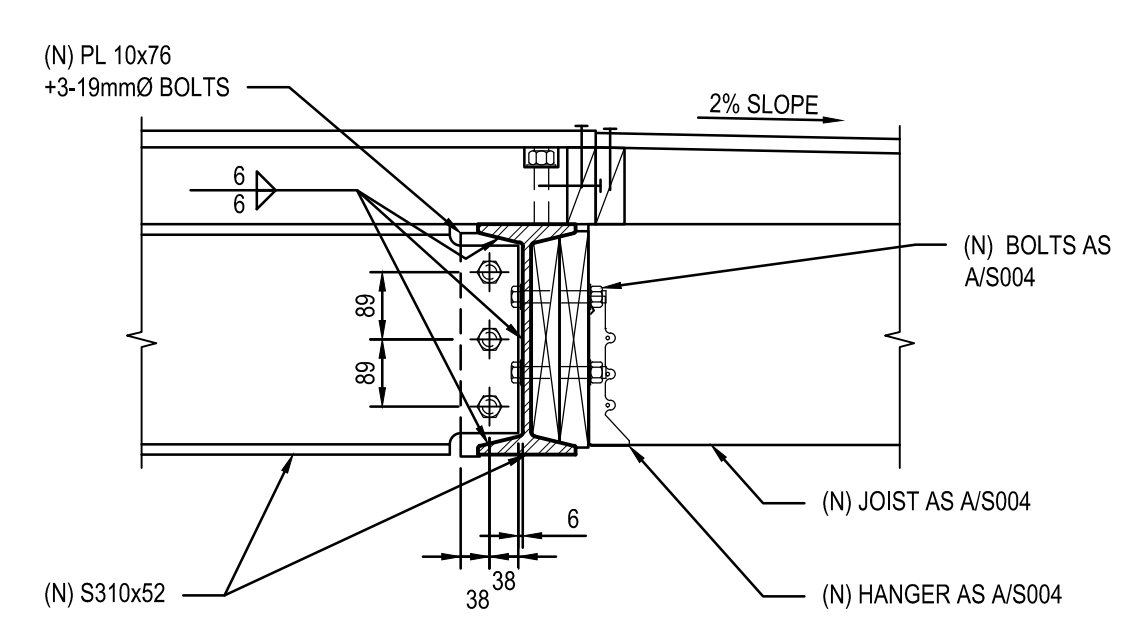

D SECTION
S004 1:10

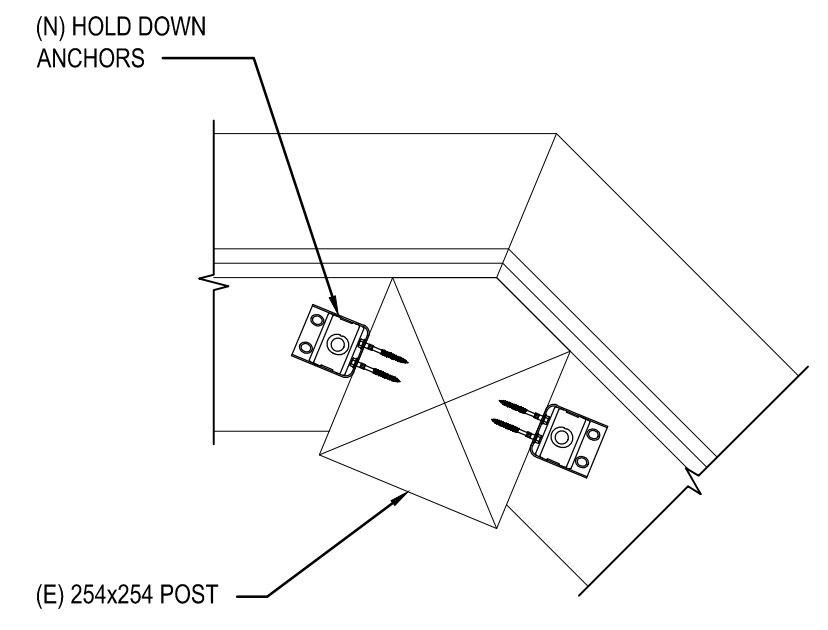

E SECTION
S004 1:10

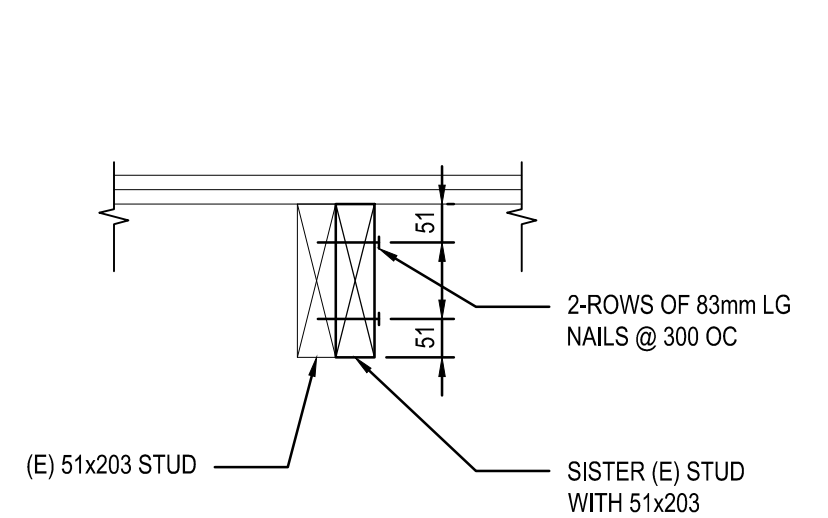

F SECTION
S004 1:10

IF ROT OCCURS WITHIN 1000mm OF A FLOOR LEVEL PROVIDE (N) 2-STOREY FULL LENGTH STUDS.

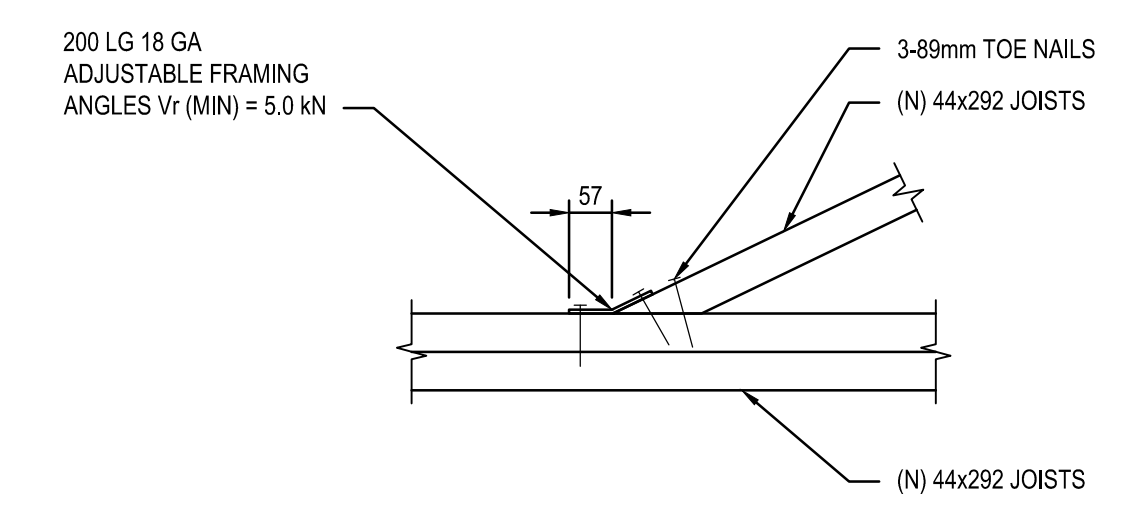

G SECTION
S004 1:10

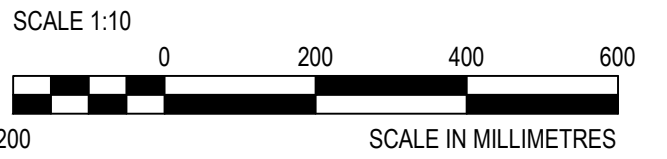

DO NOT SCALE DRAWINGS

5		
4		
3		
2	TENDER	2015/06/12
1	90% REVIEW	2015/04/15
0	50% REVIEW	2015/01/28

Revision/Description Date/Date

Client/client
**Fisheries and Oceans Canada
Canadian Coast Guard
Base Victoria**
25 Huron Street
Victoria, BC

Project title/Titre du projet
**WEST COAST TRAIL
PACIFIC RIM NATIONAL PARK
PACHENA POINT LIGHTHOUSE TOWER
PACHENA POINT LIGHTHOUSE
TOWER REFURBISHMENT**

Approved by/Approuvé par

Designed by/Concept par
CONSULTANT_SIGNATURE_ONLY

Drawn by/Dessiné par
ROD MAR/2015.01.07

PWGSC Project Manager/Administrateur de Projets TPSGC
RANDY EMERY

PWGSC Architectural and Engineering Resources Manager/
Ressources Architectural et de Directeur d'Ingénierie, TPSGC
PWGSC-PROJECT_MANAGER

Client/client
PWGSC-REGIONAL_MANAGER

Drawing title/Titre du dessin

DETAILS AND SECTIONS

Project No./No. du projet F1700-150686	Sheet/Feuille S004 OF 4	Revision no./La Révision no. 2
--	--------------------------------------	--





UNIT 9 - 755 VANALMAN AVE.
VICTORIA, BC, V8Z 3B8
T: (250) 744 3992 F: (250) 744 3983
W: GOALENGINEERING.COM

PRELIMINARY
NOT FOR CONSTRUCTION

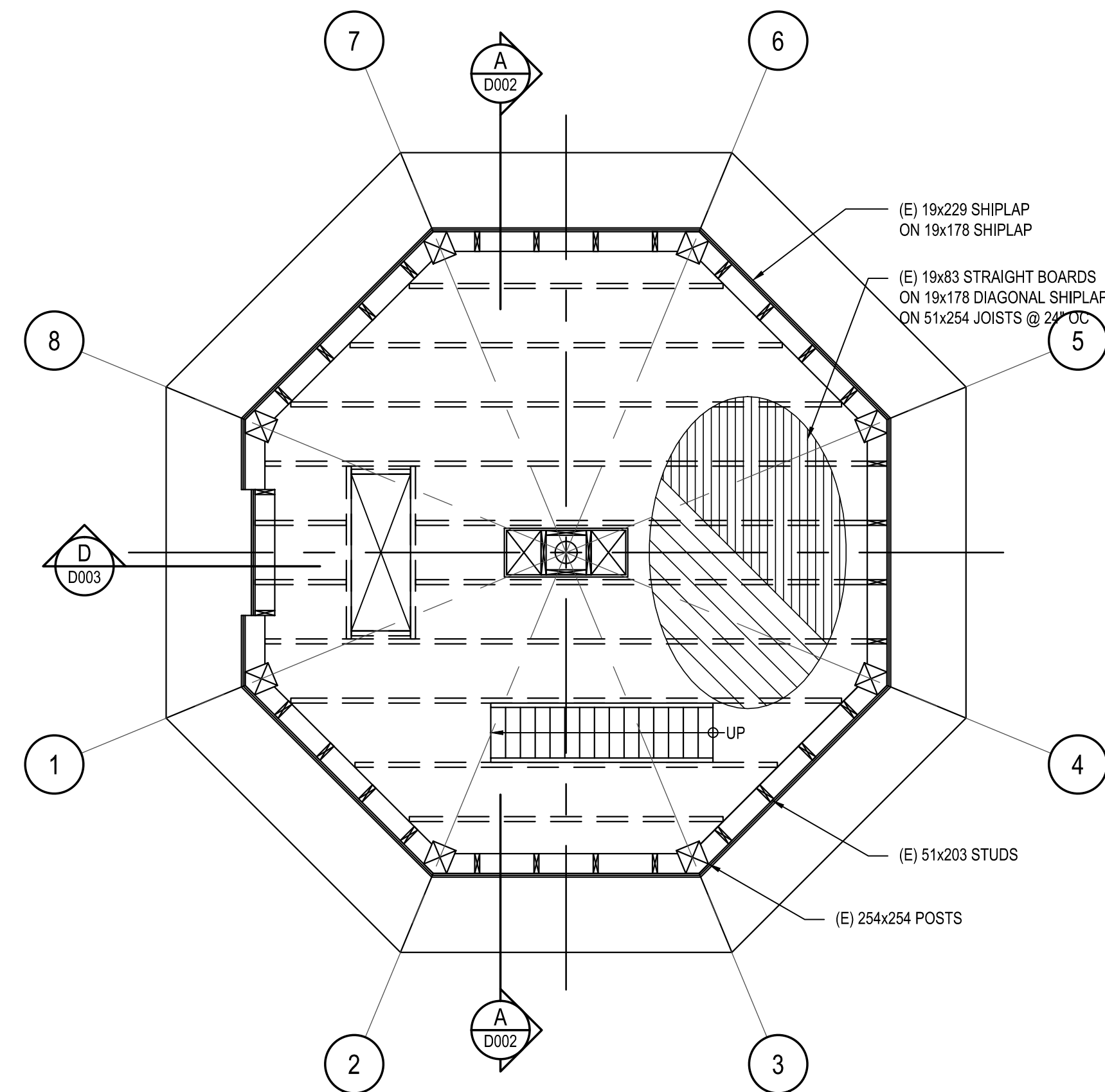

3
D001 1:50
LEVEL 2 FLOOR FRAMING PLAN

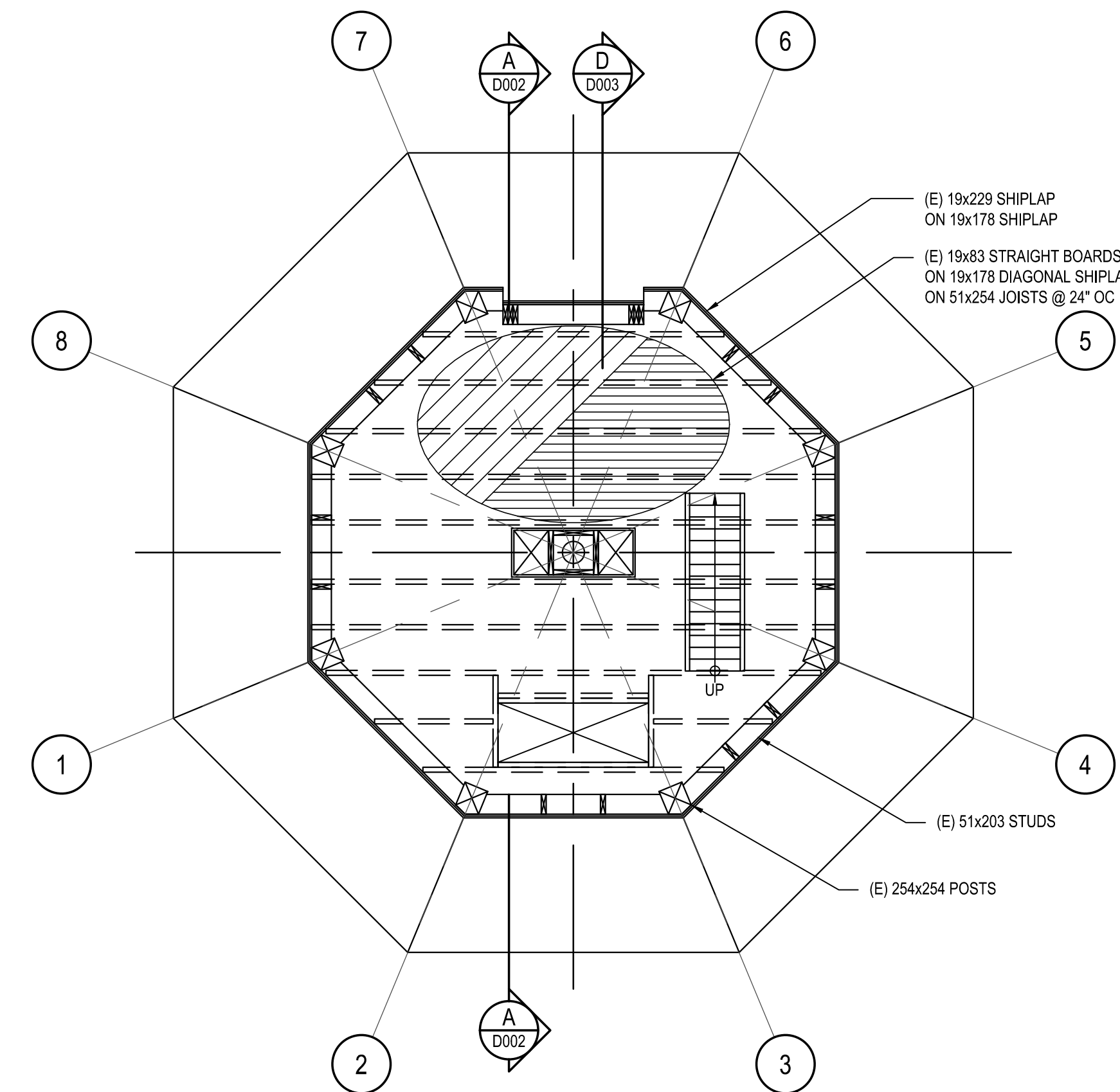

4
D001 1:50
LEVEL 3 FLOOR FRAMING PLAN

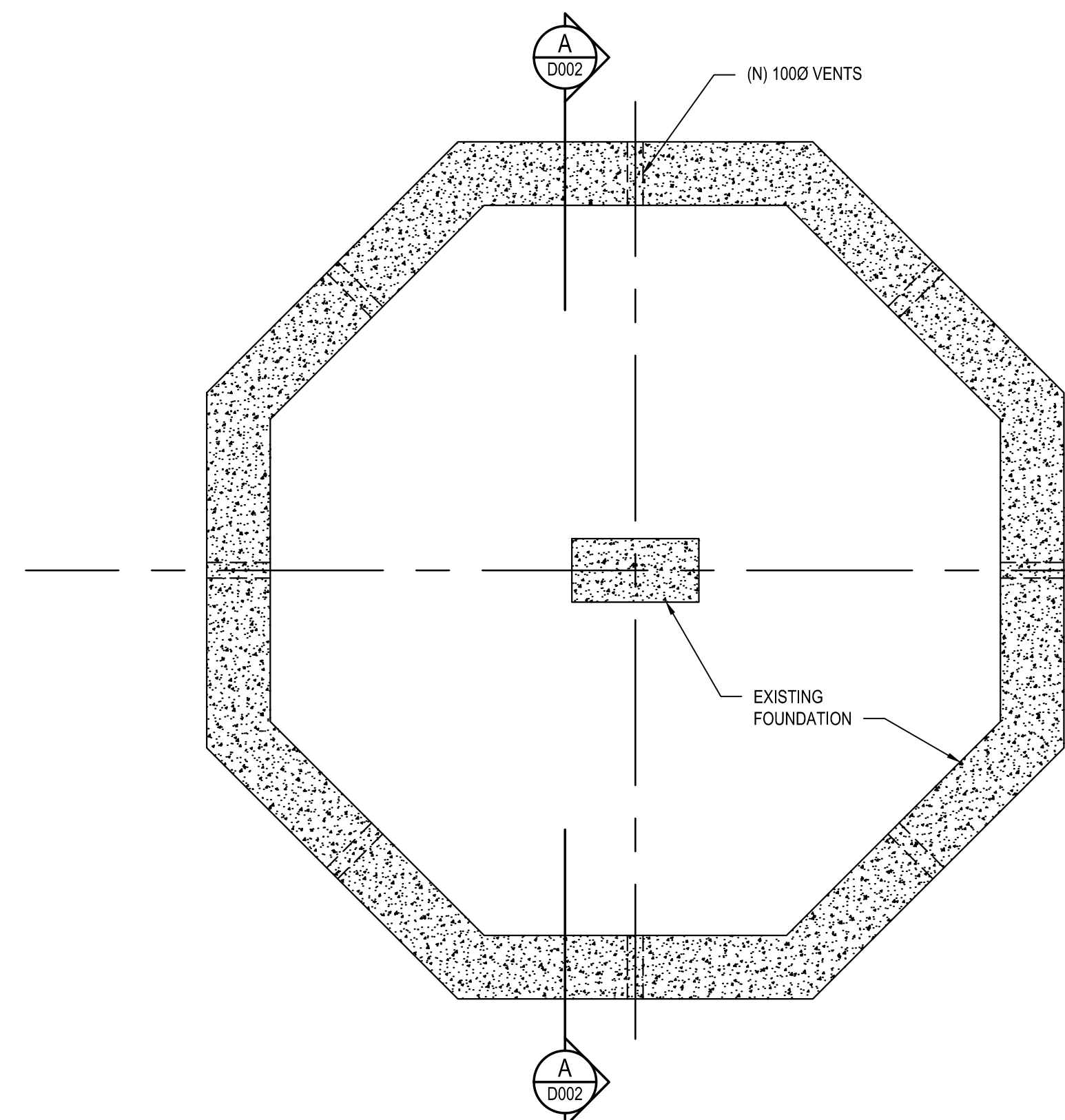

1
D001 1:50
FOUNDATION PLAN

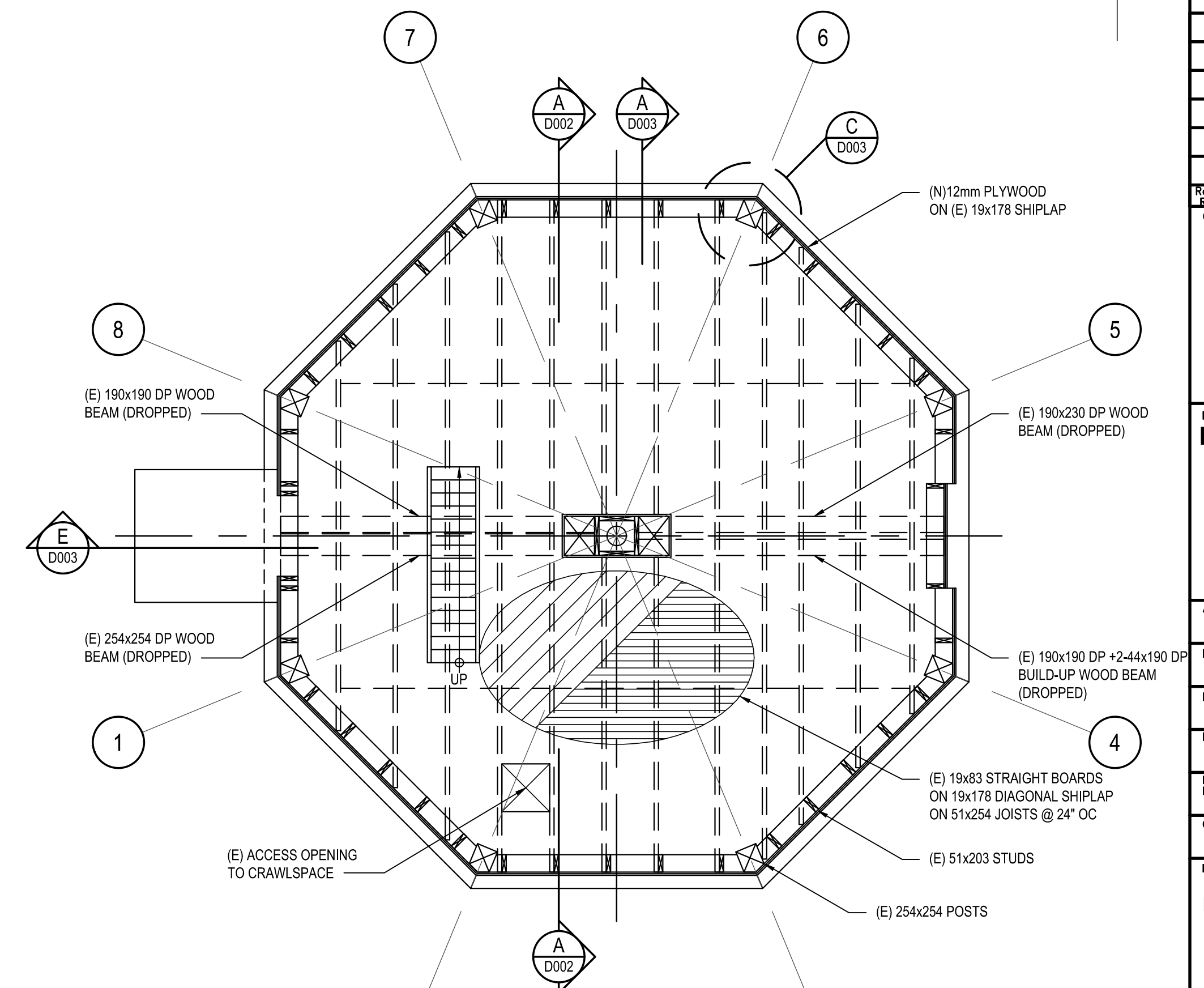

2
D001 1:50
LEVEL 1 FLOOR FRAMING PLAN

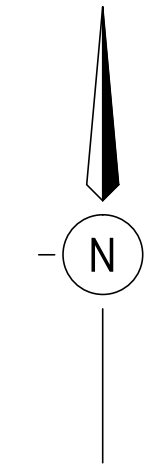
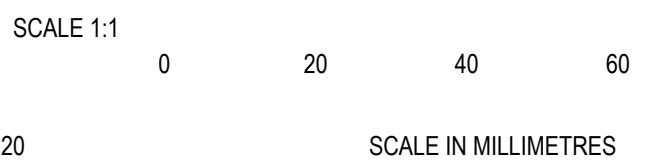

DO NOT SCALE DRAWINGS

2	TENDER	2015/08/12
1	90% REVIEW	2015/04/15
0	50% REVIEW	2015/03/23

Fisheries and Oceans Canada / Canadian Coast Guard
Client/client: Base Victoria

25 Huron Street
Victoria, BC

WEST COAST TRAIL
PACIFIC RIM NATIONAL PARK
PACHENA POINT LIGHTHOUSE TOWER
Project title/Titre du projet: PACHENA POINT LIGHTHOUSE TOWER REFURBISHMENT

CONSULTANT SIGNATURE ONLY

Approved by/Approuvé par: ROD MAR/2015.01.07

Designed by/Concept par: RANDY EMERY

Drawn by/Dessiné par: PWGSC PROJECT MANAGER

PWGSC Project Manager/Administrateur de Projets TPSGC

PWGSC REGIONAL MANAGER

PWGSC, Architectural and Engineering Resources Manager/ Ressources Architectural et de Directeur d'Ingénierie, TPSGC

Client/client

Drawing title/Titre du dessin

FLOOR FRAMING PLANS

F1700-150686 D001 2

Project No./No. du projet / Sheet/Feuille / Revision no./La Révision no.

OF





UNIT 9 - 755 VANALMAN AVE.
VICTORIA, BC, V8Z 3B8
T: (250) 744 3992 F: (250) 744 3983
W: GOALENGINEERING.COM

PRELIMINARY
NOT FOR CONSTRUCTION

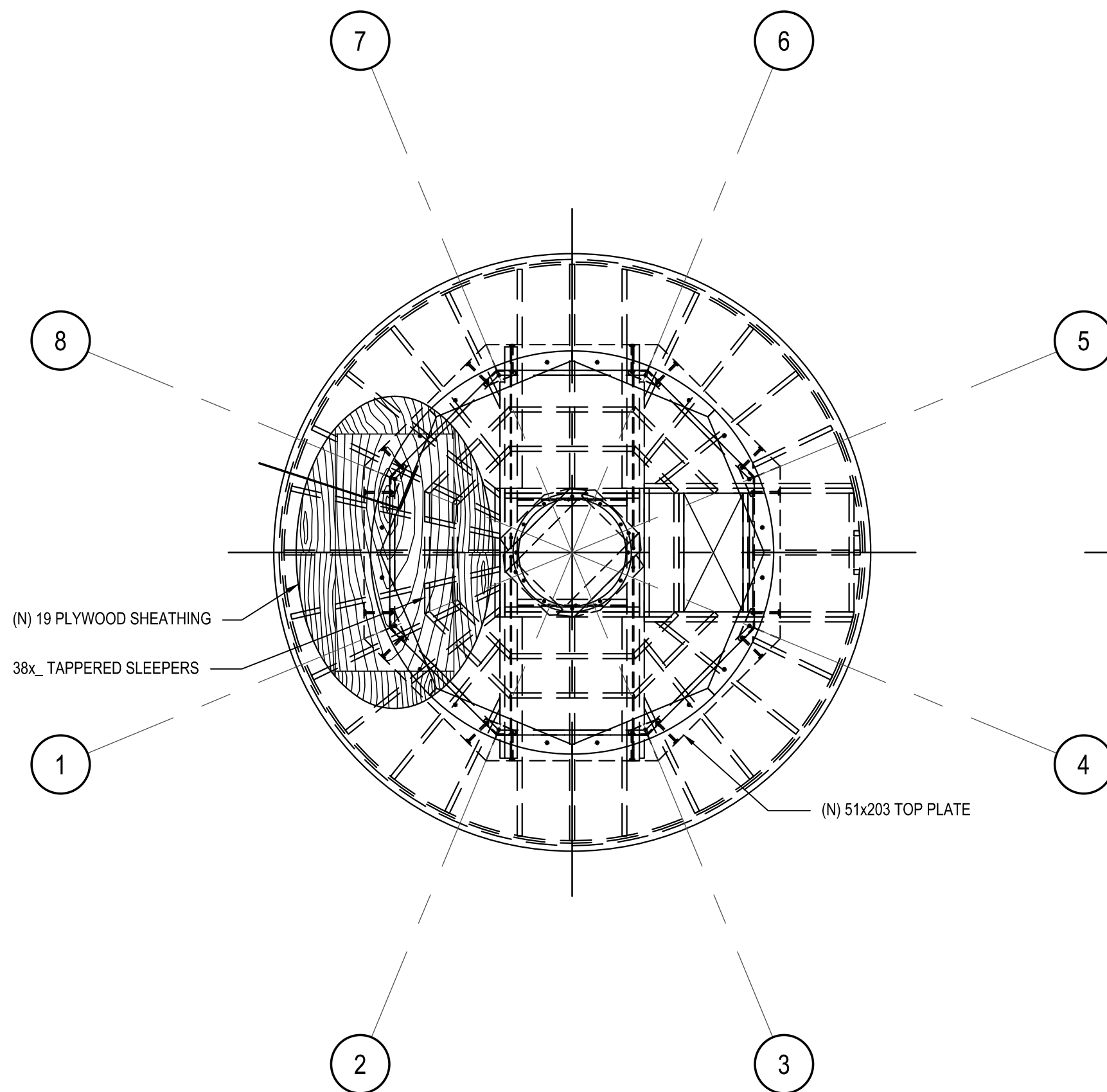

2
LANERN FLOOR PLAN
D002 1:50

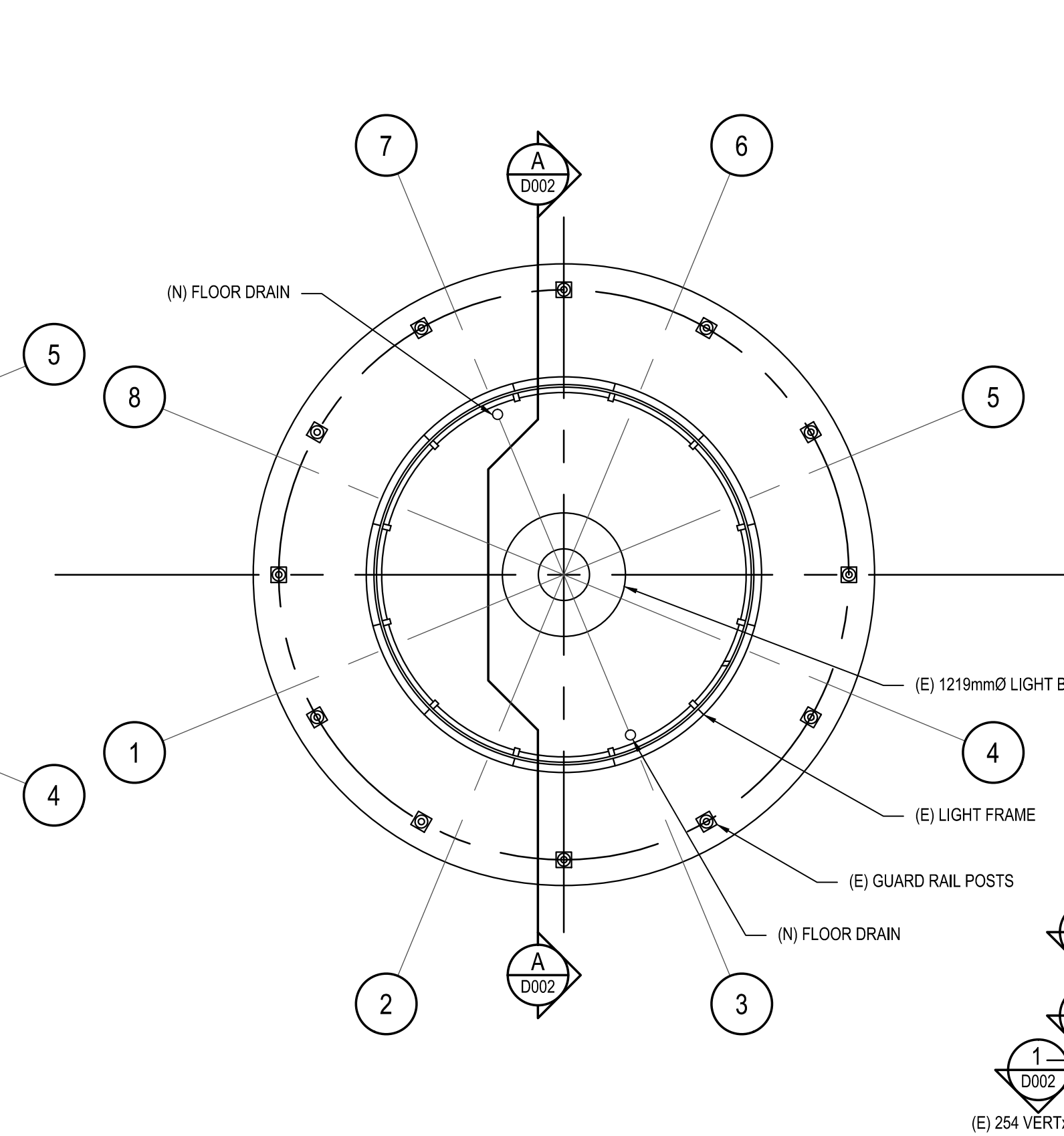

3
GALLERY FLOOR PLAN
D002 1:50

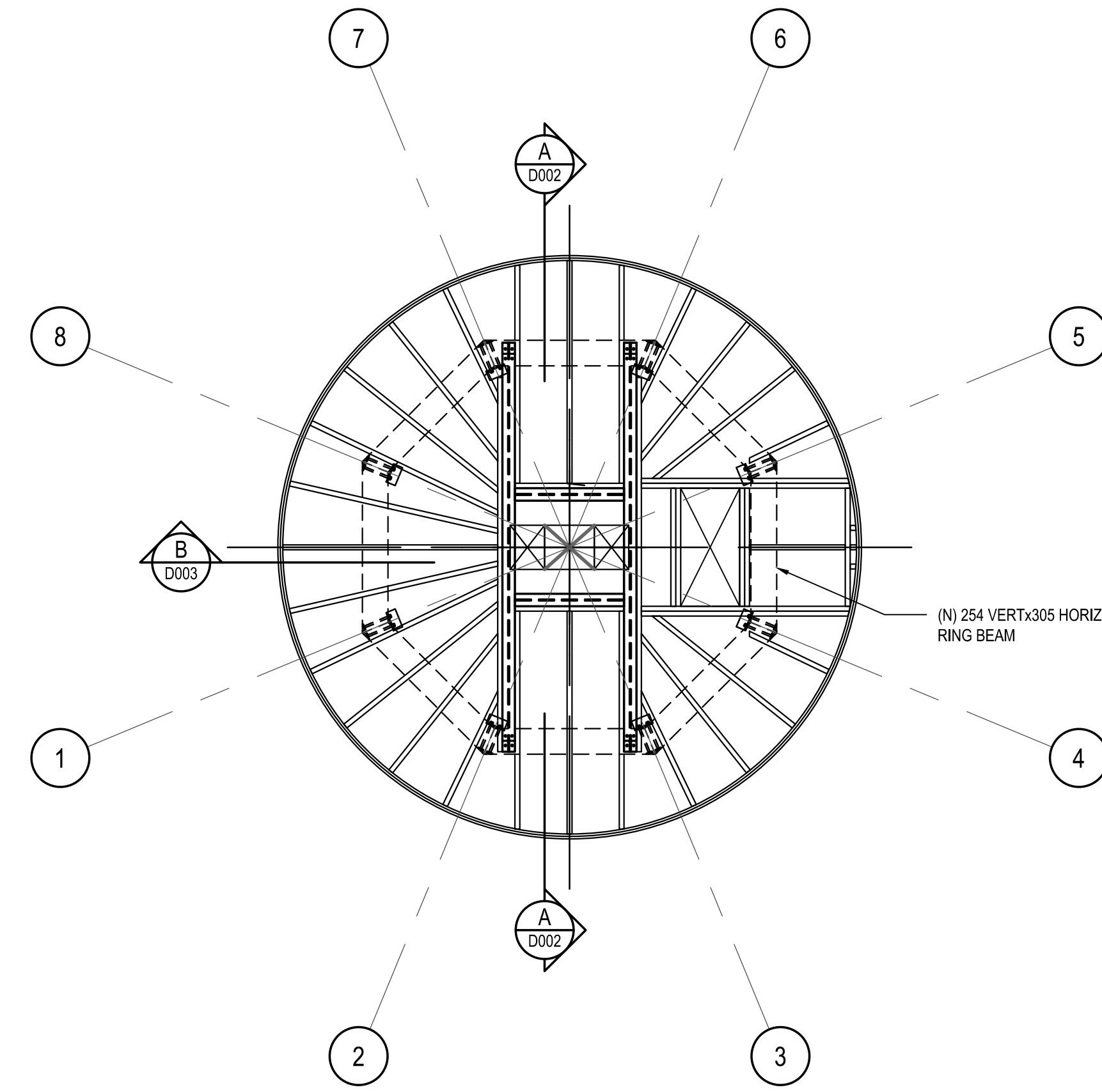

1
LANERN FLOOR FRAMING PLAN
D002 1:50

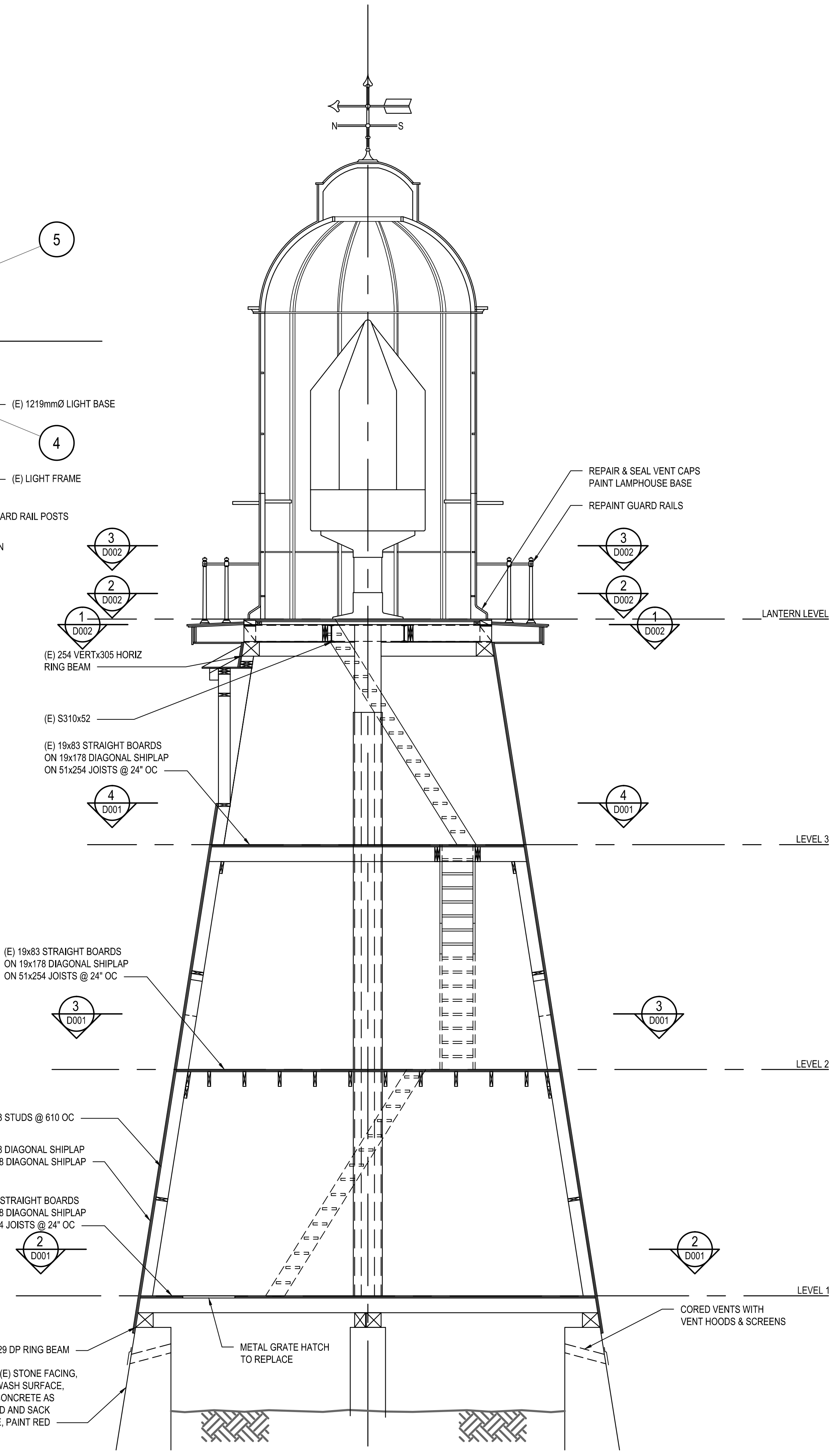

A
BUILDING SECTION
D002 1:50

SCALE 1:50
0 1000 2000 3000
1000
SCALE IN MILLIMETRES



DO NOT SCALE DRAWINGS

4		
3		
2	TENDER	2015/08/12
1	90% REVIEW	2015/04/15
0	50% REVIEW	2015/03/23

Fisheries and Oceans Canada
Canadian Coast Guard
Client/client
Base Victoria
25 Huron Street
Victoria, BC

WEST COAST TRAIL
PACIFIC RIM NATIONAL PARK
PACHENA POINT LIGHTHOUSE TOWER REFURBISHMENT
Project title/Titre du projet

CONSULTANT SIGNATURE ONLY
Approved by/Approve par
ROD MAR/2015.01.07
Designed by/Concept par
RANDY EMERY
Drawn by/Dessine par
PWGSC PROJECT MANAGER
PWGSC Project Manager/Administrateur de Projets TPSGC
PWGSC REGIONAL MANAGER
PWGSC, Architectural and Engineering Resources Manager/
Ressources Architectural et de Directeur d'Ingénierie, TPSGC
Client/client

FLOOR PLANS AND BUILDING SECTION

F1700-150686 **D002** **2**

Project No./No. du projet	Sheet/Feuille	Revision no./La Révision no.
	OF	





UNIT 9 - 755 VANALMAN AVE. VICTORIA, BC, V8Z 3B8
T: (250) 744 3992 F: (250) 744 3983
W: GOALENGINEERING.COM

PRELIMINARY
NOT FOR CONSTRUCTION

EXISTING 51x203 STUD
RESTORED 19x184 SHEATHING
NEW 12mm PLYWOOD
NEW 60 MIN BUILDING PAPER (450mm LAPS)
NEW 50x12 VERT P.T. PLYWOOD STRAPPING @ 305
NEW 50x12 HORIZ P.T. PLYWOOD STRAPPING @ 100
NEW 406 SAWN CEDAR SHINGLES (GRADE 1)
(EXPOSURE TO MATCH ORIGINAL)

INSECT SCREEN

NEW METAL FLASHING

A SECTION
D003 1:10

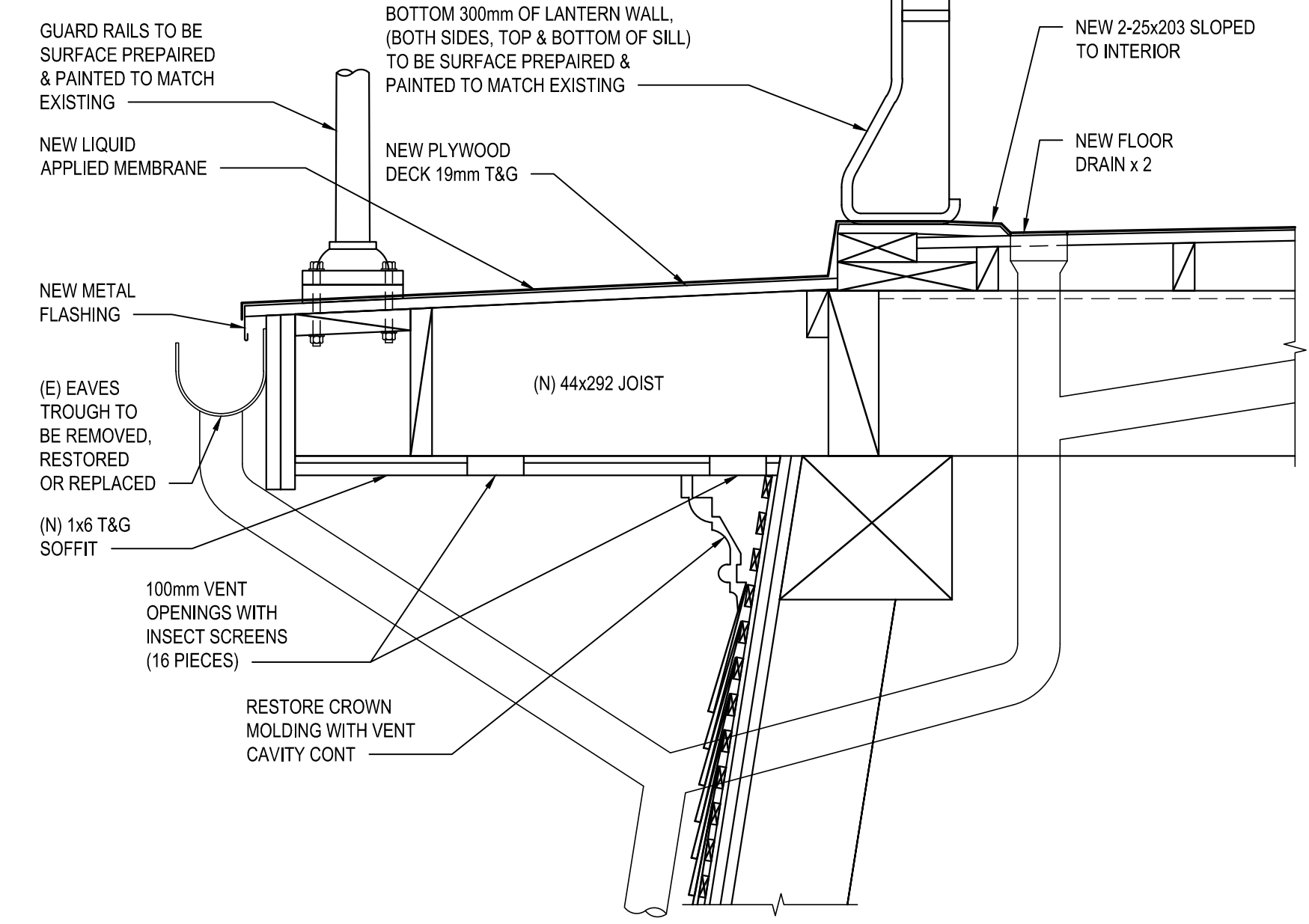

B SECTION
D003 1:10

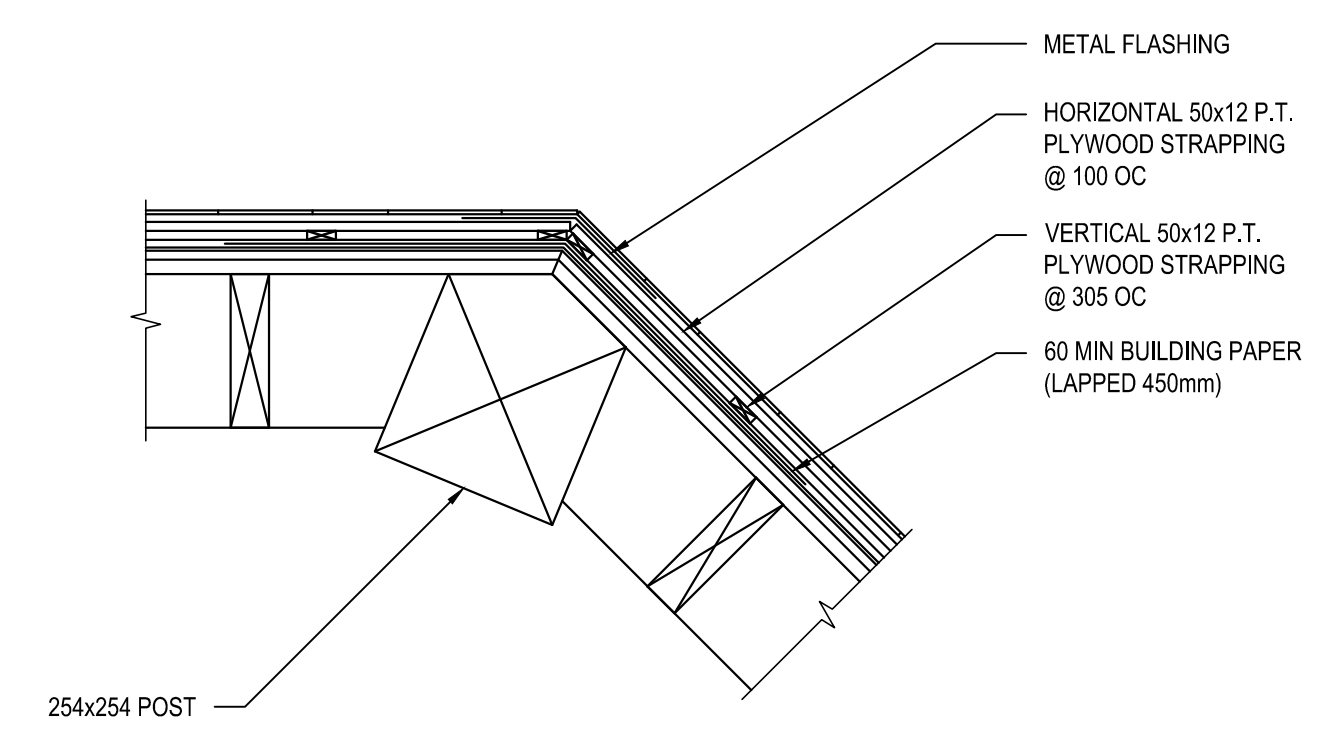

TYPICAL PLAN DETAIL AT CORNERS
D003 1:10

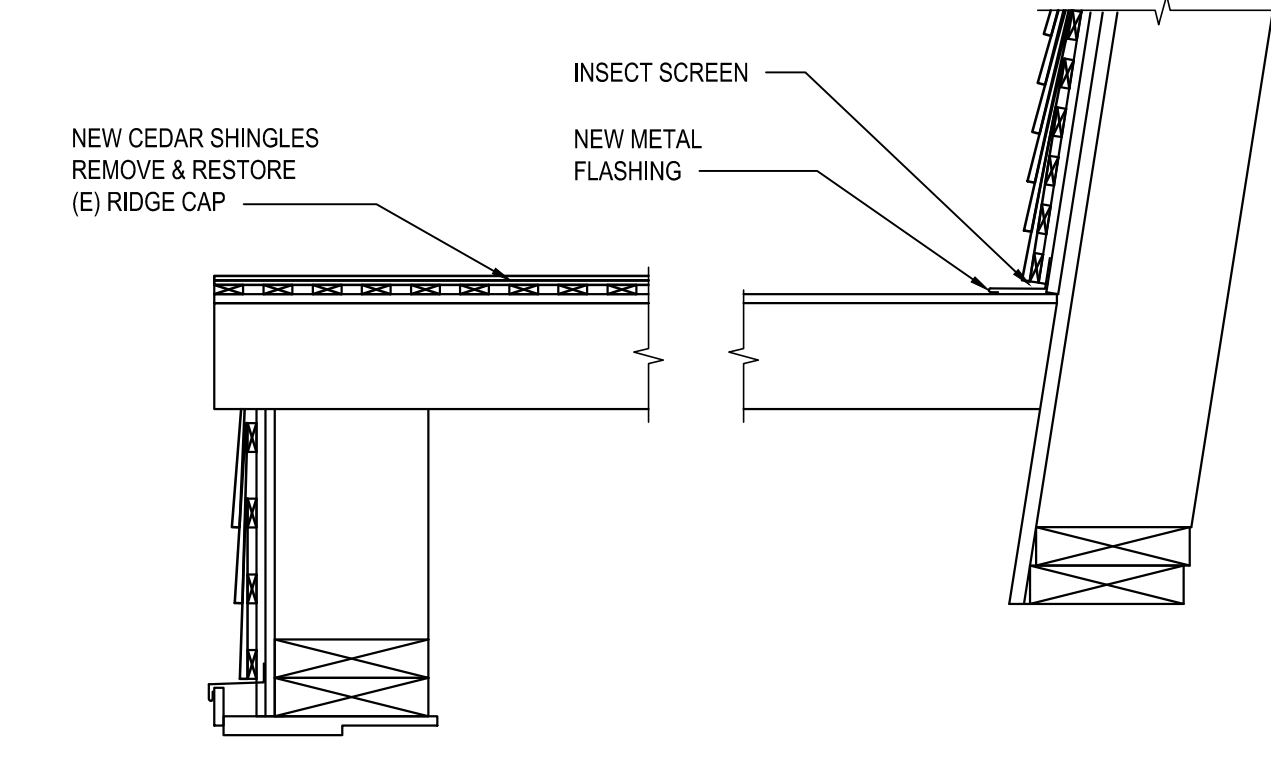

SCALE 1:10
0 200 400 600
SCALE IN MILLIMETRES



DO NOT SCALE DRAWINGS

2	TENDER	2015/08/12
1	80% REVIEW	2015/04/15
0	50% REVIEW	2015/03/23

Fisheries and Oceans Canada / Canadian Coast Guard
Client/client

Base Victoria
25 Huron Street
Victoria, BC

WEST COAST TRAIL
PACIFIC RIM NATIONAL PARK
PACHENA POINT LIGHTHOUSE TOWER
Project title/Titre du projet
PACHENA POINT LIGHTHOUSE TOWER REFURBISHMENT

CONSULTANT SIGNATURE ONLY
Approved by/Approve par
ROD MAR/2015.01.07
Designed by/Concept par
RANDY EMERY
Drawn by/Dessine par
PWGSC PROJECT MANAGER
PWGSC Project Manager/Administrateur de Projets TPSGC
PWGSC REGIONAL MANAGER
PWGSC, Architectural and Engineering Resources Manager/
Ressources Architectural et de Directeur d'Ingénierie, TPSGC
Client/client

DETAILS AND SECTIONS

F1700-150686 **D003** **2**

Project No./No. du projet	Sheet/Fauille	Revision no./La Révision no.
	OF	

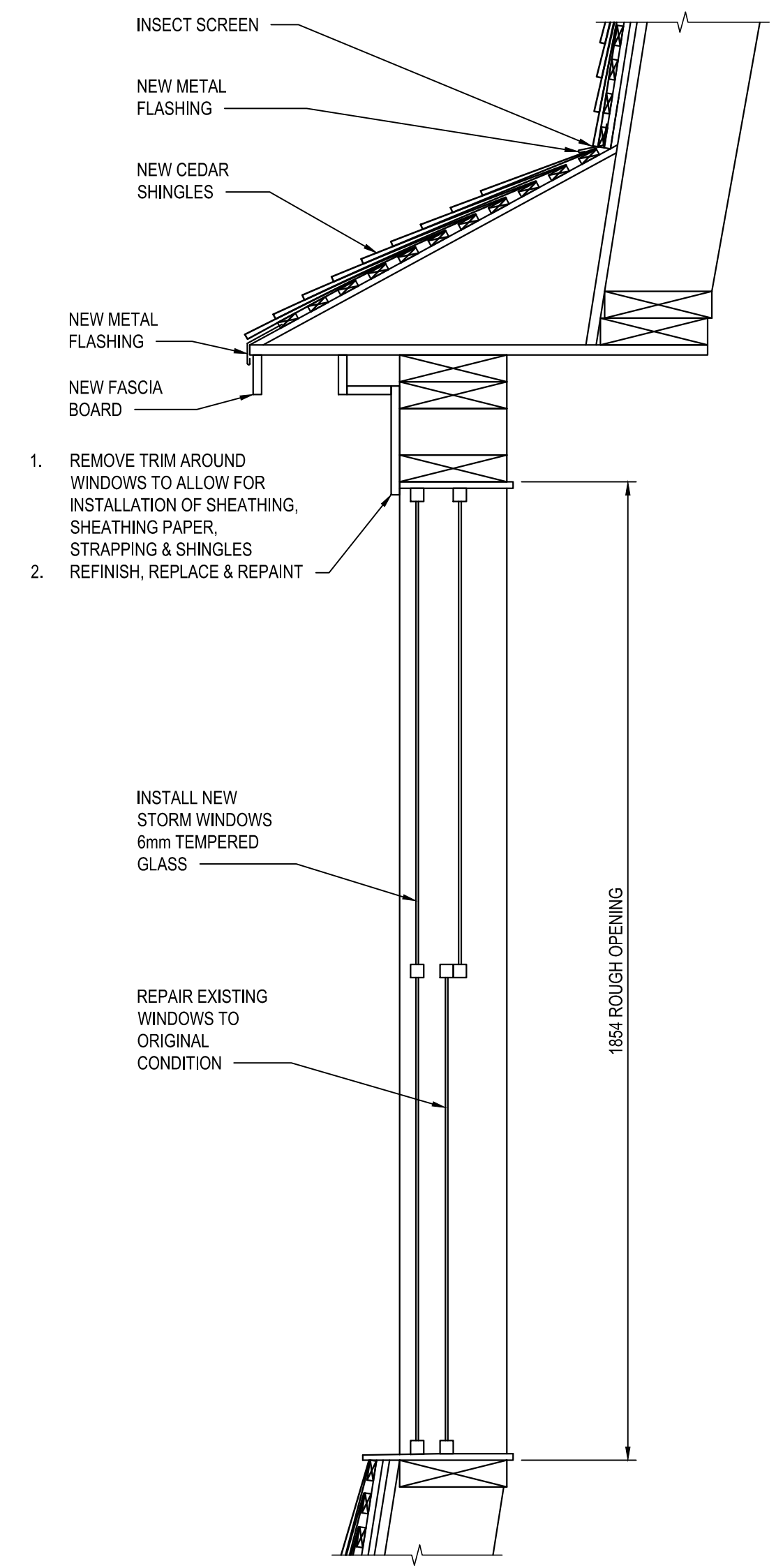

SECTION AT WINDOW (2ND FLOOR)
D003 1:10

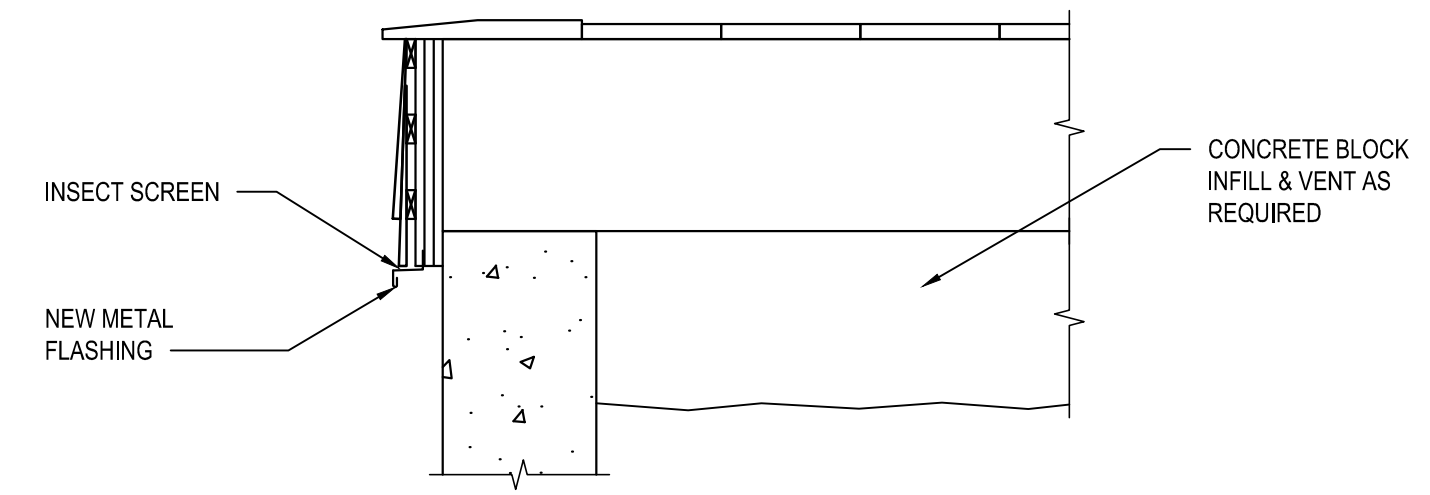

SECTION AT DOORWAY
D003 1:10





UNIT 9 - 755 VANALMAN AVE.
VICTORIA, BC, V8Z 3B8
T: (250) 744 3992 F: (250) 744 3983
W: GOALENGINEERING.COM

PRELIMINARY
NOT FOR CONSTRUCTION

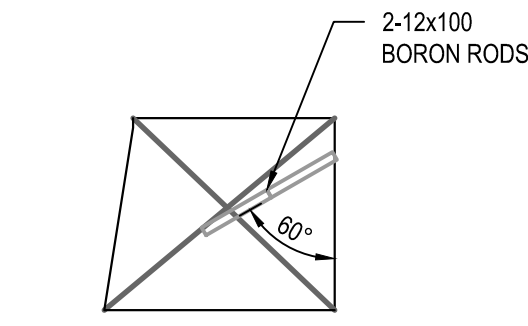

A RING BEAM SECTION
D004 1:10

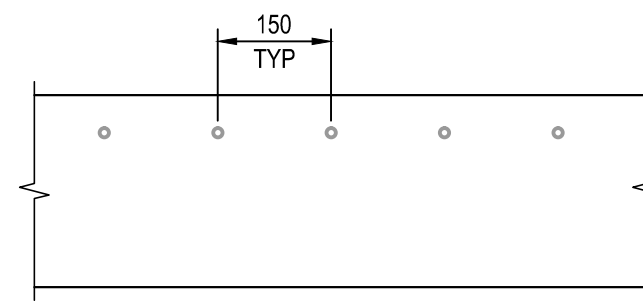

B PARTIAL RING BEAM ELEVATION
D004 1:10

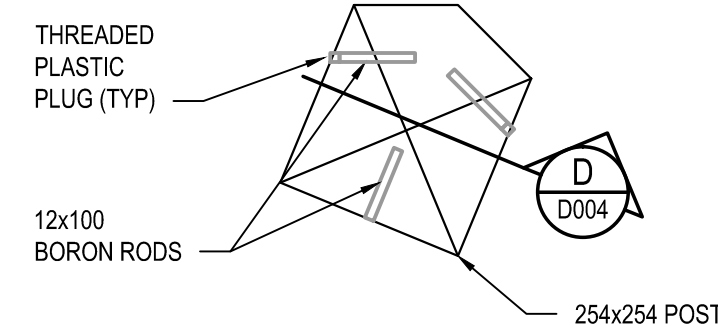

C POST DETAIL
D004 1:10

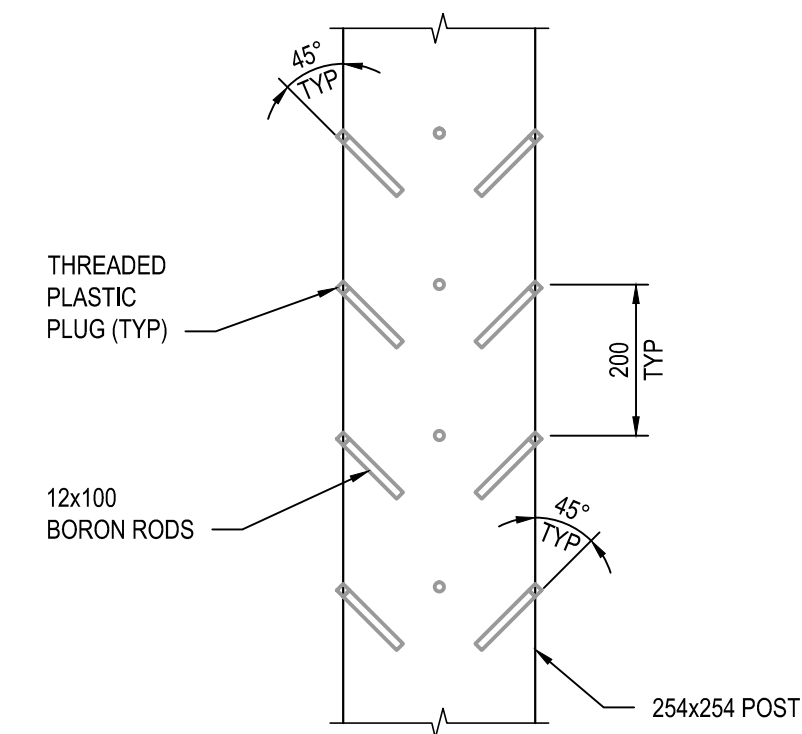

D PARTIAL POST ELEVATION
D004 1:10

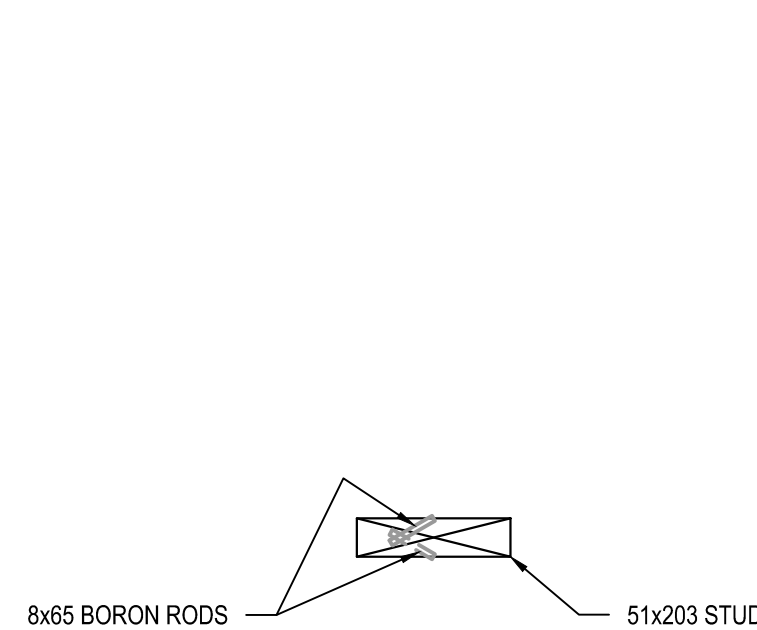

E SECTION
D004 1:10

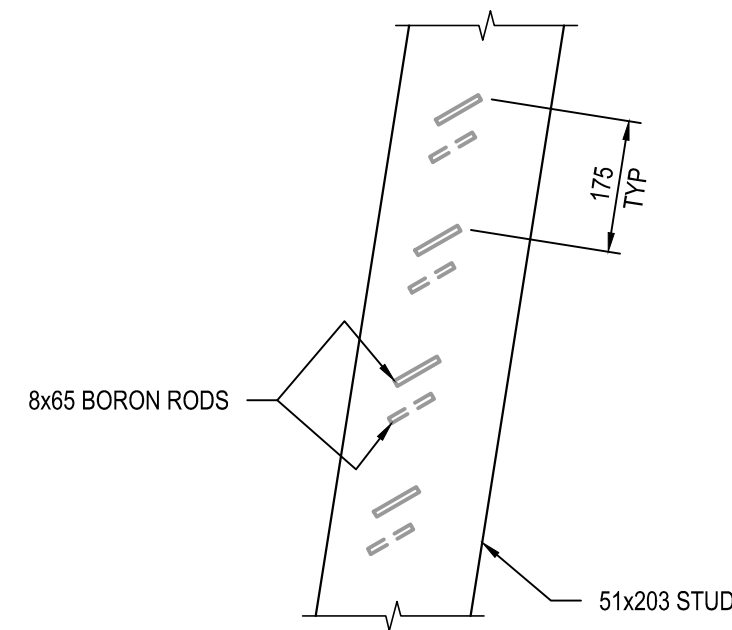

F PARTIAL ELEVATION
D004 1:10

TABLE 1. TYPICAL BORON ROD SIZE AND SPACING - EXAMPLE ONLY

MEMBER SIZE	BORON ROD SIZE	TYPICAL SPACING	DRILLED HOLE SIZE mm
51 x 203	8 x 65	175 (Set of 2)	10
51 x 305	8 x 65	125 (Set of 2)	10
102 x 203	12 x 100	300 (Set of 2)	14
305 x 305	12 x 100	200 (Set of 2)	14
305 x 305	12 x 100	75 (Set of 2)	14

NOTE: BORON ROD INSTALLATION LOCATIONS AS DIRECTED BY ENGINEER.

SCALE 1:10
0 200 400 600

200 SCALE IN MILLIMETRES



DO NOT SCALE DRAWINGS

2	TENDER	2015/08/12
1	90% REVIEW	2015/04/15
0	50% REVIEW	2015/03/23

Fisheries and Oceans Canada / Canadian Coast Guard
Client/client

Base Victoria

25 Huron Street
Victoria, BC

WEST COAST TRAIL
PACIFIC RIM NATIONAL PARK
PACHENA POINT LIGHTHOUSE TOWER

Project title/Titre du projet
PACHENA POINT LIGHTHOUSE TOWER REFURBISHMENT

CONSULTANT SIGNATURE ONLY

Approved by/Approve par

ROD MAR/2015.01.07

Designed by/Concept par

RANDY EMERY

Drawn by/Dessine par

PWGSC PROJECT MANAGER

PWGSC Project Manager/Administrateur de Projets TPSGC

PWGSC REGIONAL MANAGER

PWGSC, Architectural and Engineering Resources Manager/ Ressources Architectural et de Directeur d'Ingénierie, TPSGC

Client/client

Drawn by/Titre du dessin

BORON ROD
PLACEMENT DETAILS

F1700-150686

D004

2

Project No./No. du projet / Sheet/Feuille / Revision no./La Révision no.

OF





SUITE 400-401 GARBALLY ROAD
VICTORIA (BRITISH COLUMBIA) CANADA V8T 5M3
TEL: 250-384-5510 | FAX: 250-386-2944 | WWW.WSPGROUP.COM
JOB No. 131-19104-07

SHORING LEGEND

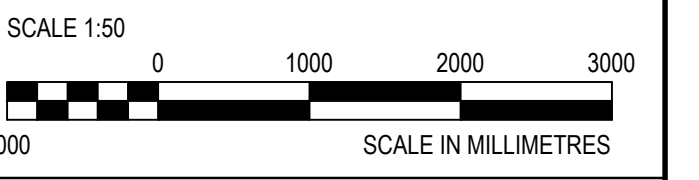
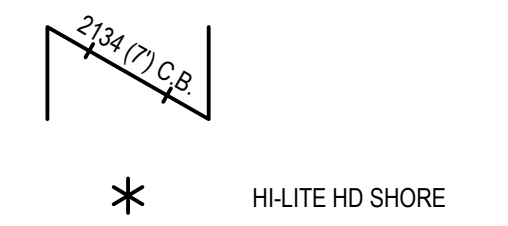

DO NOT SCALE DRAWINGS

Revision/	Description/Description	Date/Date
5		
4		
3		
2	TENDER	2015/06/12
1	90% REVIEW	2015/04/19
0	50% REVIEW	2015/03/23

Client/client

**Fisheries and Oceans Canada
Canadian Coast Guard
Base Victoria**
25 Huron Street
Victoria, BC

Project title/Titre du projet
**WEST COAST TRAIL
PACIFIC RIM NATIONAL PARK
PACHENA POINT LIGHTHOUSE TOWER
TOWER REFURBISHMENT**

Approved by/Approuvé par

Designed by/Concepté par
CONSULTANT_SIGNATURE_ONLY

Drawn by/Dessiné par
ROD MAR/2015.01.07

PWSC Project Manager/Administrateur de Projets TPSCG
RANDY EMERY

PWSC, Architectural and Engineering Resources Manager/
Ressources Architecturales et de Directeur d'Ingénierie, TPSCG
PWSC-PROJECT_MANAGER

Client/client
PWSC-REGIONAL_MANAGER

Drawing title/Titre du dessin

GENERAL NOTES & FLOOR FRAMING PLANS

Project No./No. du projet	Sheet/Feuille	Revision no./La Révision no.
F1700-150686	F001 OF 3	2

GENERAL NOTES

- TEMPORARY SHORING DESIGNED FOR THE EXISTING IMPOSED LOADS AND IN ACCORDANCE WITH CSA 289.1.
- TEMPORARY SHORING DESIGN BASED ON-
 - 50 PSF L.L. PLUS WEIGHT OF EXISTING FRAMING AND SUPERIMPOSED LOADS.
 - LATERAL LOAD EQUIVALENT TO 2% OF VERTICAL LIVE LOAD.
 - DEFLECTION OF 1/270 MAX.
 - ALL LUMBER TO BE #2 D. FIR OR BETTER.
 - HEAVY DUTY SHORING FRAMES.
 - 1219mm WIDE x 1219mm / 1829mm / 2438mm HIGH (AS REQUIRED)
 - MINIMUM SAFE WORKING LOAD = 44.5 kN/LEG
 - 1524mm, 2134mm & 3048mm DIAGONAL CROSS BRACING AS SHOWN ON PLAN.
 - #2 SHORES.
 - MINIMUM SAFE WORKING LOAD = 22.2 kN CAP. @ 3200mm EXTENSION.
 - JOISTS SUPPORTING SLAB AND SLAB BANDS TO BE 165mm "ALUMA-BEAM".
 - STRINGERS TO BE 165mm "ALUMA-BEAM" SEE PLAN FOR DETAILS.
- STRINGERS TO BE CENTERED OVER SCREW JACKS AND POST SHORES. EACH END OF EACH STRINGER MUST BE TIED TO SUPPORT WITH AN "ALUMA CLIP". EACH POST SHORE MUST BE TIED TO STRINGER/JOIST WITH TWO "ALUMA CLIPS".
- ALL FRAMES AND POST SHORES TO BE SET PLUMB.
- CONTRACTOR TO CHECK ALL DRAWINGS AND DETAILS AND NOTIFY ENGINEER OF DISCREPANCIES OR CHANGES AT LEAST 24 HOURS PRIOR TO INSPECTION.

SUGGESTED CONSTRUCTION SEQUENCE - CONTRACTOR TO CONFIRM

- PROVIDE SHORING AS SHOWN TO THE UNDERSIDE OF THE LANTERN HOUSE EXCEPT FOR THE SUPPORT CRIPPLES BELOW THE LVL BEAMS ON THE FACE OF THE EXISTING COLUMNS AS SHOWN ON B/F003
- COMPLETE ALL STRUCTURAL WORK AS SHOWN ON S001-S004 BELOW THE RING BEAM AT THE LANTERN LEVEL. COMPLETE ALL NECESSARY REPAIRS TO THE EXISTING STUDS IN ONE WALL PANEL PRIOR TO UNDERTAKING REPAIRS TO COLUMNS. ONLY WORK ON ONE COLUMN AT A TIME AND COMPLETE REPAIRS PRIOR TO WORKING ON THE NEXT COLUMN.
- AFTER ALL COLUMNS HAVE BEEN REPAIRED INSTALL THE SUPPORT CRIPPLES BELOW THE LVL BEAMS ON THE FACE OF THE EXISTING COLUMNS AS SHOWN ON B/F003.
- RAISE LANTERN HOUSE, LENS AND LENS PEDESTAL TO THE MINIMUM WORKING HEIGHT. PROVIDE TEMPORARY LATERAL SUPPORT FOR THE LANTERN HOUSE AND LENS AS THEY ARE BEING RAISED. SECURE FRAMING IN PLACE AS SHOWN ON A/F003.
- COMPLETE ALL STRUCTURAL WORK AS SHOWN ON S001-S004 ABOVE THE RING BEAM AT THE LANTERN LEVEL. COMPLETE ALL FINISHING WORK AROUND THE BASE OF THE LANTERN HOUSE AND BUILDING ENVELOPE WORK AT THE LANTERN LEVEL AS SHOWN ON D001-D004.
- LOWER THE LANTERN HOUSE, LENS AND LENS PEDESTAL TO THE PERMANENT SUPPORTS AND FIX IN PLACE AS PER THE DETAILS ON S001-S004. PROVIDE TEMPORARY LATERAL SUPPORT FOR THE LANTERN HOUSE AND LENS AS THEY ARE BEING LOWERED.
- REMOVE ALL TEMPORARY SHORING.

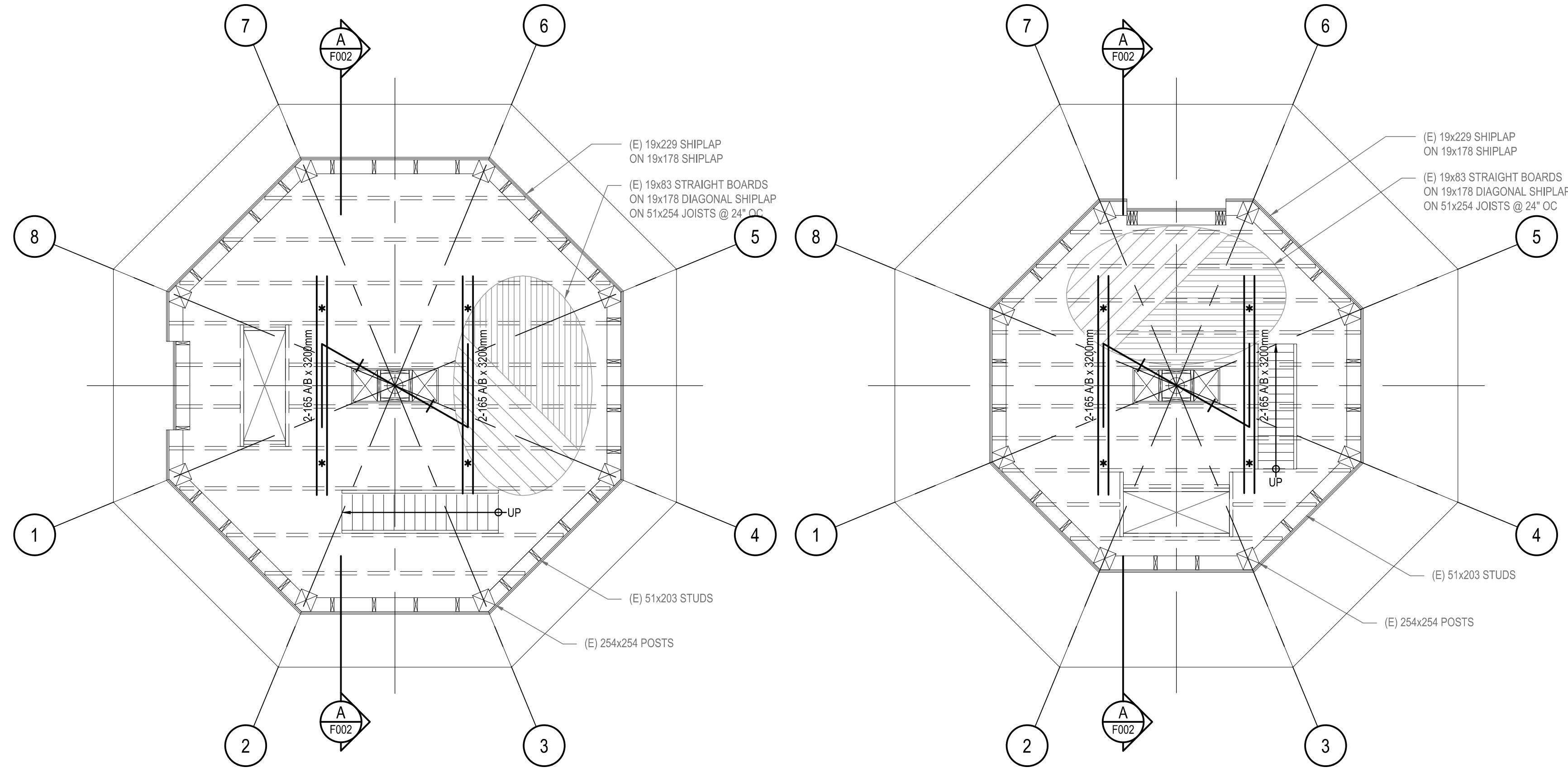

EXISTING LEVEL 2 FLOOR FRAMING PLAN
F001 1:50

EXISTING LEVEL 3 FLOOR FRAMING PLAN
F001 1:50

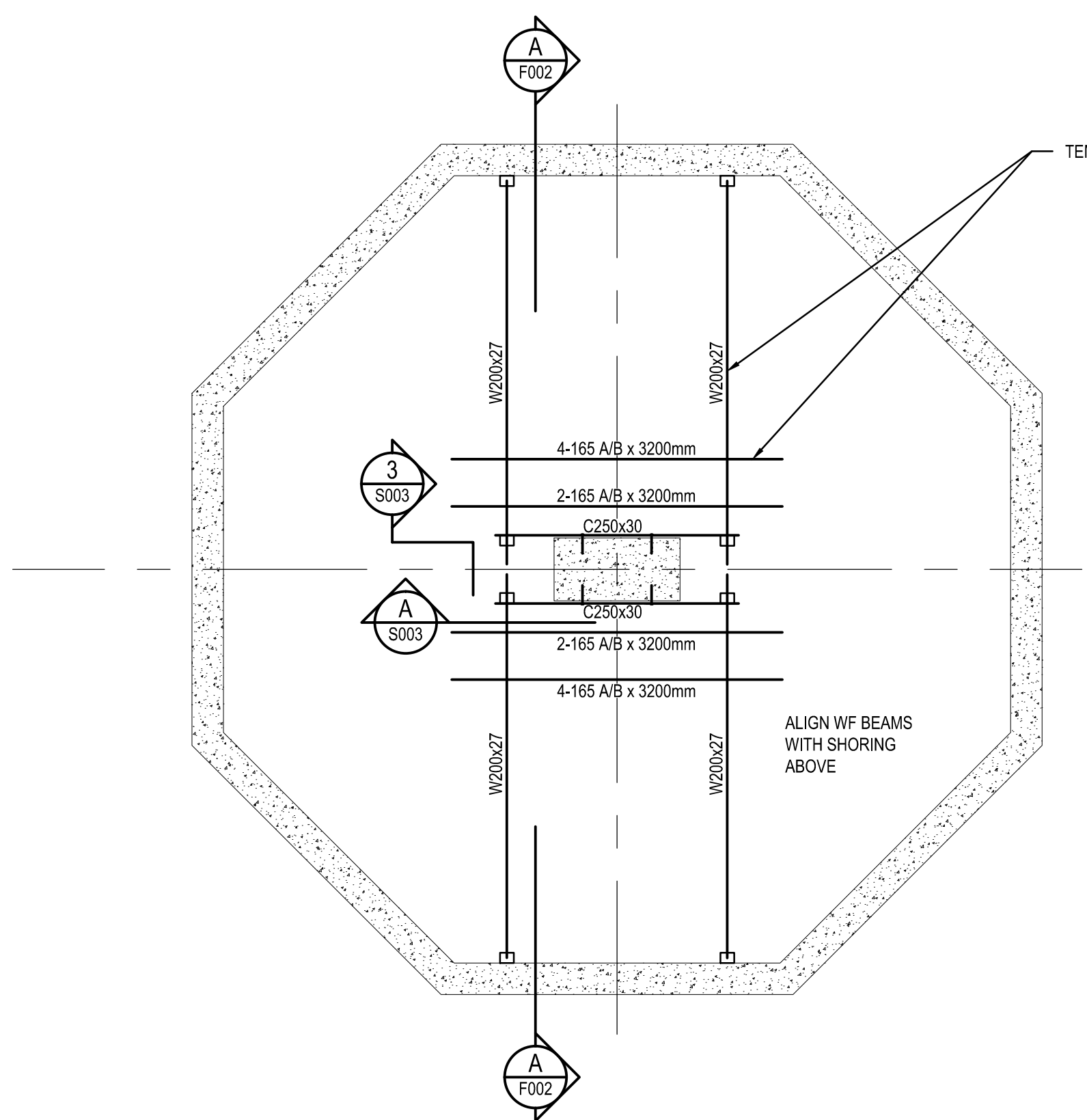

FOUNDATION PLAN - EXISTING TEMP SUPPORTS BELOW LEVEL 1
F001 1:50

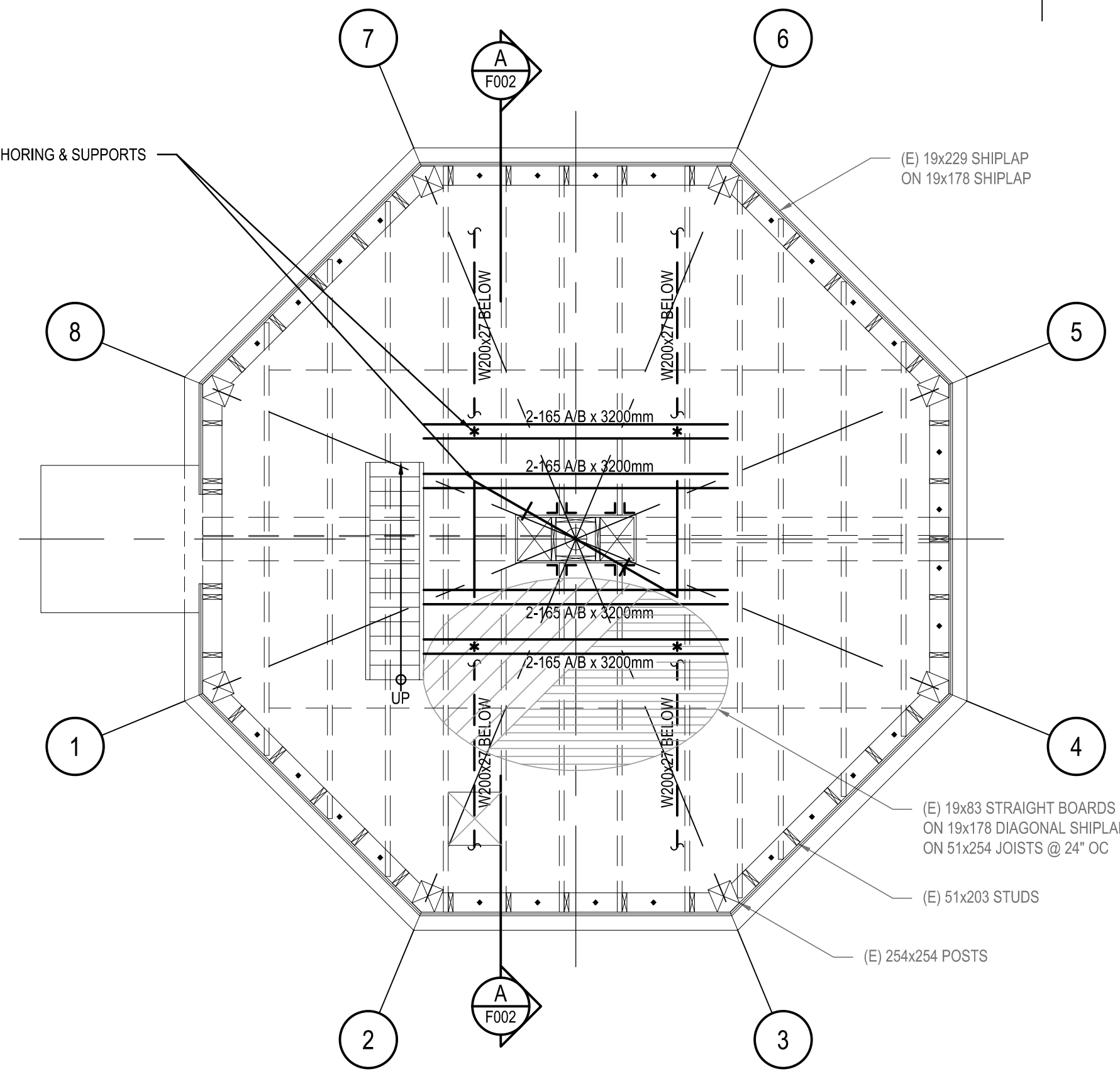

EXISTING LEVEL 1 FLOOR FRAMING PLAN
F001 1:50

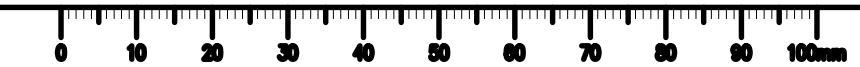

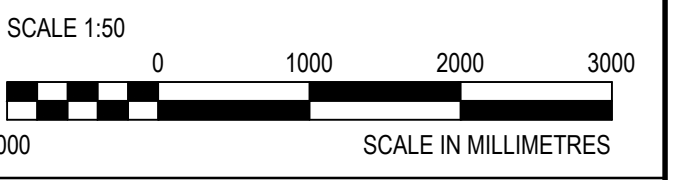
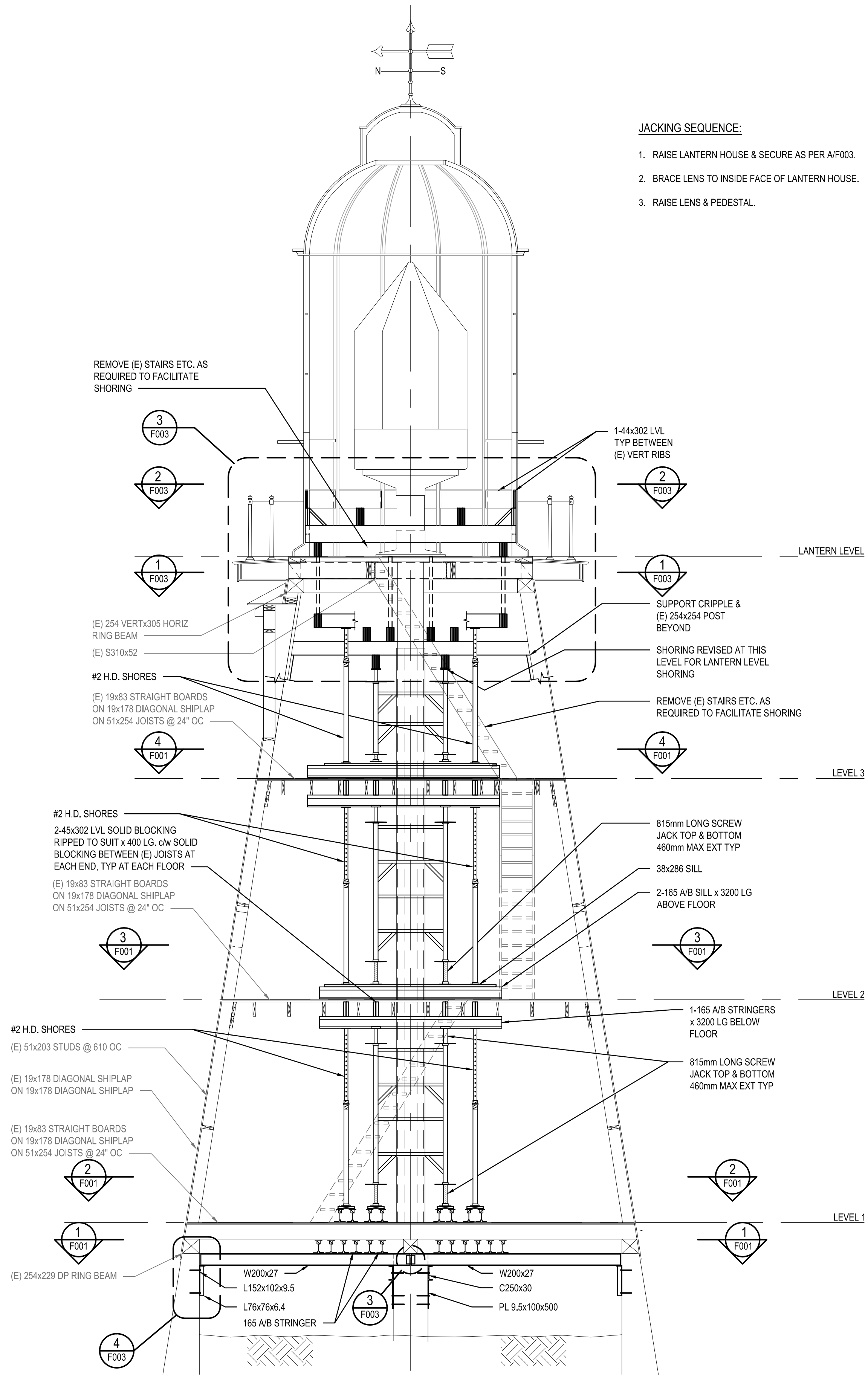

DO NOT SCALE DRAWINGS

5		
4		
3		
2	TENDER	2015/06/12
1	90% REVIEW	2015/04/19
0	50% REVIEW	2015/03/23

Revision/	Description/Description	Date/Date
-----------	-------------------------	-----------

Client/client
**Fisheries and Oceans Canada
Canadian Coast Guard
Base Victoria**
25 Huron Street
Victoria, BC

Project title/Titre du projet
**WEST COAST TRAIL
PACIFIC RIM NATIONAL PARK
PACHENA POINT LIGHTHOUSE TOWER
PACHENA POINT LIGHTHOUSE
TOWER REFURBISHMENT**

Approved by/Approve par
CONSULTANT_SIGNATURE_ONLY

Designed by/Concept par
ROD MAR/2015.01.07

Drawn by/Dessine par
PWGSC Project Manager/Administrateur de Projets TPSPG
RANDY EMERY

PWGSC, Architectural and Engineering Resources Manager/
Ressources Architectural et de Directeur d'Ingénierie, TPSPG
PWGSC-PROJECT_MANAGER

Client/client
PWGSC-REGIONAL_MANAGER

Drawing title/Titre du dessin
BUILDING SECTION

Project No./No. du projet F1700-150686	Sheet/Feuille F002 OF 3	Revision no./La Révision no. 2
--	--------------------------------------	--

A BUILDING SECTION
F002 1:50

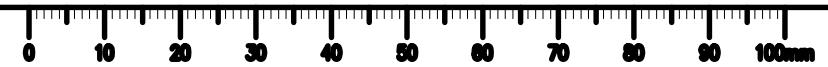

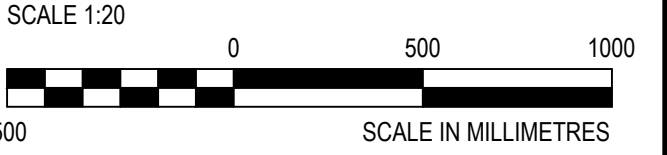
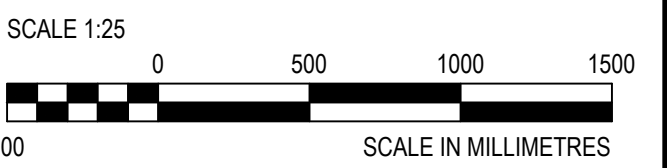

DO NOT SCALE DRAWINGS

5		
4		
3		
2	TENDER	2015/06/12
1	90% REVIEW	2015/04/19
0	50% REVIEW	2015/03/23

Revision/Revision	Description/Description	Date/Date
-------------------	-------------------------	-----------

Client/client
**Fisheries and Oceans Canada
Canadian Coast Guard
Base Victoria**
25 Huron Street
Victoria, BC

Project title/Titre du projet
**WEST COAST TRAIL
PACIFIC RIM NATIONAL PARK
PACHENA POINT LIGHTHOUSE TOWER
PACHENA POINT LIGHTHOUSE
TOWER REFURBISHMENT**

Approved by/Approuvé par

Designed by/Concept par
CONSULTANT_SIGNATURE_ONLY

Drawn by/Dessiné par
ROD MAR/2015.01.07

PWGSC Project Manager/Administrateur de Projets TPSC
RANDY EMERY

PWGSC, Architectural and Engineering Resources Manager/
Ressources Architectural et de Directeur d'Ingénierie, TPSC
PWGSC-PROJECT_MANAGER

Client/client
PWGSC-REGIONAL_MANAGER

Drawing title/Titre du dessin

DETAILS AND SECTIONS

Project No./No. du projet F1700-150686	Sheet/Feuille F003 OF 3	Revision no./ La Révision no. 2
--	--------------------------------------	--

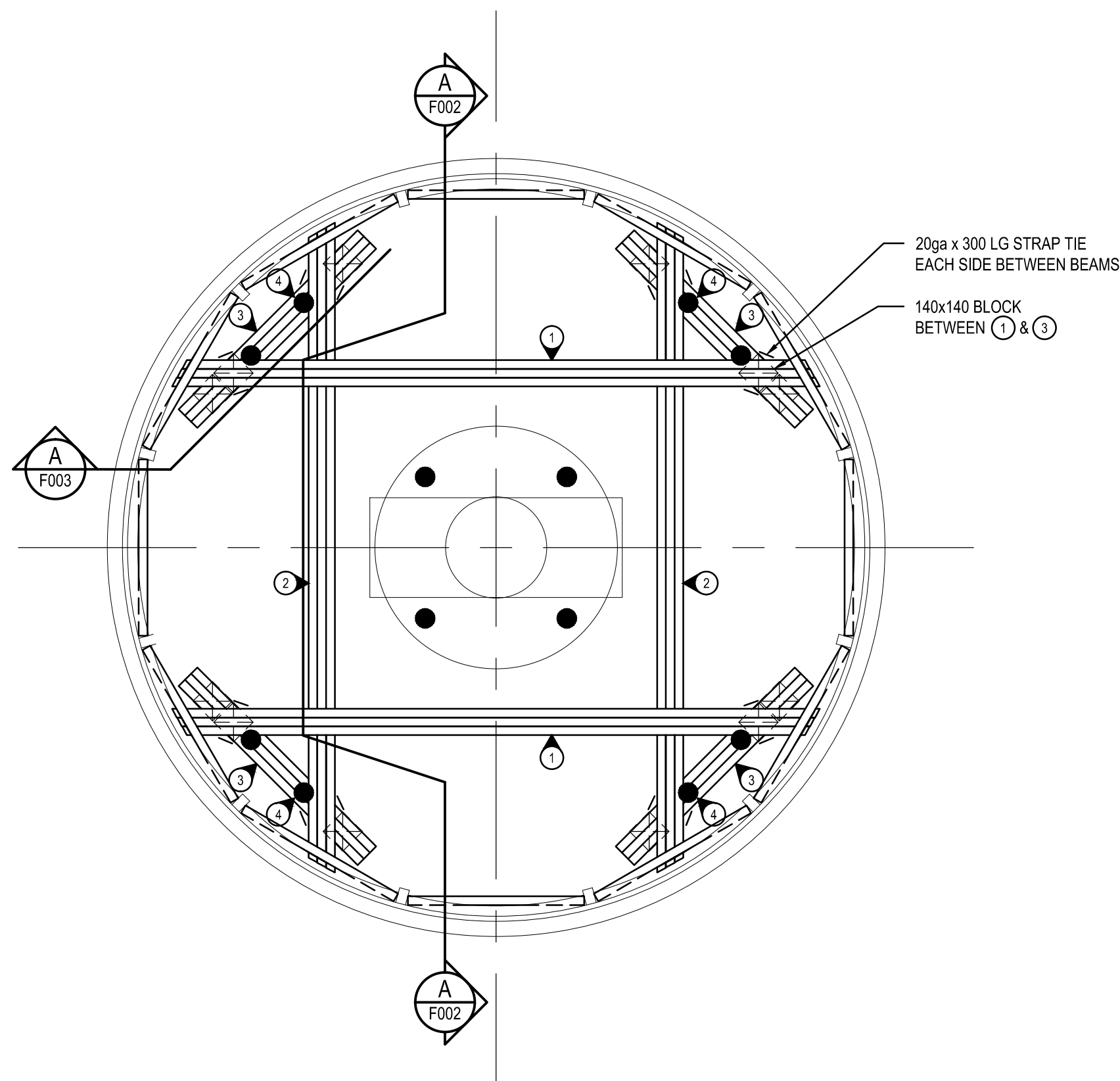

2 SHORING PLAN - ABOVE LANTERN FLOOR
F003 1:25

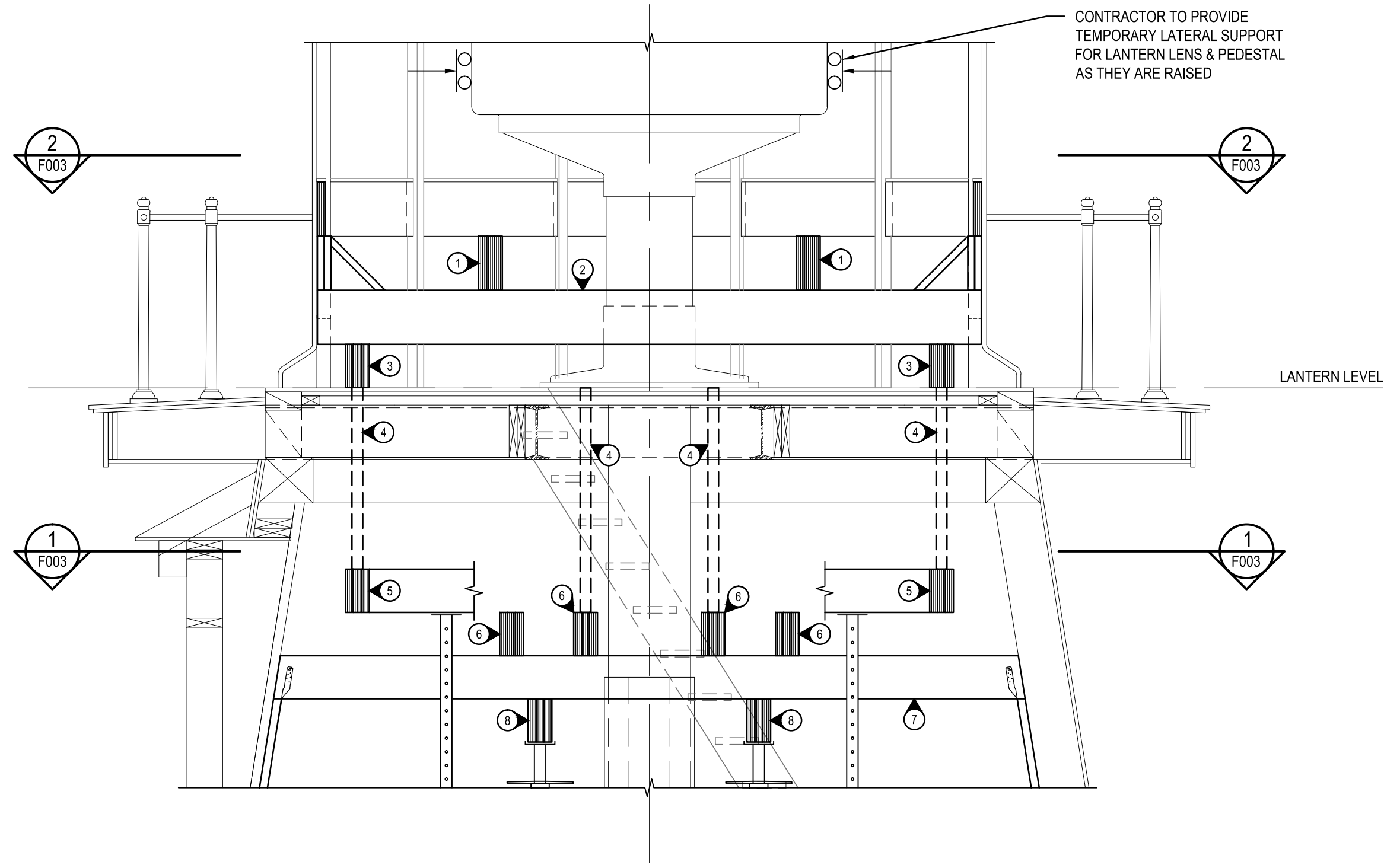

3 BUILDING SECTION
F002 1:25

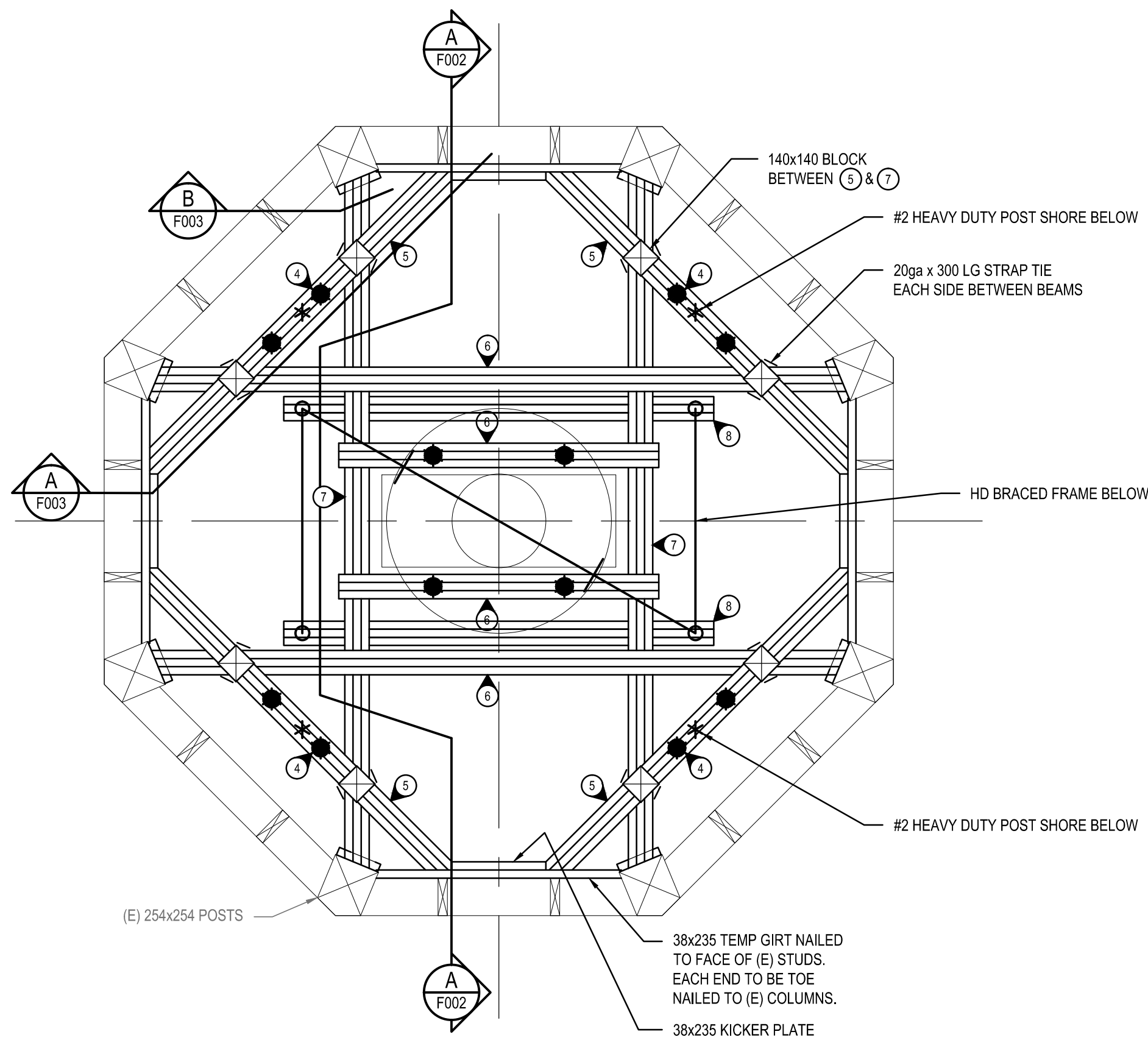

1 SHORING PLAN - BELOW LANTERN FLOOR
F003 1:25

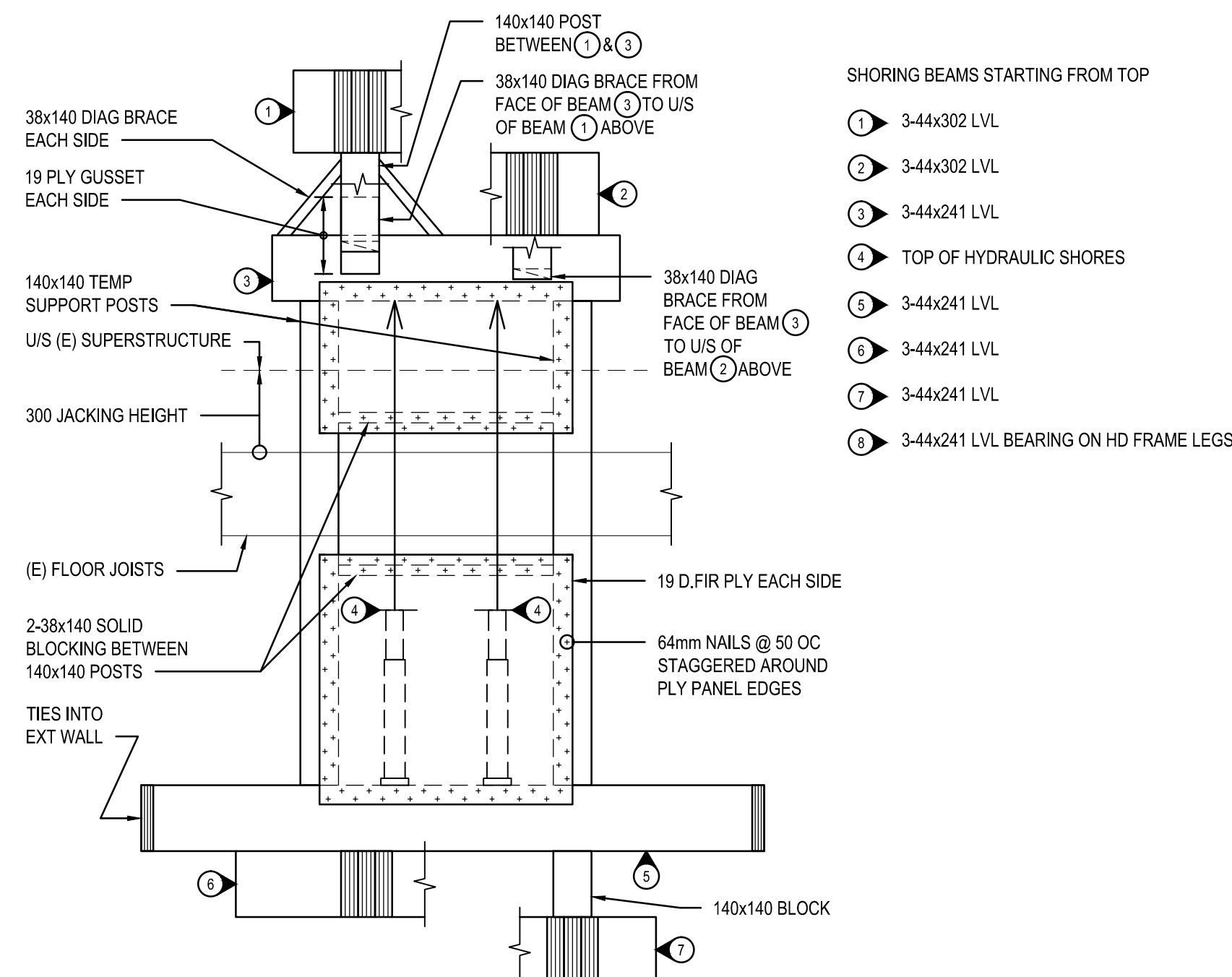

A SECTION
F003 1:20

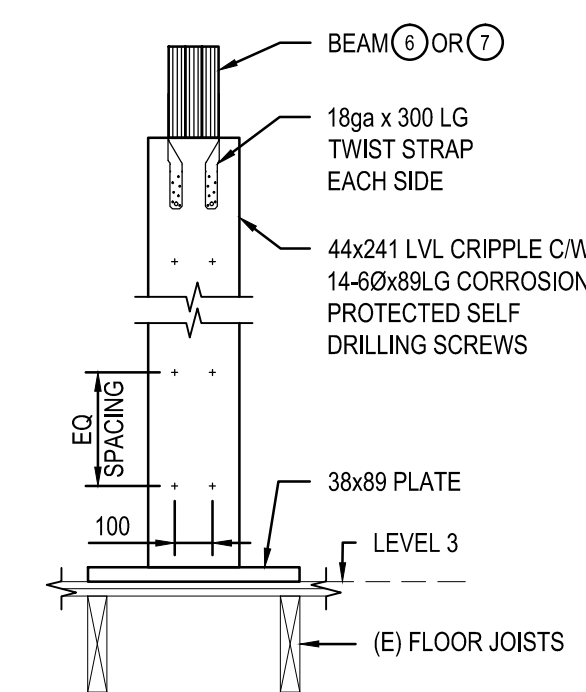

B SECTION
F003 1:20