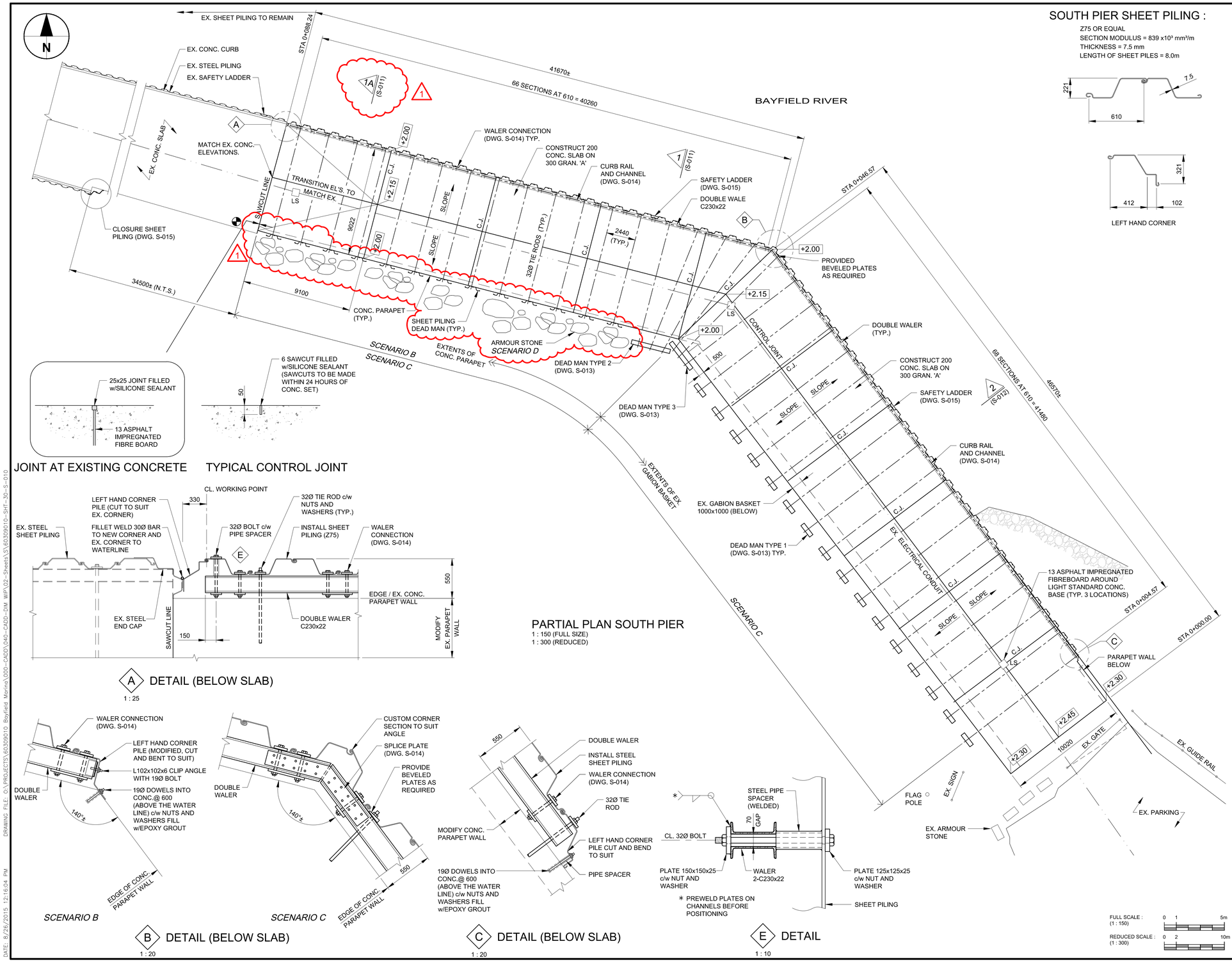

PARTIAL PLAN SOUTH PIER

1 : 150 (FULL SIZE)
1 : 300 (REDUCED)

SOUTH PIER SHEET PILING :

Z75 OR EQUAL
SECTION MODULUS = 839 x10³ mm³/m
THICKNESS = 7.5 mm
LENGTH OF SHEET PILES = 8.0m

LEFT HAND CORNER

GOVERNMENT OF CANADA / GOUVERNEMENT DU CANADA
FISHERIES AND OCEANS / PÊCHES ET OCEANS

SMALL CRAFT HARBOURS
CENTRAL AND ARCTIC REGION

Small Craft Harbours / Ports pour petits bateaux
www.dfo-mpo.gc.ca/sch/pnp

AECOM
London, Ontario
519.673.0510

THIS DRAWING HAS BEEN PREPARED FOR USE OF AECOM'S CLIENT AND MAY NOT BE USED, REPRODUCED OR RELIED UPON BY THIRD PARTIES, EXCEPT AS AGREED BY AECOM AND ITS CLIENT, AS REQUIRED BY LAW OR FOR USE BY GOVERNMENTAL REVIEWING AGENCIES. AECOM ACCEPTS NO RESPONSIBILITY, AND DENIES ANY LIABILITY WHATSOEVER, TO ANY PARTY THAT MODIFIES THIS DRAWING WITHOUT AECOM'S EXPRESS WRITTEN CONSENT. DO NOT SCALE THIS DOCUMENT. ALL MEASUREMENTS MUST BE OBTAINED FROM STATED DIMENSIONS.

NOTES:

1. FOR NOTES, ABBREVIATIONS AND LEGENDS SEE DRAWING S-001.
2. TOP OF SLAB SHALL HAVE A ROUGH BROOM FINISH.

LICENSED PROFESSIONAL ENGINEER J. PUCCHIO 20/07/2015 PROVINCE OF ONTARIO

LICENSED PROFESSIONAL ENGINEER K.CHOROSTECKI 100173534 20/07/2015 PROVINCE OF ONTARIO

REVISION:

No.	REVISIONS	DATE
0	ISSUED FOR TENDER	20/07/2015
1	REVISION FOR SCENARIO B AND ADD SCENARIO D	26/08/2015

SCALE: AS NOTED
CLASS:

PROJECT:
SMALL CRAFT HARBOURS
CENTRAL AND ARCTIC REGION
BAYFIELD, ONTARIO
NORTH AND SOUTH PIER REPAIRS

DESCRIPTION:
SOUTH PIER
PARTIAL PLAN AND DETAILS

DRAWN: T.G.
APPROVED: J.P.
DATE: JULY 2015
DATE: JULY 2015

LOCATION:
BAYFIELD ONTARIO

DRAWING NO.: S-010
LOCATOR CODE: 4516

DRAWING FILE: G:\PROJECTS\60320910 Bayfield Marina\000-CADD\040-CADD-DM WIP\02-Sheets\S\60320910-SHT-30-S-010
DATE: 8/26/2015 12:16:04 PM