

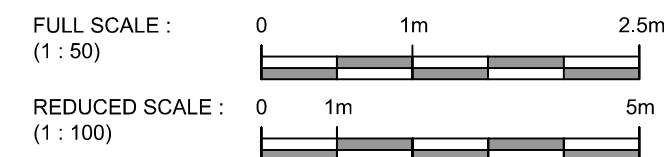

DRAWING FILE: C:\PROJECTS\60309010 Bayfield Marina\000-CADD\040-CADD-DWG\WIP\02-Sheets\60309010-SHT-30-S-011
DATE: 8/26/2015 12:16:23 PM

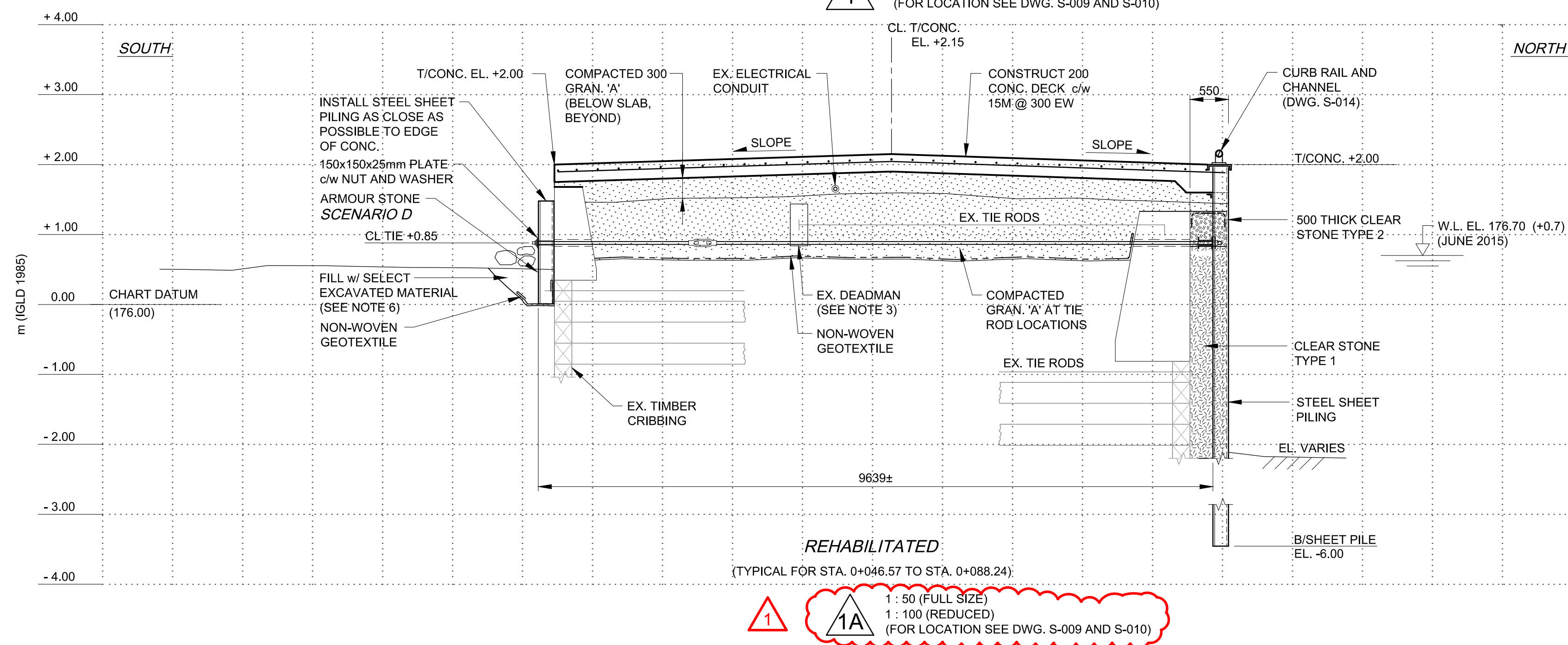

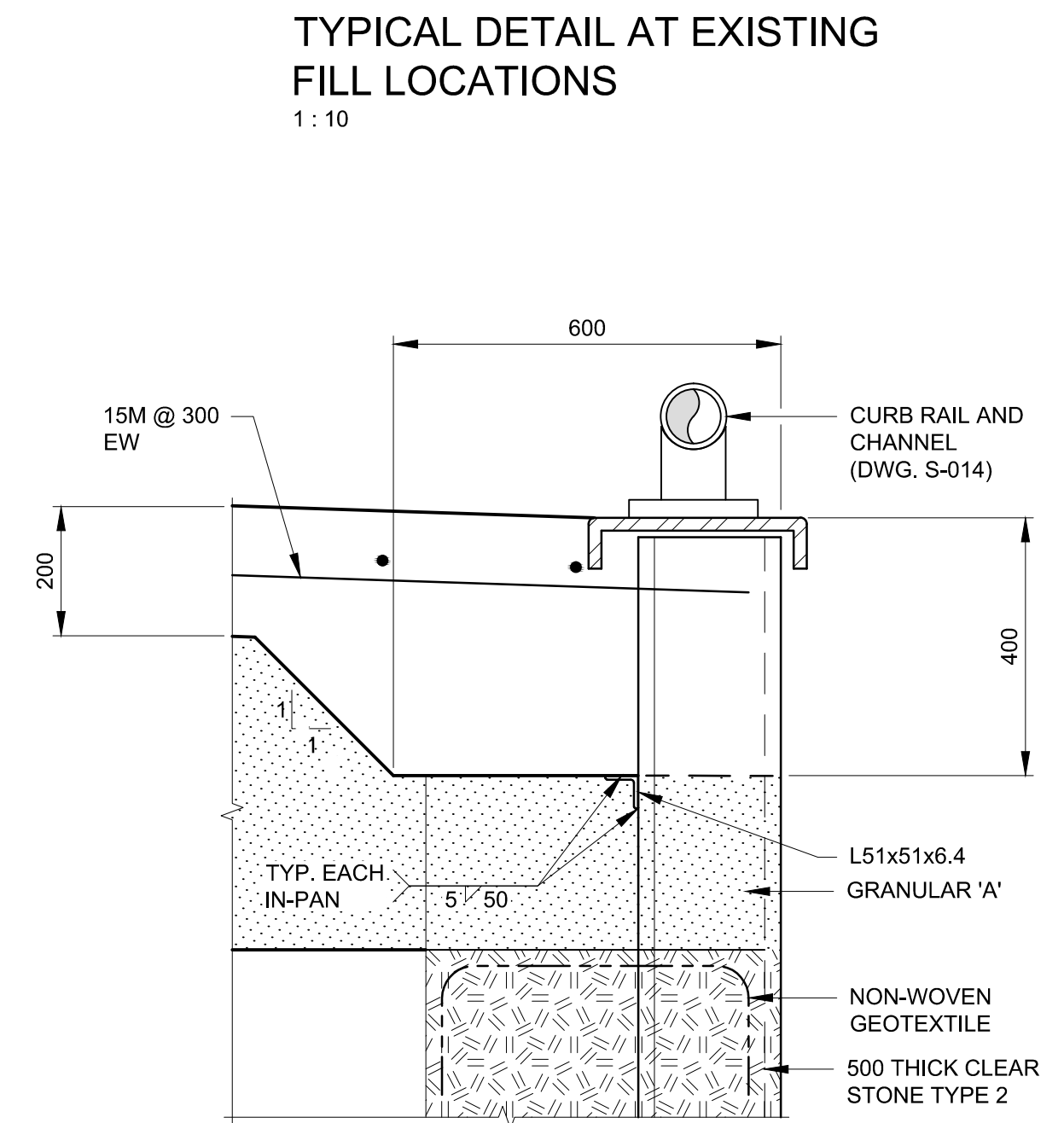
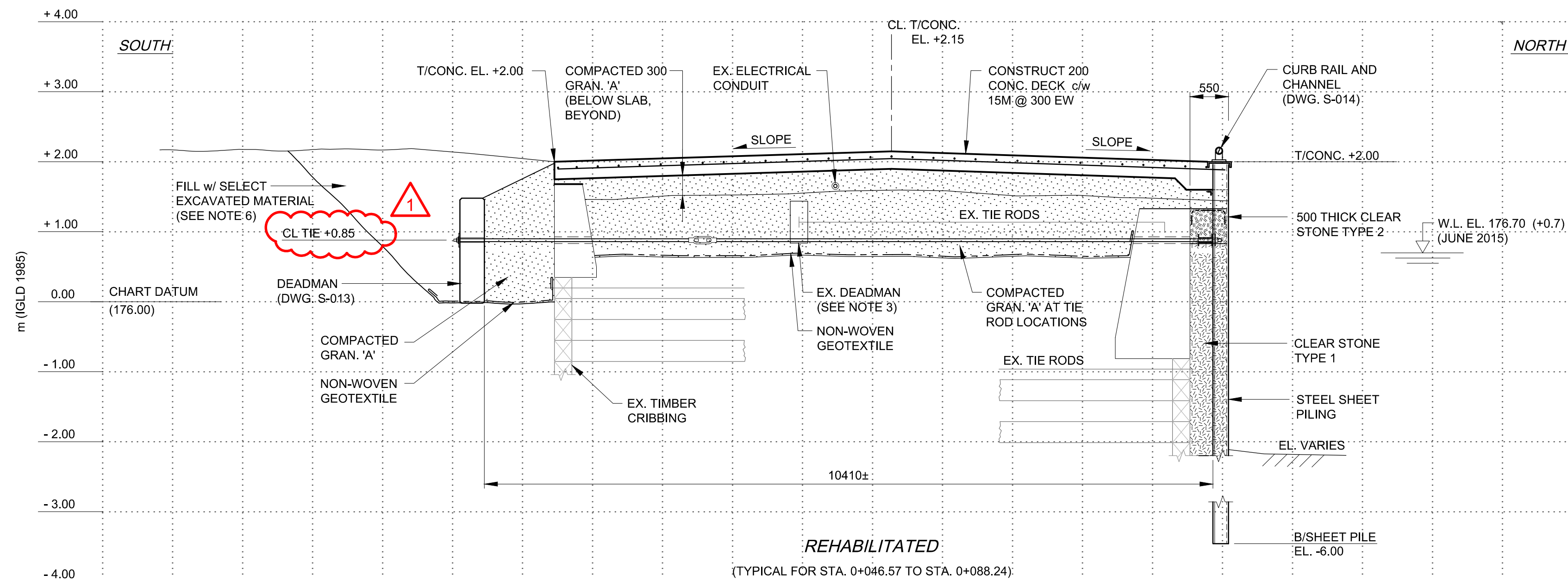
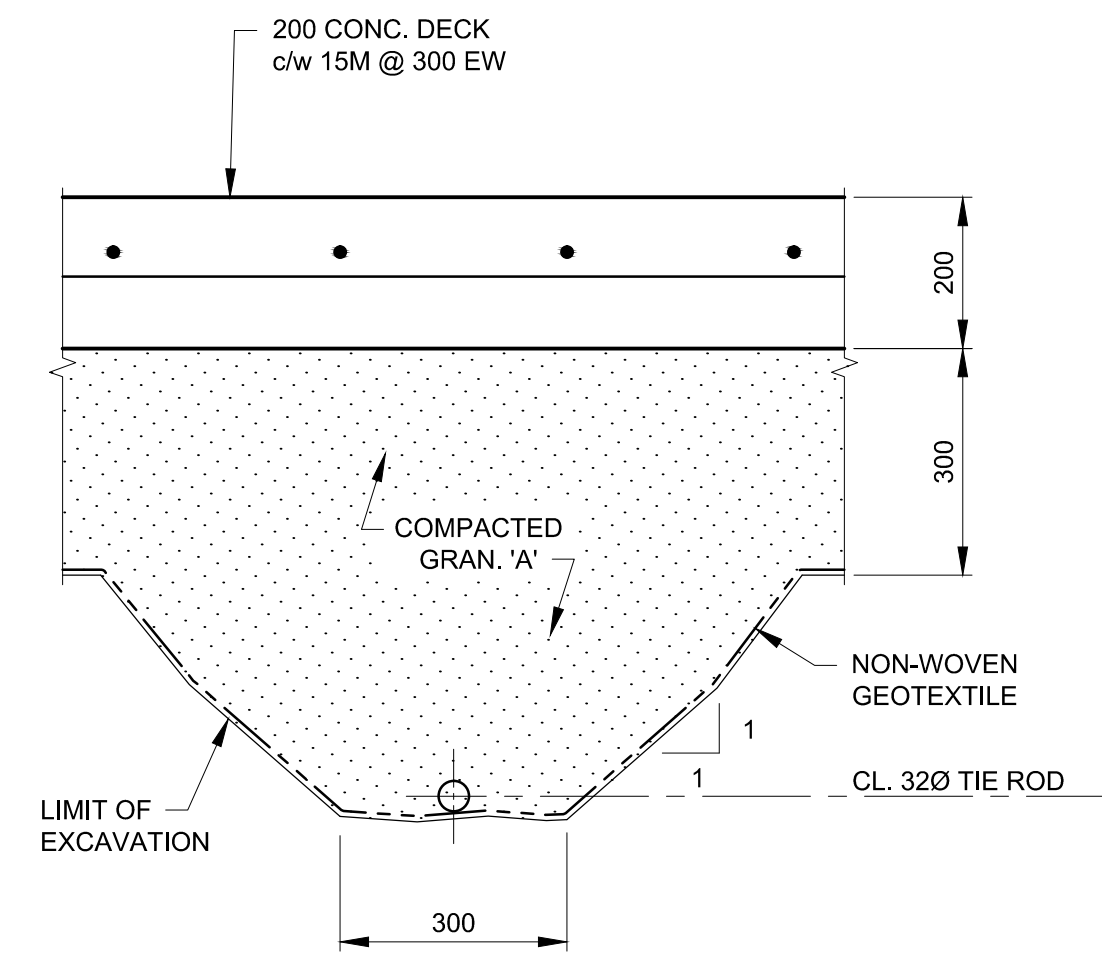
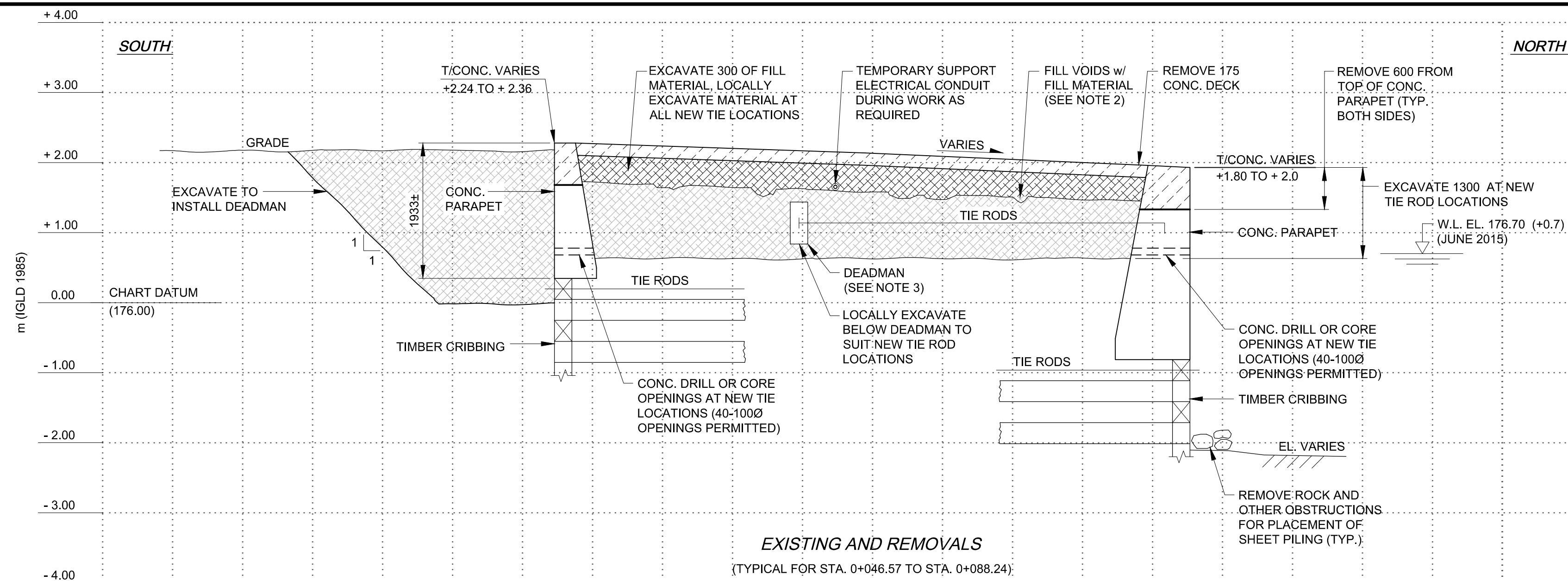

GOVERNMENT OF CANADA
FISHERIES AND OCEANS



GOUVERNEMENT DU CANADA
PÊCHES ET Océans

SMALL CRAFT HARBOURS
CENTRAL AND ARCTIC REGION



Small Craft Harbours
Ports pour petits bateaux
www.sch-mpo.gc.ca/sch-pps



London, Ontario
519.673.0510

THIS DRAWING HAS BEEN PREPARED FOR USE OF AECOM'S CLIENT AND MAY NOT BE USED, REPRODUCED OR RELIED UPON BY THIRD PARTIES, EXCEPT AS AGREED BY AECOM AND ITS CLIENT, AS REQUIRED BY LAW OR FOR USE BY GOVERNMENTAL REVIEWING AGENCIES. AECOM ACCEPTS NO RESPONSIBILITY, AND DENIES ANY LIABILITY WHATSOEVER, TO ANY PARTY THAT MODIFIES THIS DRAWING WITHOUT AECOM'S EXPRESS WRITTEN CONSENT. DO NOT SCALE THIS DOCUMENT. ALL MEASUREMENTS MUST BE OBTAINED FROM STATED DIMENSIONS.

NOTES:
1. FOR NOTES, ABBREVIATIONS AND LEGENDS SEE DRAWING S-001.
2. WHERE VOIDS IN FILL MATERIALS ARE OBSERVED, UNDERTAKE THE FOLLOWING :
- PLACE AND COMPACT GRANULAR 'A'
3. WHERE EXISTING DEADMAN CONFLICTS WITH NEW TIE LOCATION, PARTIALLY REMOVE CONCRETE.
4. TOP OF SLAB SHALL HAVE A ROUGH BROOM FINISH.
5. CLEAR STONE : TYPE 1 - 19-75mm DIAMETER
TYPE 2 - 19mm DIAMETER
6. SELECT FILL SHALL BE EXISTING EXCAVATED MATERIAL (SAND AND GRANULAR) WITHOUT ORGANIC MATERIALS.



LICENCED PROFESSIONAL ENGINEER
J. PUCCHIO
100173534
20/07/2015
PROVINCE OF ONTARIO



LICENCED PROFESSIONAL ENGINEER
K. CHOROSTECKI
100173534
20/07/2015
PROVINCE OF ONTARIO

REVISION:		
No.	REVISIONS	DATE
0	ISSUED FOR TENDER	20/07/2015
1	REVISION FOR SCENARIO B AND ADD SCENARIO D	26/08/2015

SCALE: AS NOTED CLASS:

PROJECT:
SMALL CRAFT HARBOURS
CENTRAL AND ARCTIC REGION
BAYFIELD, ONTARIO
NORTH AND SOUTH PIER
REPAIRS

DESCRIPTION:
SOUTH PIER
SECTION 1

DRAWN: T.G.
DATE: JULY 2015

APPROVED: J.P.
DATE: JULY 2015

LOCATION:
BAYFIELD ONTARIO

DRAWING NO.: S-011 LOCATOR CODE: 4516