

DRAWING NOTES:

5 SUPPLY AND INSTALL 20X(#10AWG, CU, RWU90) CONDUCTORS FROM TRANSFORMER AUXILIARY CONTROL PANEL TO SWITCHGEAR AUXILIARY CONTROL COMPARTMENT. CONDUCTORS TO BE USED FOR CONNECTION OF AUXILIARY TRANSFORMER SECONDARY WIRING AND TRANSFORMER ALARMS. SUPPLY AND INSTALL 10x(#12AWG, CU, RWU90) CONDUCTORS FROM CIRCUIT SWITCHER CONTROL PANEL TO SWITCHGEAR AUXILIARY CONTROL COMPARTMENT, CONDUCTORS USED FOR STATUS CONTACTS AND TRIP SIGNALS

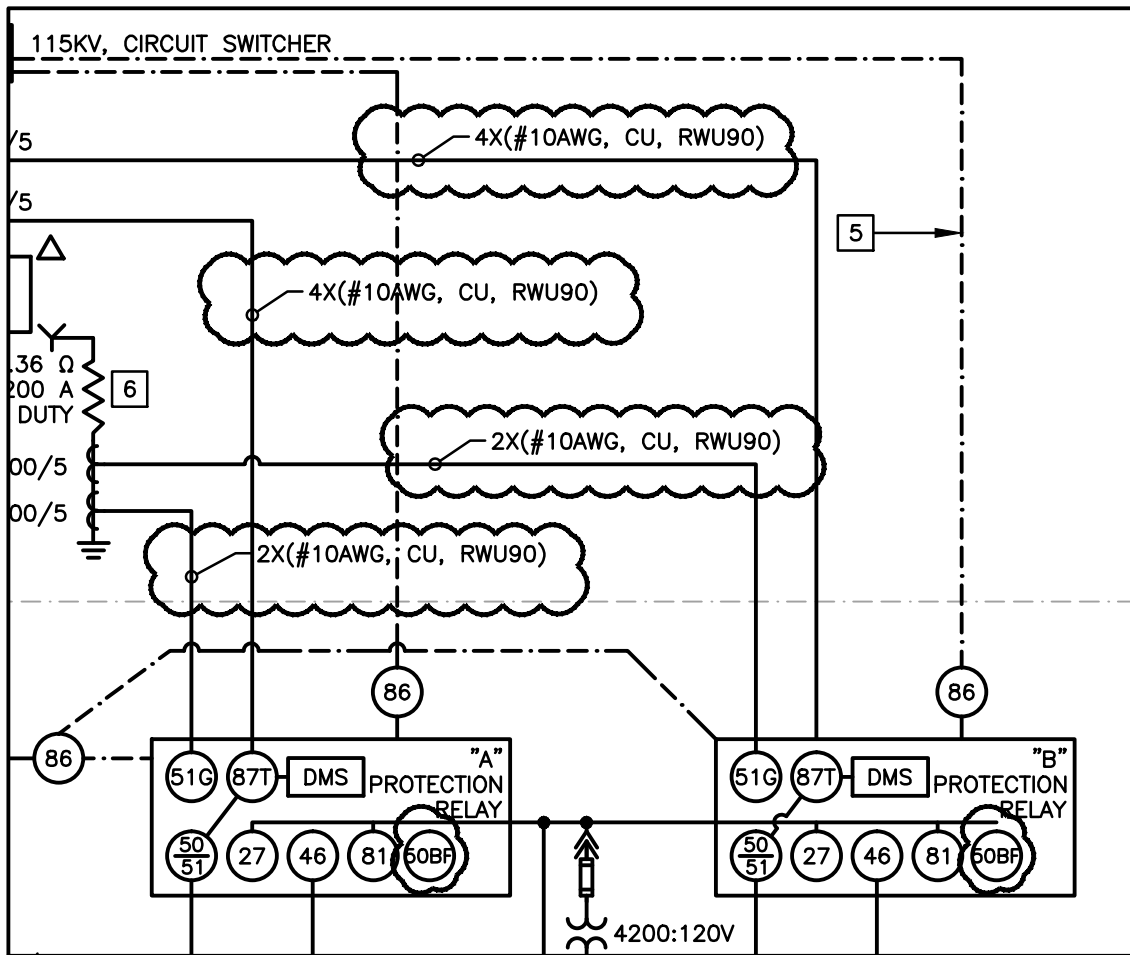

SINGLE LINE - PHASE 1
N.T.S.

W:\ACTIVE\163301846_NRC_UPLANDS\115KV SUB\DRAWING\163301846_2SINGLELINE.DWG
8/27/2015 11:27 AM

ORIGINAL SHEET - ANSI A

08, 2015
163301846



400 - 1331 Clyde Avenue
Ottawa ON
www.stantec.com

Client/Project
NRC
BUILDING U-66
NEW 115KV SUBSTATION

Figure No.
SK-ADD1-1

Title
D-5078-E01
MEDIUM VOLTAGE
SINGLE LINE LINE-PHASE 1

\\CD1218-F02\WORK_GROUP\01-633\ACTIVE\163301846_NRC_UPLANDS\115KV SUB\DRAWING\163301846_3SUBLAYOUT.DWG
8/28/2015 8:04 AM

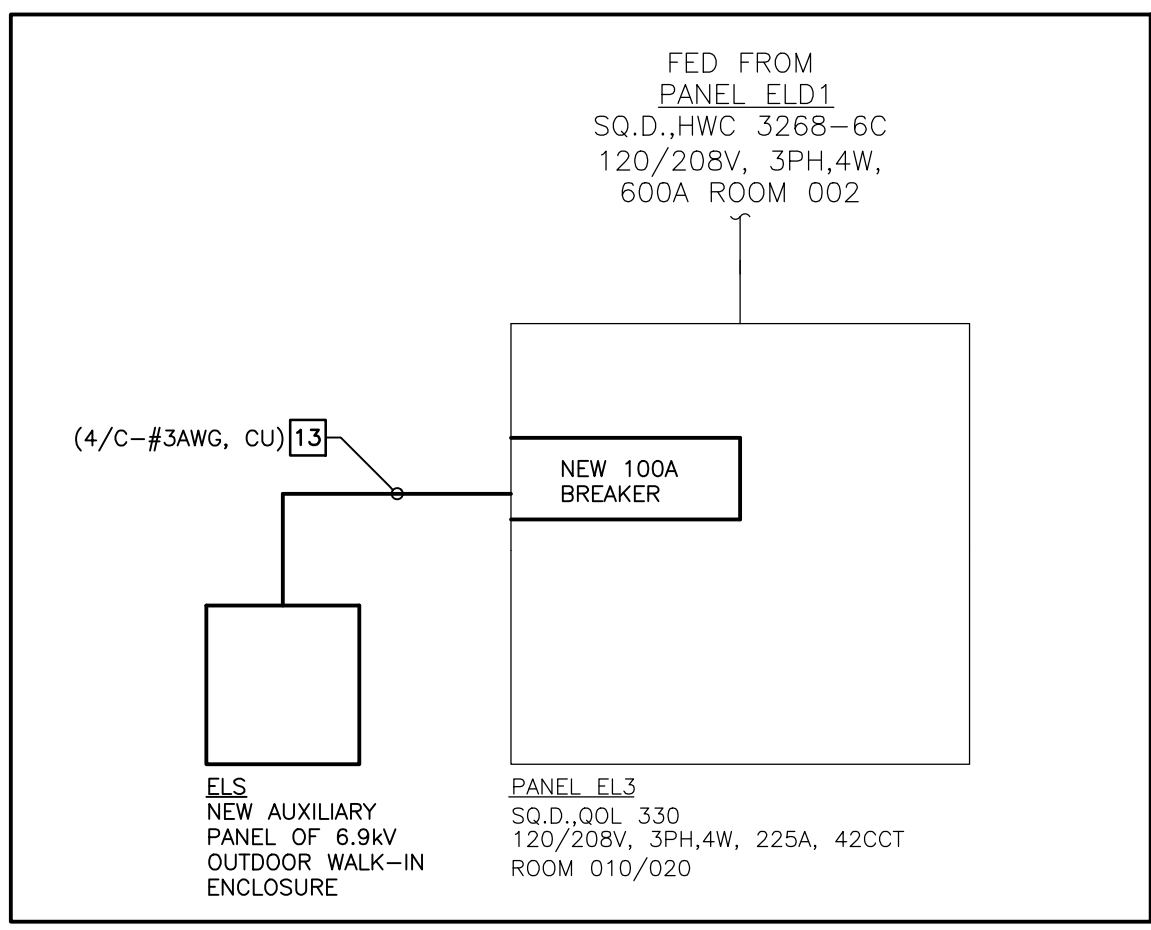

C
E05 **POWER FOR NEW OUTDOOR ENCLOSURE**
N.T.S.

DRAWING NOTES:

13 SUPPLY AND INSTALL NEW DUCT CONDUIT, ASSOCIATED CABLES AND 100A BREAKER FROM EXISTING PANEL EL3 TO AUXILIARY SUPPLY PANEL OF NEW 6.9kV OUTDOOR WALK-IN ENCLOSURE. ROUTE CONDUCTORS IN EMT AND UNDERGROUND DUCT AS REQUIRED. EXISTING PANEL IS A SQUARE D, QO PANEL.

ORIGINAL SHEET - ANSI A

08, 2015
163301846



400 - 1331 Clyde Avenue
Ottawa ON
www.stantec.com

Client/Project
NRC
BUILDING U-66
NEW 115KV SUBSTATION

Figure No.
SK-ADD1-2

Title
D-5078-E05
SUBSTATION LAYOUT
PHASE 1

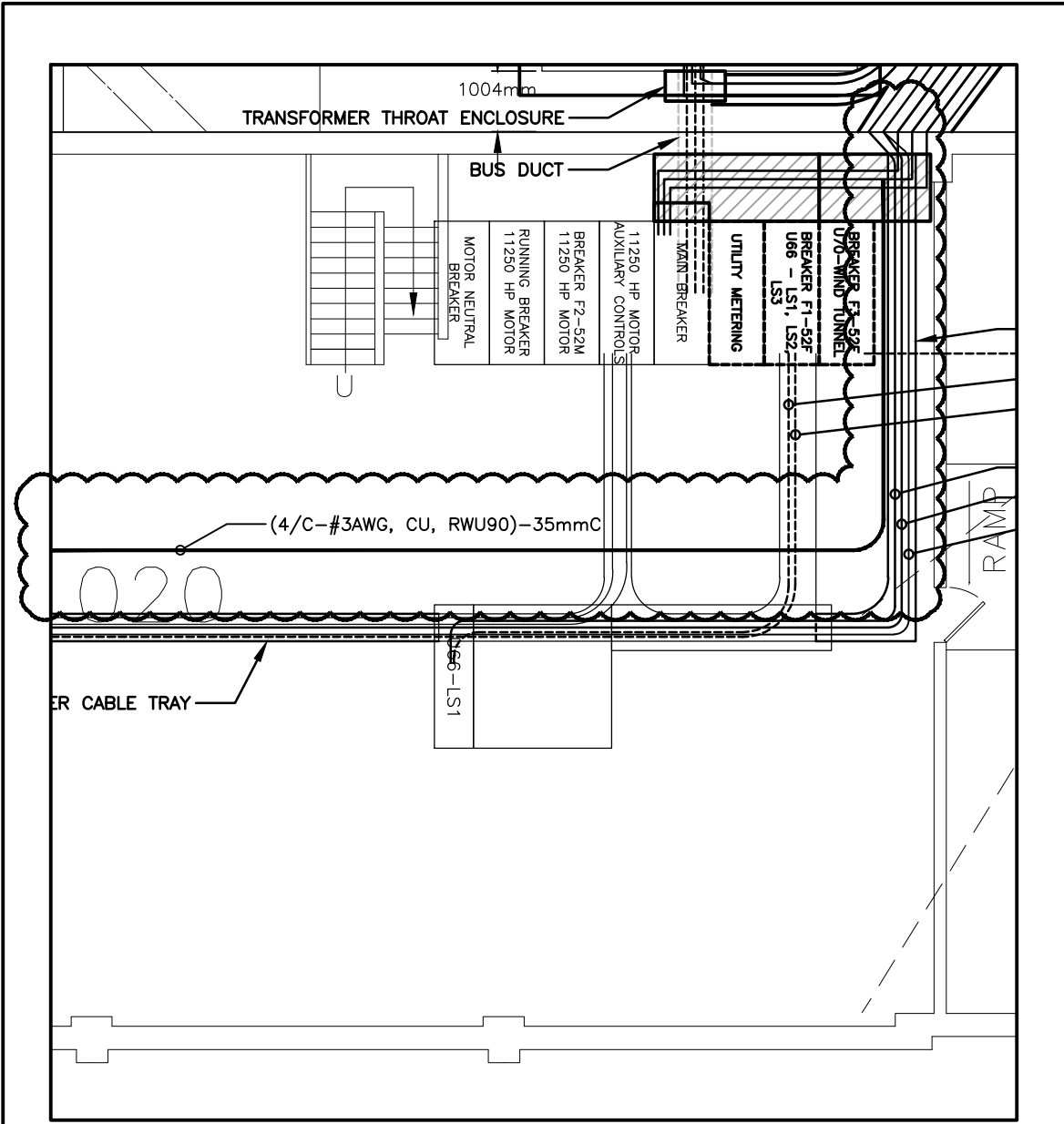

W:\ACTIVE\163301846_NRC_UPLANDS\115KV SUB\DRAWING\163301846_3SUBLAYOUT.DWG
 8/26/2015 8:59 AM

B 115KV SUBSTATION LAYOUT
 E08 1:100

ORIGINAL SHEET - ANSI A

08, 2015
 163301846



400 - 1331 Clyde Avenue
 Ottawa ON
 www.stantec.com

Client/Project
 NRC
 BUILDING U-66
 NEW 115KV SUBSTATION

Figure No.
 SK-ADD1-3

Title
 D-5078-E08
 SUBSTATION LAYOUT
 PHASE 4 & 5

\\CD\1218-F02\WORK_GROUP\01-633\ACTIVE\163301846_NRC_UPLANDS\115KV SUB\DRAWING\163301846_4OVERHEADLINE.DWG
8/25/2015 4:08 PM

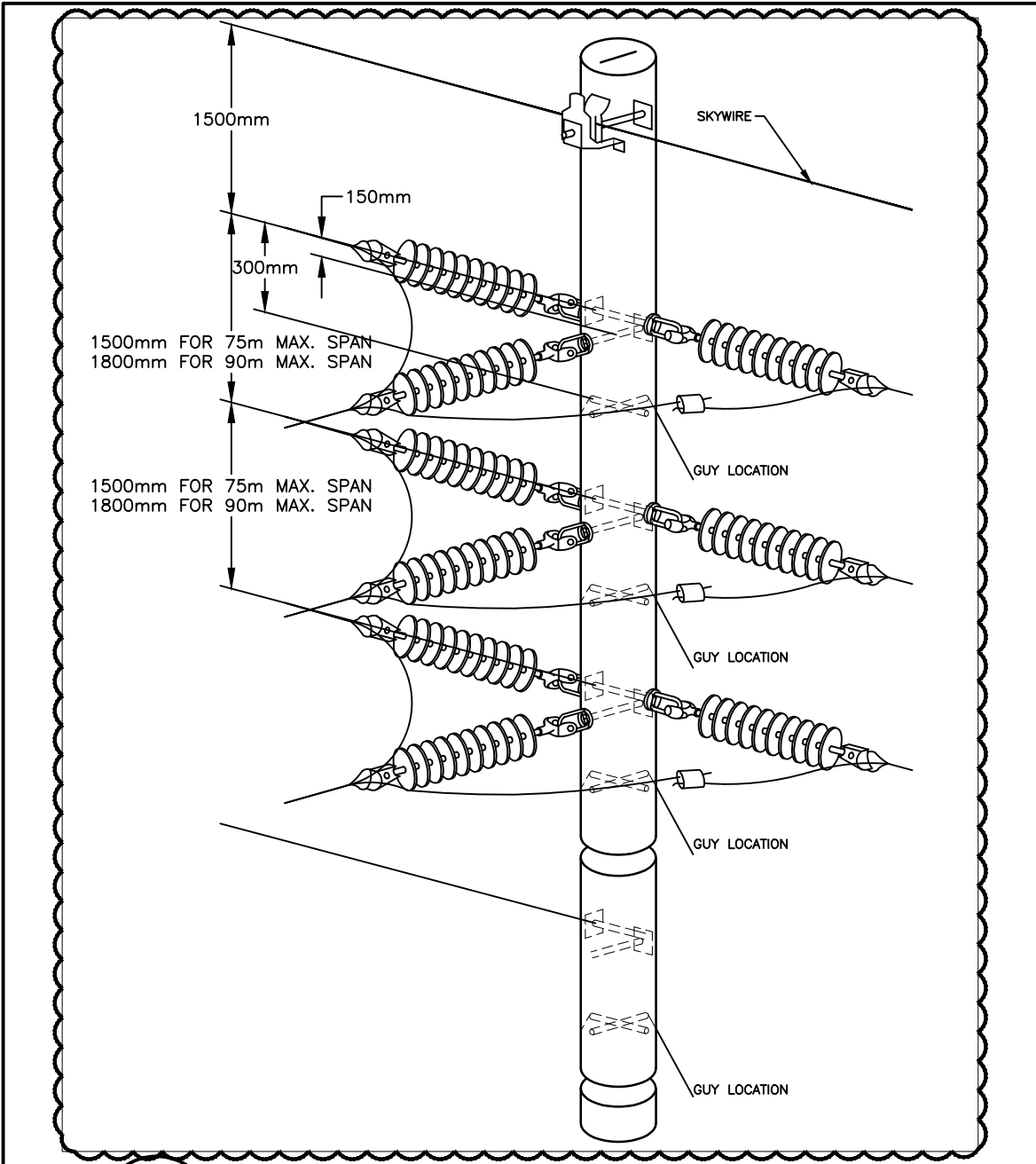

B NEW 115KV 3-PHASE LINE DETAIL
E09 N.T.S.

ORIGINAL SHEET - AN

08. 2015
163301846



400 - 1331 Clyde Avenue
Ottawa ON
www.stantec.com

Client/Project
NRC
BUILDING U-66
NEW 115KV SUBSTATION
Figure No.
SK-ADD1-4
Title
D-5078-E09
115KV OVERHEAD LINE
ROUTE AND DETAILS

W:\ACTIVE\163301846_NRC_UPLANDS\115KV SUB\DRAWING\163301846_5ROUTING.DWG
8/25/2015 4:08 PM

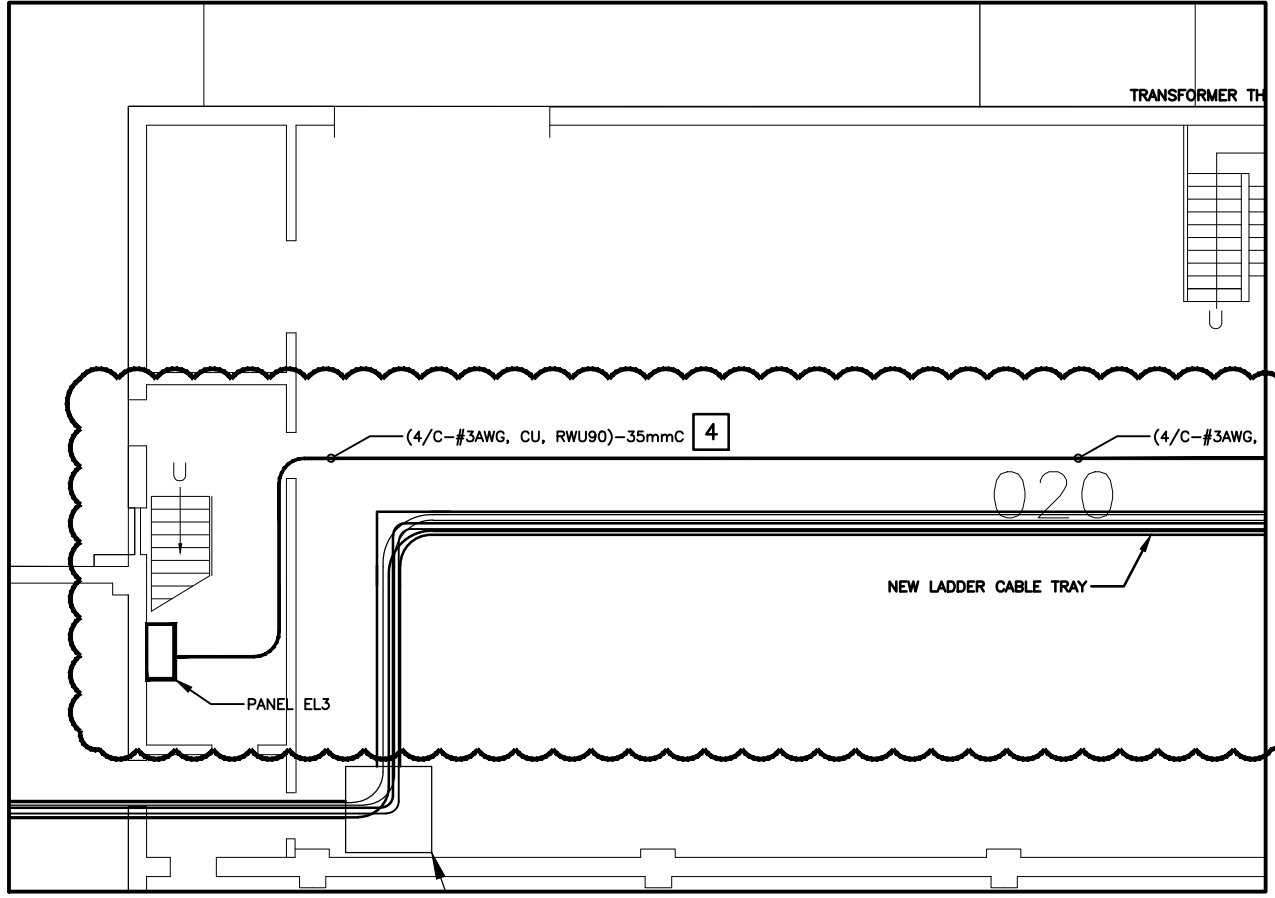

ROUTING LAYOUT
U-66 6.9kV SUBSTATION TO LS2 & LS3

1:150

DRAWING NOTES:

4 SUPPLY AND INSTALL NEW CONDUCTORS AS REQUIRED TO DUCT BANK ROUTED TO OUTDOOR WALKIN ENCLOSURE FOR SUPPLY OF OUTDOOR WALKIN ENCLOSURE PANEL.

ORIGINAL SHEET - ANSI A

08, 2015
163301846



400 - 1331 Clyde Avenue
 Ottawa ON
 www.stantec.com

Client/Project
 NRC
 BUILDING U-66
 NEW 115KV SUBSTATION
 Figure No.
 SK-ADD1-5
 Title
 D-5078-E10
 6.9KV DUCT BANK ROUTE
 AND DETAILS

DUCT SCHEDULE

	CONDUCTOR(S)
16	NYLON ROPE
17	(3/C-500MCM, 15kV, AIRGUARD)
18	(3/C-500MCM, 15kV, AIRGUARD)
19	(3/C-500MCM, 15kV, AIRGUARD)
20	(3/C-500MCM, 15kV, AIRGUARD)
21	NYLON ROPE
22	NYLON ROPE
23	(3/C-#2AWG, CU, 15kV, AIRGUARD)
24	(3/C-#250MCM, CU, 15kV, AIRGUARD)
25	(3/C-#250MCM, CU, 15kV, AIRGUARD)
26	NYLON ROPE
27	NYLON ROPE
28	NYLON ROPE
29	14x(#10AWG, RWU90, CU)
30	4x(#12AWG, RWU90, CU)
31	12x(#12AWG, RWU90, CU)
32	10x(#10AWG, RWU90, CU)
33	4x(#12AWG, RWU90, CU)
34	10x(#12AWG, RWU90, CU)
35	NYLON ROPE
36	10x(#12AWG, RWU90, CU) AND FIBREOPTIC CABLE.

W:\ACTIVE\163301846_NRC_UPLANDS\115KV SUB\DRAWING\163301846_6DETAILS.DWG
8/25/2015 4:08 PM

ORIGINAL SHEET - ANSI A

08, 2015
163301846



400 - 1331 Clyde Avenue
Ottawa ON
www.stantec.com

Client/Project
NRC
BUILDING U-66
NEW 115KV SUBSTATION

Figure No.
SK-ADD1-6

Title
D-5078-E12
115KV SUBSTATION
DETAILS

W:\ACTIVE\163301846_NRC_UPLOADS\115KV SUB\DRAWING\163301846_8CONTROLS.DWG
8/27/2015 11:19 AM

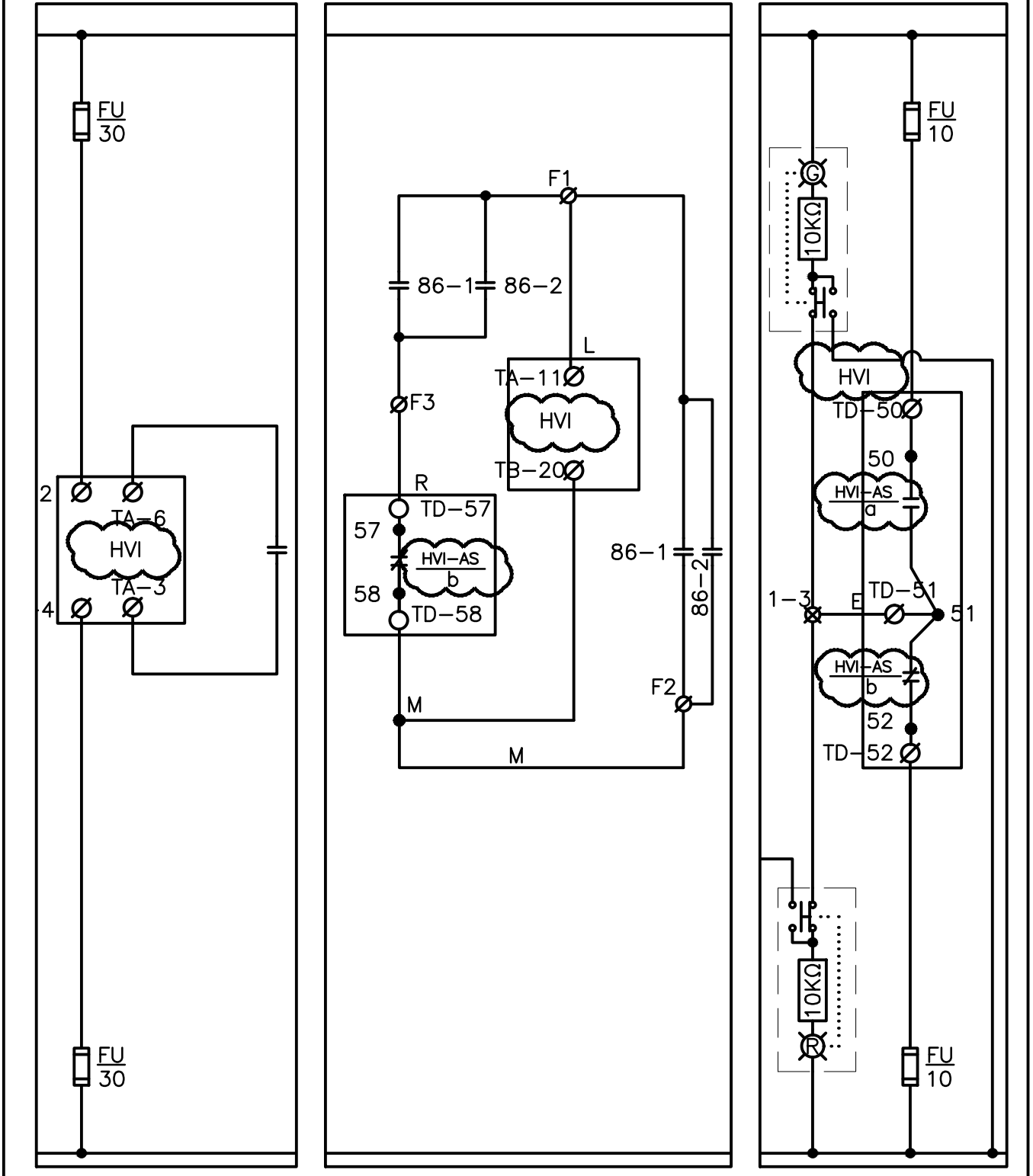

ORIGINAL SHEET - ANSI A

08. 2015
163301846



400 - 1331 Clyde Avenue
Ottawa ON
www.stantec.com

Client/Project
NRC
BUILDING U-66
NEW 115KV SUBSTATION
Figure No.
SK-ADD1-7
Title
D-5078-E15
DC CONTROL
NEW CIRCUIT SWITCH

W:\ACTIVE\163301846_NRC_UPLOADS\115KV SUB\DRAWING\163301846_8CONTROLS.DWG
8/27/2015 11:25 AM

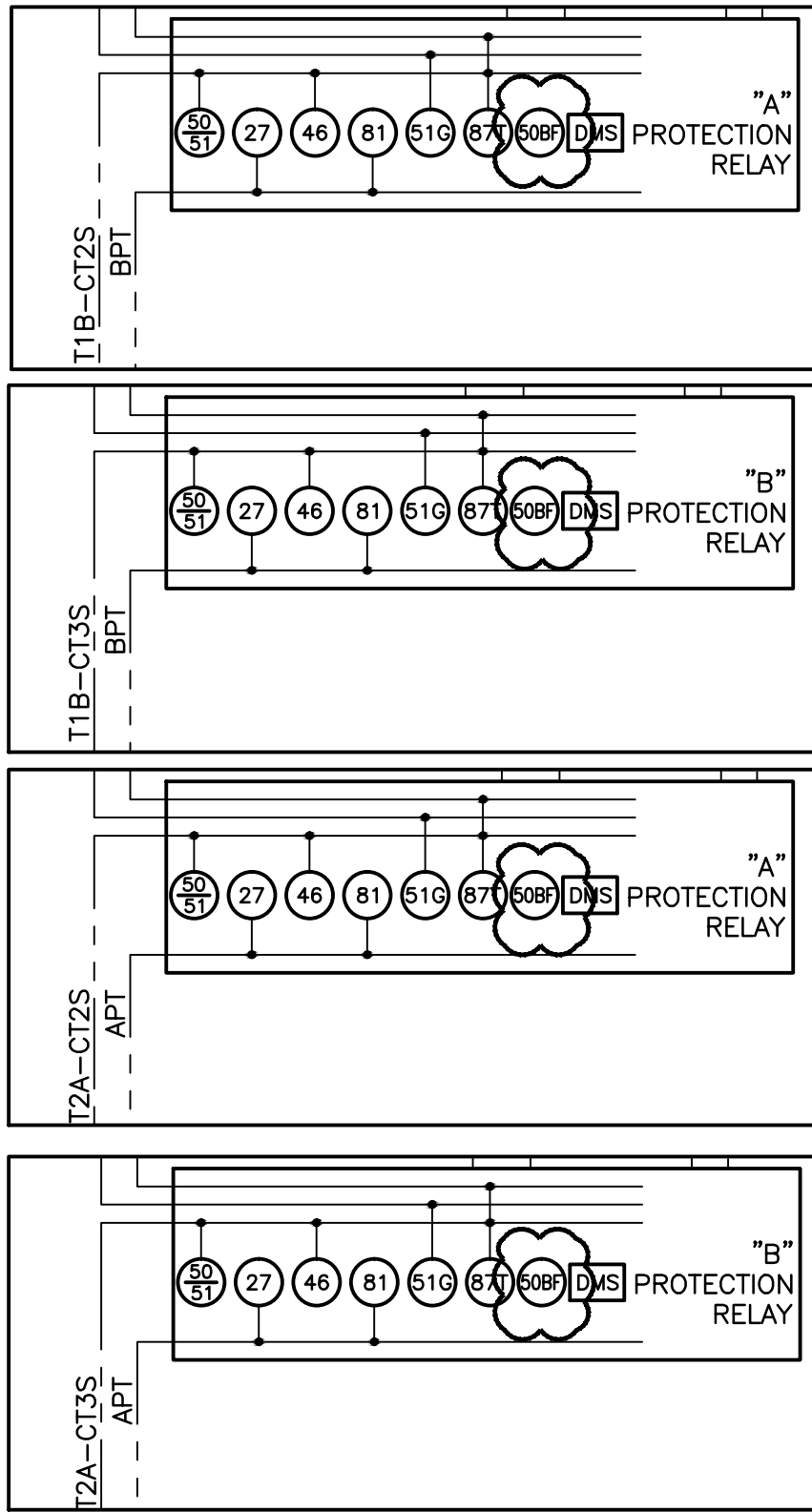

ORIGINAL SHEET - ANSI A

08, 2015
163301846



400 - 1331 Clyde Avenue
Ottawa ON
www.stantec.com

Client/Project
NRC
BUILDING U-66
NEW 115KV SUBSTATION

Figure No.
SK-ADD1-8

Title
D-5078-E16
TRANSFORMER PROTECTION
SCHEMATIC

W:\ACTIVE\163301846_NRC_UPLANDS\115KV SUB\DRAWING\163301846_S01.DWG
8/27/2015 11:22 AM

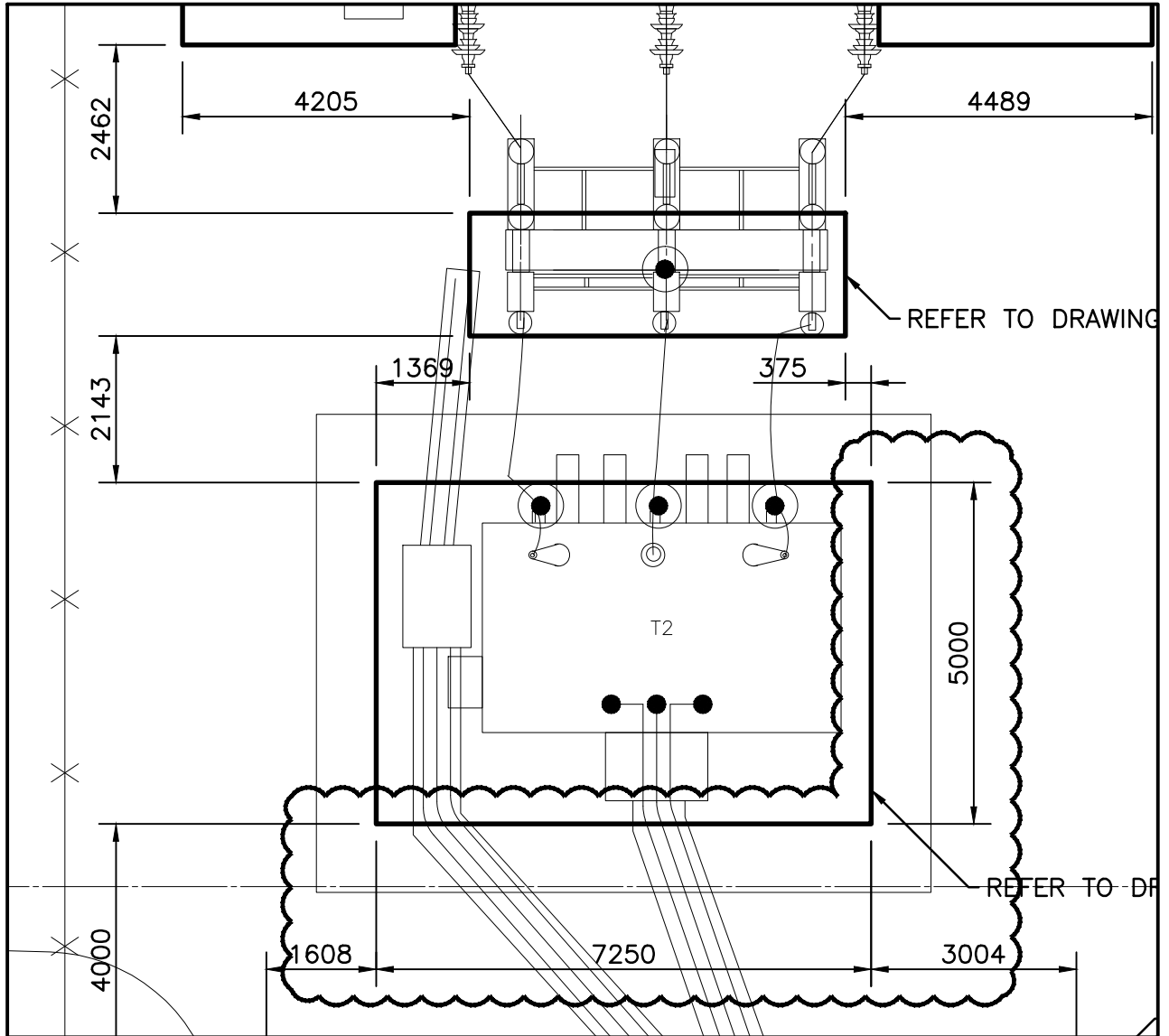

FOUNDATION LAYOUT
1:100

ORIGINAL SHEET - ANSI A

08, 2015
163301846



400 - 1331 Clyde Avenue
Ottawa ON
www.stantec.com

Client/Project

NRC
BUILDING U-66
NEW 115KV SUBSTATION

Figure No.

SK-ADD1-9

Title

D-5078-S01
STRUCTURAL
GENERAL LAYOUT AND NOTE