REMARKS	DESIGNATION	LOAD PH A	LOAD PH B	CIR. No.	BKR	A	B	BKR	CIR. No.	LOAD PH A	LOAD PH B	DESIGNATION	REMARKS
	INTERIOR LIGHTS			1	15A			15A	2			EXTERIOR LIGHTS	
GFI	RECEPTACLES			3	15A			15A	4			RECEPTACLES	GFI
	SPARE			5	15A			15A	6			SPARE	
	SPACE			7					8			SPACE	
	SPACE			9					10			SPACE	
	SPACE			11					12			SPACE	

POWER: 120/240, 1P, 3W
No. OF CCTS.: 12
PANEL: BREAKER PANEL
LOCATION: LIFT STATION
FED FROM: SPLITTER
SYM. I.C.: 22,000 AMPS
MAINS: 30 AMPS
ENTER AT: – MTG. –

PHASE A – TOTAL
PHASE B – TOTAL
TOTAL LOAD: ____ KW. ____ AMP.
SOURCE:
FEEDER:

REMARKS: ① NEMA 4X ENCLOSURE
② TYPICAL FOR BOTH LIFT STATION BUILDINGS

Public Works and Government Services Canada / Travaux Publics et Services gouvernementaux Canada

CBCL LIMITED Consulting Engineers ISO 9001 CERTIFIED

NOTES:

1. ALL WORK TO BE COORDINATED WITH THE DEPARTMENTAL REPRESENTATIVE.
2. REFER TO SPECIFICATION SECTION 26 90 00 FOR CONTROL PANEL.

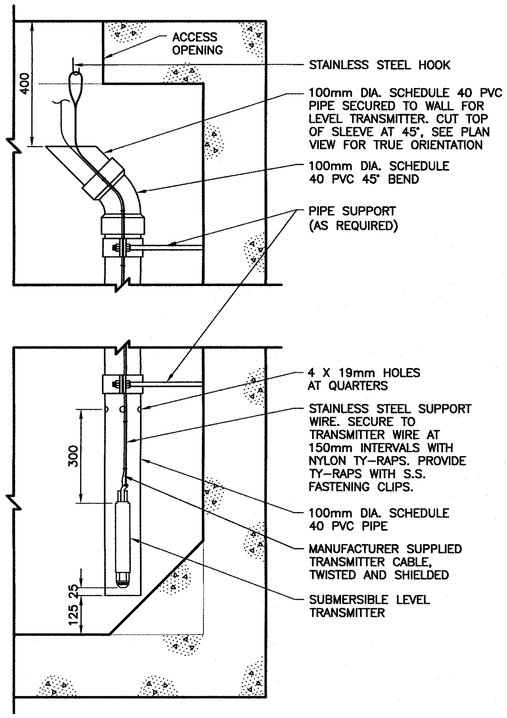

DETAIL– WET-WELL LEVEL TRANSMITTER (1)
NTS

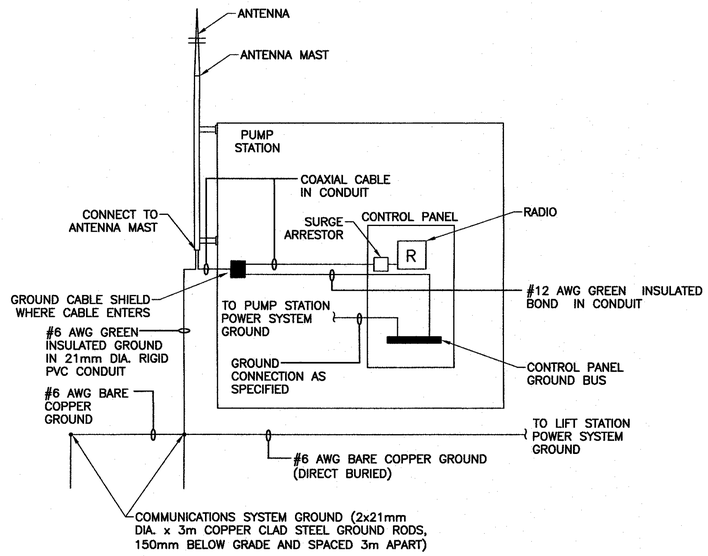

DETAIL– COMMUNICATION SYSTEM ANTENNA GROUNDING (2)
N.T.S.

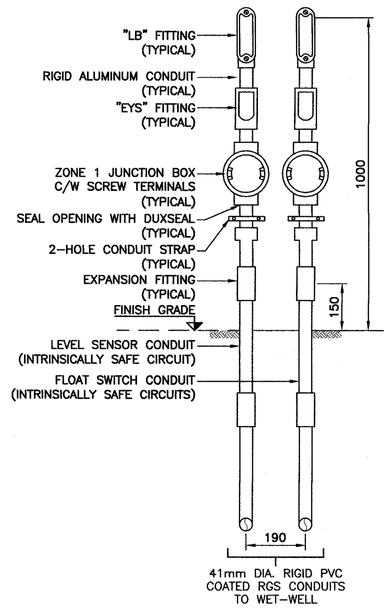

DETAIL– PUMP HOUSE CONDUIT ENTRY (3)
N.T.S.

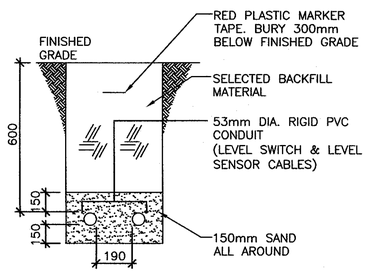

NOTE:
MAINTAIN 300mm LATERAL SEPARATION FROM ALL OTHER PIPING.

SECTION– SERVICE TRENCH (D)
N.T.S.

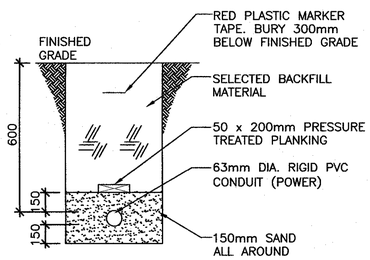

NOTE:
MAINTAIN 300mm LATERAL SEPARATION FROM ALL OTHER PIPING.

SECTION– SERVICE TRENCH (E)
N.T.S.

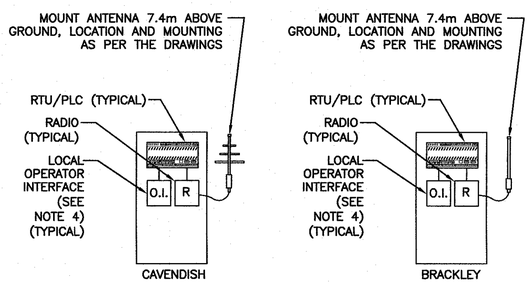

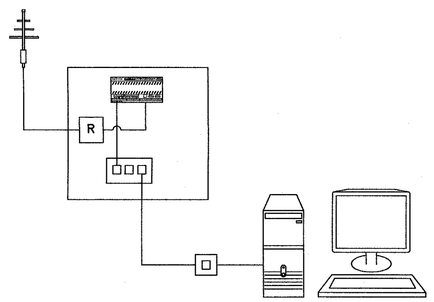

DETAIL– RADIO COMMUNICATIONS (4)
N.T.S.

revisions		date
0	ISSUED FOR TENDER	JULY 27 2015
B	ISSUED FOR 80% REVIEW	JULY 20 2015

project / projet
PARKS CANADA CAVENDISH/BRACKLEY SEWAGE PUMP STATION UPGRADES

drawing / dessin
CAVENDISH CAMPGROUND
MODIFIED SEWAGE PUMP STATION UPGRADE MISCELLANEOUS DETAILS

designed / conçu: L. HICK
date: JULY 2015
drawn / dessiné: D. ABREY
date: JULY 2015
approved / approuvé
date
Tender / Soumission: TIM CHANDLER
PWGSC Project Manager / Administrateur de projets TPSGC
project number / no. du projet: R.075015.001
drawing no. / no. du dessin: E04

CBCL DRAWING No. 152618_M-E_CAVENDISH

PWGSC A1 (2004)

E-DRM/GDD-E: 526316 Version 1