

RETURN BIDS TO:
RETOURNER LES SOUMISSIONS À:
Bid Receiving - PWGSC / Réception des soumissions
- TPSGC
11 Laurier St./ 11 rue, Laurier
Place du Portage, Phase III
Core 0B2 / Noyau 0B2
Gatineau, Québec K1A 0S5
Bid Fax: (819) 997-9776

SOLICITATION AMENDMENT MODIFICATION DE L'INVITATION

The referenced document is hereby revised; unless otherwise indicated, all other terms and conditions of the Solicitation remain the same.

Ce document est par la présente révisé; sauf indication contraire, les modalités de l'invitation demeurent les mêmes.

Comments - Commentaires
E-mail/Courriel : mark.walton@tpsgc-pwgsc.gc.ca

Vendor/Firm Name and Address
Raison sociale et adresse du
fournisseur/de l'entrepreneur

Issuing Office - Bureau de distribution
Scientific, Medical and Photographic Division /
Division de l'équipement scientifique, des produits
photographiques et pharmaceutiques
11 Laurier St./ 11 rue, Laurier
6B1, Place du Portage
Gatineau, Québec K1A 0S5

Title - Sujet Stérilisateur à vapeur pour laborat	
Solicitation No. - N° de l'invitation 39903-160508/A	Amendment No. - N° modif. 001
Client Reference No. - N° de référence du client 39903-160508	Date 2015-09-21
GETS Reference No. - N° de référence de SEAG PW-\$\$PV-903-68016	
File No. - N° de dossier pv903.39903-160508	CCC No./N° CCC - FMS No./N° VME
Solicitation Closes - L'invitation prend fin at - à 02:00 PM on - le 2015-10-28	Time Zone Fuseau horaire Eastern Daylight Saving Time EDT
F.O.B. - F.A.B. Specified Herein - Précisé dans les présentes	
Plant-Usine: <input type="checkbox"/> Destination: <input type="checkbox"/> Other-Autre: <input checked="" type="checkbox"/>	
Address Enquiries to: - Adresser toutes questions à: Walton, Mark	Buyer Id - Id de l'acheteur pv903
Telephone No. - N° de téléphone (819) 956-3813 ()	FAX No. - N° de FAX () -
Destination - of Goods, Services, and Construction: Destination - des biens, services et construction:	

Instructions: See Herein

Instructions: Voir aux présentes

Delivery Required - Livraison exigée	Delivery Offered - Livraison proposée
Vendor/Firm Name and Address Raison sociale et adresse du fournisseur/de l'entrepreneur	
Telephone No. - N° de téléphone Facsimile No. - N° de télécopieur	
Name and title of person authorized to sign on behalf of Vendor/Firm (type or print) Nom et titre de la personne autorisée à signer au nom du fournisseur/ de l'entrepreneur (taper ou écrire en caractères d'imprimerie)	
Signature	Date

Solicitation No. - N° de l'invitation

39903-160508/A

Amd. No. - N° de la modif.

001

Buyer ID - Id de l'acheteur

pv903

Client Ref. No. - N° de réf. du client

39903-160508

File No. - N° du dossier

pv90339903-160508

CCC No./N° CCC - FMS No/ N° VME

Cette modification est émise pour distribuer les dessins, tel que ci-joints, qui formeront l'annexe B de l'invitation originale et tout contrat subséquent. Veuillez noter que les dessins sont disponibles en anglais seulement. Toutes les autres modalités de l'invitation originale originale restent inchangés, y compris la date et l'heure limite.

39903-160508/A

ANNEX-ANNEXE "B"

Page 1 of 3

DATE: 09-12-08 DRAWN BY: JMTG, CHECKED BY: SE YOLO INCUP: 77WWW.AUTOCLAV.COM TO REGISTER THE PROGRAM, THE NOTE WILL BE REMOVED.

CDA NO. 4007974-1 DATE: 09-12-08 REV. 0 PAGE NO. 387355-981

CHAMBER SIZE IN (mm)
20 X 20 X 38 (508 X 508 X 965)
MAX. OUTSIDE DIM. OF STERILIZER
45 1/8 X 30 X 74 1/2 (1146 X 762 X 1891)

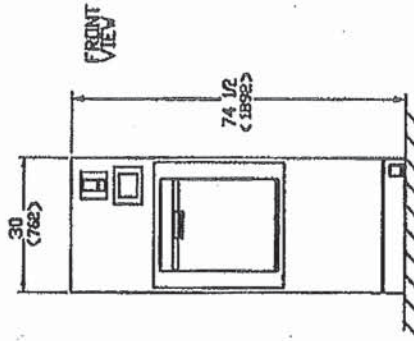
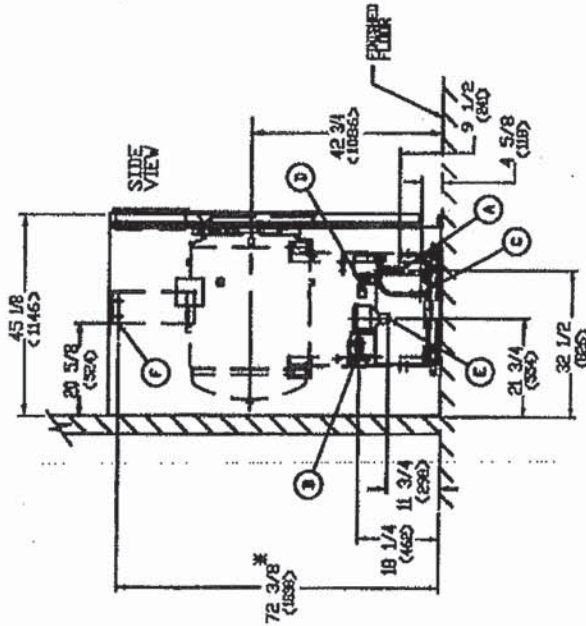
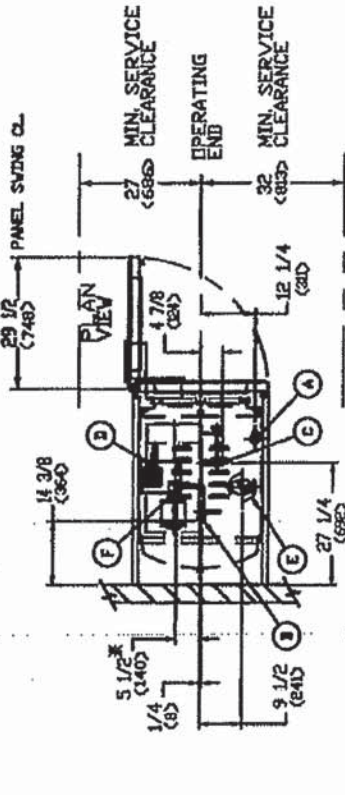

* TO CENTERLINE OF 7/8 KNOCKOUT ON CONTROL BDX.

ALL DIMENSIONS ARE IN INCHES X-REF: 20X20X38 (508X508X965) X-REF: 20X20X38 (508X508X965)	LAB 250 SERIES STERILIZER 20X20X38 (508X508X965) VACUUMATIC OR GRAVITY SINGLE DOOR CABINET ELECTRIC STEAM HEAT	SHT. 1 OF 3
STERILIS	EQUIPMENT DRAWING NO. 387355-981	
	DATE	
	DESIGNED	

39903-160508/A

ANNEX-ANNEXE "B"

Page 2 of 3

DATE 09-12-08 DRAWN BY JMTG CHECKED BY _____
 ECA NO. 4007974-1 DATE 09-12-08 REV. 0 TAG NO. 387355-981

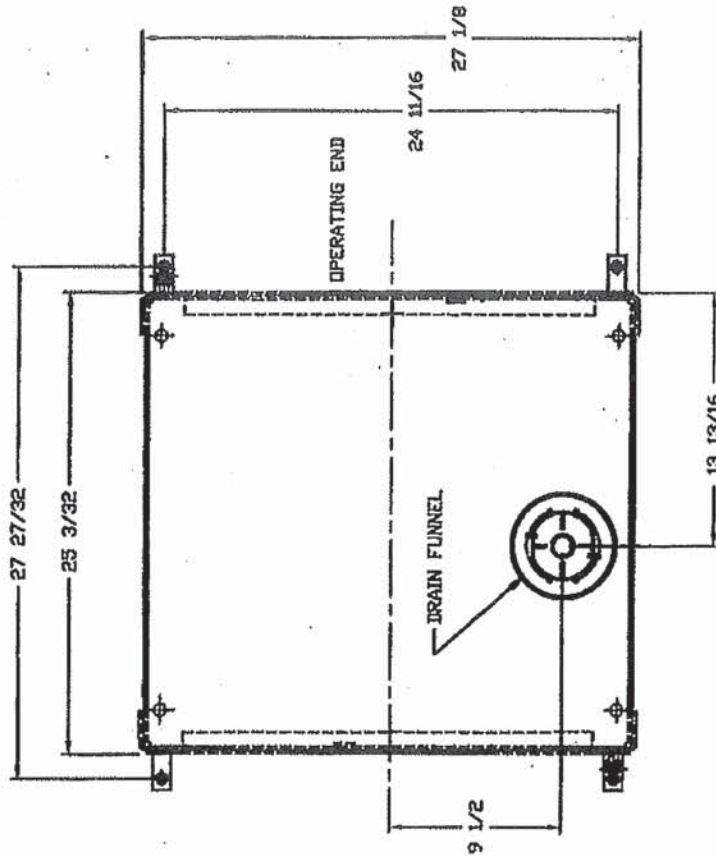

FOOTPRINT OF UNIT
 (STAND BASE)

TOTAL MAXIMUM OPERATING WEIGHT OF UNIT = 1371 LBS
 (BASED ON CHAMBER FULLY LOADED WITH WATER FLASKS)

ALL DIMENSIONS ARE IN INCHES X-REF: 20X20X38(508X508X965) X-REF: 20X20X38(508X508X965) X-REF: 20X20X38(508X508X965)		LAB 250 SERIES STERILIZER 20X20X38(508X508X965) VACUUMATIC OR GRAVITY SINGLE DOOR CABINET		ELECTRIC STEAM HEAT	
STERIS		EQUIPMENT DRAWING NO. 387355-981		SHT. 3 OF 3	
EQUIPMENT IDENTIFICATION		ITEM		REVISION	

39903-160508/A

ANNEX-ANNEXE "B"

Page 3 of 3

AUTODWG DWGSEE Trial Version. Deep://www.autodwg.com

DATE 09-12-08 DRAWN BY JMTG CHECKED BY

Please goto http://www.autodwg.com to register the program, the note will be removed.

EQA NO. 4007974-1 DATE 09-12-08 REV. 0 DWG NO. 387355-981

NOTES:

1. FOR GENERAL INSTALLATION INFORMATION SEE STERIS DRAWING NO. 62941-091. THIS DWG. SHOULD ALWAYS ACCOMPANY THE EQUIPMENT DWGS. IF DWG. IS NOT ATTACHED, CONTACT STERIS SERVICE ENGINEERING AT 1-800-333-8848 TO OBTAIN A COPY.
2. IF LOADING CAR AND CARRIAGE ARE TO BE USED, FRONT CLEARANCE SHOULD EQUAL TWICE THE LENGTH OF THE STERILIZER.
3. APPROX. SHIPPING WEIGHT IS 1240 LBS. (562 KG.) MAX. OPERATING WEIGHT IS 1371 LBS. (622 KG.) BASED ON CHAMBER FULLY LOADED WITH WATER FLASKS.
4. LEVELING FEET ARE PROVIDED FOR PROPER INSTALLATION.
5. THE TIE-DOWN OF THIS STERILIZER HAS BEEN PRE-APPROVED IN CALIFORNIA (REF. R-0275). SEE STERIS DWG. NO. 83286-194 FOR SEISMIC LOADING AND TIE-DOWN SPECIFICATIONS.
6. FOR SEISMIC INSTALLATIONS, A SEISMIC ADD ON KIT (REF. 146660-184) MUST BE INSTALLED ON THE STERILIZER.
7. FOR RECOMMENDED FEED WATER QUALITY FOR STERILIZERS AND CARBON STEEL STEAM GENERATORS, SEE STERIS DWG. NO. 62941-091.
8. STERIS ASSUMES NO RESPONSIBILITY FOR CHANGES MADE NECESSARY THROUGH FAILURE TO OBSERVE THESE SPECIFICATIONS ON EQUIPMENT DRAWING AND NOTE PAGE'S SPECIFICATIONS AND DESCRIPTIONS ARE SUBJECT TO CHANGE WITHOUT NOTICE.
9. THE STERILIZER IS NOT SUPPLIED WITH A VACUUM BREAKER OR BACKFLOW PREVENTER AND, WHERE REQUIRED BY LOCAL CODES, INSTALLATION OF SUCH A DEVICE IN WATER LINE IS BY OTHERS.

OPERATING REQUIREMENTS:

- (A) COLD WATER SUPPLY TEMPERATURE REQUIREMENTS ARE 50-70°F (10-21°C). VACUUM EFFICIENCY IS REDUCED AT WATER TEMPERATURES ABOVE 70°F (21°C).
1" NPT;
30-50 DYNAMIC PSIG (208.8-344.7 KPA)
CONSUMPTION: PEAK 8 GPM, PER CYCLE 140 GAL, IDLE 10 GPH.
- (B) HOT WATER SUPPLY TEMPERATURE REQUIREMENTS ARE \approx 140°F.
WATER RESISTIVITY NOT TO EXCEED 25000 OHMS/CM.
TOTAL HARDNESS TO BE 0-3 PPM (CaCO₃)
1/2" NPT;
20-50 DYNAMIC PSIG (137.9-344.7 KPA)
CONSUMPTION: PEAK 1 GPM, PER CYCLE 4 GAL, IDLE 1 GPH.
- (C) DRAIN FROM ELECTRIC STEAM GENERATOR, 1/2" ODT.
- (D) TERMINAL BOX FOR ELECTRIC SERVICE FOR GENERATOR 30KV HEATERS:
208 VOLT, 3 PHASE, 50/60 HZ, 832 AMPS PER PHASE.
440/480 VOLT, 3 PHASE, 50/60 HZ, 31/37 AMPS PER PHASE.
240 VOLT, 3 PHASE, 50/60 HZ, 72.2 AMPS PER PHASE.
575/600 VOLT, 3 PHASE, 50/60HZ, 28/29 AMPS PER PHASE.
- (E) 1 1/2" ODT DRAIN TERMINAL (FLOOR DRAIN CAPACITY MUST HANDLE PEAK WATER CONSUMPTION).
- (F) CONTROL BOX FOR: 120V, 50/60 HZ, 9.5 AMPS SINGLE PHASE SERVICE.
SUPPLY WIRING TO BE RATED FOR A 20 AMP SERVICE AND ROUTED IN CONDUIT.
RECOMMENDED DISCONNECT: A-B 1948KJ030P3E
RECOMMENDED FUSE: GOULD AIT20, 800V CLASS J TO FUSE 20 AMP
RECOMMENDED WIRE: 12 GAUGE 800V
WIRE SHOULD BE IN A SEAL-TITE ENCLOSURE

NOTE: MOUNT DISCONNECT IN SERVICE AREA PER ANY LOCAL CODE REQUIREMENT

ALL DIMENSIONS ARE IN INCHES		SHT. 2 OF 3	
X-REF: STERIS DRAWING NO. 62941-091		EQUIPMENT DRAWING NO. 387355-981	
X-REF: STERIS DRAWING NO. 83286-194		ITEM LOCATION	
STERIS		LAB 250 SERIES STERILIZER	
		20X20X38(508X508X985)	
		VACUUMATIC OR GRAVITY	
		SINGLE DOOR	
		CABINET	
		ELECTRIC STEAM HEAT	