

RETURN BIDS TO:
RETOURNER LES SOUMISSIONS À:
Bid Receiving - PWGSC / Réception des soumissions
- TPSGC
11 Laurier St./ 11 rue, Laurier
Place du Portage, Phase III
Core 0B2 / Noyau 0B2
Gatineau, Québec K1A 0S5
Bid Fax: (819) 997-9776

SOLICITATION AMENDMENT MODIFICATION DE L'INVITATION

The referenced document is hereby revised; unless otherwise indicated, all other terms and conditions of the Solicitation remain the same.

Ce document est par la présente révisé; sauf indication contraire, les modalités de l'invitation demeurent les mêmes.

Comments - Commentaires

E-mail/Courriel : mark.walton@tpsgc-pwgsc.gc.ca

Vendor/Firm Name and Address

Raison sociale et adresse du
fournisseur/de l'entrepreneur

Issuing Office - Bureau de distribution

Scientific, Medical and Photographic Division /
Division de l'équipement scientifique, des produits
photographiques et pharmaceutiques
11 Laurier St./ 11 rue, Laurier
6B1, Place du Portage
Gatineau, Québec K1A 0S5

Title - Sujet Laboratory steam sterilizer	
Solicitation No. - N° de l'invitation 39903-160508/A	Amendment No. - N° modif. 001
Client Reference No. - N° de référence du client 39903-160508	Date 2015-09-21
GETS Reference No. - N° de référence de SEAG PW-\$\$PV-903-68016	
File No. - N° de dossier pv903.39903-160508	CCC No./N° CCC - FMS No./N° VME
Solicitation Closes - L'invitation prend fin at - à 02:00 PM on - le 2015-10-28	Time Zone Fuseau horaire Eastern Daylight Saving Time EDT
F.O.B. - F.A.B. Specified Herein - Précisé dans les présentes	
Plant-Usine: <input type="checkbox"/> Destination: <input type="checkbox"/> Other-Autre: <input checked="" type="checkbox"/>	
Address Enquiries to: - Adresser toutes questions à: Walton, Mark	Buyer Id - Id de l'acheteur pv903
Telephone No. - N° de téléphone (819) 956-3813 ()	FAX No. - N° de FAX () -
Destination - of Goods, Services, and Construction: Destination - des biens, services et construction:	

Instructions: See Herein

Instructions: Voir aux présentes

Delivery Required - Livraison exigée	Delivery Offered - Livraison proposée
Vendor/Firm Name and Address Raison sociale et adresse du fournisseur/de l'entrepreneur	
Telephone No. - N° de téléphone Facsimile No. - N° de télécopieur	
Name and title of person authorized to sign on behalf of Vendor/Firm (type or print) Nom et titre de la personne autorisée à signer au nom du fournisseur/ de l'entrepreneur (taper ou écrire en caractères d'imprimerie)	
Signature	Date

Solicitation No. - N° de l'invitation

39903-160508/A

Amd. No. - N° de la modif.

001

Buyer ID - Id de l'acheteur

pv903

Client Ref. No. - N° de réf. du client

39903-160508

File No. - N° du dossier

pv90339903-160508

CCC No./N° CCC - FMS No/ N° VME

This amendment is raised to distribute drawings, as attached hereto, which shall form Annex B of the original solicitation and any resulting contract. Please note that the drawings are available in English only. All other terms and conditions of the original solicitation remain unchanged, including the closing date and time.

39903-160508/A

ANNEX-ANNEXE "B"

Page 14- de 3

DATE 09-12-08 DRAWN BY JMTG CHECKED BY
 SEE YOUR INCU77WWW.AUTOCLAV.COM TO REGISTER THE PROGRAM, THE NOTE WILL BE REMOVED.
 CDA NO. 4007974-1 DATE 09-12-08 REV. 0 PAGE NO. 387355-981

CHAMBER SIZE IN (mm)
20 X 20 X 38 (508 X 508 X 965)
MAX. OUTSIDE DIM. OF STERILIZER
45 1/8 X 30 X 74 1/2 (1146 X 762 X 1891)

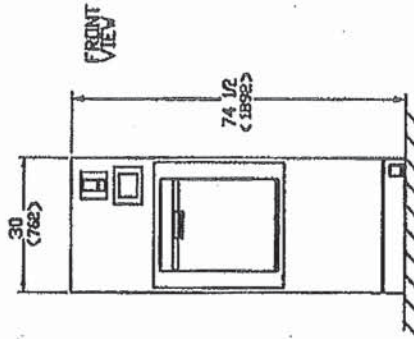
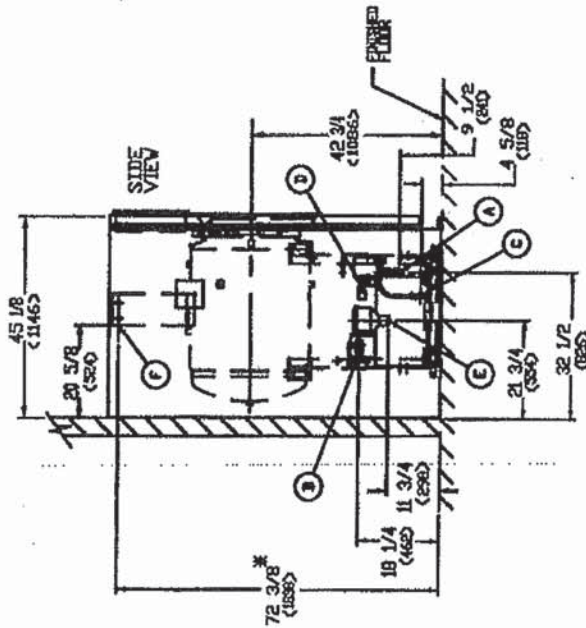
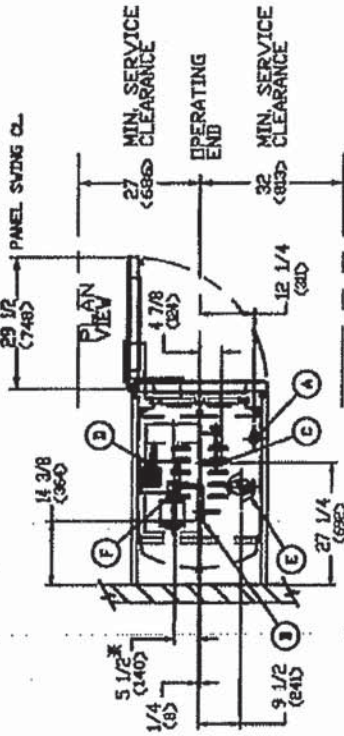

* TO CENTERLINE OF 7/8 KNOCKOUT ON CONTROL BDX.

SHT. 1 OF 3

ALL DIMENSIONS ARE IN INCHES X-REF: 20120308(508X508X965) X-REF: 20120308(508X508X965)	LAB 250 SERIES STERILIZER 20120308(508X508X965) VACUUMATIC OR GRAVITY SINGLE DOOR CABINET ELECTRIC STEAM HEAT	EQUIPMENT DRAWING NO. 387355-981 DATE DRAWN BY
--	--	--

DATE 09-12-08 DRAWN BY JMTG CHECKED BY

DATE 09-12-08 CHANGED BY JMTG ECA NO. 4007974-1 DATE 09-12-08 REV. 0 PAGE NO. 387355-981
Please goto <http://www.autodwg.com> to register the program, the note will be removed.

4007974-1	09-12-08	0	387355-981
-----------	----------	---	------------

NOTES:

1. FOR GENERAL INSTALLATION INFORMATION SEE STERIS DRAWING NO. 62941-091. THIS DWG. SHOULD ALWAYS ACCOMPANY THE EQUIPMENT DWGS. IF DWG. IS NOT ATTACHED, CONTACT STERIS SERVICE ENGINEERING AT 1-800-333-8848 TO OBTAIN A COPY.
2. IF LOADING CAR AND CARRIAGE ARE TO BE USED, FRONT CLEARANCE SHOULD BE EQUAL TO THE LENGTH OF THE STERILIZER.
3. APPROX. SHIPPING WEIGHT IS 1240 LBS. (562 KG.) MAX. OPERATING WEIGHT IS 1371 LBS. (622 KG.) BASED ON CHAMBER FULLY LOADED WITH WATER FLASKS.
4. LEVELING FEET ARE PROVIDED FOR PROPER INSTALLATION.
5. THE TIE-DOWN OF THIS STERILIZER HAS BEEN PRE-APPROVED FOR CALIFORNIA (REF. R-0275). SEE STERIS DWG. NO. 83280-194 FOR SEISMIC LOADING AND TIE-DOWN SPECIFICATIONS.
6. FOR SEISMIC INSTALLATIONS, A SEISMIC ADD ON KIT (REF.146660-184) MUST BE INSTALLED ON THE STERILIZER.
7. FOR RECOMMENDED FEED WATER QUALITY FOR STERILIZERS AND CARBON STEEL STEAM GENERATORS, SEE STERIS DWG. NO. 62941-091.
8. STERIS ASSUMES NO RESPONSIBILITY FOR CHANGES MADE NECESSARY THROUGH FAILURE TO OBSERVE THESE SPECIFICATIONS ON EQUIPMENT DRAWING AND NOTE PAGES, SPECIFICATIONS AND DESCRIPTIONS ARE SUBJECT TO CHANGE WITHOUT NOTICE.
9. THE STERILIZER IS NOT SUPPLIED WITH A VACUUM BREAKER OR BACKFLOW PREVENTER AND WHERE REQUIRED BY LOCAL CODES, INSTALLATION OF SUCH A DEVICE IN WATER LINE IS BY OTHERS.

OPERATING REQUIREMENTS:

- (A) COLD WATER SUPPLY TEMPERATURE REQUIREMENTS ARE 50-70°F (10-21°C). VACUUM EFFICIENCY IS REDUCED AT WATER TEMPERATURES ABOVE 70°F (21°C).
1" NPT;
CONSUMPTION: PEAK 6 GPM, PER CYCLE. 140 GAL, IDLE 10 GPH.
- (B) HOT WATER SUPPLY TEMPERATURE REQUIREMENTS ARE 140°F. WATER RESISTIVITY NOT TO EXCEED 2600 OHMS/CM. TOTAL HARDNESS TO BE 0-3 PPM (CaCO₃)
1 1/2" NPT;
CONSUMPTION: PEAK 1 GPM, PER CYCLE. 4 GAL, IDLE 1 GPH.
- (C) DRAIN FROM ELECTRIC STEAM GENERATOR, 1/2" ODT.
- (D) TERMINAL BOX FOR: ELECTRIC SERVICE FOR GENERATOR
30KW HEATERS;
208 VOLT, 3 PHASE, 50/60 HZ, 83.2 AMPS
PER PHASE.
440/480 VOLT, 3 PHASE, 50/60 HZ, 31/37 AMPS
PER PHASE.
240 VOLT, 3 PHASE, 50/60 HZ, 72.2 AMPS
PER PHASE.
575/600 VOLT, 3 PHASE, 50/60HZ, 28/29 AMPS
PER PHASE.
- (E) 1 1/2" ODT DRAIN TERMINAL(FLOOR DRAIN CAPACITY MUST HANDLE PEAK WATER CONSUMPTION).
- (F) CONTROL BOX FOR: 120V, 50/60 HZ, 9.5 AMPS SINGLE PHASE SERVICE. SUPPLY WIRING TO BE RATED FOR A 20 AMP SERVICE, AND ROUTED IN CONDUIT RECOMMENDED DISCONNECT: A-B 18ARKJ030P3E
RECOMMENDED FUSE: GOULD AJT20, 600V CLASS J TD FUSE 20 AMP
RECOMMENDED WIRE: 12 GAUGE 600V
WIRE SHOULD BE IN A SEAL-TITE ENCLOSURE

NOTE: MOUNT DISCONNECT IN SERVICE AREA PER ANY LOCAL CODE REQUIREMENT

STERIS	LAB 250 SERIES STERILIZER	EQUIPMENT DRAWING NO.	SHT. 2 OF 3
ALL INFORMATION CONTAINED HEREIN IS UNCLASSIFIED DATE 08-09-2001 BY 60322 X962C800-65840-6800CX	20X20X38(50X50X9885) VACUUMATIC OR GRANTY SINGLE DOOR CABINET ELECTRIC STEAM HEAT	ITEM _____ LOCKED _____	387355-981