

RETURN BIDS TO:
RETOURNER LES SOUMISSIONS À:
Bid Receiving - PWGSC / Réception des soumissions
- TPSGC
11 Laurier St./11 rue Laurier
Place du Portage, Phase III
Core 0B2 / Noyau 0B2
Gatineau, Québec K1A 0S5

SOLICITATION AMENDMENT
MODIFICATION DE L'INVITATION

The referenced document is hereby revised; unless otherwise indicated, all other terms and conditions of the Solicitation remain the same.

Ce document est par la présente révisé; sauf indication contraire, les modalités de l'invitation demeurent les mêmes.

Comments - Commentaires
This document contains a Security Requirement/
Ce document contient des exigences relatives à la
sécurité.

Vendor/Firm Name and Address
Raison sociale et adresse du
fournisseur/de l'entrepreneur

Issuing Office - Bureau de distribution
Construction Services Division/Division des services de
construction
11 Laurier St./11 Rue Laurier
3C2, Place du Portage
Phase III
Gatineau, Québec K1A 0S5

Title - Sujet CONSOLIDATION OF HEMIPTERA COLLECT.	
Solicitation No. - N° de l'invitation 01965-160138/A	Amendment No. - N° modif. 002
Client Reference No. - N° de référence du client 01965-160138	Date 2015-09-24
GETS Reference No. - N° de référence de SEAG PW-\$\$\$FG-356-67948	
File No. - N° de dossier fg356.01965-160138	CCC No./N° CCC - FMS No./N° VME
Solicitation Closes - L'invitation prend fin at - à 02:00 PM on - le 2015-09-30	Time Zone Fuseau horaire Eastern Daylight Saving Time EDT
F.O.B. - F.A.B. Plant-Usine: <input type="checkbox"/> Destination: <input type="checkbox"/> Other-Autre: <input type="checkbox"/>	
Address Enquiries to: - Adresser toutes questions à: Lagacé, Hélène	Buyer Id - Id de l'acheteur fg356
Telephone No. - N° de téléphone (819) 956-0060 ()	FAX No. - N° de FAX (819) 956-8335
Destination - of Goods, Services, and Construction: Destination - des biens, services et construction:	

Instructions: See Herein

Instructions: Voir aux présentes

Delivery Required - Livraison exigée	Delivery Offered - Livraison proposée
Vendor/Firm Name and Address Raison sociale et adresse du fournisseur/de l'entrepreneur	
Telephone No. - N° de téléphone Facsimile No. - N° de télécopieur	
Name and title of person authorized to sign on behalf of Vendor/Firm (type or print) Nom et titre de la personne autorisée à signer au nom du fournisseur/ de l'entrepreneur (taper ou écrire en caractères d'imprimerie)	
Signature	Date

Solicitation No. - N° de l'invitation

01965-160138/A

Amd. No. - N° de la modif.

002

Buyer ID - Id de l'acheteur

fg356

Client Ref. No. - N° de réf. du client

01965-160138

File No. - N° du dossier

fg35601965-160138

CCC No./N° CCC - FMS No/ N° VME

This amendment is being raised to issue Addendum 001.

All other terms and conditions will remain unchanged.

ADDENDUM NO. 1

Project Number: MCE13-A535

The following changes in the bid documents are effective immediately. This addendum will form part of the contract documents.

SPECIFICATIONS

- 1 Section 12 52 00 - Window Blinds
 - .1 Delete 2.1.6 in its entirety. (Side Channels are not required).

DRAWINGS

Make the following changes and clarifications to drawings.

- 1 DRAWING A2
 - .1 Notes for Demolition Work
 - .1 Delete Note 8 and substitute with new note 8 as follows:

“8. Remove all window sills in the area of Work. Prepare openings for new window sills.”
 - .2 Notes for New Work
 - .1 Delete Note 4 and substitute with new Note 9 as follows:

“9. Prior to installation of new gypsum board around window openings, provide spray foam insulation and caulking (interior only) at window perimeter to seal all gaps.”
 - .3 Provide new Note 4 as follows:

“4. Reinstate existing wood casings around doors upon completion of gypsum board work.

Provide shims as required to place wood casings in proper alignment to match the original configuration.”
- 2 DRAWING E3
 - .1 Disconnect and remove existing surface mounted receptacle and phone/data outlet.
 - .2 Provide new recessed 5-15R duplex receptacle and phone/data outlet as identified on attached sketch ADD-E1-SK1. Wire to existing circuit, extend conduit/wiring to suit new location. Patch and repair of the drywall will be by the general contractor.
 - .3 Revise location of existing surface mounted fan switch as identified on attached sketch ADD-E1-SK1. Wire to existing circuit, extend conduit/wiring to suit new location.

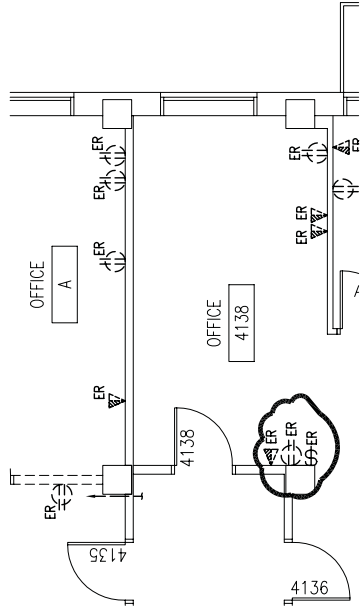

PART POWER AND SYSTEMS LAYOUT - DEMOLITION WORK
PARTIE DU PLAN D'ENSEMBLE DE L'ALIMENTATION ET DES SYSTÈMES - TRAVAUX DE DÉMOLITION

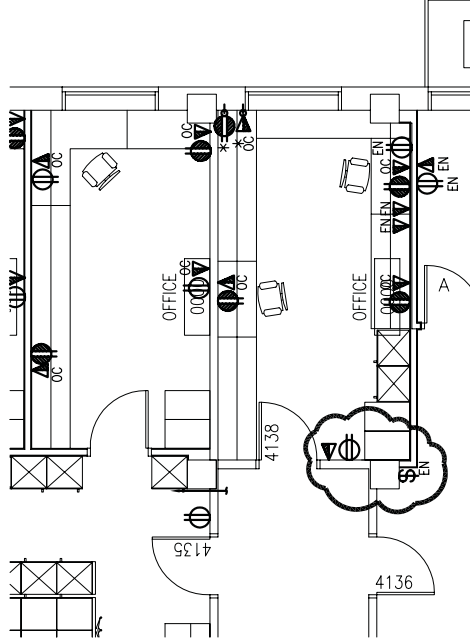

PART POWER AND SYSTEMS LAYOUT - NEW WORK
PARTIE DU PLAN D'ENSEMBLE DE L'ALIMENTATION ET DES SYSTÈMES - NOUVEAUX TRAVAUX
