

PLAN VIEW - ESKER BUILDING
SCALE : 1:100

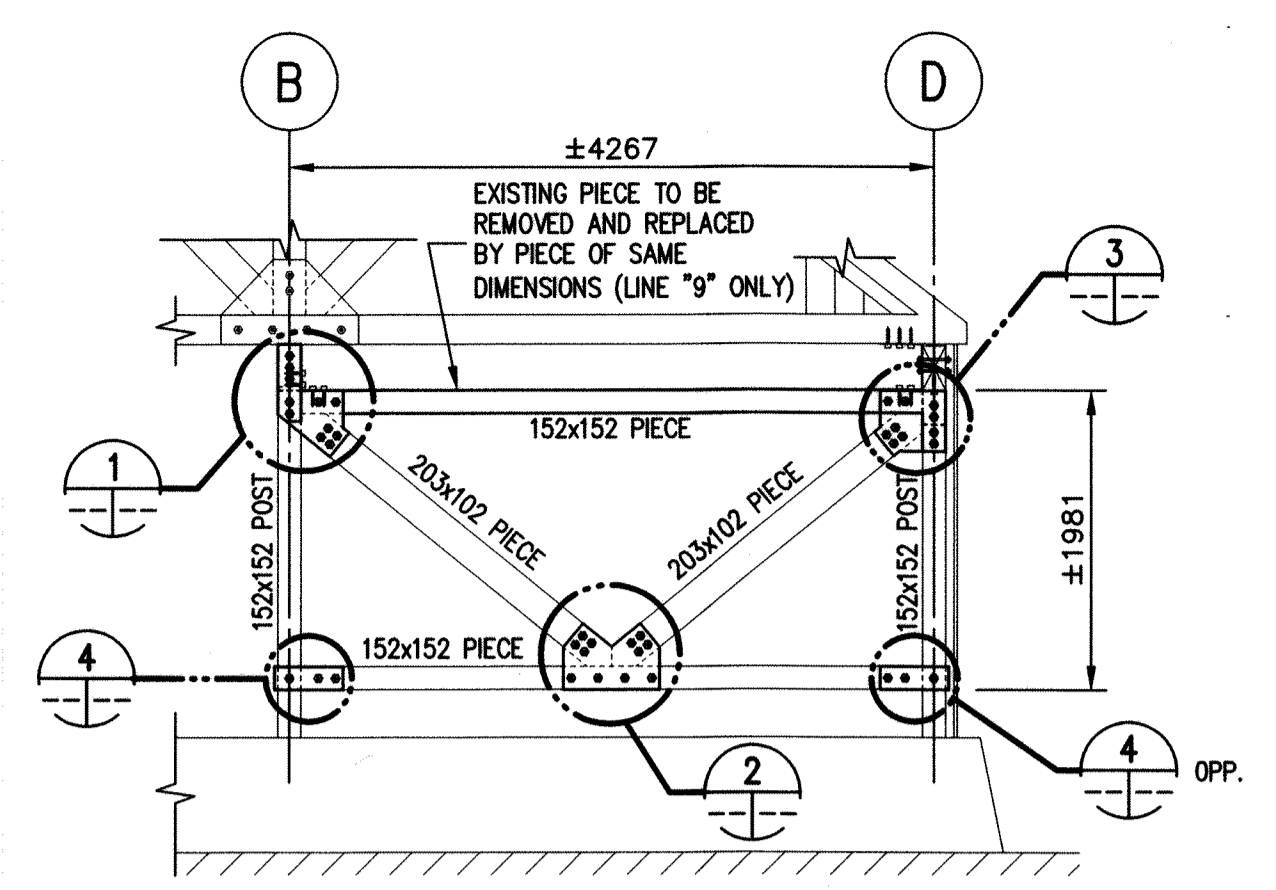

ELEVATION A
SCALE : 1:50

ISSUED FOR TENDERS
09-15-2015
DO NOT USE FOR CONSTRUCTION

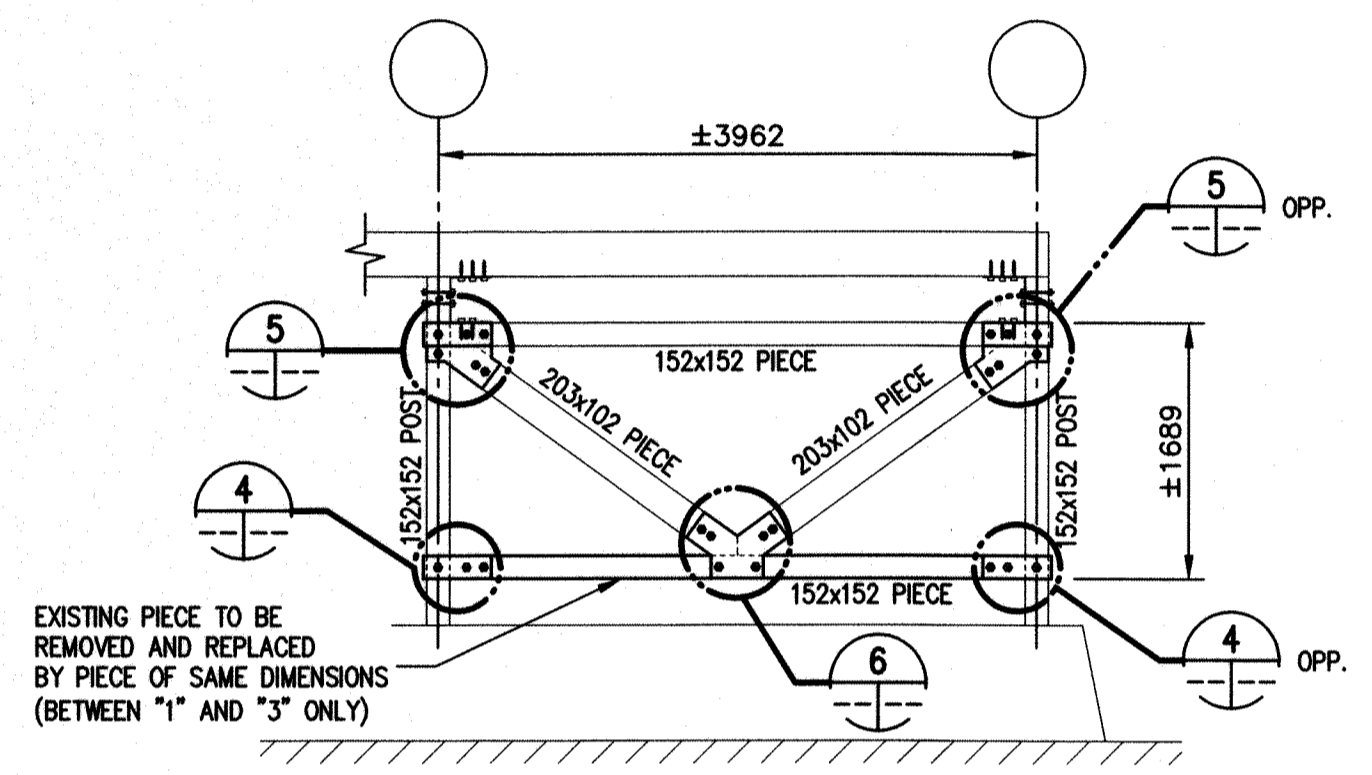

ELEVATION B
SCALE : 1:50

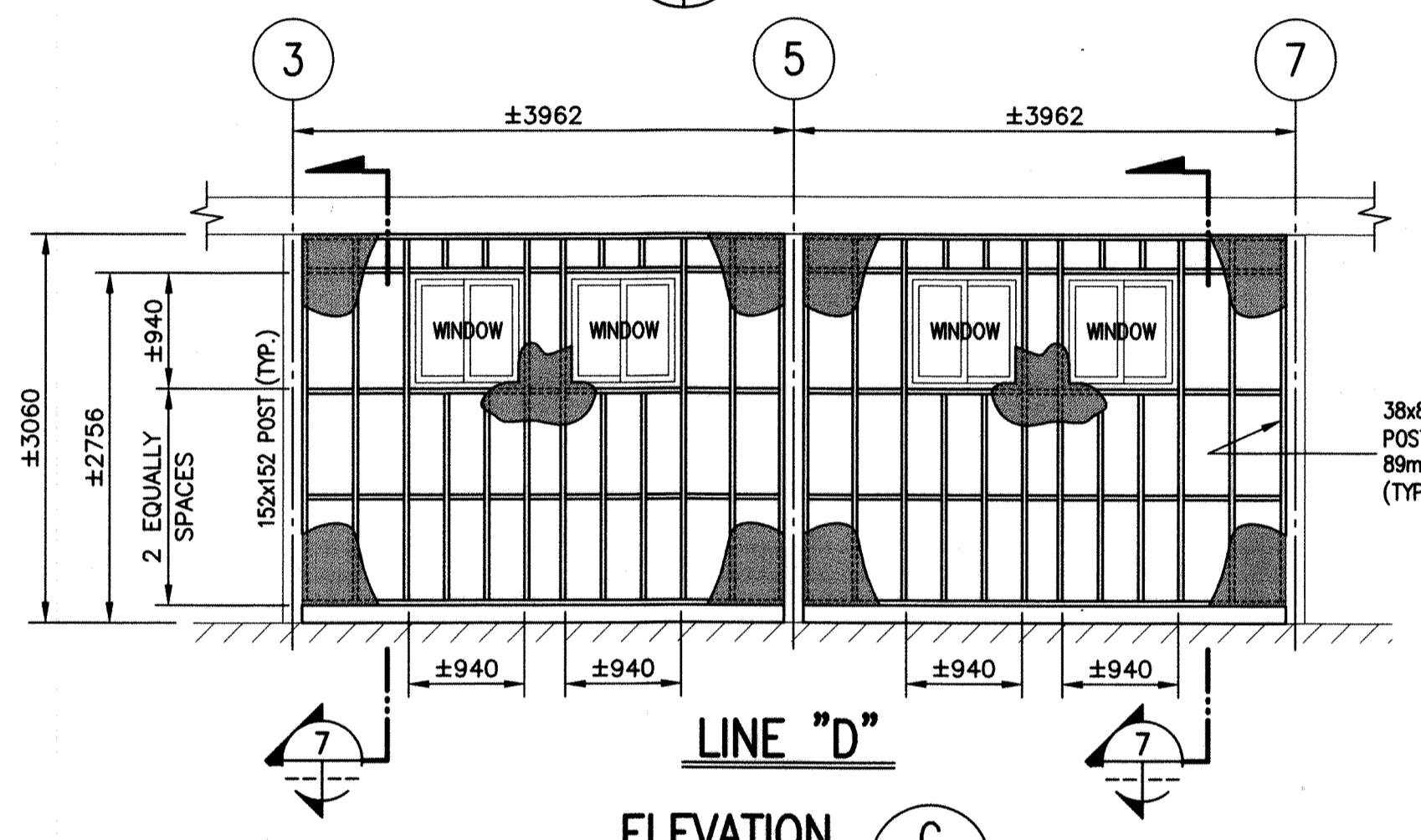

ELEVATION C
SCALE : 1:50

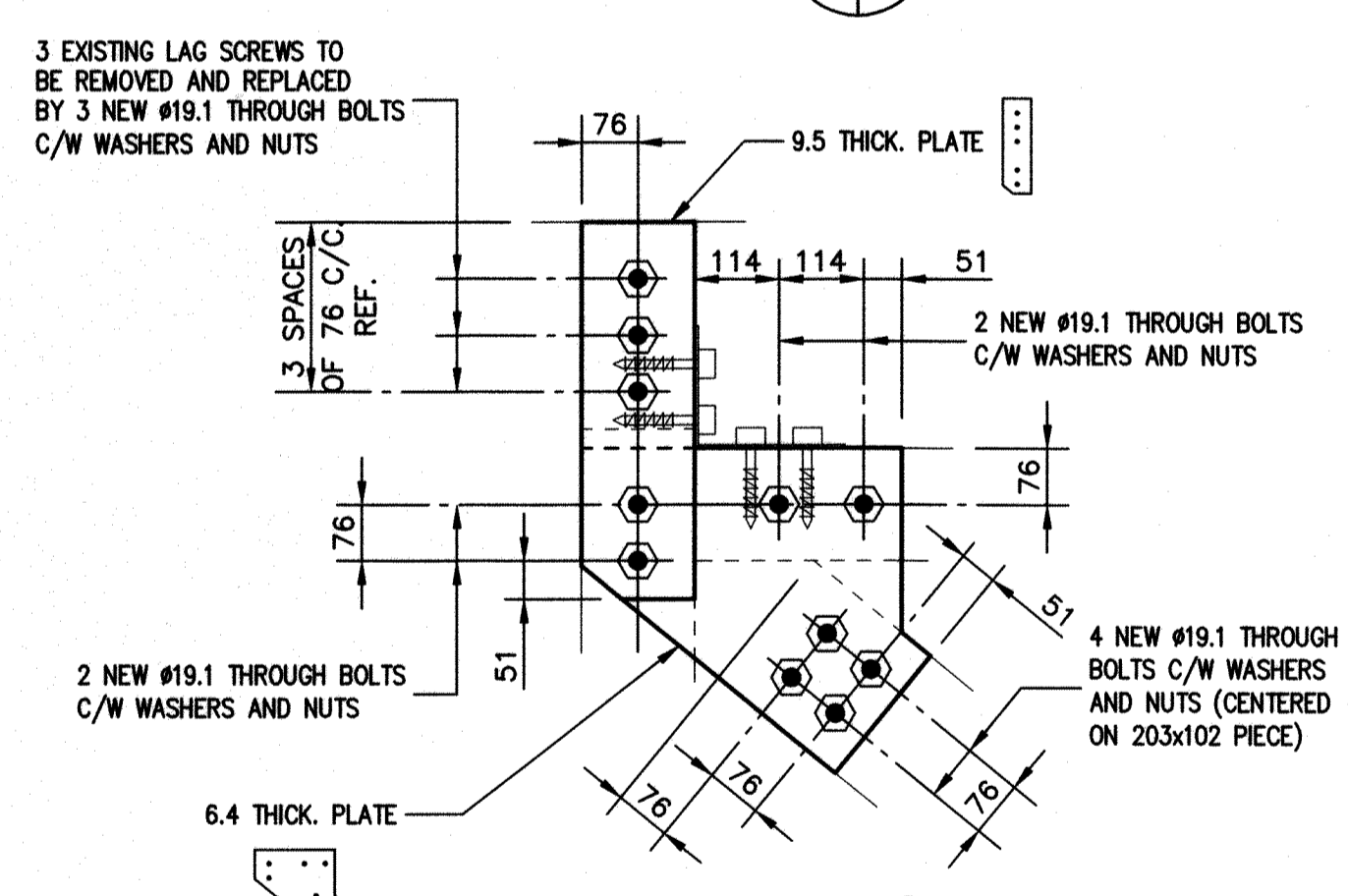

DETAIL 1
SCALE : 1:10

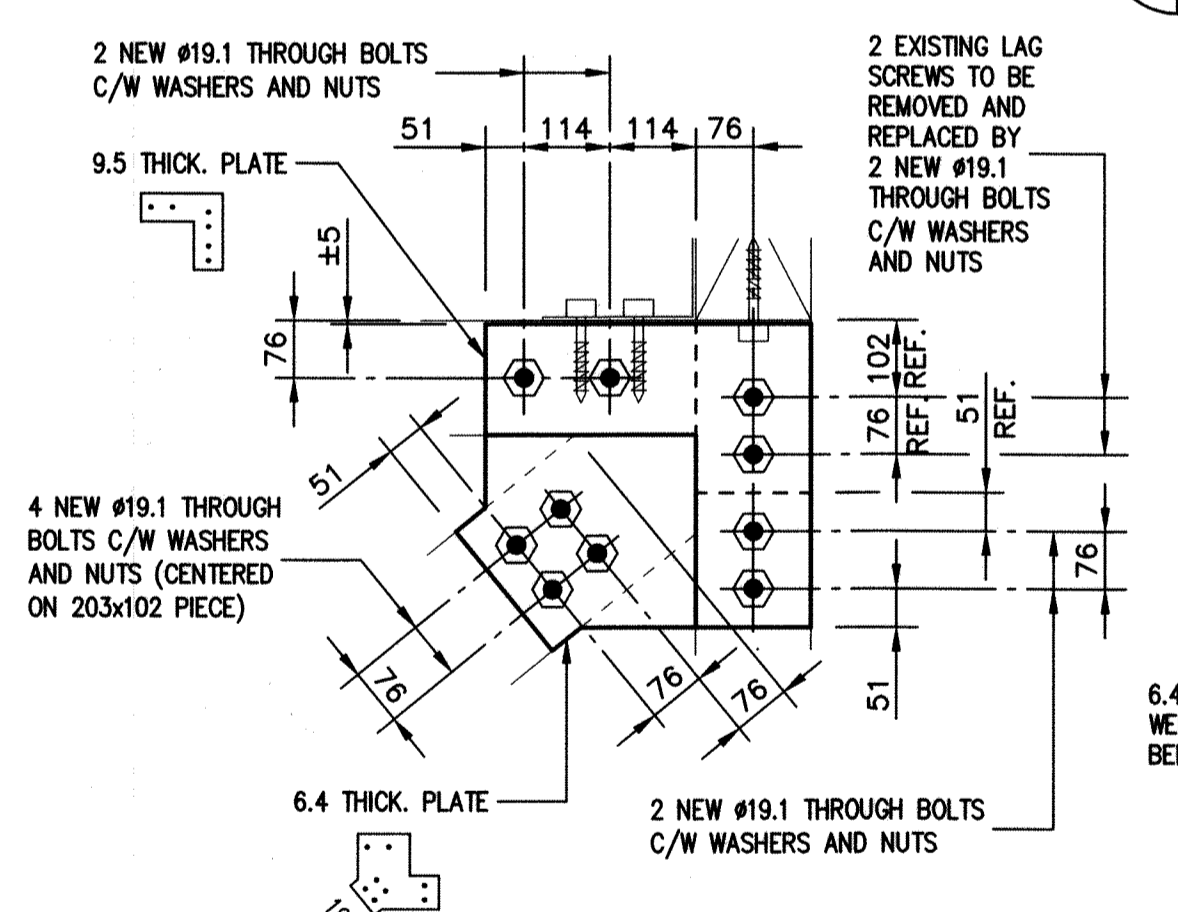

DETAIL 3
SCALE : 1:10

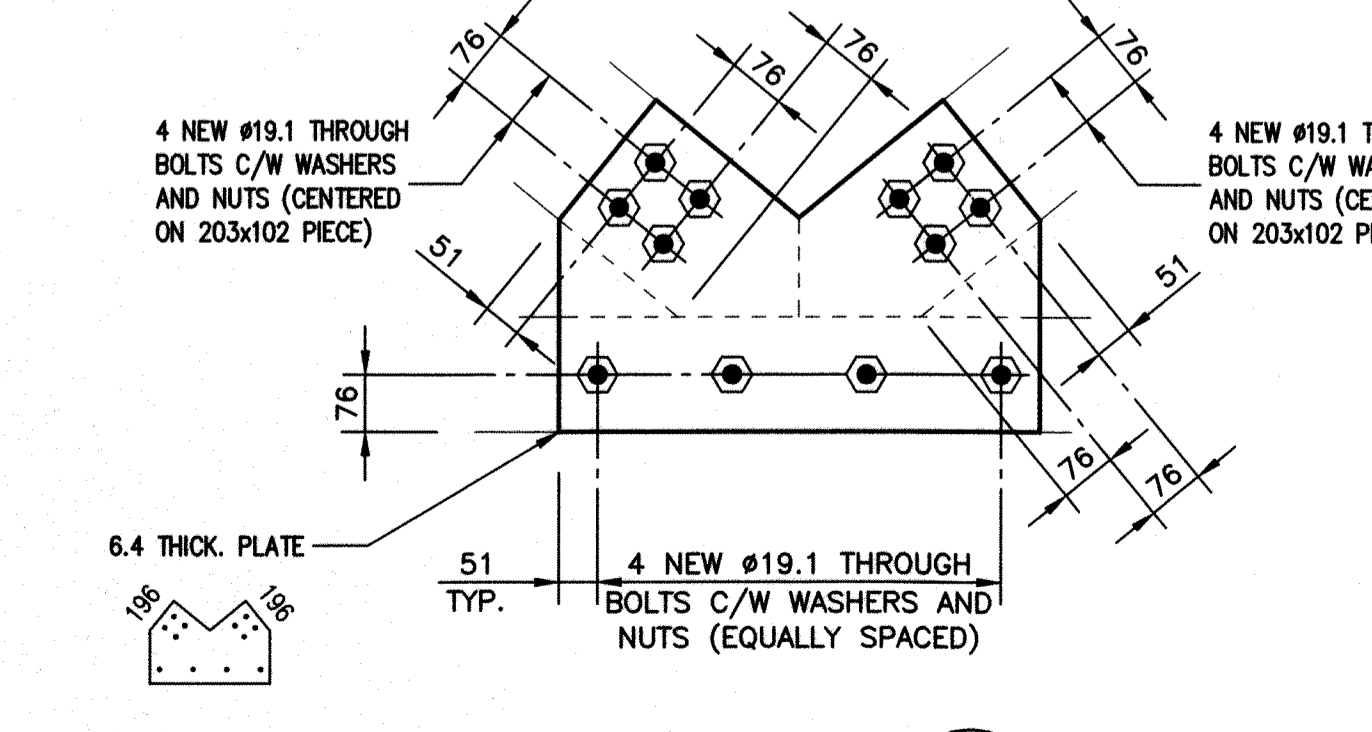

DETAIL 2
SCALE : 1:10

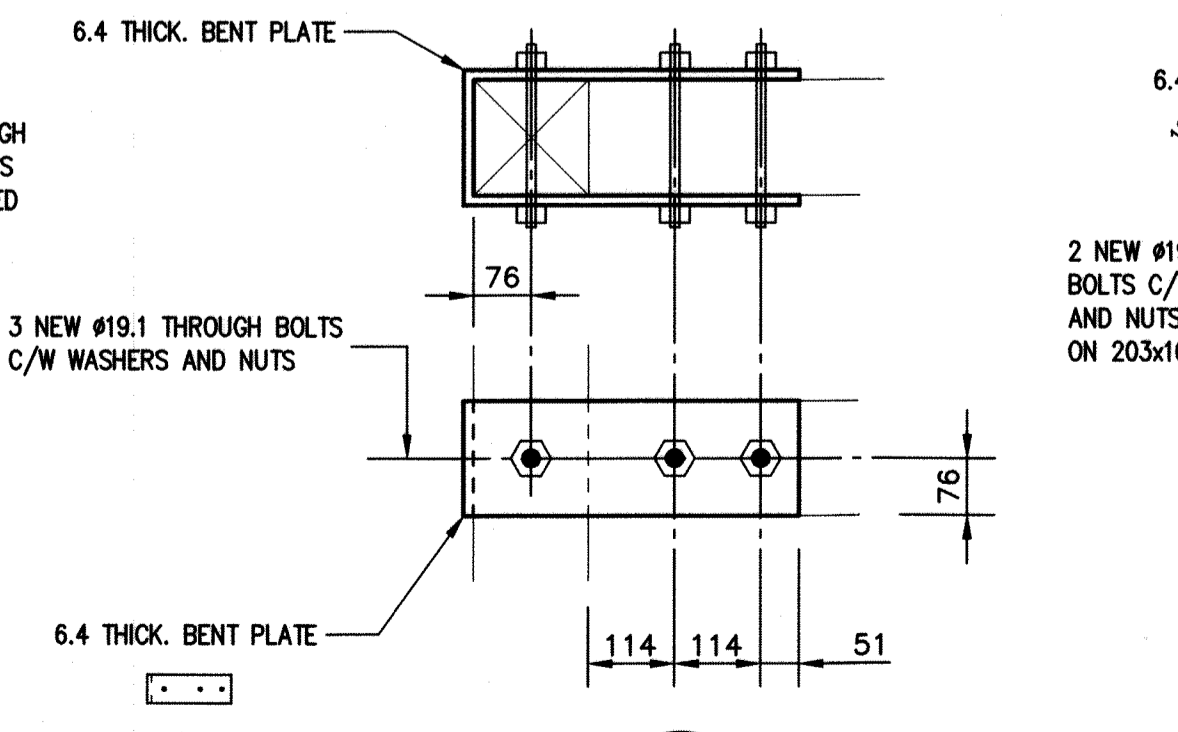

DETAIL 4
SCALE : 1:10

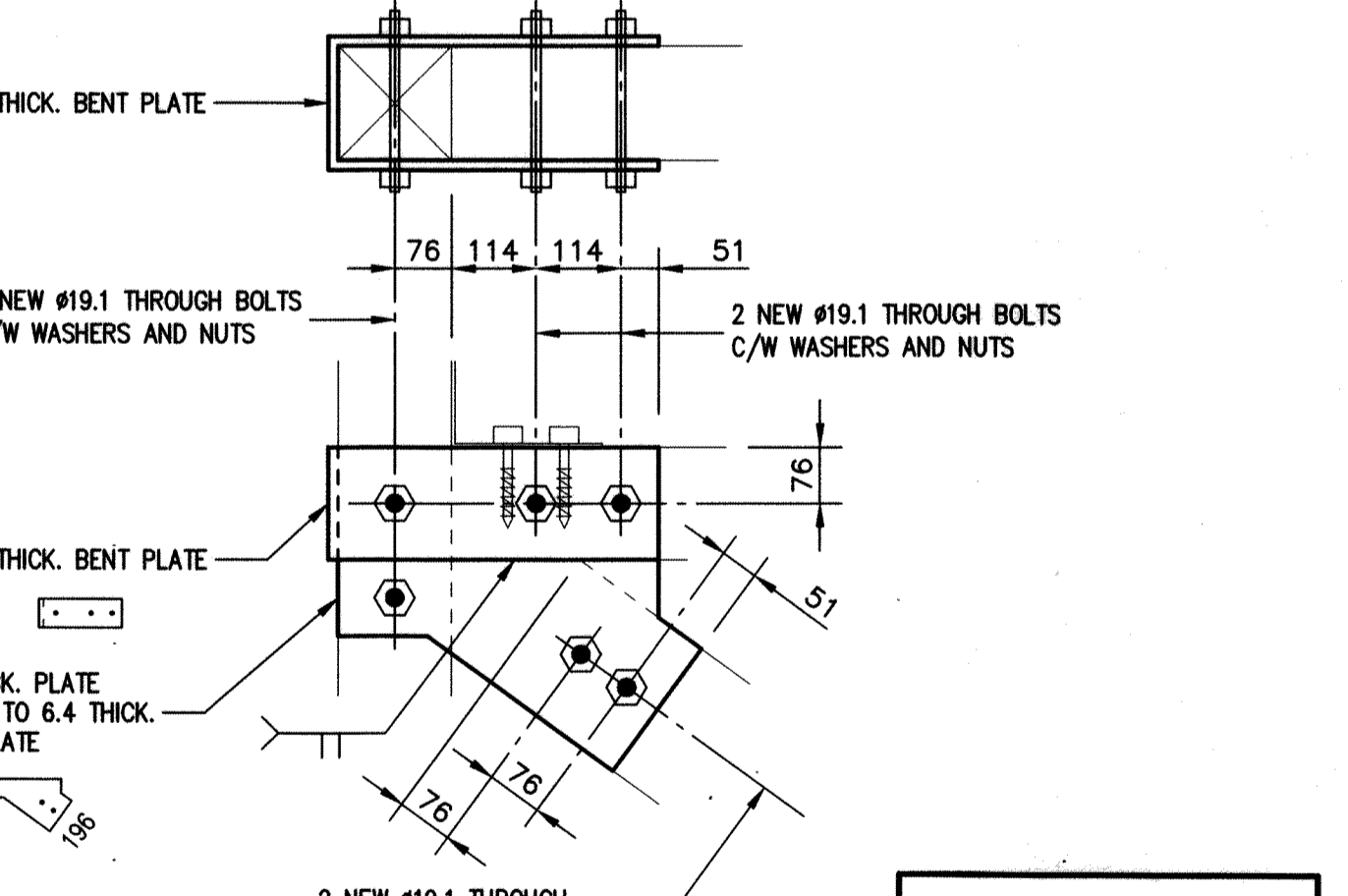

DETAIL 5
SCALE : 1:10

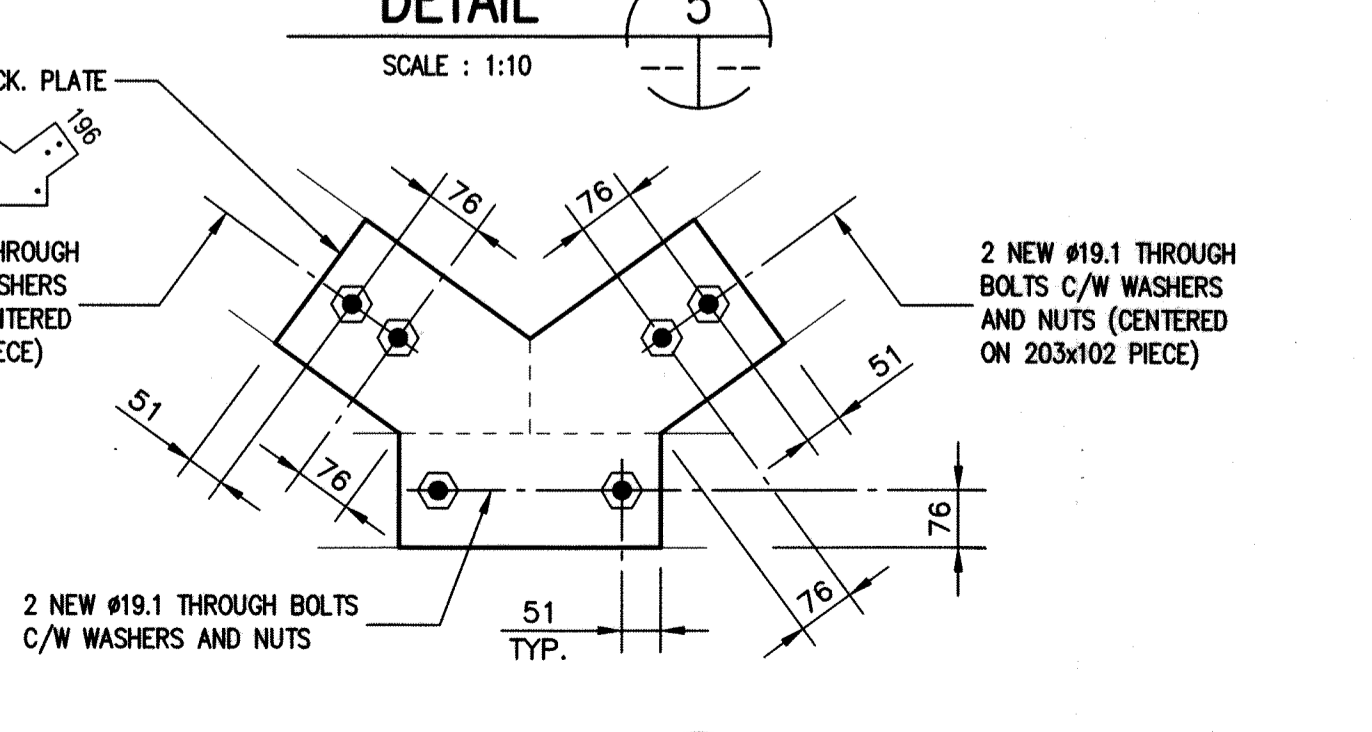

DETAIL 6
SCALE : 1:10

GENERAL NOTES

GENERAL REQUIREMENTS

ALL WORKS SHALL MEET THE REQUIREMENTS OF THE "CODE DE CONSTRUCTION DU QUÉBEC - CHAPITRE 1, BÂTIMENT, ET CODE NATIONAL DU BÂTIMENT - CANADA 2005 (MODIFIÉ)", (QUÉBEC VERSION OF CNBC)

ON-SITE, THE CONTRACTOR SHALL VERIFY ALL DIMENSIONS AND LOCATIONS SHOWN ON DRAWINGS. THE CONTRACTOR SHALL ALSO VERIFY ALL MEASUREMENTS OF THE NEW CONSTRUCTION BEFORE ANY FABRICATION. FOLLOWING THESE VERIFICATIONS, NOTIFY THE OWNER OF ANY MODIFICATIONS REQUIRED ON DRAWINGS.

THE CONTRACTOR SHALL TAKE ALL NECESSARY PRECAUTIONS TO RESPECT THE FIRE PROTECTION AND HEALTH-SECURITY RULES OF THE OWNER.

THE CONTRACTOR SHALL COORDINATE WORKS WITH ALL BUILDING TRADES.

THE CONTRACTOR IS RESPONSIBLE FOR THE DISTRIBUTION OF GENERAL NOTES TO EACH OF ITS SUBCONTRACTORS DURING TENDER AND CONSTRUCTION PHASES.

WITH THE OWNER, VERIFY THE BUILDING, CABLES, PIPES AND ALL OTHER SERVICES WHICH COULD BE DAMAGED DURING WORK. THE CONTRACTOR SHALL REPAIR ANY DAMAGES AT HIS OWN EXPENSES.

THE DIMENSIONS INDICATED "REF" (REFERENCES) ON DRAWING SHALL BE CHECKED ON SITE BEFORE ANY FABRICATION.

ALL DIMENSIONS ARE IN MILLIMETERS.

REFER ONLY TO THE DIMENSIONS INDICATED ON DRAWINGS. DO NOT SCALE OR MEASURE DIMENSIONS NOT SHOWN ON DRAWINGS.

TIMBER WORKS

- TIMBER WORKS SHALL CONFORM TO CAN/CSA 086-09.
- CONSTRUCTION WOOD : SPECIES S.P.F. NO. 1/NO. 2 (FOR STUDS AND LIGHT FRAMING PIECES) AND S.P.F. NO. 1 (FOR BEAMS AND COLUMNS), CONFORM TO CAN/CSA 0141. ALL WOOD SHALL BE DRIED AND SHALL BE UNDER 19% MOISTURE CONTENT WHEN PUT IN PLACE.
- PLYWOOD : DOUGLAS FIR, CONFORM TO 0121-08.
- BOLTS : CONFORM TO ASTM A307-14, WITH HEXAGONAL HEAD, WASHER AND NUT. THREADED RODS ARE NOT ACCEPTED.
- NAILS : CONFORM TO CSA B111.
- CONNECTION PLATES : 640.21-300W STEEL, HOT DIP GALVANIZED AFTER FABRICATION.
- WELDING FOR CONNECTION PLATES, ACCORDING TO W59-13, WITH E49XX ELECTRODES.
- STAIN AND PAINT : SEE ARCHITECTURE.

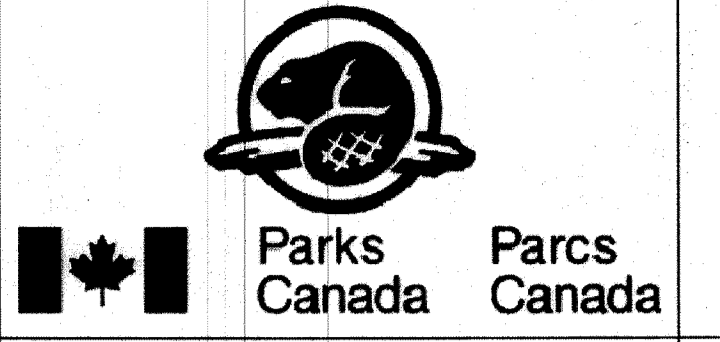
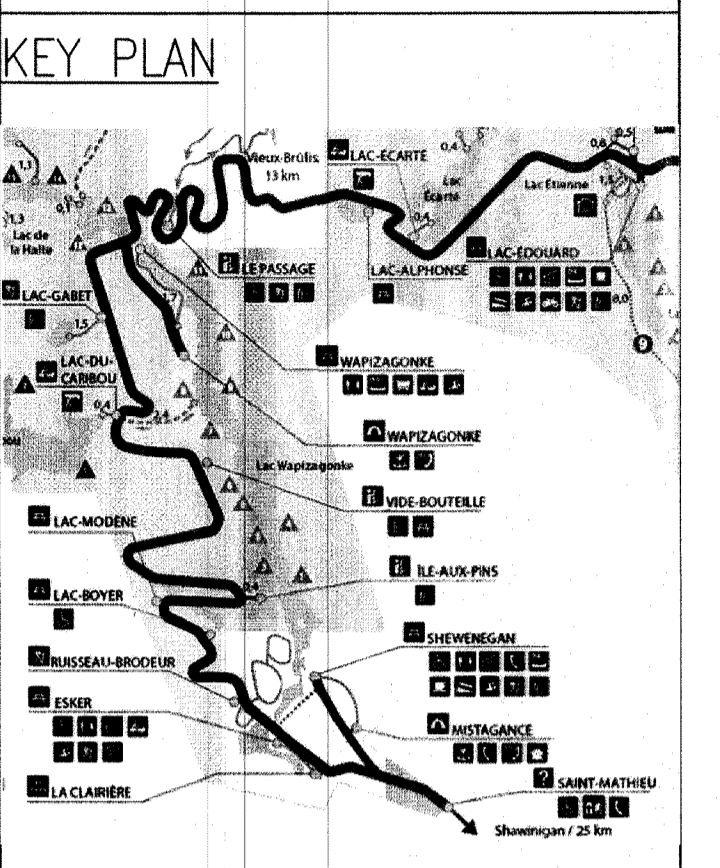

LES ARCHITECTES
JACQUES & GERVAIS
LA SOLUTION À VOS BESOINS

769 SE RUE, SHAWINIGAN (QUÉ.) G9N 1G2
Téléphone : (819) 537-1814 Télécopieur : (819) 537-3426
Courriel: info@jacquesetgervais.com

MESAR
INGÉNIEURS-CONSILS

400, rue Charlevoix, Shawinigan (Québec) G9N 0V4
Téléphone : (819) 576-1776, Télécopieur : (819) 576-1712

révisions	date
0 TENDERS	09-15-2015
A COMMENTS	09-11-2015

Projet

PARC NATIONAL DE LA MAURICIE
LA MAURICIE NATIONAL PARK
702, 5e Rue, Shawinigan
Québec, G9N 1E9

Service building rehabilitation
ESKER

Dessin

STRUCTURE

PLAN VIEW, ELEVATIONS, SECTIONS AND DETAILS

Conçu par	JEAN LACOURSÈRE, Eng	Designed by	09/11/2015
Dessiné par	MARIO ARVISAIS	Drawn by	09/11/2015
Approuvé par	Jean Lacoursière, Eng	Approved by	09/11/2015
Soumission	DANIEL GOSSSELIN	Project Manager	
Tender	PWGSC	Project Manager	
No de projet	45362599	No de projet	16420
TPSGC	PWGSC	Client	Client
Nom de fichier	16420S001B	No de classement	16420S001B
No de plan ou dessin	16420-2001B	No feuille	S01/S01

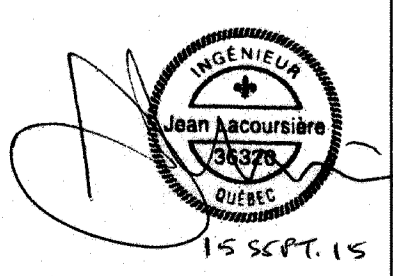

AutoCAD 2015/09/15