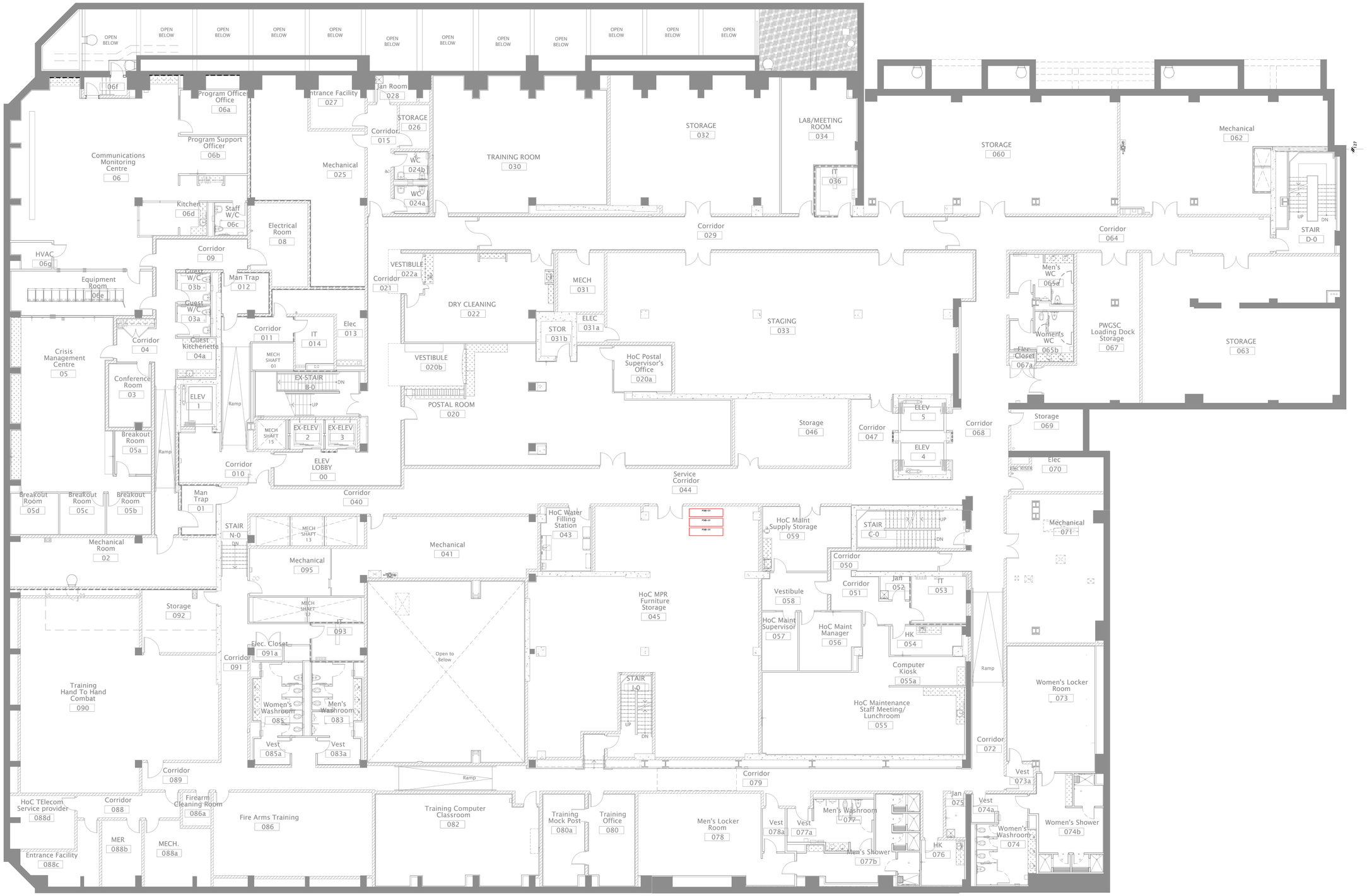

Publics Works and Government Services Canada
Travaux publics et Services gouvernementaux Canada

Canada

Parliamentary Precinct Branch
107 Sparks Street
Ottawa, Ontario
K1A 0S5

Direction générale de la Cité parlementaire
107 rue Sparks
Ottawa, Ontario
K1A 0S5

KEYPLAN

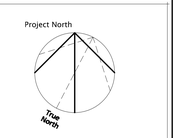

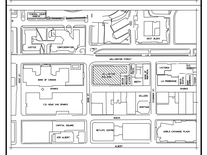

KEY PLAN
PLAN-REPÈRE

NORR Limited
An Ingenium Group Company

175 Bloor St. East
North Tower, 15th Floor
Toronto, ON, Canada M4W 3R8
www.norr.com

NORR
ARCHITECTS ENGINEERS PLANNERS

This drawing shall not be used for construction purposes until the seal appearing hereon is signed and dated by the Architect or Engineer.

revision		date
-	-	-

A detail no.
no. du détail
B location drawing no.
no. de localisation
C drawing no.
no. du dessin

project / projet

WELLINGTON BUILDING RENOVATION

180 WELLINGTON STREET
OTTAWA, ONTARIO

drawing / dessin

BASEMENT LEVEL 0
FURNITURE PLAN
GROUP 11
-
SOUS-SOL 0
ETAGE PLAN E MEUBLES
GROUPE 11

Designed By	NORR Toronto	Conçu par
Date	2010/03/01	(yyyy/mm/dd)
Drawn By	NORR Toronto	Dessiné par
Date	2010/10/01	(yyyy/mm/dd)
Reviewed By	M.DELEAN	Examiné par
Date	2011/03/21	(yyyy/mm/dd)
Approved By	S.BALDASSARRA	Approuvé par
Date	2011/03/21	(yyyy/mm/dd)
Tender		Soumission
Project Manager	T. MONTPETIT	Administrateur de projets
Project no.	R.009790.059	No. du projet
Drawing no.	-	No. du dessin

PRINTED: 17 September 2015 - 10:38 AM BY: Keith Macdonald

PWGSC PPB A0 (1189x841)