

1. THE INFORMATION PRESENTED ON THESE DRAWINGS HAS BEEN DESIGNED AND ANALYZED IN ACCORDANCE WITH THE 2012 ONTARIO BUILDING CODE & 2010 NATIONAL BUILDING CODE OF CANADA. CONSTRUCTION IS TO BE PERFORMED IN ACCORDANCE WITH THIS AND ALL OTHER APPLICABLE CODES.
 - 1.1 STEEL STRUCTURE DESIGNED IN ACCORDANCE WITH CAN/CSA-S16.01-(06)
2. CONTRACTOR IS TO VERIFY/COORDINATE ALL DIMENSIONS/PENETRATIONS WITH ARCHITECTURAL/MECHANICAL/ELECTRICAL DRAWINGS PRIOR TO CONSTRUCTION. REPORT INCONSISTENCIES BEFORE PROCEEDING WITH WORK. ANY OPENINGS NOT INDICATED ON STRUCTURAL DRAWINGS ARE TO BE APPROVED BY STRUCTURAL ENGINEER IN WRITING PRIOR TO CONSTRUCTION.
3. SEISMIC RESTRAINT OF ARCH/MECH/ELECT ELEMENTS NOT NOTED ON THE DRAWINGS ARE THE RESPONSIBILITY OF THE CONTRACTOR'S ENGINEER. RESTRAINT DETAILS ARE TO BE DEVELOPED IN ACCORDANCE WITH THE 2012 OBC/2010 NBC. CONTRACTOR'S ENGINEER IS RESPONSIBLE FOR THE DESIGN AND DETAILING OF SEISMIC RESTRAINTS AND ISOLATIONS AS REQUIRED BY SPECIFICATIONS INCLUDING THE VERIFICATION THAT THE EXISTING/NEW STRUCTURE IS CAPABLE OF SAFELY SUPPORTING THE IMPOSED LOADS IN ACCORDANCE WITH THE 2012 OBC/2010 NBC. NO ELEMENTS MAY BE CONSTRUCTED WITHOUT WRITTEN CONFIRMATION OF THESE CONDITIONS BY CONTRACTOR'S ENGINEER.
4. CONTRACTOR TO PROVIDE PRE-ENGINEERED SHORING AS REQUIRED TO ACCOMMODATE THE CONTRACTOR'S CONSTRUCTION ACTIVITIES AND TO PREVENT DAMAGE TO ANY ADJACENT PROPERTY. ALL CONSTRUCTION ACTIVITIES TO BE LIMITED TO THE LIMITS OF THE CONSTRUCTION SITE AND ALL DAMAGE TO EXISTING PROPERTIES MUST BE REINSTATE.
5. CONTRACTOR TO VERIFY ALL DIMENSIONS ON SITE PRIOR TO CONSTRUCTION

1. SUBMIT SHOP DRAWINGS FOR ALL STRUCTURAL WORK AND ANY WORK AFFECTING THE STRUCTURE TO THE CONSTRUCTION MANAGER. OBTAIN ARCHITECT'S & ENGINEER'S APPROVAL BEFORE PROCEEDING WITH THE FABRICATION.
2. EACH OF THE FOLLOWING SHOP DRAWINGS MUST BEAR THE SIGNATURE AND STAMP OF A QUALIFIED PROFESSIONAL ENGINEER REGISTERED IN THE PROVINCE (PLUS OTHER DRAWINGS AS NOTED).
 - a) DRAWINGS FOR ANY TEMPORARY WORK.
 - b) STRUCTURAL STEEL.
3. SHOP DRAWINGS MUST BE REVIEWED AND STAMPED REVIEWED BY THE CONTRACTOR BEFORE ISSUING TO THE ARCHITECT/ENGINEER. SHOP DRAWINGS NOT STAMPED BY THE CONTRACTOR WILL BE REJECTED. ANY DELAYS IN THE CONSTRUCTION SCHEDULE DUE TO NONCOMPLIANCE WITH THIS REQUIREMENT SHALL BE THE RESPONSIBILITY OF THE CONTRACTOR.
4. SHOP DRAWINGS ARE REVIEWED FOR CONFORMANCE WITH THE GENERAL DESIGN CONCEPT. THIS REVIEW DOES NOT IMPLY A CHECK OF THE DETAILED DESIGN OR QUANTITIES DESCRIBED IN THE SHOP DRAWINGS. THE RESPONSIBILITY FOR THE QUANTITIES AND DETAILED DESIGN OF THE MATERIALS AND COMPONENTS AS REQUIRED TO PROVIDE THE COMPLETE AND SATISFACTORY JOB DESCRIBED IN THE DESIGN DOCUMENTS REMAINS WITH THE CONTRACTOR.

STRUCTURAL STEEL SHALL COMPLY WITH CAN3-S16.1-01(06) UNLESS OTHERWISE NOTED.

<u>ITEM</u>	<u>APPLICABLE SPECIFICATION</u> (UNLESS OTHERWISE NOTED)
ROLLED SECTIONS	G40.21 - 350W
HSS (TUBE) SECTIONS CONNECTION	G40.21 - 350W (CLASS H)
BOLTS	A325 (BEARING TYPE)
ANCHOR BOLTS	A307 (UNLESS OTHERWISE NOTED IN BASEPLATE SCHEDULE)
BRACE FRAME/BEARING PLATES	G40.21 - 300W
CHANNELS/ANGLES	G40.21 - 300W

1. ALL STEEL WORK SHALL BE GIVEN ONE COAT OF APPROVED PRIMER.
2. FIELD AND SHOP CONNECTIONS SHALL BE WELDED OR HIGH TENSILE BOLTED (ASTM STANDARD A325).
3. WELDING SHALL CONFORM TO LATEST CSA SPECIFICATION W59 AND BE UNDERTAKEN BY A FABRICATOR APPROVED BY THE CANADIAN WELDING BUREAU TO THE REQUIREMENTS OF CSA SPECIFICATION W47.1.
4. ALL EXPOSED WELDS SHALL BE CONTINUOUS AND BE GROUND SMOOTH.
5. ALL EXTERIOR EXPOSED STRUCTURAL STEEL SHALL BE GALVANIZED OR PAINTED WITH APPROVED RUST INHIBITIVE PAINT.
6. STRUCTURAL STEEL MEMBERS SHALL NOT BE SPLICED UNLESS APPROVED BY THE STRUCTURAL ENGINEER IN WRITING.
7. WHERE STRUCTURAL STEEL MEMBERS SPECIFIED ON THE STRUCTURAL DRAWINGS ARE UNAVAILABLE TO THE CONTRACTOR, THE STRUCTURAL STEEL CONTRACTOR SHALL PROVIDE MEMBERS HAVING ALL SECTION PROPERTIES EQUAL TO OR BETTER THAN THAT OF THE SPECIFIED MEMBERS AT NO ADDITIONAL COST. CONTACT ENGINEER FOR ACCEPTANCE OF ANY AND ALL SUBSTITUTIONS.

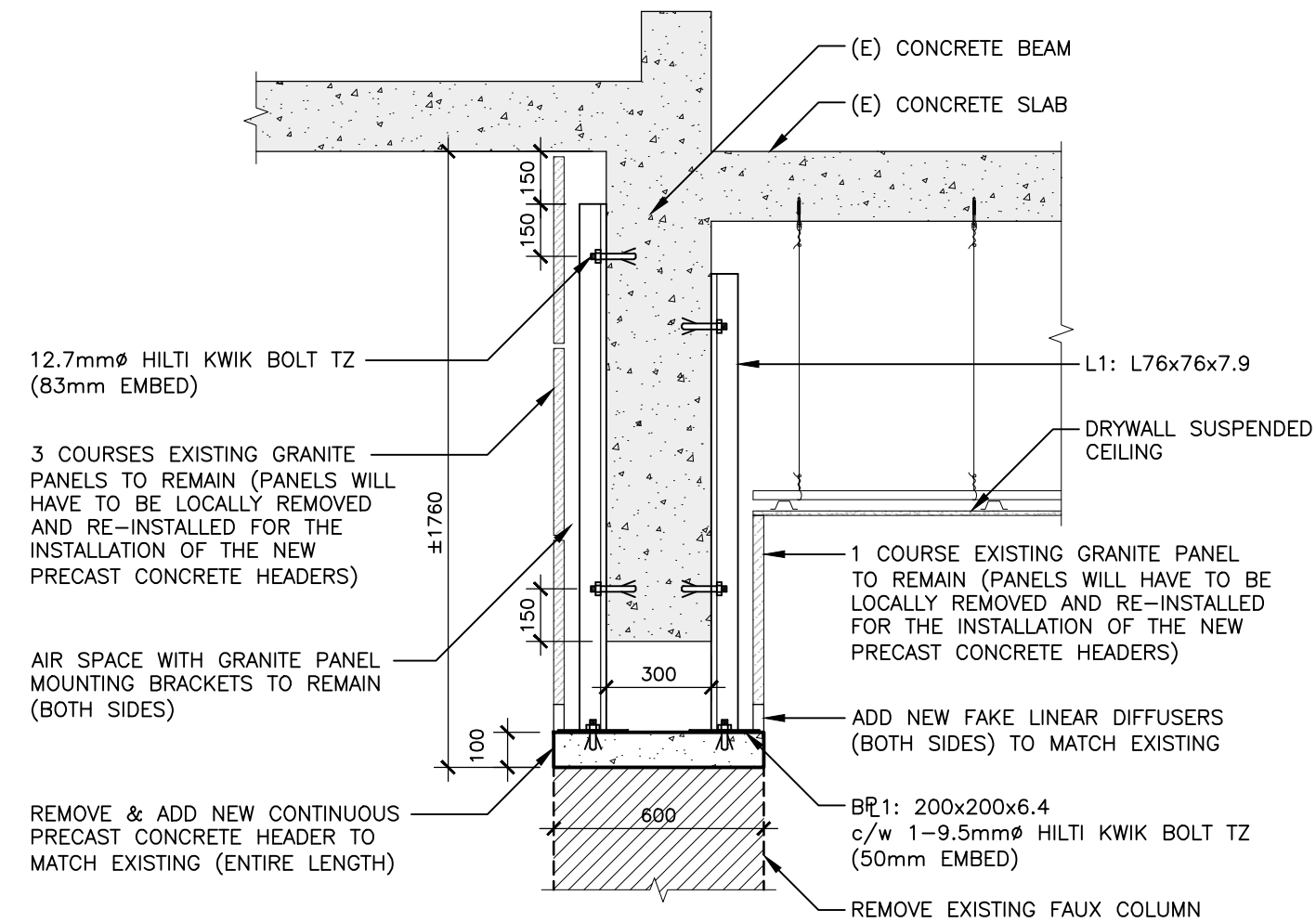

1 SECTION: HANGING PRECAST PANEL
S100 SCALE: 1:20

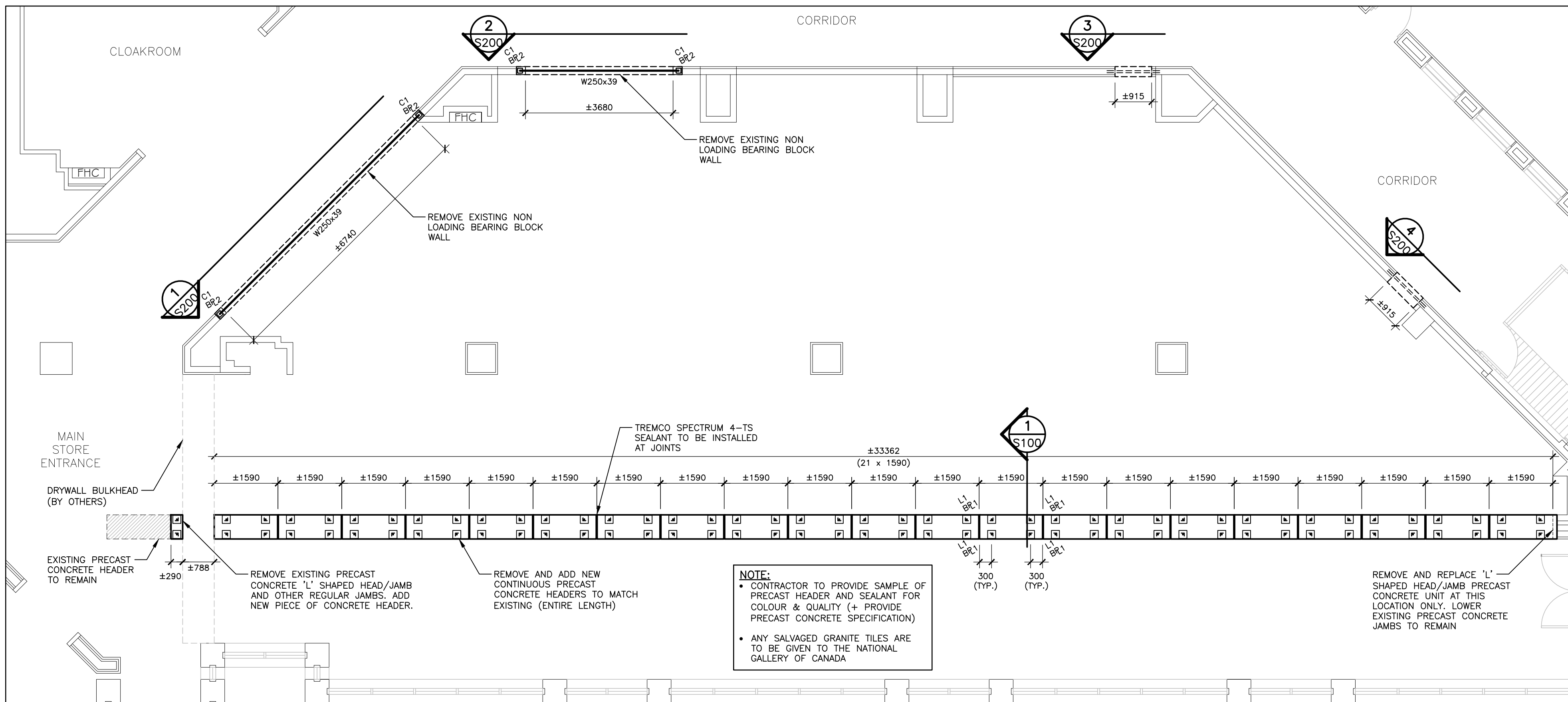

SCALE: 1:75

The Contractor shall check and verify all dimensions on site. This drawing is not to be used for construction unless stamped and signed by the Engineer.
Do not scale drawings. Copyright reserved. This drawing is the exclusive property of Cleland Jardine Engineering Ltd.

3	02/09/28	ISSUED FOR TENDER	SM
2	15/08/14	ISSUED FOR 99% REVIEW	SM
1	15/07/31	ISSUED FOR 80% REVIEW	SM
No.	DATE	REVISIONS	BY



PROJECT

NATIONAL ART
GALLERY OF CANADA

380 SUSSEX DRIVE
OTTAWA, ONTARIO

DRAWING

GENERAL NOTES,
PARTIAL PLAN, AND
SECTION

DRAWN: S. MACBRIDE	DRAWING No. S100
DESIGNED: S. PYE	
DATE: JULY 2015	
SCALE: AS NOTED	
PROJECT No: 15-2296	

The Contractor shall check and verify all dimensions on site. This drawing is not to be used for construction unless stamped and signed by the Engineer. Do not scale drawings. Copyright reserved. This drawing is the exclusive property of Cleland Jardine Engineering Ltd.

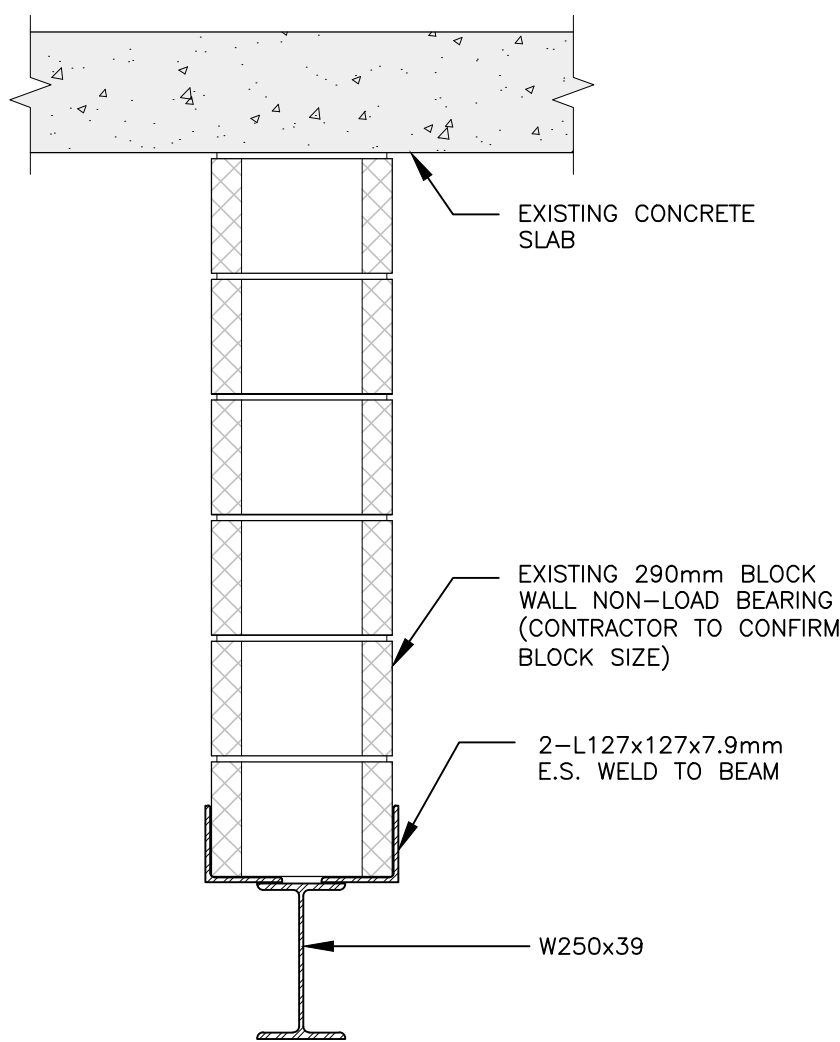
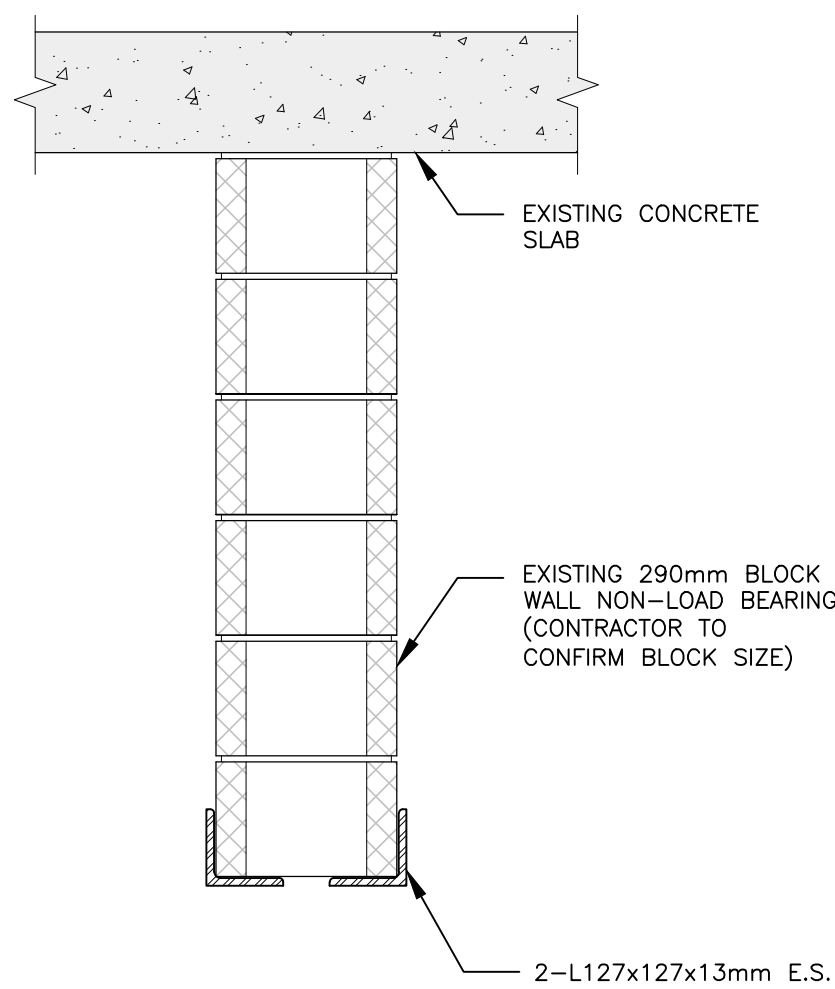

6
SECTION: LINTEL THROUGH
NEW WALL OPENING
S200 SCALE: N.T.S.

5
SECTION: LINTEL THROUGH
NEW WALL OPENING
S200 SCALE: N.T.S.

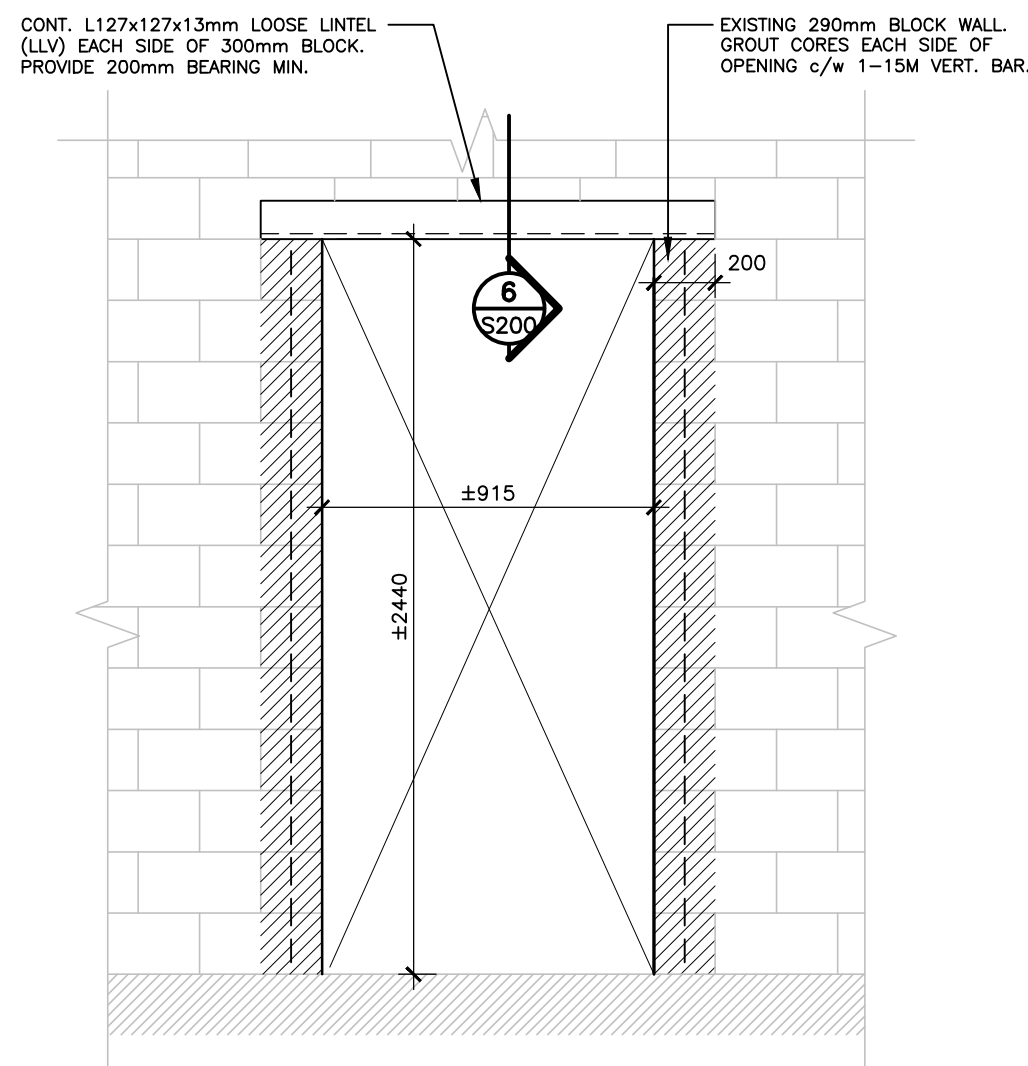

4
ELEVATION: NEW MAN DOOR
S200 SCALE: 1:25

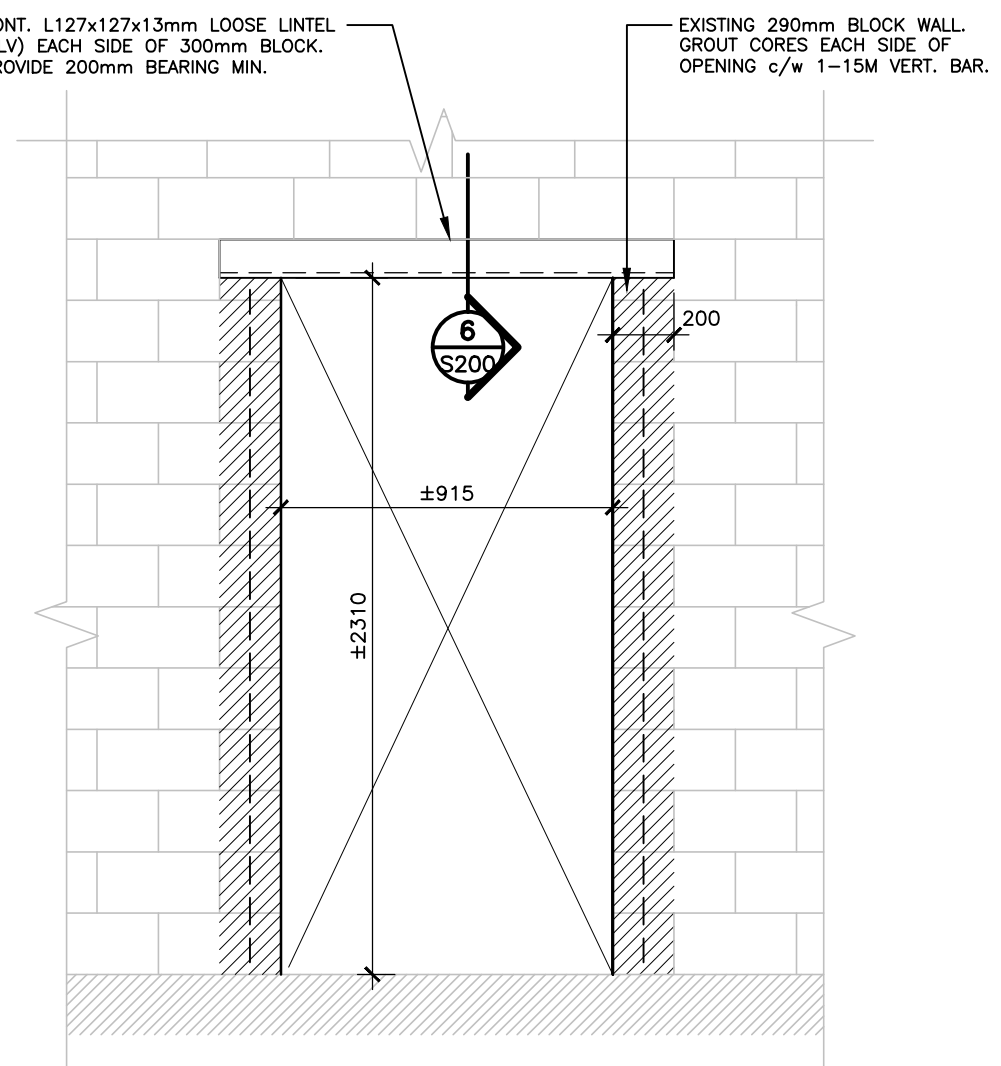

3
ELEVATION: NEW MAN DOOR
S200 SCALE: 1:25

ALL ROUGH OPENING
SIZES TO BE VERIFIED
BY CONTRACTOR

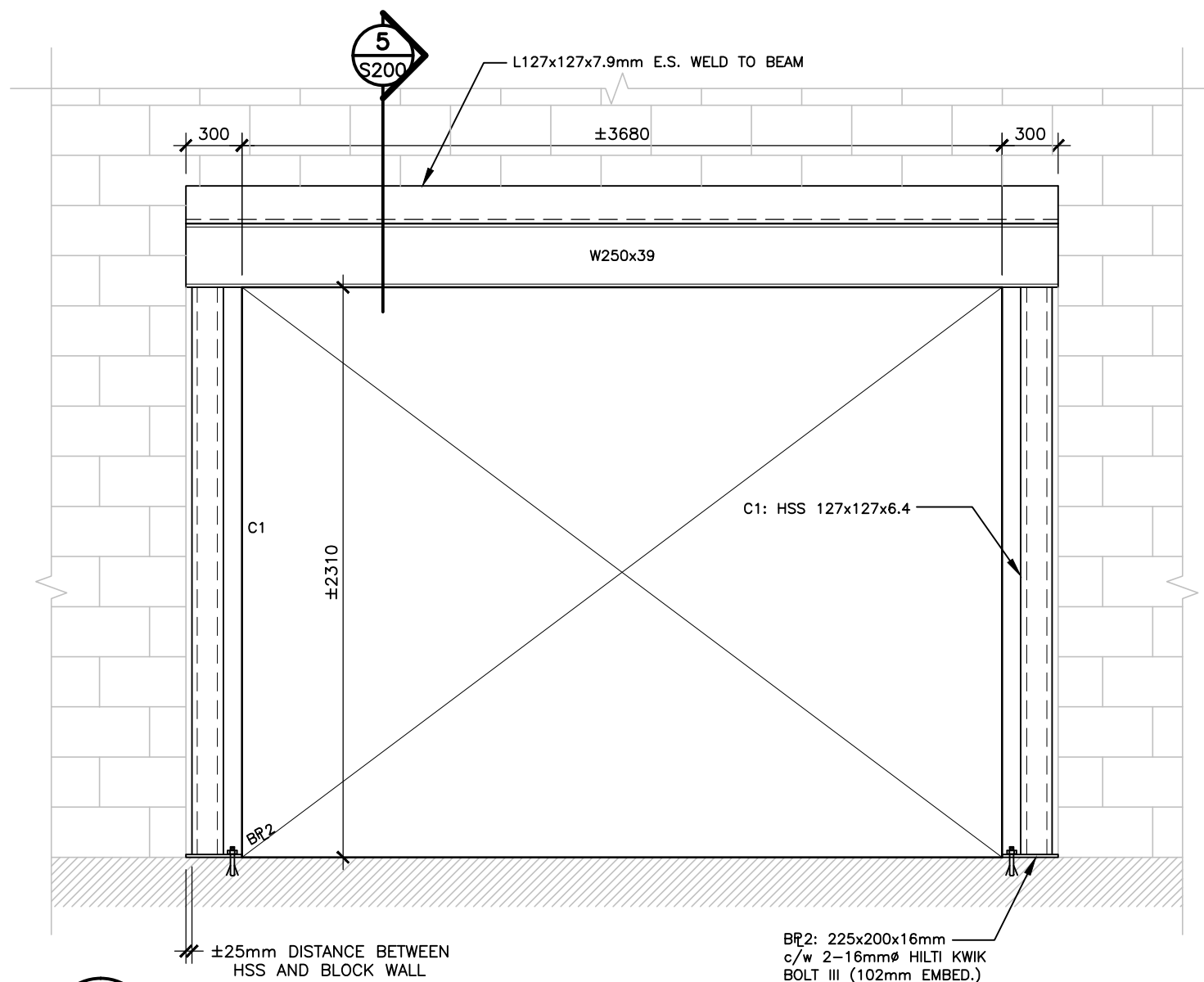

2
ELEVATION: NEW WALL OPENING
S200 SCALE: 1:25

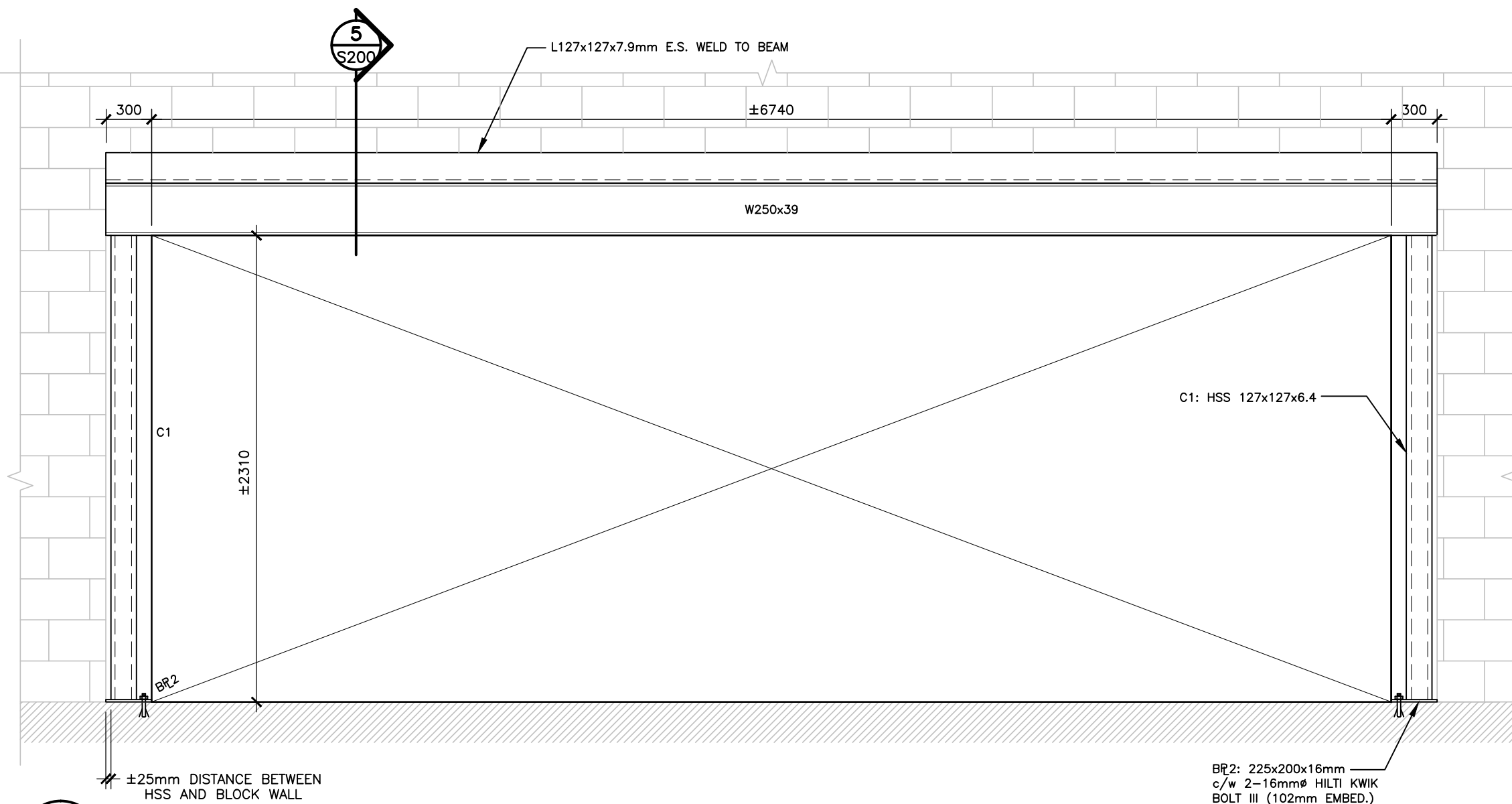

1
ELEVATION: NEW WALL OPENING
S200 SCALE: 1:25

No.	DATE	REVISIONS	BY
3	02/09/28	ISSUED FOR TENDER	SM
2	15/08/14	ISSUED FOR 99% REVIEW	SM
1	15/07/31	ISSUED FOR 80% REVIEW	SM



PROJECT
**NATIONAL ART
GALLERY OF CANADA**
380 SUSSEX DRIVE
OTTAWA, ONTARIO

DRAWING
**ELEVATIONS AND
SECTION**

DRAWN:	S. MACBRIDE	DRAWING No. S200
DESIGNED:	S. PYE	
DATE:	JULY 2015	
SCALE:	AS NOTED	
PROJECT No:	15-2296	