

**NATIONAL GALLERY OF CANADA
EXISTING PLAN**

SCALE 1:50

NOTES
DO NOT SCALE FROM DRAWING
ALL DIMENSIONS TO BE SITE VERIFIED BY CONTRACTOR
PRIOR TO MANUFACTURING OR CONSTRUCTION
CONTRACTOR TO REPORT ANY DISCREPANCIES TO NSG
IMMEDIATELY
CONTRACTOR TO PROVIDE SHOP DRAWINGS OF ALL
CUSTOM COMPONENTS FOR APPROVAL BY NSG PRIOR
TO MANUFACTURING
THE DRAWING AND THE WORKS DEPICTED ARE THE
COPYRIGHT OF LUMSDEN DESIGN LTD AND MAY NOT BE
REPRODUCED EXCEPT BY WRITTEN PERMISSION

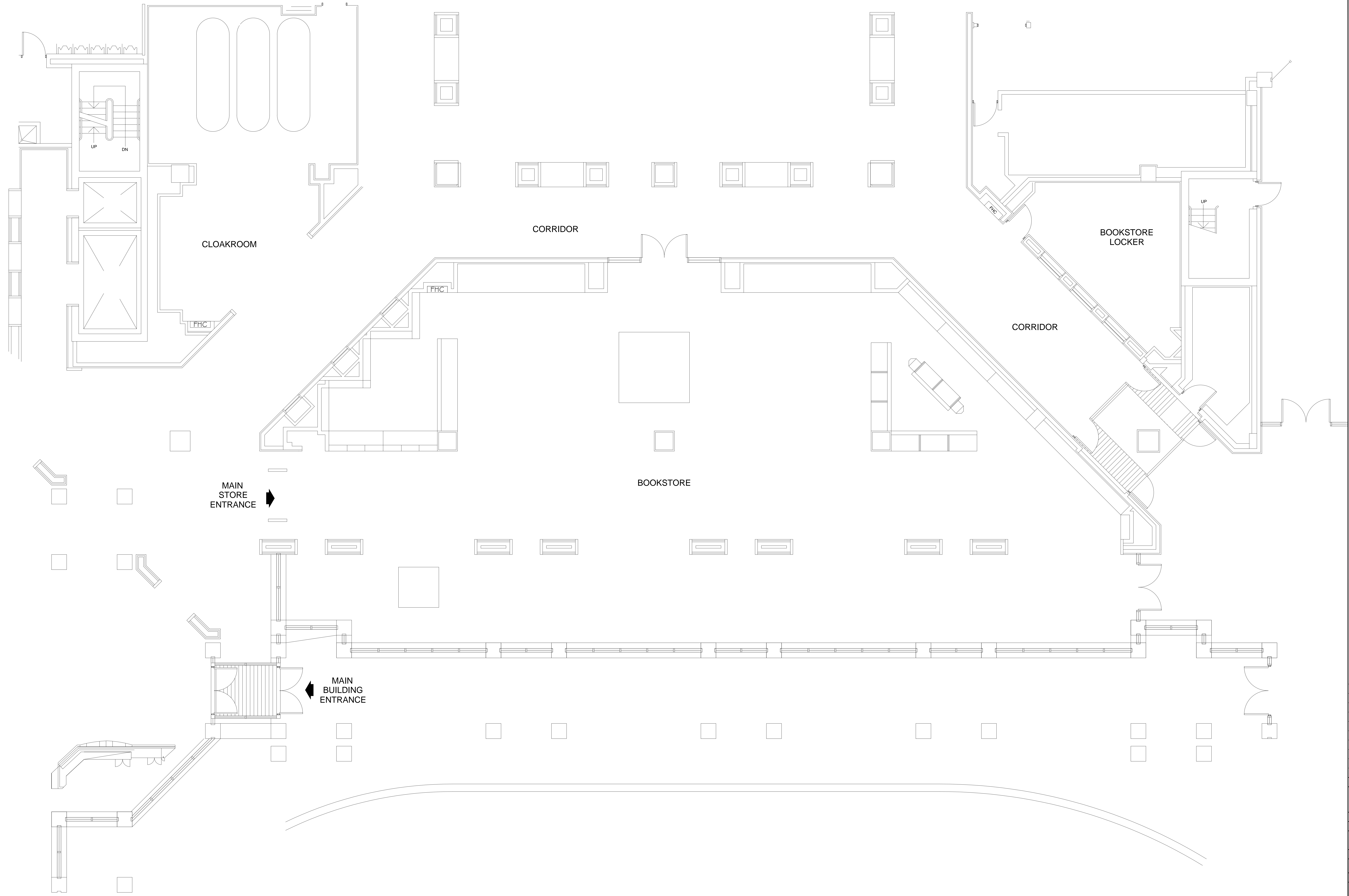

REV	DATE	DESCRIPTION	BY
-	SEPT 10 2015	ISSUED FOR TENDER	-

2 Grosvenor Street
London EC2M 4DR UK
T +44(0)20 3384 1400

CLIENT NATIONAL GALLERY OF CANADA
PROJECT NEW RETAIL STORE
ORG EXISTING PLAN

DRG No. A-01 REV -
SCALE 1:50 @ A0 DATE JUN 2015
DRAWN BY CM

SHEET NO. **A-01**

**NATIONAL GALLERY OF CANADA
DEMOLITION PLAN**

SCALE 1:50

NOTE:

- ALL GRANITE TILES, DOORS & DOOR HARDWARE TO BE RETURNED TO THE CLIENT.
- CONTRACTOR IS RESPONSIBLE FOR THE REMOVAL OF ALL CONSTRUCTION DEBRIS ON A DAILY BASIS.
- FOR DEMOLITION OF THE DECORATIVE GRANITE COLUMNS REFER TO THE STRUCTURAL DRAWINGS FOR DETAIL (AND FOR DETAIL OF THE PRE CAST ELEMENTS).
- AT PROJECT COMPLETION, REMOVE ALL 3M FILM FROM BOUTIQUE SIDE ONLY. REMOVE ALL HOARDING AND FLOOR PROTECTION AND MAKE GOOD ALL EXISTING FINISHES.

NOTES
DO NOT SCALE FROM DRAWING
ALL DIMENSIONS TO BE SITE VERIFIED BY CONTRACTOR PRIOR TO MANUFACTURING OR CONSTRUCTION. CONTRACTOR TO REPORT ANY DISCREPANCIES TO NSC IMMEDIATELY.
CONTRACTOR TO PROVIDE SHOP DRAWINGS OF ALL CUSTOM COMPONENTS FOR APPROVAL BY NSC PRIOR TO MANUFACTURING.
THE DRAWING AND THE WORKS DEPICTED ARE THE COPYRIGHT OF LUMSDEN DESIGN LTD AND MAY NOT BE REPRODUCED EXCEPT BY WRITTEN PERMISSION

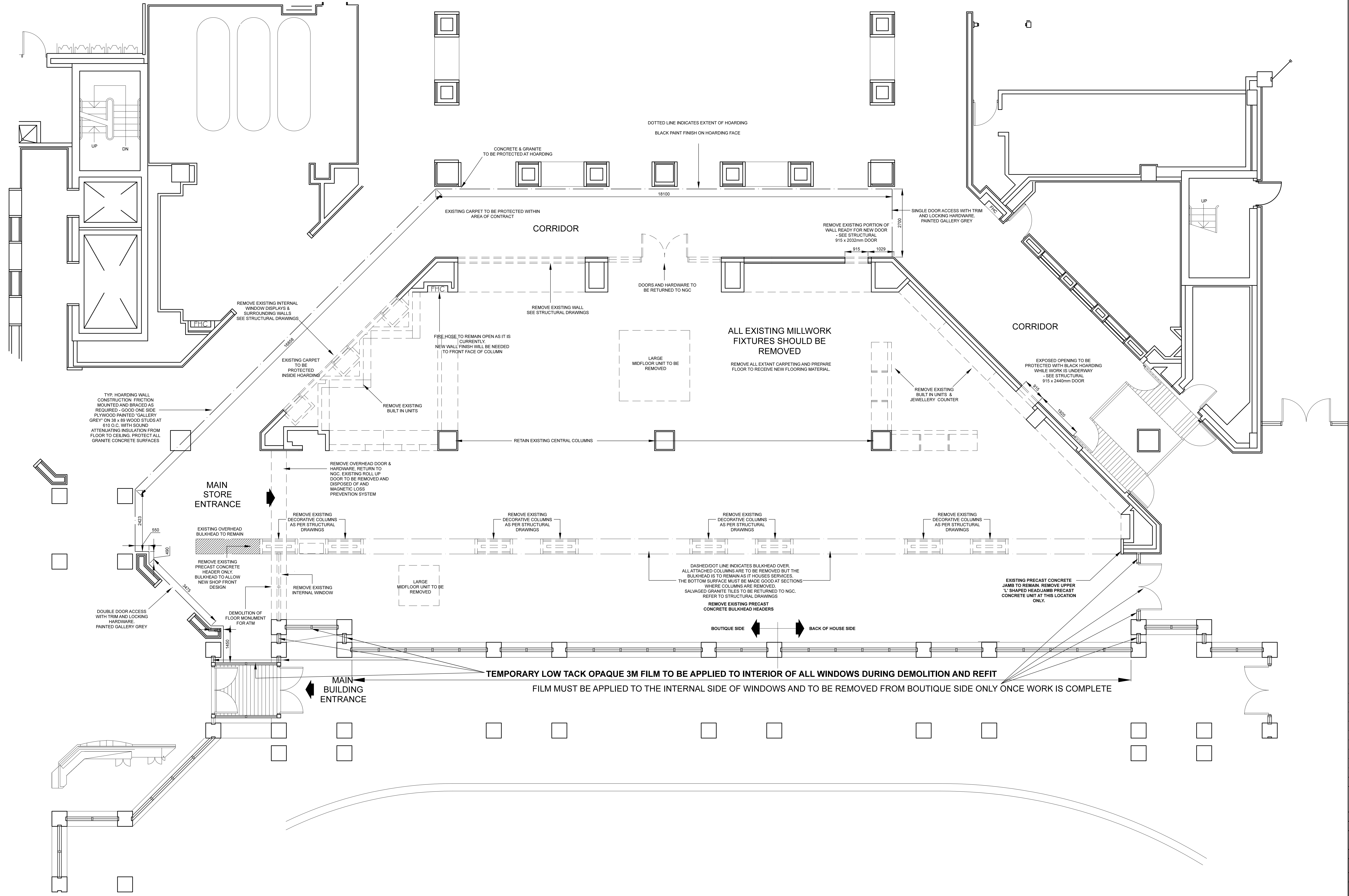

REV	DATE	DESCRIPTION	BY
-	SEPT 10 2015	ISSUED FOR TENDER	-

2 Commercial Street
London, E.C.1M 6DR, UK
T +44(0)20 3284 1400

CLIENT NATIONAL GALLERY OF CANADA
PROJECT NEW RETAIL STORE
DRG DEMOLITION PLAN

DRG No. A-02 REV -
SCALE 1:50 @ A0 DATE JUN 2015
DRAWN BY CM
SHEET NO. **A-02**

NOTES
DO NOT SCALE FROM DRAWING
ALL DIMENSIONS TO BE SITE VERIFIED BY CONTRACTOR
PRIOR TO MANUFACTURING OR CONSTRUCTION.
CONTRACTOR TO REPORT ANY DISCREPANCIES TO NSC
IMMEDIATELY.
CONTRACTOR TO PROVIDE SHOP DRAWINGS OF ALL
CUSTOM COMPONENTS FOR APPROVAL BY NSC PRIOR TO
MANUFACTURING.
THE DRAWING AND THE WORKS DEPICTED ARE THE
COPYRIGHT OF LUMSDEN DESIGN LTD AND MAY NOT BE
REPRODUCED EXCEPT BY WRITTEN PERMISSION

PARTITIONS DETAILS
92MM (3 5/8") STEEL STUDS (25 GAUGE) 400mm O.C.
18MM DRYWALL
MIN 38MM (1 1/2") SOUND ATTENUATION BATONS
JOINTS TAPED AND SANDED

WALL CONSTRUCTION KEY

- P1 SLAB TO SLAB - NO DRYWALL ON BOUTIQUE SIDE
- P2 SLAB TO SLAB, DRYWALL BOTH SIDES
- P3 TO UIS OF FINISHED CEILING WITH PLENUM BAFFLE

NEW PARTITIONS NOTE ALL DIMENSIONS MEASURED TO FACE OF STUD
EXISTING PARTITIONS TO FACE OF EXISTING WALL OR COLUMN

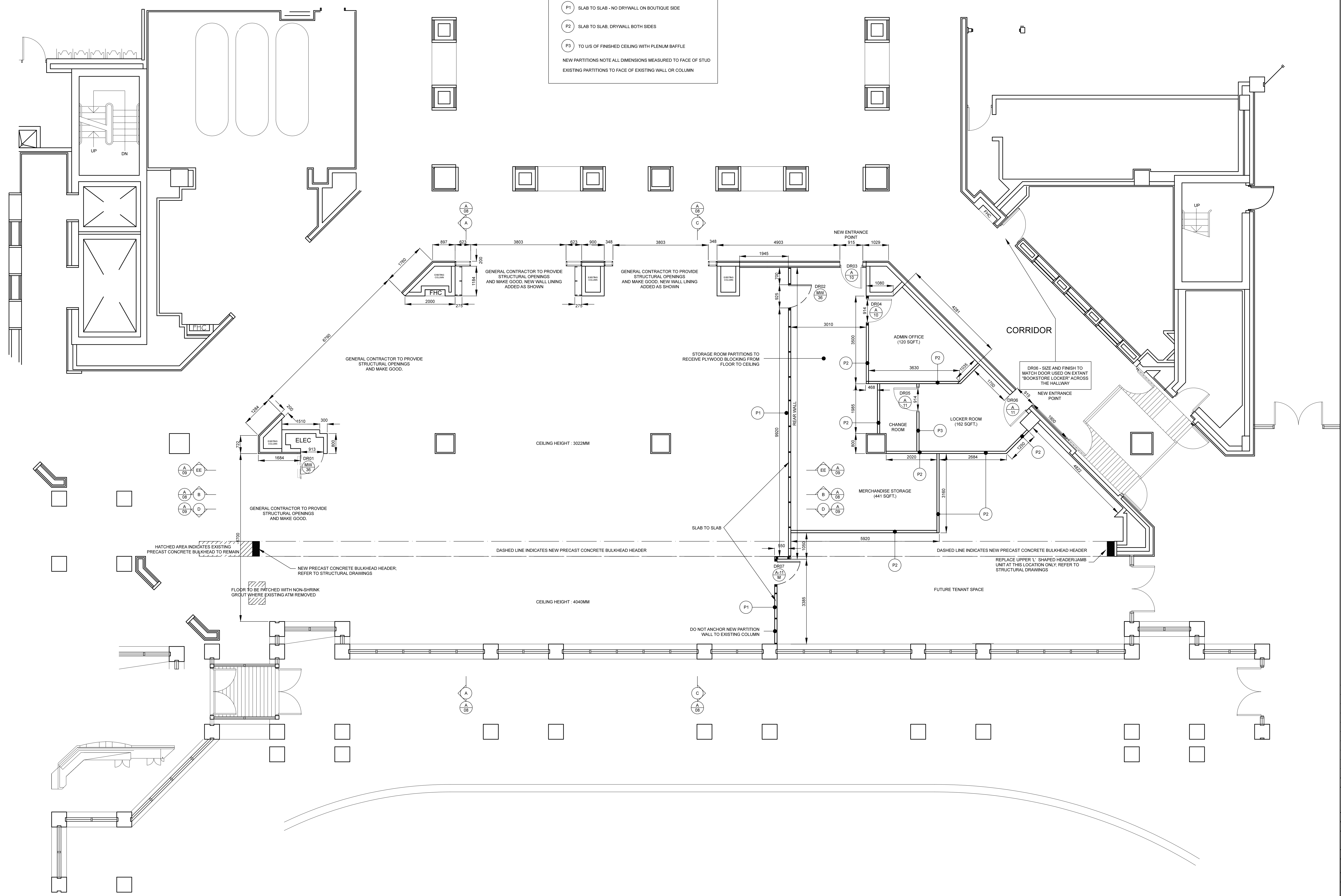

REV	DATE	DESCRIPTION	BY
-	SEPT 10 2015	ISSUED FOR TENDER	-

2 Commercial Street
London, ON M5R 1A7
T: +416(593) 3384 1400

CLIENT: NATIONAL GALLERY OF CANADA
PROJECT: NEW RETAIL STORE
ORG: CONSTRUCTION PLAN

DRG No: A-03 REV: -
SCALE: 1:50 @ A0 DATE: JUN 2015
DRAWN BY: CM
SHEET NO: A-03

**NATIONAL GALLERY OF CANADA
REFLECTED CEILING PLAN DEMOLITION**

SCALE 1:50

NOTE: FOR ALL ELECTRICAL AND MECHANICAL DEMOLITION REFER TO MECHANICAL, ELECTRICAL AND STRUCTURAL DRAWINGS

NOTES
DO NOT SCALE FROM DRAWING
ALL DIMENSIONS TO BE SITE VERIFIED BY CONTRACTOR
PRIOR TO MANUFACTURING OR CONSTRUCTION
CONTRACTOR TO REPORT ANY DISCREPANCIES TO NGC
IMMEDIATELY
CONTRACTOR TO PROVIDE SHOP DRAWINGS OF ALL
CUSTOM COMPONENTS FOR APPROVAL BY NGC PRIOR TO
MANUFACTURING
THE DRAWING AND THE WORKS DEPICTED ARE THE
COPYRIGHT OF LUMSDEN DESIGN LTD AND MAY NOT BE
REPRODUCED EXCEPT BY WRITTEN PERMISSION

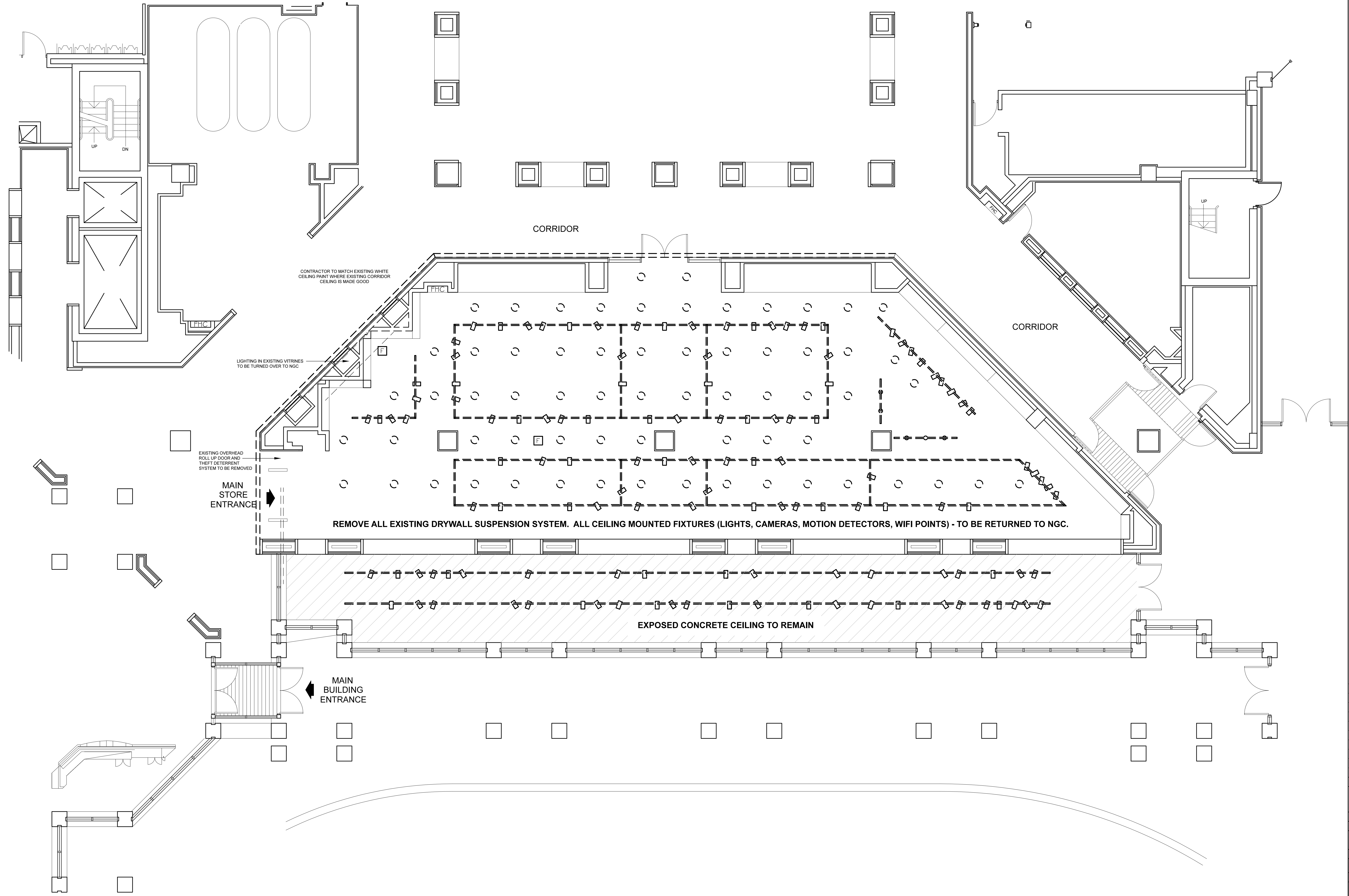
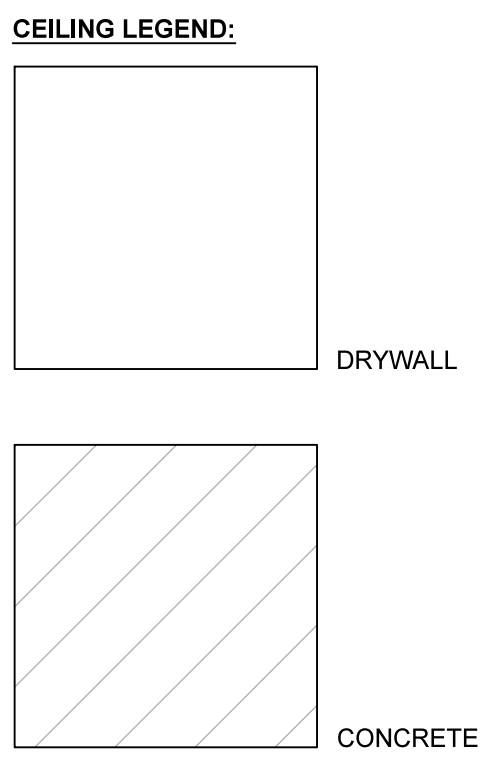

REV	DATE	DESCRIPTION	BY
-	SEPT 10 2015	ISSUED FOR TENDER	-

2 Commercial Street
London, ON M5R 1A7
T: +416(52) 3384 1400

CLIENT: NATIONAL GALLERY OF CANADA
PROJECT: NEW RETAIL STORE
ORG: REFLECTED CEILING PLAN
DEMOLITION

ORG No: A-04 REV: -
SCALE: 1:50 @ A0 DATE: SEP 2015

DRAWN BY: CM

A-04

**NATIONAL GALLERY OF CANADA
REFLECTED CEILING PLAN**

SCALE 1:50

NEWLY PROPOSED DRYWALL LAY-IN CEILING TO EXISTING SUSPENDED CEILING GRID
NEW CEILING SHOULD BE PAINTED OUT BRIGHT WHITE

ALL RECESSED LIGHTING TRACKS TO BE PAINTED BLACK ON INTERIOR

**DETAIL 1
SCALE 1:5**

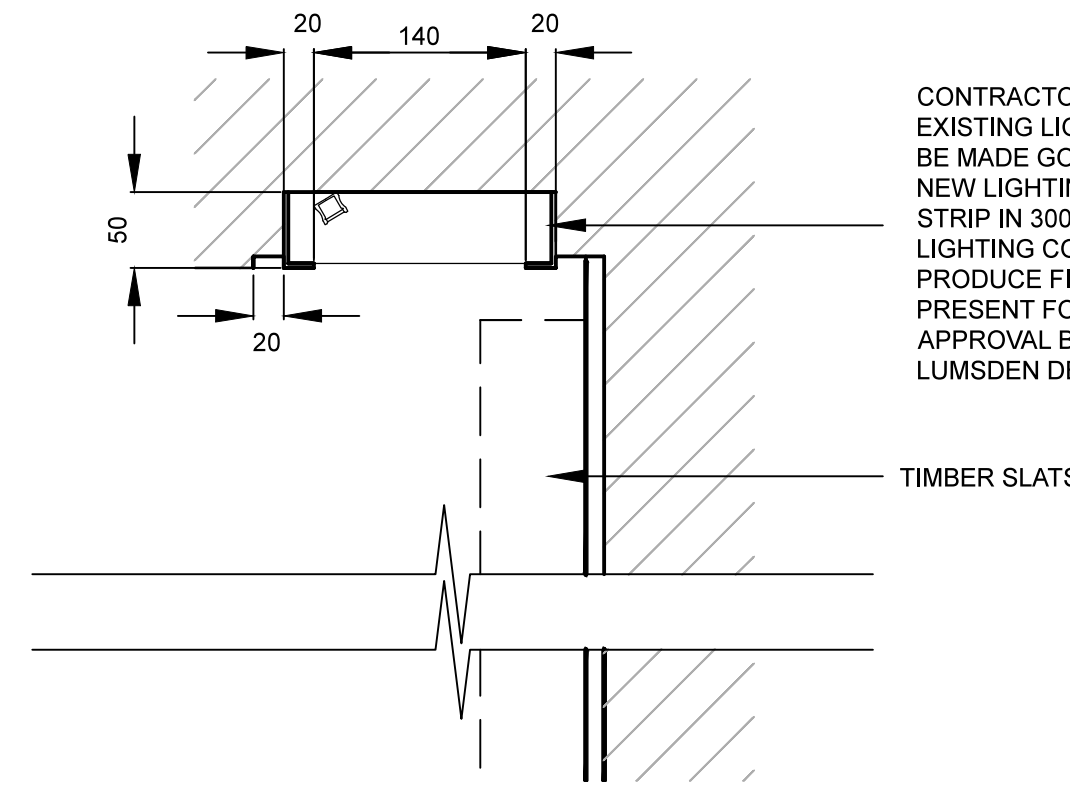

**DETAIL 2
SCALE 1:5**

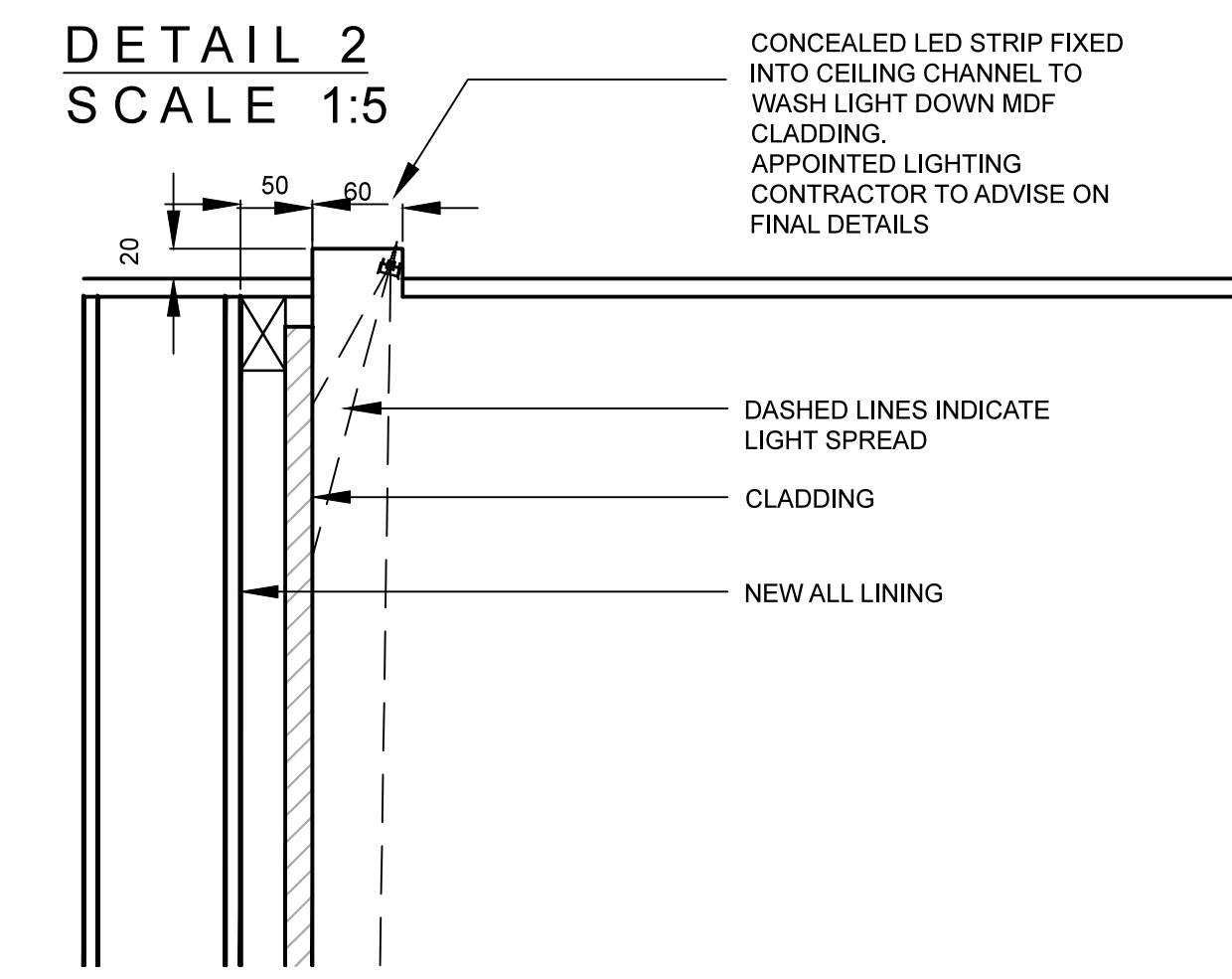

NOTES
DO NOT SCALE FROM DRAWING
ALL DIMENSIONS TO BE SITE VERIFIED BY CONTRACTOR PRIOR TO MANUFACTURING OR CONSTRUCTION. CONTRACTOR TO REPORT ANY DISCREPANCIES TO NSG IMMEDIATELY.
CONTRACTOR TO PRODUCE SHOP DRAWINGS OF ALL CUSTOM COMPONENTS FOR APPROVAL BY NSG PRIOR TO MANUFACTURING.
THE DRAWING AND THE WORKS DEPICTED ARE THE COPYRIGHT OF LUMSDEN DESIGN LTD AND MAY NOT BE REPRODUCED EXCEPT BY WRITTEN PERMISSION

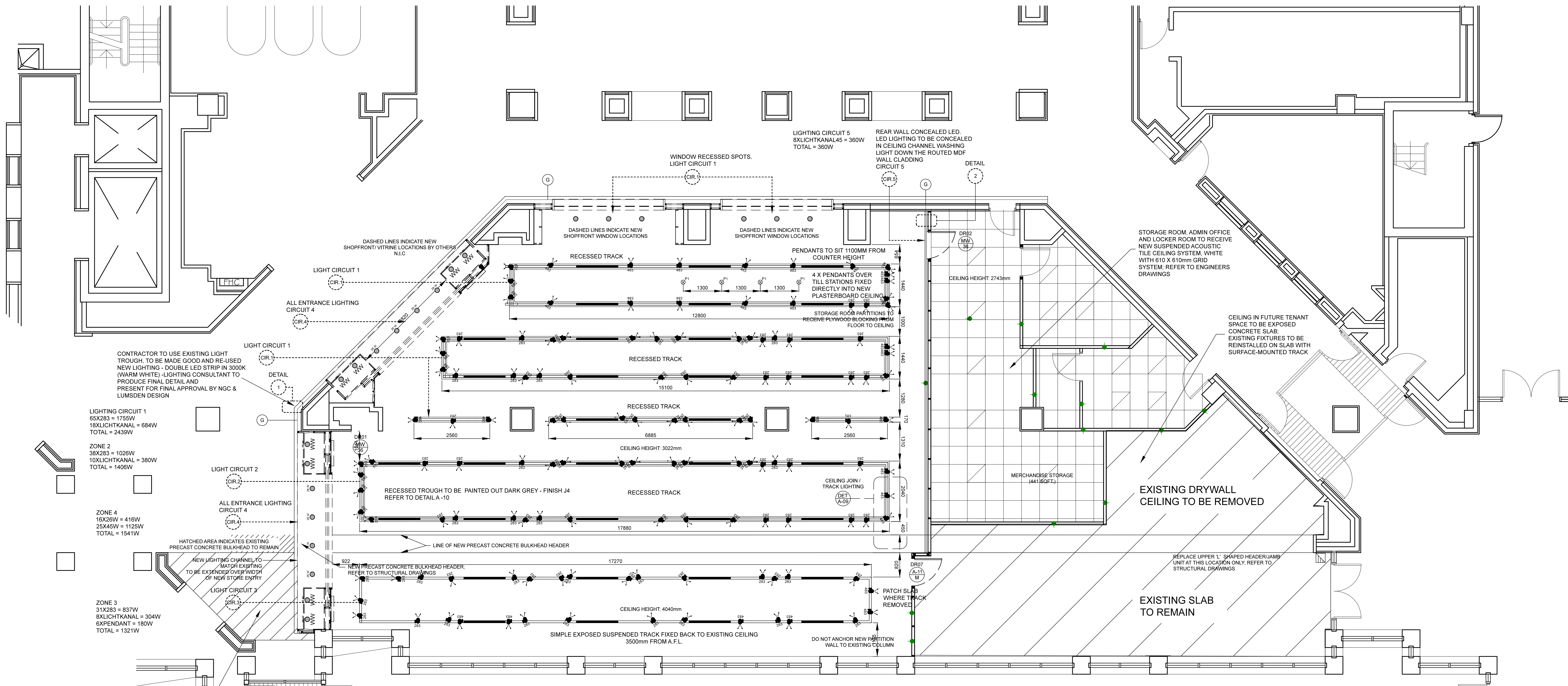

A	Fagerhult Retail CSA 40 Downlight LED 2305mm 29W 3000K Hole opening: 105 mm + Recessed: 105 mm Colour: White, Art.No. CSALP 40.2030.50	D	Fagerhult Retail LichtKanal Channel With track inserts and Blanking plates	G	Fagerhult Retail LichtKanal 45 Length: ...mm - Height: 60 mm - Width: 45 mm
B	Fagerhult Retail BIXX LED Spotlight LED 27W 2175mm 830 Flood Colour: White, Art.No. BIXX 102.30.50.2	E	Fagerhult Retail Global Track 3-Circuit Recessed Length: 4000 mm - Height: 32.5 mm - Width: 56 mm Colour: White, Art.No. 78626	H	Fagerhult Retail suspended track Specification TBC
C	Fagerhult Retail LichtKanal LED	F	Fagerhult Retail Topas Wallwasher LED Wallwasher LED 26W 1600mm 830 Asymmetric Colour: White, Art.No. TPSW 183.20.30	I	Fagerhult Retail Recessed BIXX LED Recessed Spotlight LED 36W 2680mm 830 Flood Colour: White, Art.No. BIXX 153.30.50

HATCHED SECTION HIGHLIGHTS AREA FOR NEW DRYWALL CEILING WITH NEW LIGHTING CHANNEL TO EXTEND FROM EXISTING CHANNEL.

EXISTING RECESSED LIGHTING AND CEILING-MOUNTED SERVICES TO BE REINSTALLED IN NEW DRYWALL CEILING.

CEILING AREA AROUND SHOPFRONT SHOULD BE PATCHED UP WITH WHITE PAINT TO MATCH EXISTING.

REV	DATE	DESCRIPTION	BY
-	SEPT 10 2016	ISSUED FOR TENDER	-
1	10/09/2016	ISSUED FOR TENDER	RJC
2	10/09/2016	ISSUED FOR TENDER	RJC
3	10/09/2016	ISSUED FOR TENDER	RJC
4	10/09/2016	ISSUED FOR TENDER	RJC
5	10/09/2016	ISSUED FOR TENDER	RJC
6	10/09/2016	ISSUED FOR TENDER	RJC
7	10/09/2016	ISSUED FOR TENDER	RJC
8	10/09/2016	ISSUED FOR TENDER	RJC
9	10/09/2016	ISSUED FOR TENDER	RJC
10	10/09/2016	ISSUED FOR TENDER	RJC
11	10/09/2016	ISSUED FOR TENDER	RJC
12	10/09/2016	ISSUED FOR TENDER	RJC
13	10/09/2016	ISSUED FOR TENDER	RJC
14	10/09/2016	ISSUED FOR TENDER	RJC
15	10/09/2016	ISSUED FOR TENDER	RJC
16	10/09/2016	ISSUED FOR TENDER	RJC
17	10/09/2016	ISSUED FOR TENDER	RJC
18	10/09/2016	ISSUED FOR TENDER	RJC
19	10/09/2016	ISSUED FOR TENDER	RJC
20	10/09/2016	ISSUED FOR TENDER	RJC
21	10/09/2016	ISSUED FOR TENDER	RJC
22	10/09/2016	ISSUED FOR TENDER	RJC
23	10/09/2016	ISSUED FOR TENDER	RJC
24	10/09/2016	ISSUED FOR TENDER	RJC
25	10/09/2016	ISSUED FOR TENDER	RJC
26	10/09/2016	ISSUED FOR TENDER	RJC
27	10/09/2016	ISSUED FOR TENDER	RJC
28	10/09/2016	ISSUED FOR TENDER	RJC
29	10/09/2016	ISSUED FOR TENDER	RJC
30	10/09/2016	ISSUED FOR TENDER	RJC
31	10/09/2016	ISSUED FOR TENDER	RJC
32	10/09/2016	ISSUED FOR TENDER	RJC
33	10/09/2016	ISSUED FOR TENDER	RJC
34	10/09/2016	ISSUED FOR TENDER	RJC
35	10/09/2016	ISSUED FOR TENDER	RJC
36	10/09/2016	ISSUED FOR TENDER	RJC
37	10/09/2016	ISSUED FOR TENDER	RJC
38	10/09/2016	ISSUED FOR TENDER	RJC
39	10/09/2016	ISSUED FOR TENDER	RJC
40	10/09/2016	ISSUED FOR TENDER	RJC
41	10/09/2016	ISSUED FOR TENDER	RJC
42	10/09/2016	ISSUED FOR TENDER	RJC
43	10/09/2016	ISSUED FOR TENDER	RJC
44	10/09/2016	ISSUED FOR TENDER	RJC
45	10/09/2016	ISSUED FOR TENDER	RJC
46	10/09/2016	ISSUED FOR TENDER	RJC
47	10/09/2016	ISSUED FOR TENDER	RJC
48	10/09/2016	ISSUED FOR TENDER	RJC
49	10/09/2016	ISSUED FOR TENDER	RJC
50	10/09/2016	ISSUED FOR TENDER	RJC
51	10/09/2016	ISSUED FOR TENDER	RJC
52	10/09/2016	ISSUED FOR TENDER	RJC
53	10/09/2016	ISSUED FOR TENDER	RJC
54	10/09/2016	ISSUED FOR TENDER	RJC
55	10/09/2016	ISSUED FOR TENDER	RJC
56	10/09/2016	ISSUED FOR TENDER	RJC
57	10/09/2016	ISSUED FOR TENDER	RJC
58	10/09/2016	ISSUED FOR TENDER	RJC
59	10/09/2016	ISSUED FOR TENDER	RJC
60	10/09/2016	ISSUED FOR TENDER	RJC
61	10/09/2016	ISSUED FOR TENDER	RJC
62	10/09/2016	ISSUED FOR TENDER	RJC
63	10/09/2016	ISSUED FOR TENDER	RJC
64	10/09/2016	ISSUED FOR TENDER	RJC
65	10/09/2016	ISSUED FOR TENDER	RJC
66	10/09/2016	ISSUED FOR TENDER	RJC
67	10/09/2016	ISSUED FOR TENDER	RJC
68	10/09/2016	ISSUED FOR TENDER	RJC
69	10/09/2016	ISSUED FOR TENDER	RJC
70	10/09/2016	ISSUED FOR TENDER	RJC
71	10/09/2016	ISSUED FOR TENDER	RJC
72	10/09/2016	ISSUED FOR TENDER	RJC
73	10/09/2016	ISSUED FOR TENDER	RJC
74	10/09/2016	ISSUED FOR TENDER	RJC
75	10/09/2016	ISSUED FOR TENDER	RJC
76	10/09/2016	ISSUED FOR TENDER	RJC
77	10/09/2016	ISSUED FOR TENDER	RJC
78	10/09/2016	ISSUED FOR TENDER	RJC
79	10/09/2016	ISSUED FOR TENDER	RJC
80	10/09/2016	ISSUED FOR TENDER	RJC
81	10/09/2016	ISSUED FOR TENDER	RJC
82	10/09/2016	ISSUED FOR TENDER	RJC
83	10/09/2016	ISSUED FOR TENDER	RJC
84	10/09/2016	ISSUED FOR TENDER	RJC
85	10/09/2016	ISSUED FOR TENDER	RJC
86	10/09/2016	ISSUED FOR TENDER	RJC
87	10/09/2016	ISSUED FOR TENDER	RJC
88	10/09/2016	ISSUED FOR TENDER	RJC
89	10/09/2016	ISSUED FOR TENDER	RJC
90	10/09/2016	ISSUED FOR TENDER	RJC
91	10/09/2016	ISSUED FOR TENDER	RJC
92	10/09/2016	ISSUED FOR TENDER	RJC
93	10/09/2016	ISSUED FOR TENDER	RJC
94	10/09/2016	ISSUED FOR TENDER	RJC
95	10/09/2016	ISSUED FOR TENDER	RJC
96	10/09/2016	ISSUED FOR TENDER	RJC
97	10/09/2016	ISSUED FOR TENDER	RJC
98	10/09/2016	ISSUED FOR TENDER	RJC
99	10/09/2016	ISSUED FOR TENDER	RJC
100	10/09/2016	ISSUED FOR TENDER	RJC

CLIENT: NATIONAL GALLERY OF CANADA
PROJECT: NEW RETAIL STORE
DRG: REFLECTED CEILING PLAN
DRG No: A-05 REV: -
SCALE: 1:50 @ A0 DATE: JUN 2015
DRAWN BY: RJC
SHEET NO: A-05

**NATIONAL GALLERY OF CANADA
SMALL POWER PLAN**

SCALE 1:50

GENERAL CONTRACTOR TO CHALK OUT CORE DRILL LOCATIONS FOR FINAL NGC APPROVAL (FLOOR BOXES/FLOOR MONUMENTS).

ELECTRICAL LEGEND

SYMBOL	DESCRIPTION
	DUPLEX RECEPTACLE
	FLOOR MONUMENT
	- FLOOR MONUMENTS AT CASH DESK TO HAVE CONDUIT TERMINATED AT FLOOR LEVEL FOR WIRING OF POWER, TELEPHONE AND DATA (CABLING BY NGC)
	- FLOOR MONUMENTS BELOW SHELVING AND MIDFLOOR UNITS TO HAVE DUPLEX POWER RECEPTACLES
	INDICATES WHERE FLOOR MONUMENT TO HAVE COMBINED POWER, TELEPHONE, DATA SOCKET
	INDICATED POWER REQUIRED TO UNIT (HARDWIRED)
GENERAL CONTRACTOR TO PROVIDE CONDUIT AND RECEPTACLES; CABLING BY NGC	

NOTES
DO NOT SCALE FROM DRAWING
ALL DIMENSIONS TO BE SITE VERIFIED BY CONTRACTOR PRIOR TO MANUFACTURING OR CONSTRUCTION. CONTRACTOR TO REPORT ANY DISCREPANCIES TO NGC IMMEDIATELY.
CONTRACTOR TO PROVIDE SHOP DRAWINGS OF ALL CUSTOM COMPONENTS FOR APPROVAL BY NGC PRIOR TO MANUFACTURING.
THE DRAWING AND THE WORKS DEPICTED ARE THE COPYRIGHT OF LUMSDEN DESIGN LTD AND MAY NOT BE REPRODUCED EXCEPT BY WRITTEN PERMISSION.

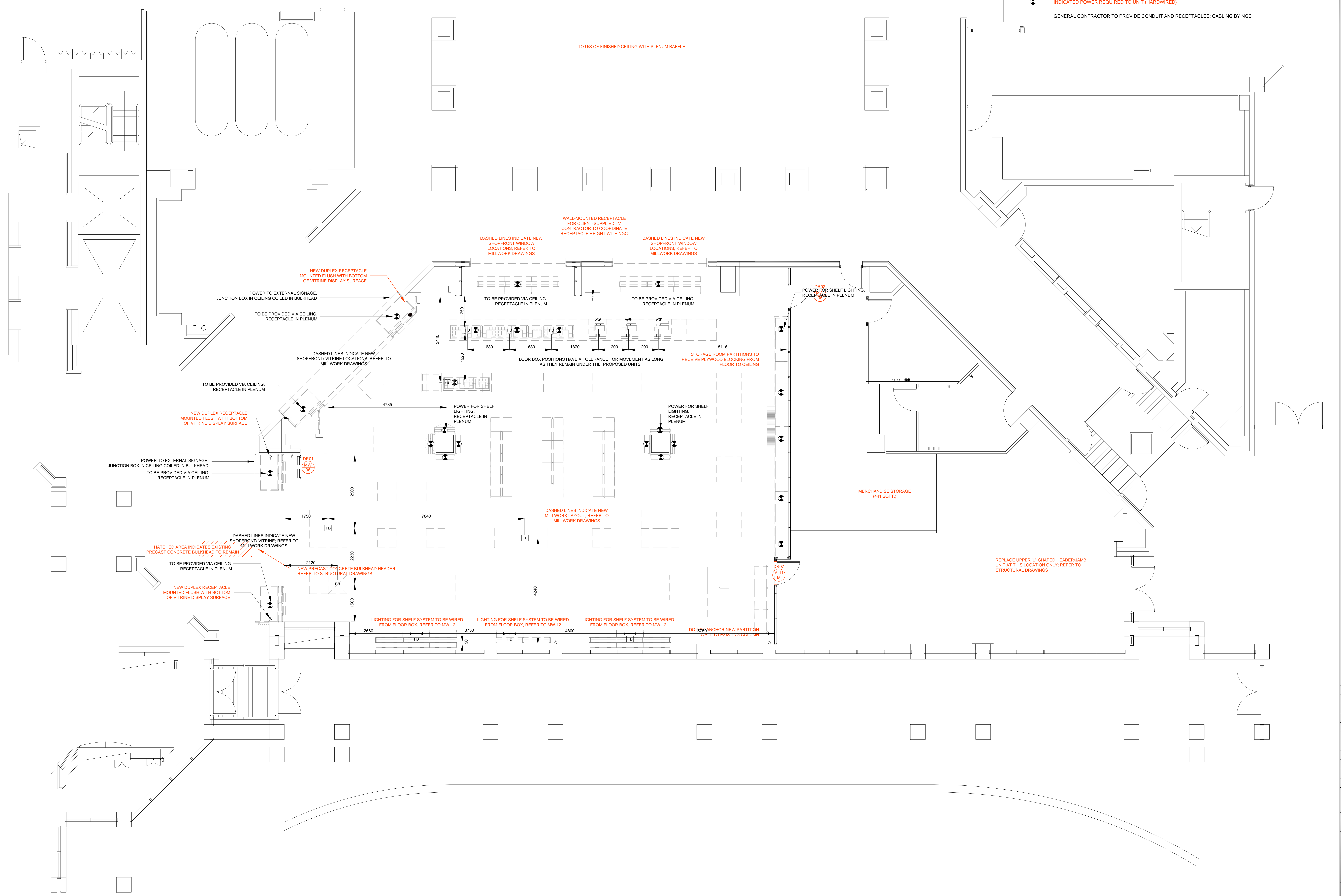

REV	DATE	DESCRIPTION	BY
-	SEPT 10 2015	ISSUED FOR TENDER	-

2 Gloucester Street
London EC3M 4DR, UK
T +44(0)20 3384 1400

CLIENT: NATIONAL GALLERY OF CANADA
PROJECT: NEW RETAIL STORE
ORG: SMALL POWER PLAN

DRG No: A-06 REV: -
SCALE: 1:50 @ A0 DATE: JUN 2015
DRAWN BY: RJC

SHEET NO: **A-06**

**NATIONAL GALLERY OF CANADA
FLOOR FINISHES PLAN**

SCALE 1:50

NOTE:
TRANSITION STRIPS REQUIRED FOR ALL CHANGES IN FLOOR FINISH.

**FLOOR FINISHES PLAN
DETAIL 1**

SCALE 1:1

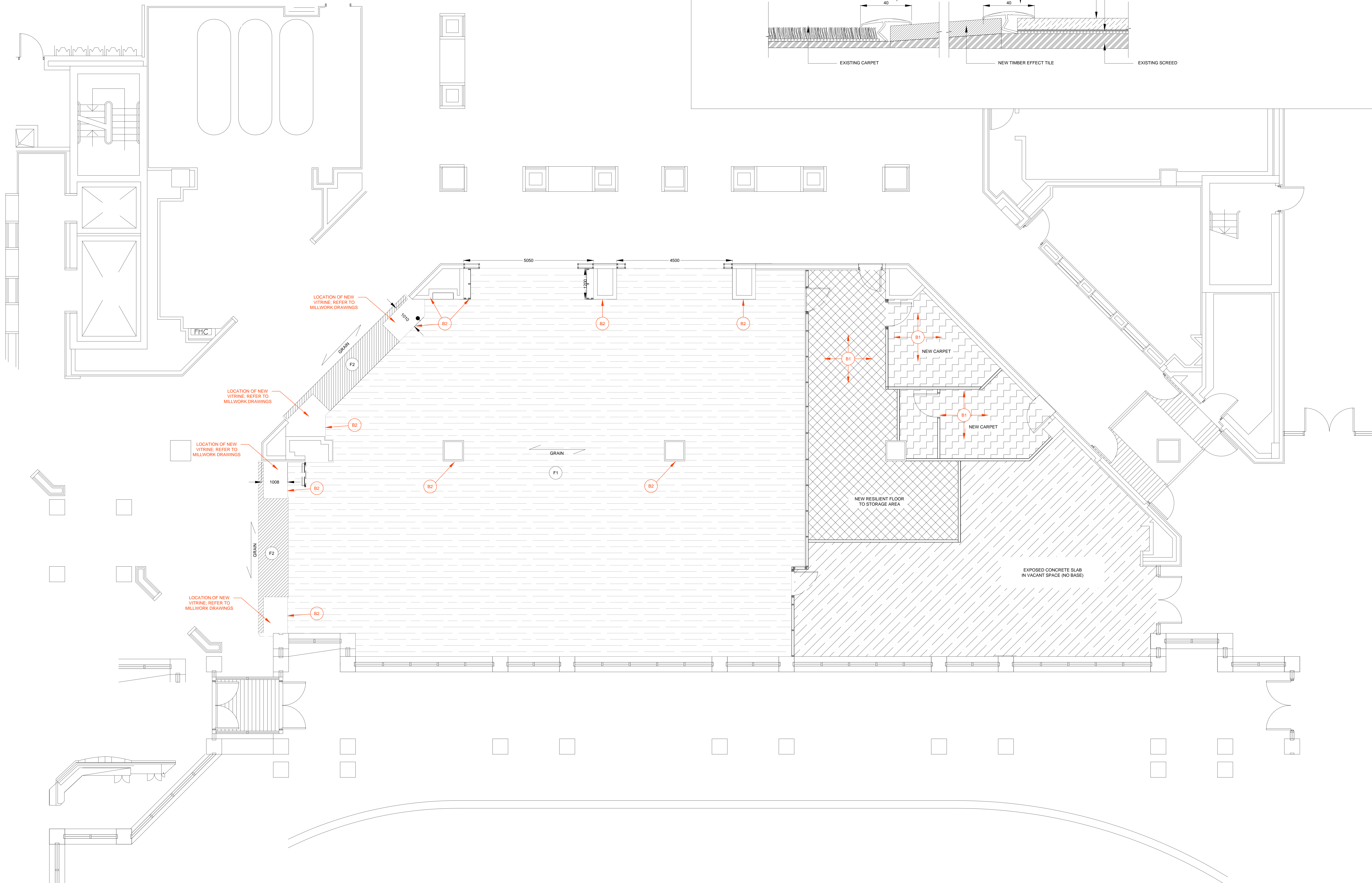
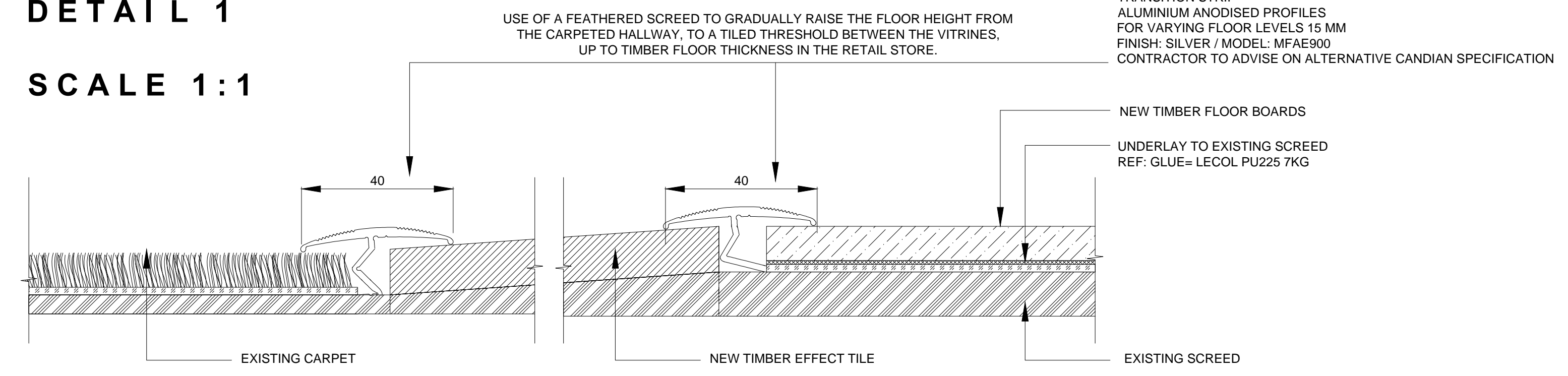

NOTES
DO NOT SCALE FROM DRAWING
ALL DIMENSIONS TO BE SITE VERIFIED BY CONTRACTOR
REFER TO MANUFACTURING OR CONSTRUCTION CONTRACTOR TO REPORT ANY DISCREPANCIES TO NSG IMMEDIATELY
CONTRACTOR TO PROVIDE SHOP DRAWINGS OF ALL CUSTOM COMPONENTS FOR APPROVAL BY NSG PRIOR TO MANUFACTURING
THE DRAWING AND THE WORKS DEPICTED ARE THE COPYRIGHT OF LAMBERT DESIGN LTD AND MAY NOT BE REPRODUCED EXCEPT BY WRITTEN PERMISSION

FLOOR FINISHES:

- F1** NYDREE FLOORING
MAPLE BELLA LUNA
INFUSED COLOR: NATURAL
TOPICAL STAIN: IVORY

UNDERLAY RFE:
GLUE= LECOL PU225 7KG
- F2** SOLIUS CERAMICS
RANGE: HEARTWOOD
CODE: 3A20510
NAME: CAUSSES
MATT GLAZE R10
FORMAT: 165X100X11 MM
Contact: Jo Burley
E: jburley@soliusceramics.com
- NEW RESILIENT FLOOR**
- NEW CARPET**
- B1** WALL BASE TYPE 1
102mm H x 25mm D WOOD
BASE WITH ZERO VOC
PAINT FINISH TO MATCH
EXISTING NSG BASE

LOCATION: STORAGE
ROOM, ADMIN OFFICE,
AND LOCKER ROOM
- B2** WALL BASE TYPE 2
102mm H x 25mm D WOOD
BASE WITH CONCRETE
RENDER FINISH W1

LOCATION: ANY WALL IN
RETAIL SPACE THAT DOES
NOT HAVE MILLWORK OR
GLAZING - REFER TO PLAN

REV	DATE	DESCRIPTION	BY
-	SEPT 10 2015	ISSUED FOR TENDER	-

CLIENT	NATIONAL GALLERY OF CANADA
PROJECT	NEW RETAIL STORE
DRG	FLOOR FINISHES PLAN
DRG No.	A-07
SCALE	1:50 @ A0
DATE	JUN 2015
DRAWN BY	RJC
SHEET NO.	A-07

NATIONAL GALLERY OF CANADA
INTERIOR ELEVATIONS

SCALE 1:20

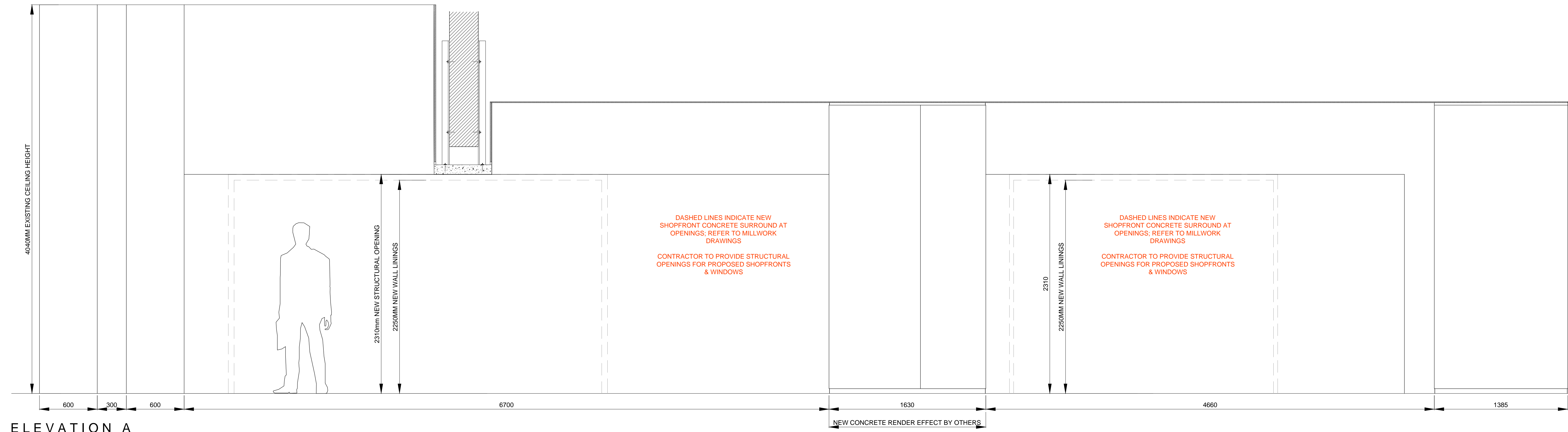

ELEVATION A

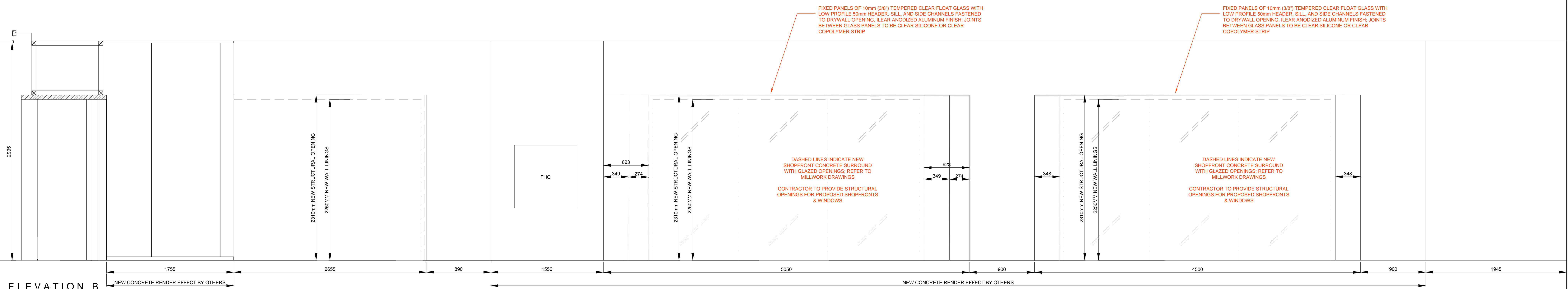

ELEVATION B

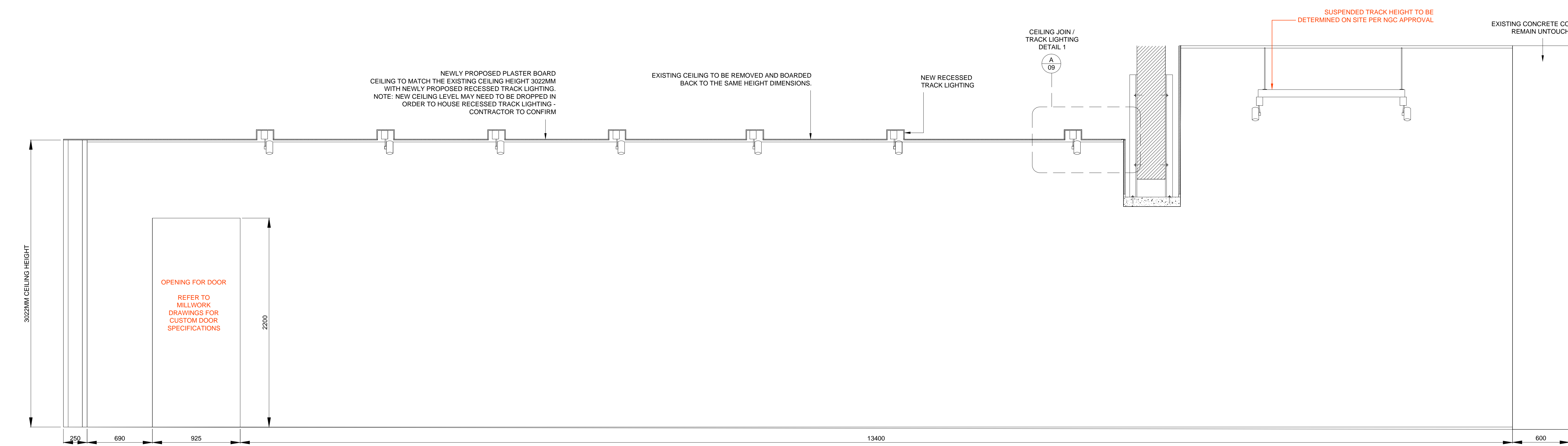

ELEVATION C

NOTES
DO NOT SCALE FROM DRAWING
ALL DIMENSIONS TO BE SITE VERIFIED BY CONTRACTOR PRIOR TO MANUFACTURE OR CONSTRUCTION. CONTRACTOR TO REPORT ANY DISCREPANCIES TO NSC IMMEDIATELY.
CONTRACTOR TO PROVIDE SHOP DRAWINGS OF ALL CUSTOM COMPONENTS FOR APPROVAL BY NSC PRIOR TO MANUFACTURING.
THE DRAWING AND THE WORKS DEPICTED ARE THE COPYRIGHT OF LINDSEY DESIGN LTD AND MAY NOT BE REPRODUCED EXCEPT BY WRITTEN PERMISSION.

MATERIALS LEGEND:

- PLEASE NOTE: CONTRACTOR TO PROVIDE SAMPLES OF ALL MATERIALS FOR APPROVAL BY NSC PRIOR TO CONSTRUCTION.
- METALWORK FINISHES
- M1 POWDER COAT RAL 7010 - TARPAULIN GREY SEMI-MATT FINISH 25%
 - M2 POWDER COAT RAL 9002 - GREY / WHITE SEMI-MATT FINISH 25%
 - M3 POWDER COAT RAL 3031 - ORIENT RED SEMI-MATT FINISH 25%
 - M4 BRUSHED STAINLESS STEEL
 - M5 POWDER COAT RAL 7038 - AGATE GREY SEMI-MATT FINISH 25%
 - M6 BLACK SMOKED METAL
- JOINERY FINISHES
- J1 BLACK STAINED AMERICAN OAK MATCH TO SAMPLE
 - J2 WHITE STAINED CANADIAN MAPLE MATCH TO SAMPLE
 - J3 NATURAL FINISH AMERICAN OAK MATCH TO SAMPLE
 - J4 SPRAY PAINTED MDF DARK GREY BLACK MATCH TO DULUX 09YR 0700 CLEAR LACQUER FINISH
 - J5 SPRAY PAINTED MDF - RED MATCH TO DULUX 09YR 11475 CLEAR LACQUER FINISH
 - J6 SPRAY PAINTED MDF - STONE MATCH TO DULUX 20Y 07060 CLEAR LACQUER FINISH
 - J7 SPRAY PAINTED SATIN WHITE
 - J8 DARK PAINT FINISH TO MATCH EXISTING
- LAMINATE FINISHES
- L1 DARK GREY POLYREY - FA P14 POIVRE
- OTHER FINISHES
- C1 VALCHROMAT COLOURED MDF - MID GREY 2-PACK CLEAR LACQUER FINISH
 - C2 Quartz Surfaces Zodiak® Dove Grey www.zodiak.com
 - S1 SILESTONE BLANCO NORTE / WHITE NORTE
 - U1 BUTE FABRIC - LEWIS 2825 PRODUCT CODE: CF840-2825 100% PURE WOOL
- WALL FINISHES
- W1 HONED CONCRETE EFFECT SKIM WALL RENDER MATCH TO RAL 7044 SILK GREY
 - W2 HONED CONCRETE EFFECT SKIM WALL RENDER MATCH TO RAL 7030 STONE GREY

REV	DATE	DESCRIPTION	BY
-	SEPT 10 2015	ISSUED FOR TENDER	-

2 Gloucester Street
London EC3M 4DR, UK
T +44(0)20 3384 1400

CLIENT NATIONAL GALLERY OF CANADA
PROJECT NEW RETAIL STORE
ORG INTERIOR ELEVATIONS

DRG No. A-08 REV -
SCALE 1:20 @ A0 DATE AUG 2015
DRAWN BY CM
SHEET NO. **A-08**

EXISTING CONCRETE COLUMN TO
REMAIN UNTOUCHED

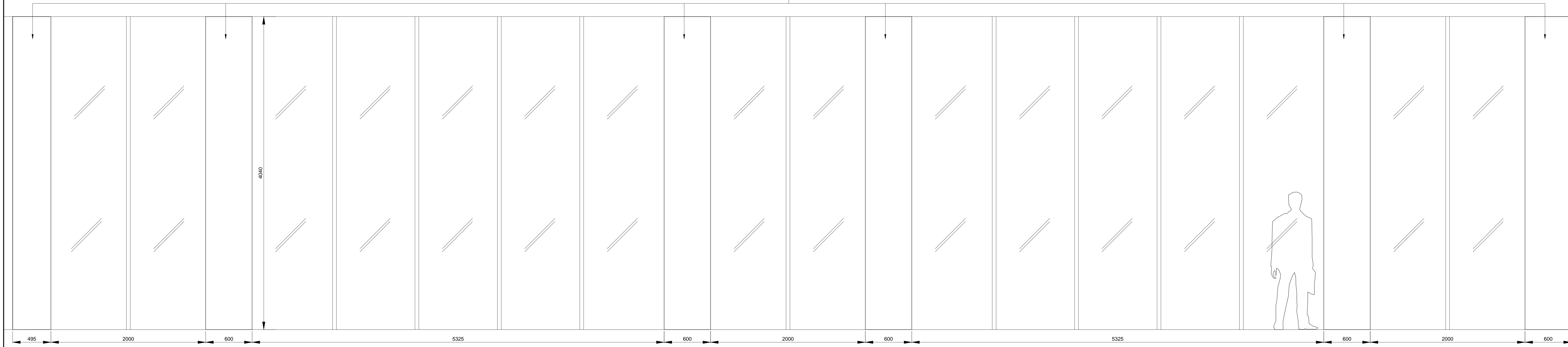

ELEVATION D



SECTION EE

TYPICAL CEILING / TRACK LIGHTING
DETAIL 1

SCALE 1:5

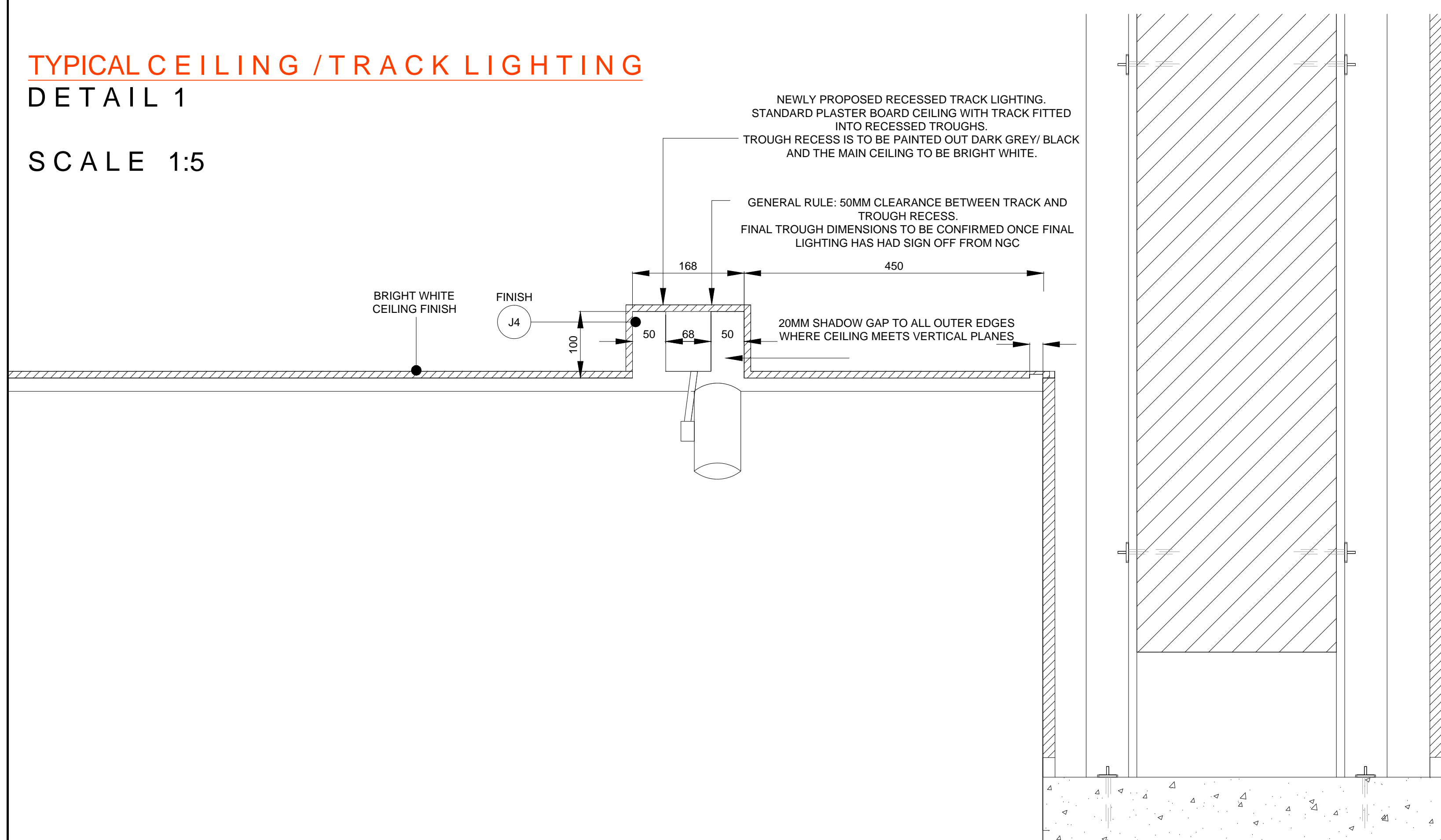

NOTES
DO NOT SCALE FROM DRAWING
SEMI-MATT FINISH
ALL DIMENSIONS TO BE SITE VERIFIED BY CONTRACTOR PRIOR TO MANUFACTURE OR CONSTRUCTION. CONTRACTOR TO REPORT ANY DISCREPANCIES TO NGC IMMEDIATELY.
CONTRACTOR TO PRODUCE SHOP DRAWINGS OF ALL CUSTOM COMPONENTS FOR APPROVAL BY NGC PRIOR TO MANUFACTURING.
THE DRAWING AND THE WORKS DEPICTED ARE THE COPYRIGHT OF LUMSDEN DESIGN LTD AND MAY NOT BE REPRODUCED EXCEPT BY WRITTEN PERMISSION.

MATERIALS LEGEND:

PLEASE NOTE: CONTRACTOR TO PROVIDE SAMPLES OF ALL MATERIALS FOR APPROVAL BY NGC PRIOR TO CONSTRUCTION.

- METALWORK FINISHES
- M1 POWDER COAT RAL 7010 - TARPULIN GREY SEMI-MATT FINISH 25%
 - M2 POWDER COAT RAL 9002 - GREY/WHITE SEMI-MATT FINISH 25%
 - M3 POWDER COAT RAL 3031 - ORIENT RED SEMI-MATT FINISH 25%
 - M4 BRUSHED STAINLESS STEEL
 - M5 POWDER COAT RAL 7038 - AGATE GREY SEMI-MATT FINISH 25%
 - M6 BLACK SMOKED METAL
- JOINERY FINISHES
- J1 BLACK STAINED AMERICAN OAK MATCH TO SAMPLE
 - J2 WHITE STAINED CANADIAN MAPLE MATCH TO SAMPLE
 - J3 NATURAL FINISH AMERICAN OAK MATCH TO SAMPLE
 - J4 SPRAY PAINTED MDF DARK GREY BLACK MATCH TO DULUX 09NN 0700 CLEAR LACQUER FINISH
 - J5 SPRAY PAINTED MDF - RED MATCH TO DULUX 09YR 11475 CLEAR LACQUER FINISH
 - J6 SPRAY PAINTED MDF - STONE MATCH TO DULUX 201Y 57060 CLEAR LACQUER FINISH
 - J7 SPRAY PAINTED SATIN WHITE
 - J8 DARK PAINT FINISH TO MATCH EXISTING
- LAMINATE FINISHES
- L1 DARK GREY POLYREY - FA P114 POIVRE
- OTHER FINISHES
- C1 VALCHROMAT COLOURED MDF - MID GREY 2-PACK CLEAR LACQUER FINISH
 - C2 Quartz Surfaces Zodia® Dove Grey www.dipont.com
 - S1 SILESTONE BLANCO NORTE / WHITE NORTE
 - U1 BUTE FABRIC - LEWIS 2825 PRODUCT CODE: CF840-2825 100% PURE WOOL
- WALL FINISHES
- W1 HONED CONCRETE EFFECT SKIM WALL RENDER MATCH TO RAL 7044 SILK GREY
 - W2 HONED CONCRETE EFFECT SKIM WALL RENDER MATCH TO RAL 7030 STONE GREY

REV	DATE	DESCRIPTION	BY
-	SEPT 10 2015	ISSUED FOR TENDER	-

DR01 (ELECTRICAL CLOSET)

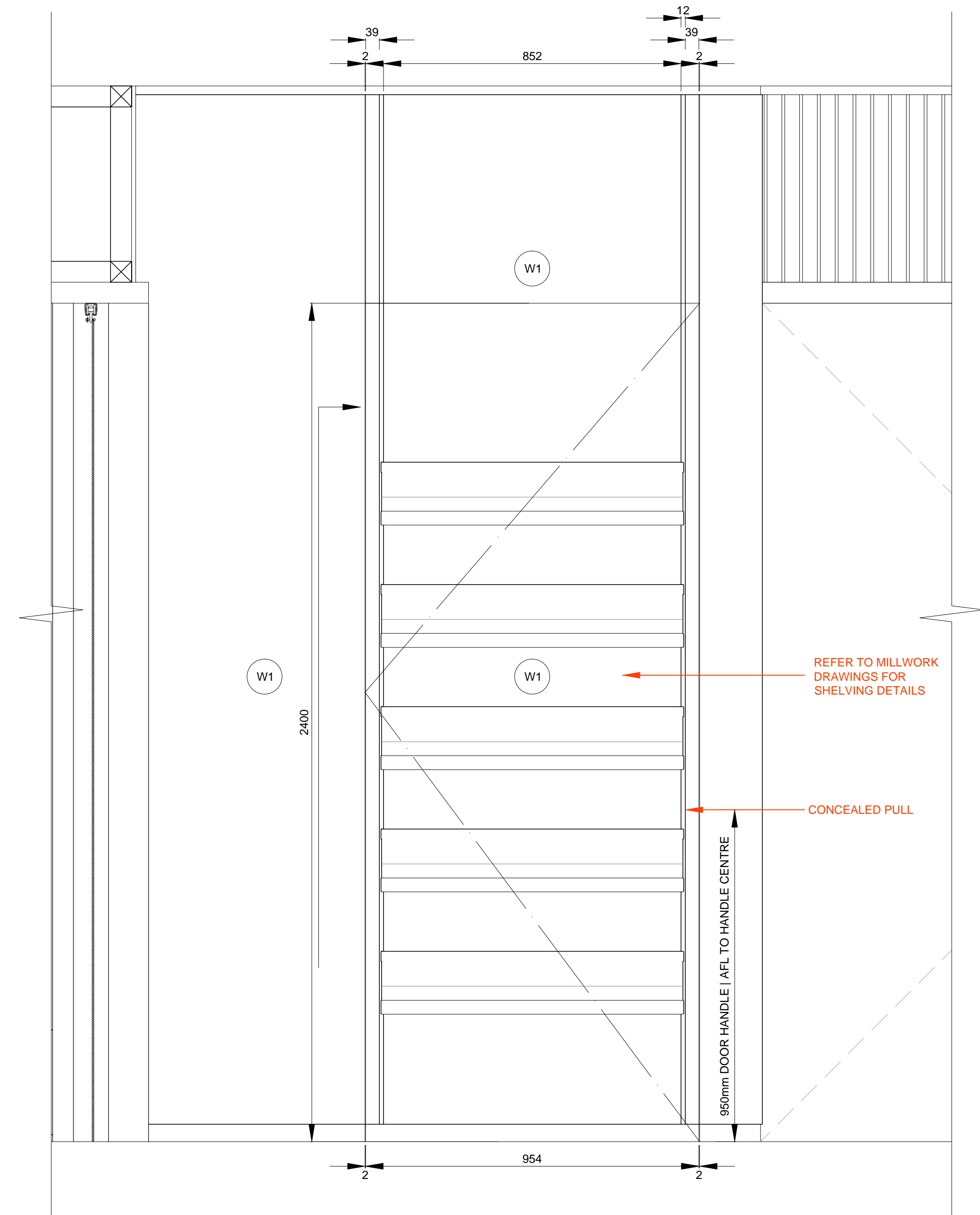

FRONT ELEVATION A

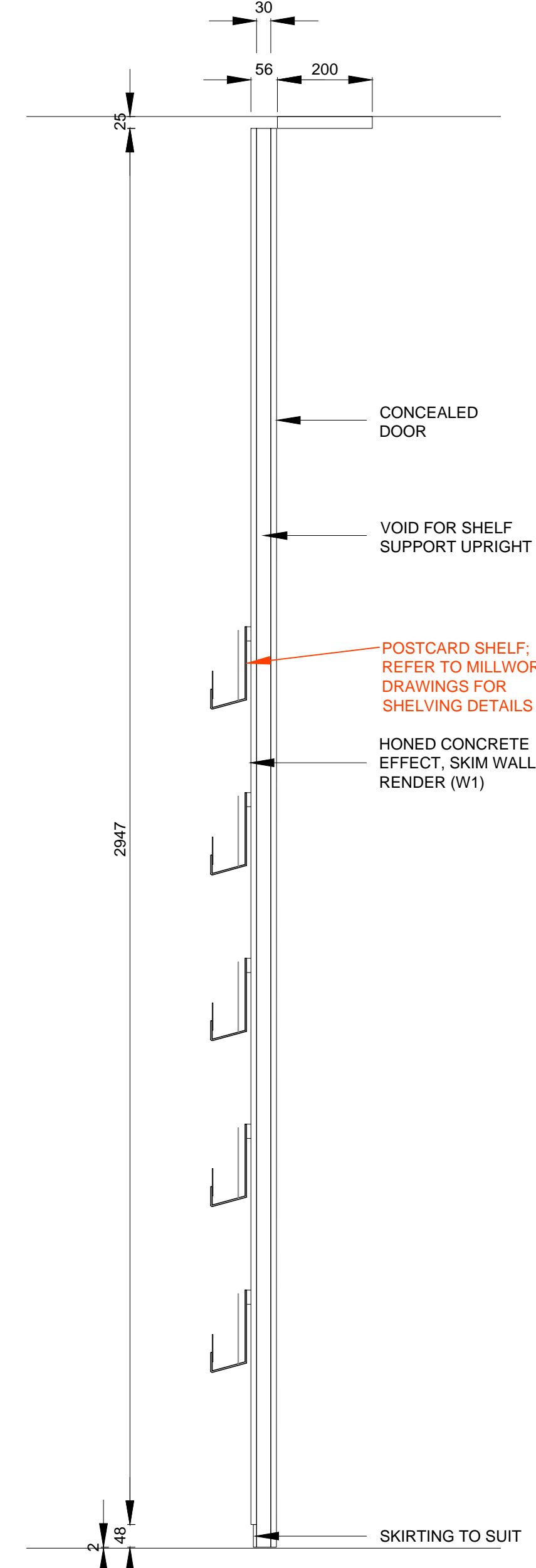

SECTION BB

DR02 (BOUTIQUE TO STORAGE ROOM)

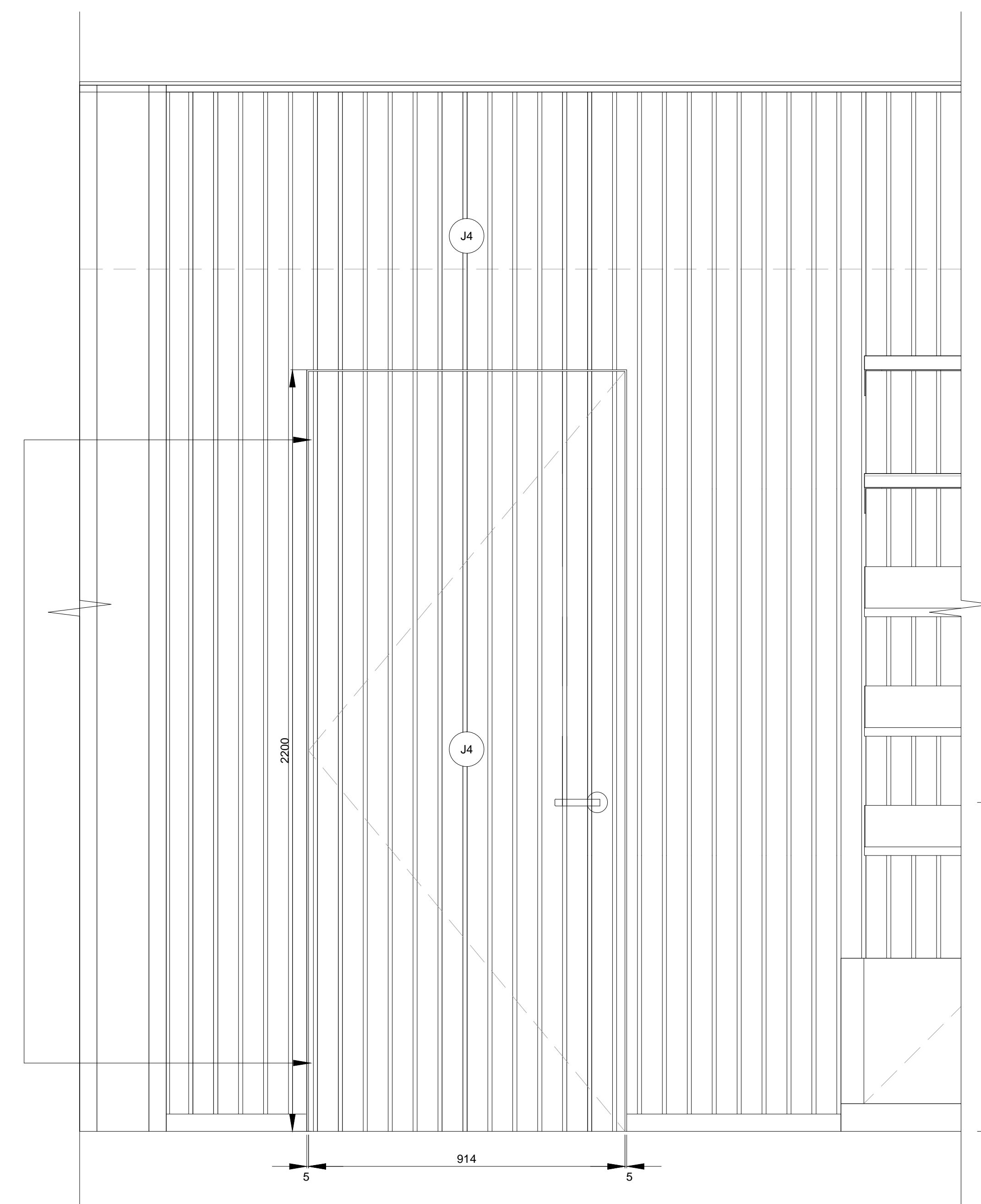

FRONT ELEVATION C

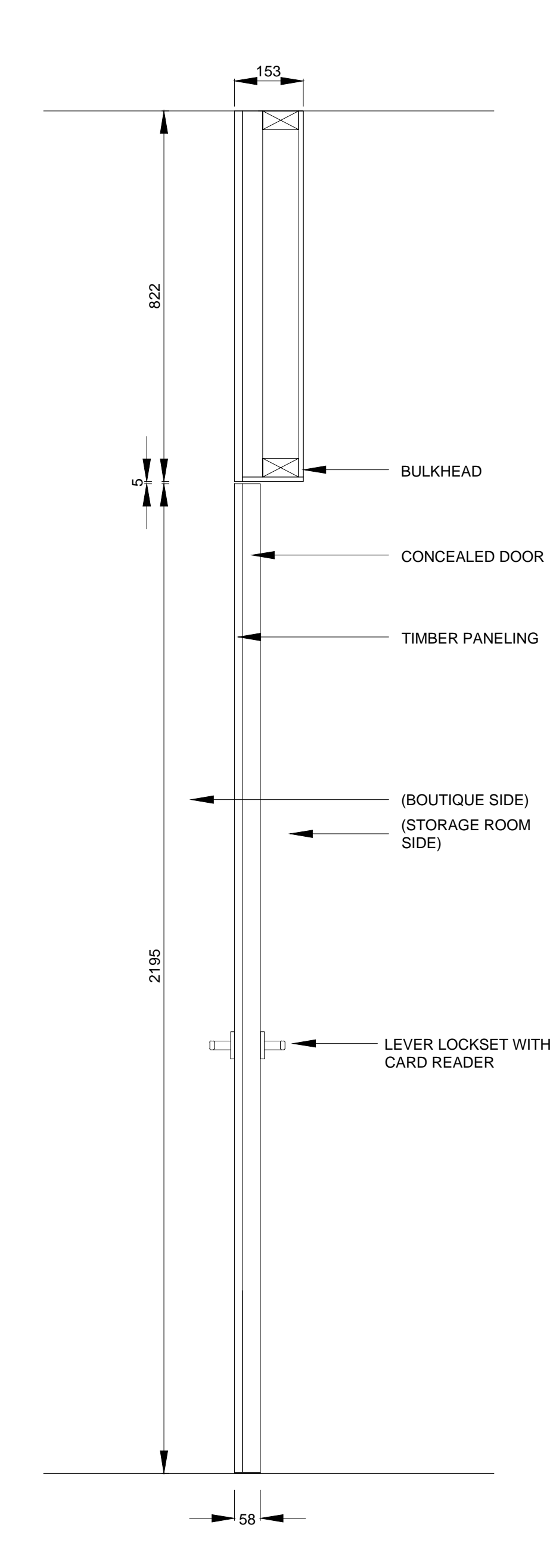

SECTION DD

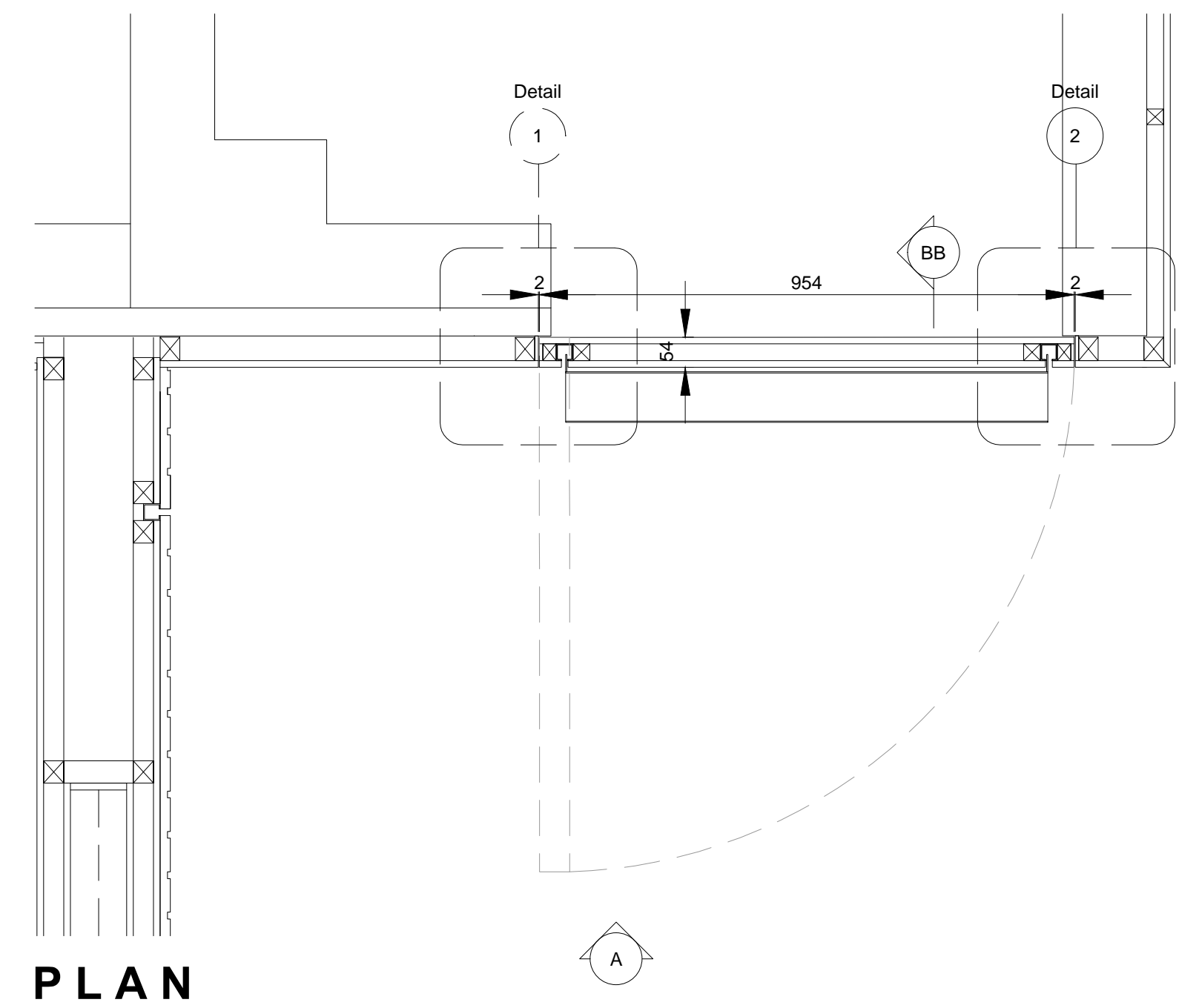

PLAN

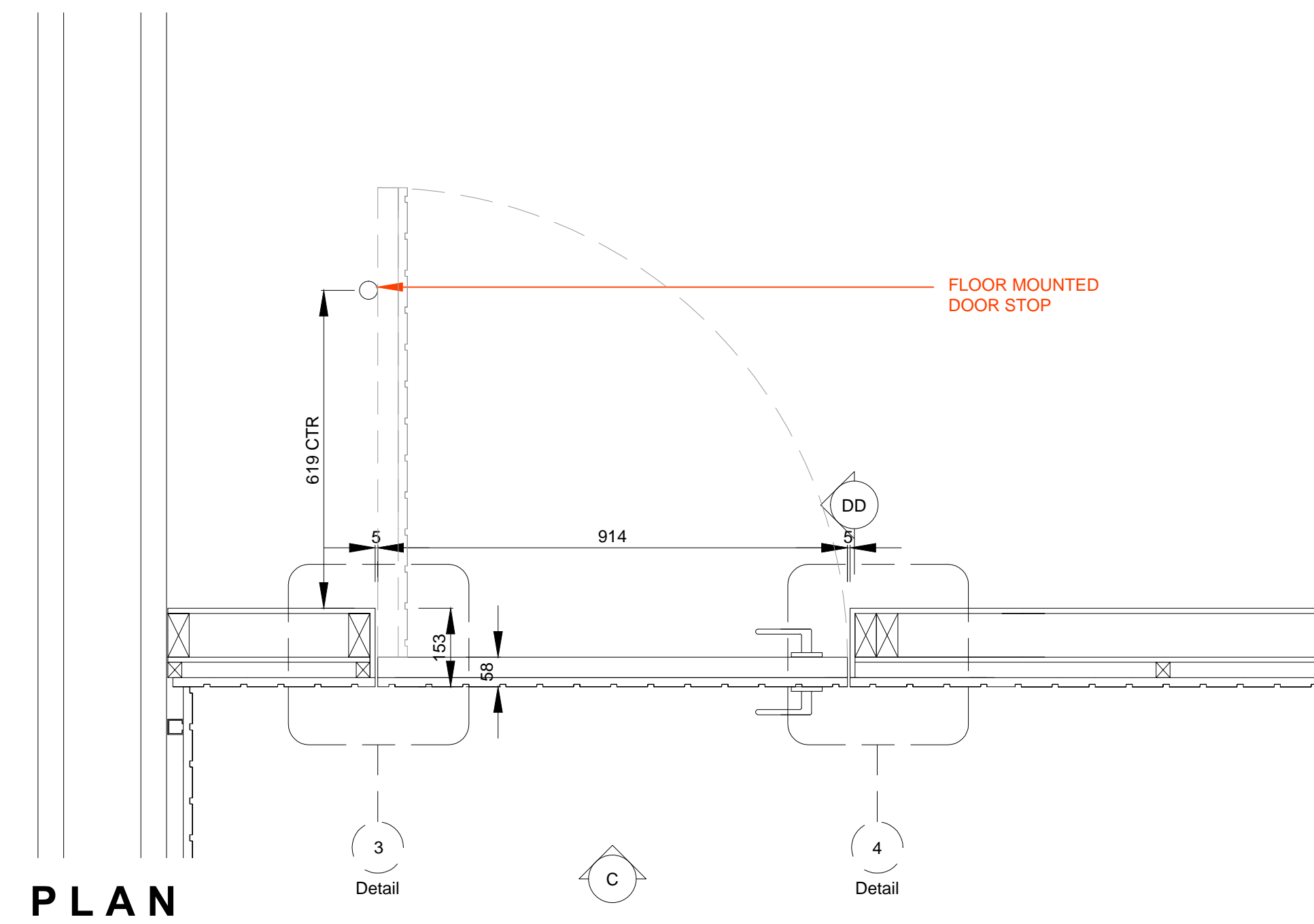

PLAN

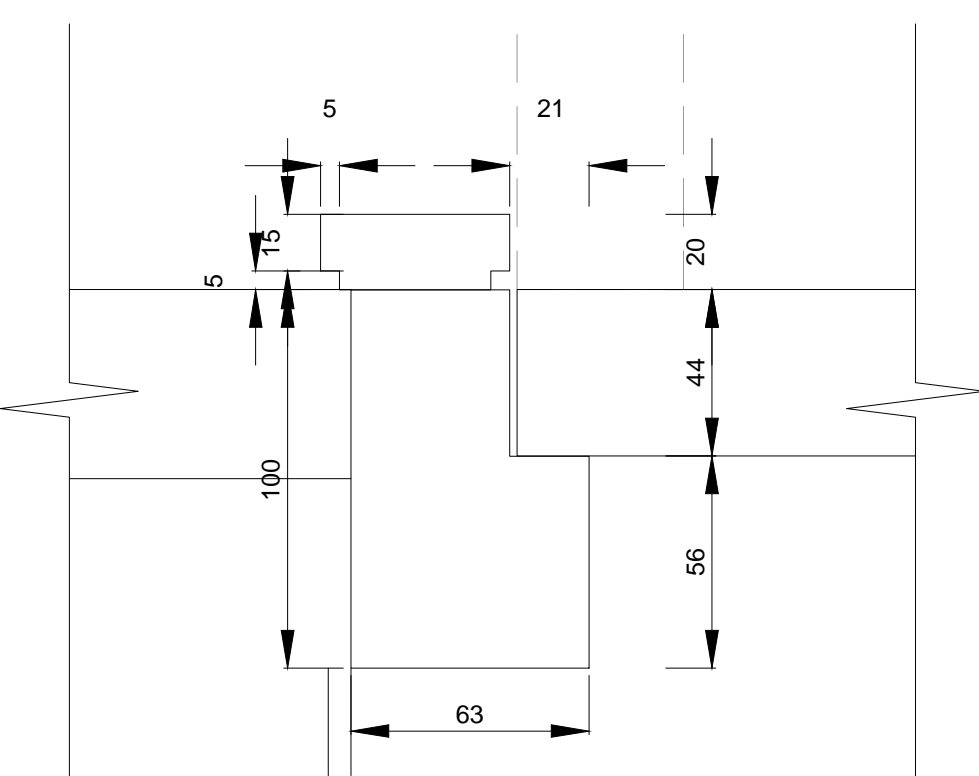

DETAIL 1
SCALE 1:2

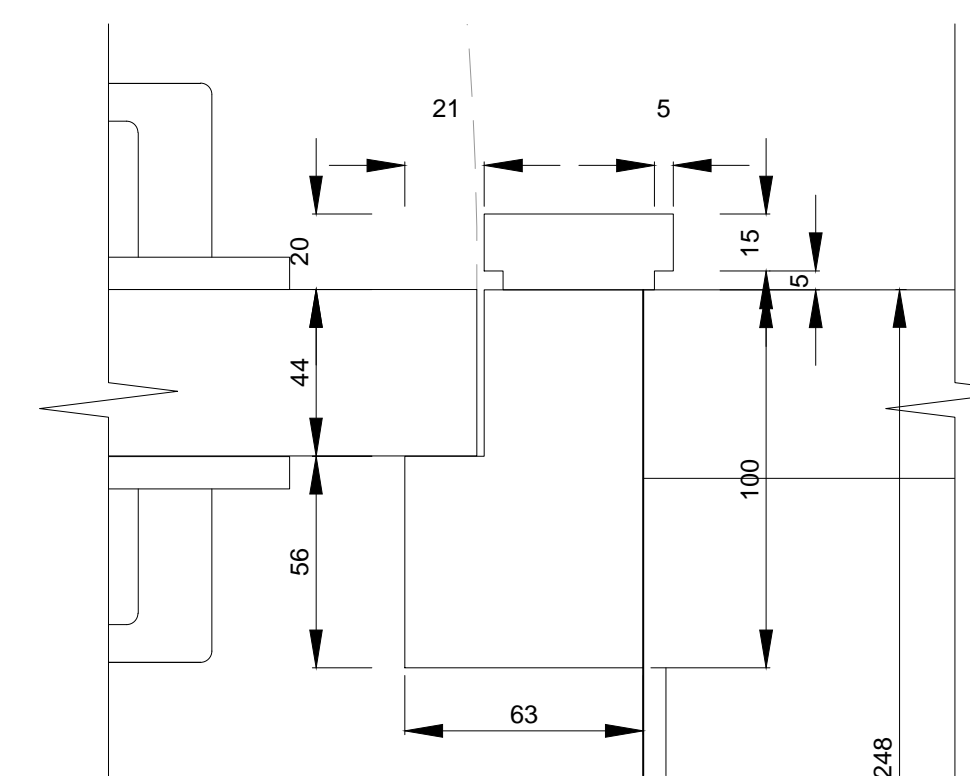

DETAIL 2
SCALE 1:2

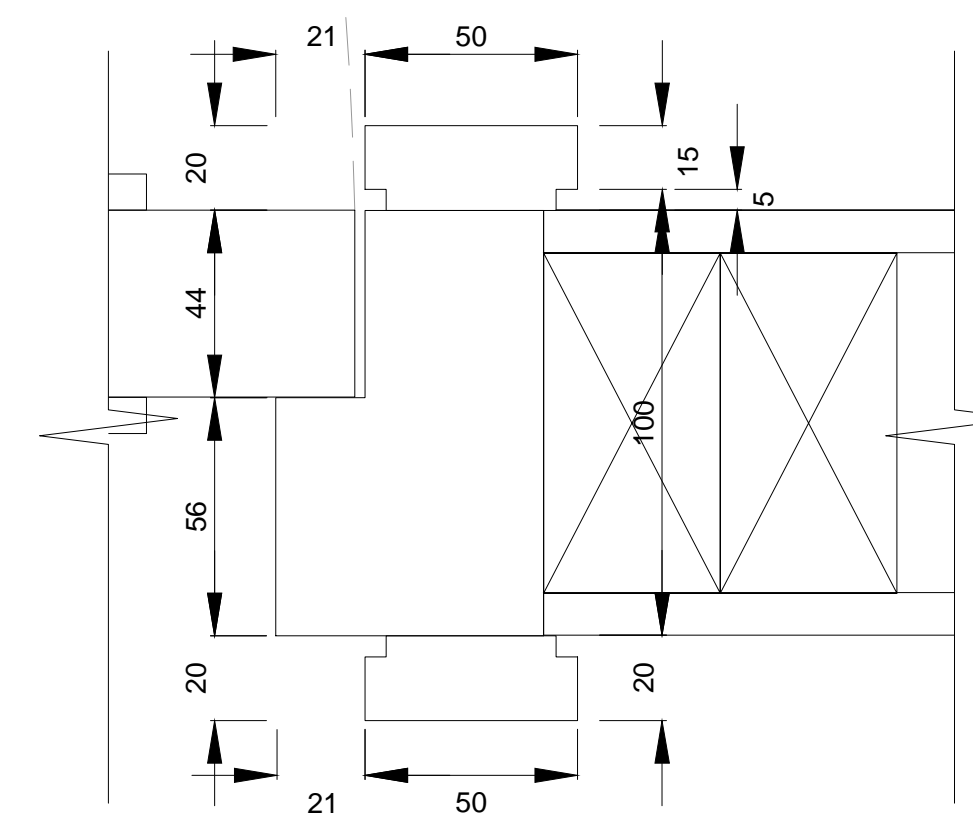

DETAIL 3
SCALE 1:2

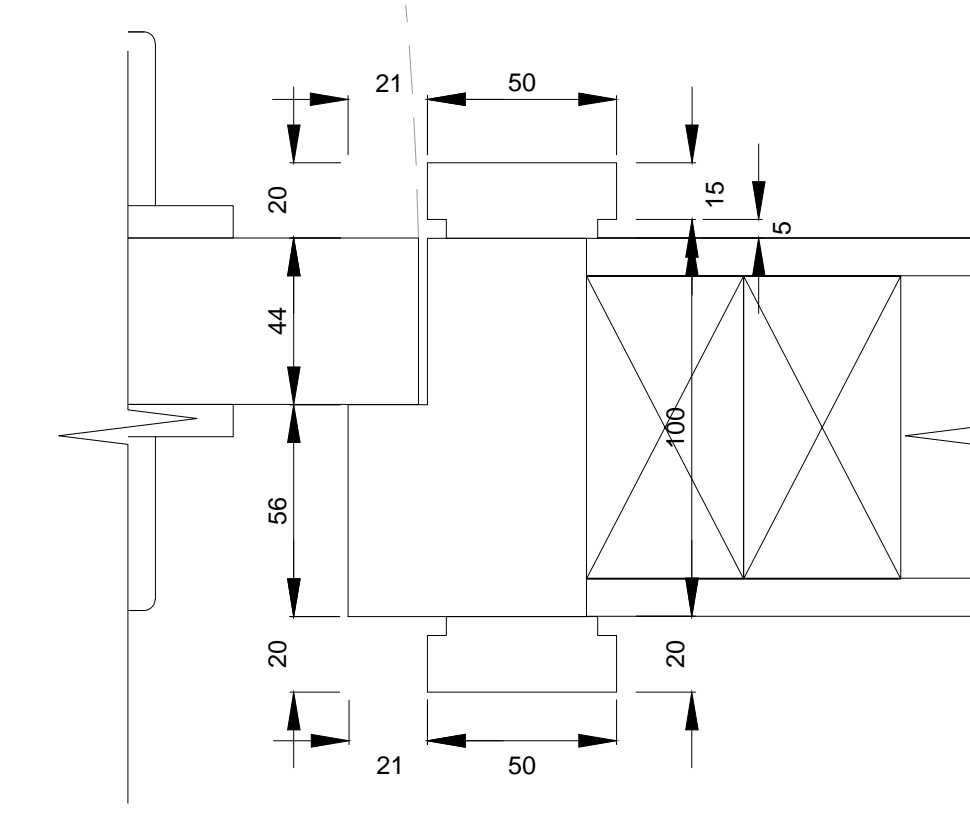

DETAIL 4
SCALE 1:2

NOTES
DO NOT SCALE FROM DRAWING
ALL DIMENSIONS TO BE SITE VERIFIED BY CONTRACTOR
PRIOR TO MANUFACTURING OR CONSTRUCTION
CONTRACTOR TO REPORT ANY DISCREPANCIES TO NSG
IMMEDIATELY
CONTRACTOR TO PROVIDE SHOP DRAWINGS OF ALL
CUSTOM COMPONENTS FOR APPROVAL BY NSG PRIOR
TO MANUFACTURING
THE DRAWING AND THE WORKS DEPICTED ARE THE
COPYRIGHT OF LAMSDEN DESIGN LTD AND MAY NOT BE
REPRODUCED EXCEPT BY WRITTEN PERMISSION

MATERIALS LEGEND:

PLEASE NOTE:
CONTRACTOR TO PROVIDE SAMPLES
OF ALL MATERIALS FOR APPROVAL BY
NSG PRIOR TO CONSTRUCTION.

- METALWORK FINISHES
- M1 POWDER COAT
RAL 7010 - TARRAULIN GREY
SEMI-MATT FINISH 25%
 - M2 POWDER COAT
RAL 9002 - GREY / WHITE
SEMI-MATT FINISH 25%
 - M3 POWDER COAT
RAL 3031 - ORIENT RED
SEMI-MATT FINISH 25%
 - M4 BRUSHED
STAINLESS STEEL
 - M5 POWDER COAT
RAL 7038 - AGATE GREY
SEMI-MATT FINISH 25%
 - M6 BLACK SMOKED
METAL
- JOINERY FINISHES
- J1 BLACK STAINED
AMERICAN OAK
MATCH TO SAMPLE
 - J2 WHITE STAINED
CANADIAN MAPLE
MATCH TO SAMPLE
 - J3 NATURAL FINISH
AMERICAN OAK
MATCH TO SAMPLE
 - J4 SPRAY PAINTED MDF
DARK GREY BLACK
MATCH TO DULUX 00NN 07/00
CLEAR LACQUER FINISH
 - J5 SPRAY PAINTED MDF - RED
MATCH TO DULUX 08HR 11/475
CLEAR LACQUER FINISH
 - J6 SPRAY PAINTED MDF - STONE
MATCH TO DULUX 20Y 57/060
CLEAR LACQUER FINISH
 - J7 SPRAY PAINTED SATIN WHITE
 - J8 DARK PAINT FINISH TO
MATCH EXISTING
- LAMINATE FINISHES
- L1 DARK GREY
POLYREX - FA P114 POIVRE
- OTHER FINISHES
- C1 VALCHIRMAT
COLOURED MDF - MID GREY
2-PACK CLEAR LACQUER FINISH
 - C2 Quartz Surfaces
Zodiaq® Dove Grey
www.dupont.com
 - S1 SILESTONE
BLANCO NORTE / WHITE NORTE
 - U1 BUTE FABRIC - LEWIS 2825
PRODUCT CODE: CF840-2825
100% PURE WOOL
- WALL FINISHES
- W1 HONED CONCRETE EFFECT
SKIM WALL RENDER
MATCH TO RAL 7044 SILK GREY
 - W2 HONED CONCRETE EFFECT
SKIM WALL RENDER
MATCH TO RAL 7030 STONE GREY

REV	DATE	DESCRIPTION	BY

2 Gloucester Street London EC3M 4DR UK T +44(0)20 3384 1400	
CLIENT	NATIONAL GALLERY OF CANADA
PROJECT	NEW RETAIL STORE
DRG	DOOR DETAILS
DRG No.	A-10
SCALE	1:10 @ A0
DATE	JUL 2015
DRAWN BY	RJC
SHEET NO.	A-10

DR05 (CHANGE ROOM)

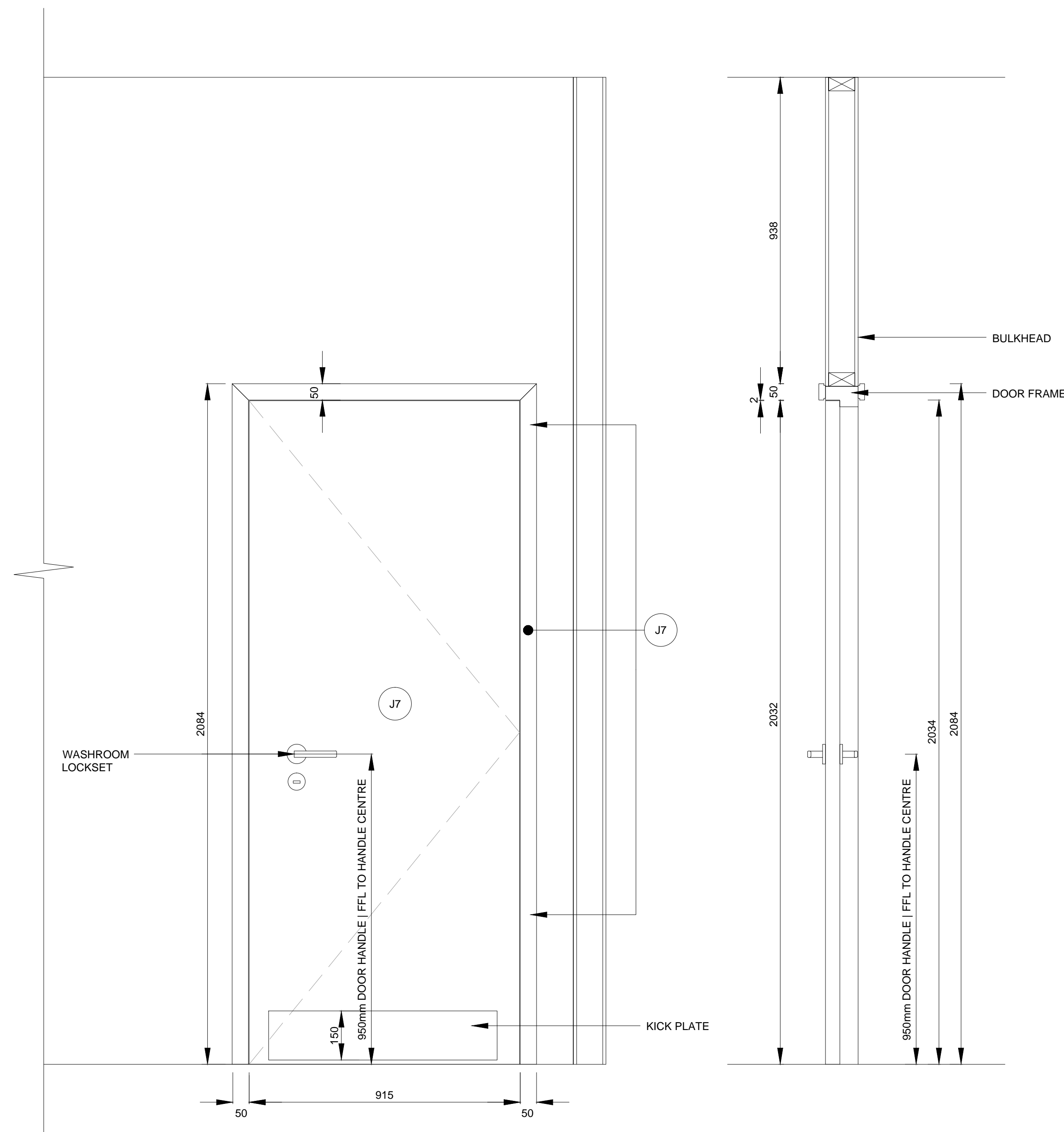

FRONT ELEVATION I

SECTION JJ

PLAN

DR06 (LOCKER ROOM ENTRY)

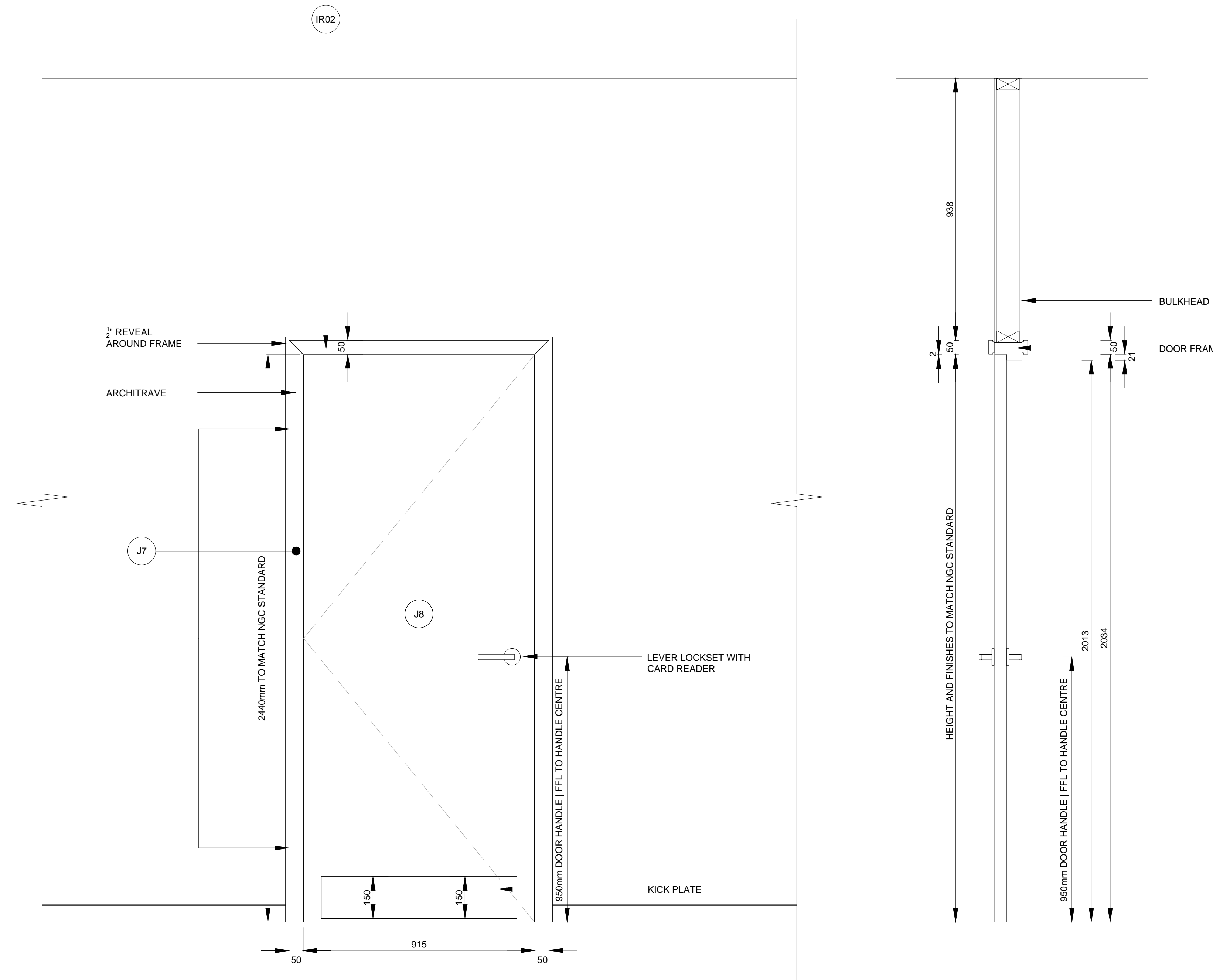

FRONT ELEVATION K

SECTION LL

PLAN

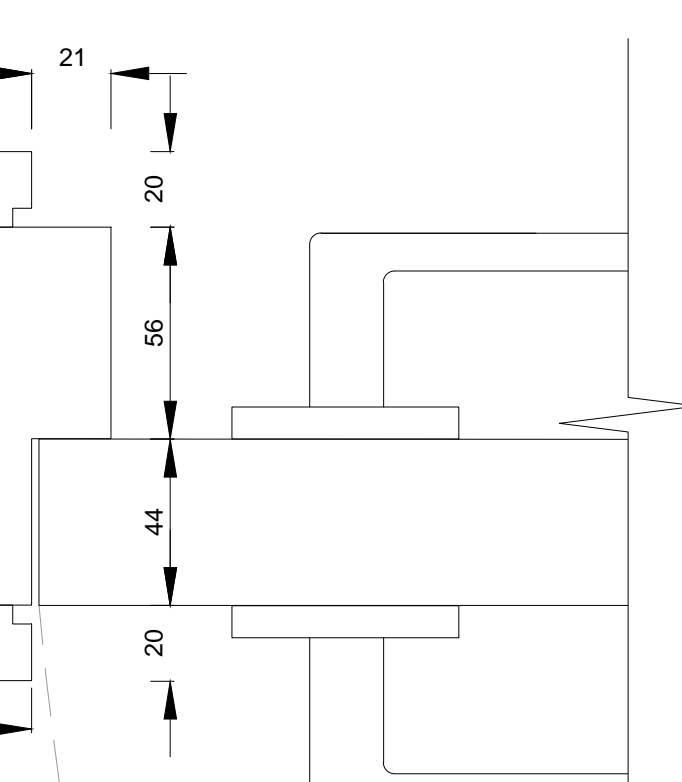

DETAIL 9
SCALE 1:2

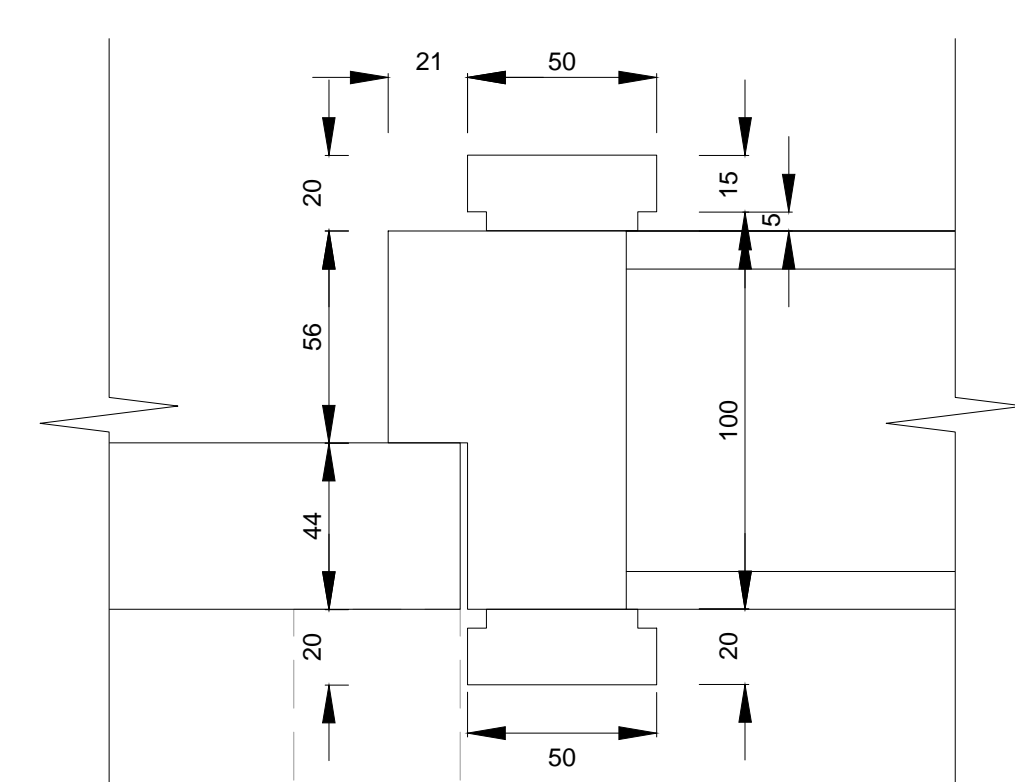

DETAIL 10
SCALE 1:2

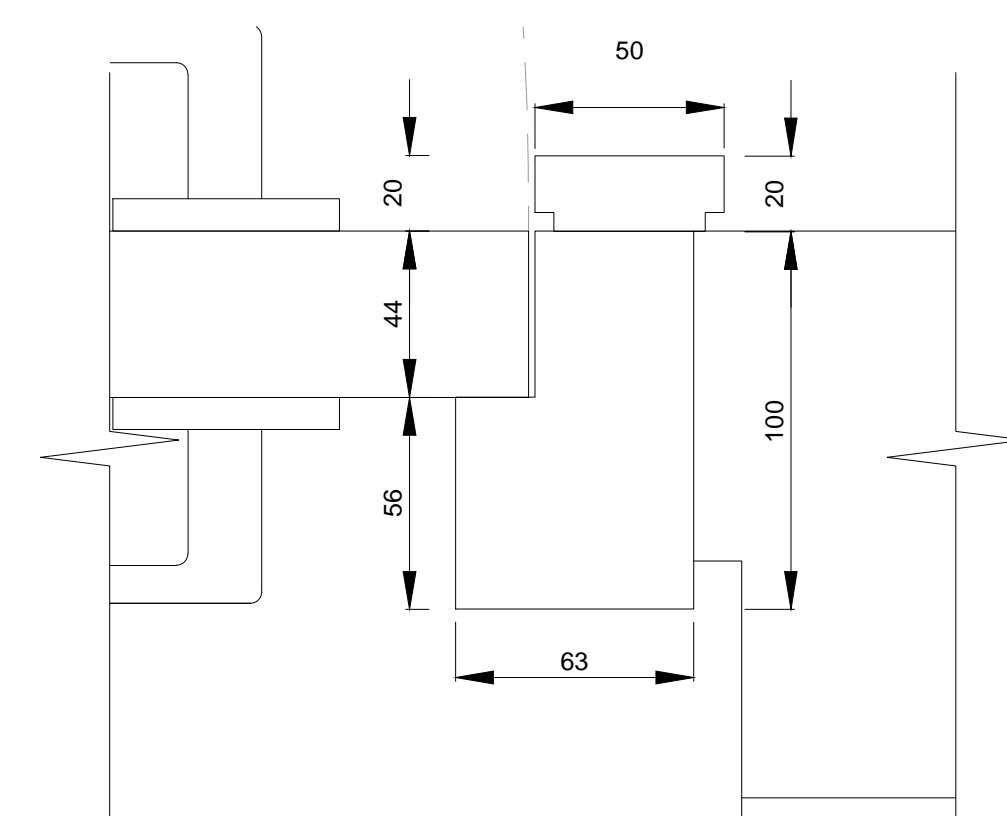

DETAIL 11
SCALE 1:2

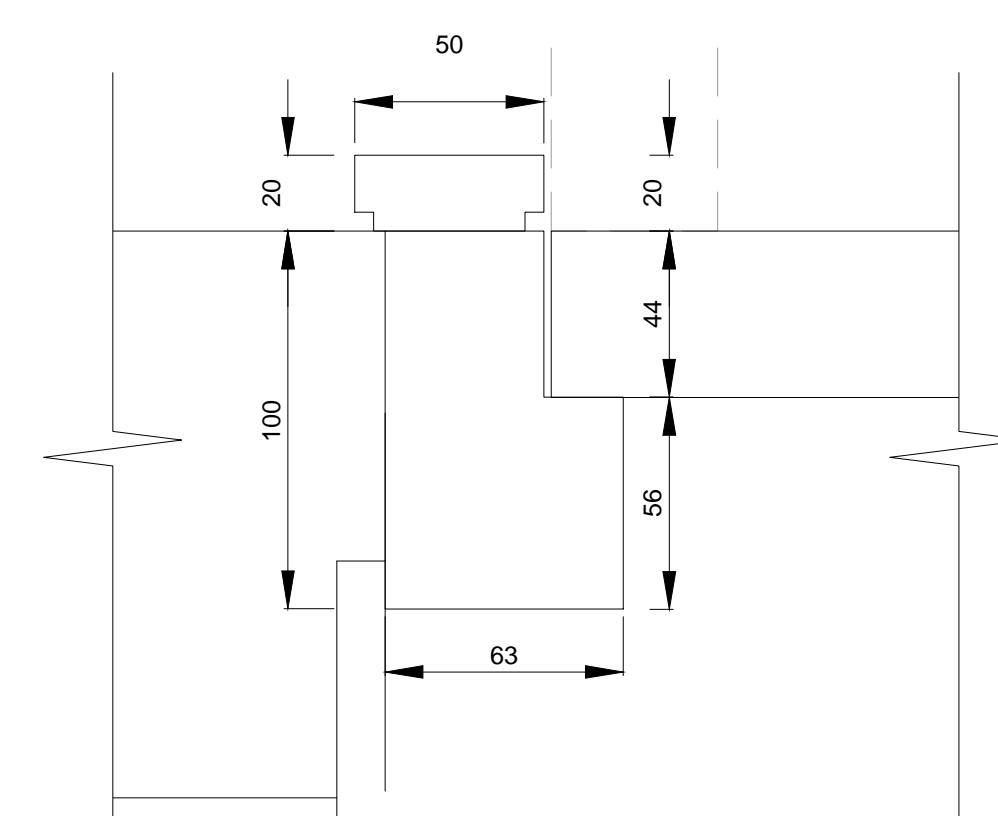

DETAIL 12
SCALE 1:2

NOTES
DO NOT SCALE FROM DRAWING
ALL DIMENSIONS TO BE SITE VERIFIED BY CONTRACTOR
PRIOR TO MANUFACTURING OR CONSTRUCTION
CONTRACTOR TO REPORT ANY DISCREPANCIES TO NSG
IMMEDIATELY
CONTRACTOR TO PROVIDE SHOP DRAWINGS OF ALL
CUSTOM COMPONENTS FOR APPROVAL BY NSG PRIOR
TO MANUFACTURING
THE DRAWING AND THE WORKS DEPICTED ARE THE
COPYRIGHT OF LUMBER DESIGN LTD AND MAY NOT BE
REPRODUCED EXCEPT BY WRITTEN PERMISSION

MATERIALS LEGEND:

PLEASE NOTE:
CONTRACTOR TO PROVIDE SAMPLES
OF ALL MATERIALS FOR APPROVAL BY
NSG PRIOR TO CONSTRUCTION.

- METALWORK FINISHES
- M1 POWDER COAT
RAL 7010 - TARRAULIN GREY
SEMI-MATT FINISH 25%
 - M2 POWDER COAT
RAL 9002 - GREY / WHITE
SEMI-MATT FINISH 25%
 - M3 POWDER COAT
RAL 3031 - ORIENT RED
SEMI-MATT FINISH 25%
 - M4 BRUSHED
STAINLESS STEEL
 - M5 POWDER COAT
RAL 7038 - AGATE GREY
SEMI-MATT FINISH 25%
 - M6 BLACK SMOKED
METAL
- JOINERY FINISHES
- J1 BLACK STAINED
AMERICAN OAK
MATCH TO SAMPLE
 - J2 WHITE STAINED
CANADIAN MAPLE
MATCH TO SAMPLE
 - J3 NATURAL FINISH
AMERICAN OAK
MATCH TO SAMPLE
 - J4 SPRAY PAINTED MDF
DARK GREY BLACK
MATCH TO DULUX 00NN 07/00
CLEAR LACQUER FINISH
 - J5 SPRAY PAINTED MDF - RED
MATCH TO DULUX 08FR 11475
CLEAR LACQUER FINISH
 - J6 SPRAY PAINTED MDF - STONE
MATCH TO DULUX 20YY 57/060
CLEAR LACQUER FINISH
 - J7 SPRAY PAINTED SATIN WHITE
 - J8 DARK PAINT FINISH TO
MATCH EXISTING
- LAMINATE FINISHES
- L1 DARK GREY
POLYURET - FA P114 POIVRE
- OTHER FINISHES
- C1 VALCHIRMAT
COLOURED MDF - MID GREY
2-PACK CLEAR LACQUER FINISH
 - C2 Quartz Surfaces
Zodiaq® Dove Grey
www.dupont.com
 - S1 SILESTONE
BLANCO NORTE / WHITE NORTE
 - U1 BUTE FABRIC - LEWIS 2825
PRODUCT CODE: CF840-2825
100% PURE WOOL
- WALL FINISHES
- W1 HONED CONCRETE EFFECT
SKIM WALL RENDER
MATCH TO RAL 7044 SILK GREY
 - W2 HONED CONCRETE EFFECT
SKIM WALL RENDER
MATCH TO RAL 7030 STONE GREY

REV	DATE	DESCRIPTION	BY

CLIENT	NATIONAL GALLERY OF CANADA
PROJECT	NEW RETAIL STORE
DRG No.	A-11
SCALE	1:10 @ A0
DRAWN BY	RJC
DATE	JUL 2015
SHEET NO.	A-12

DR07 (BOUTIQUE TO VACANT SPACE)

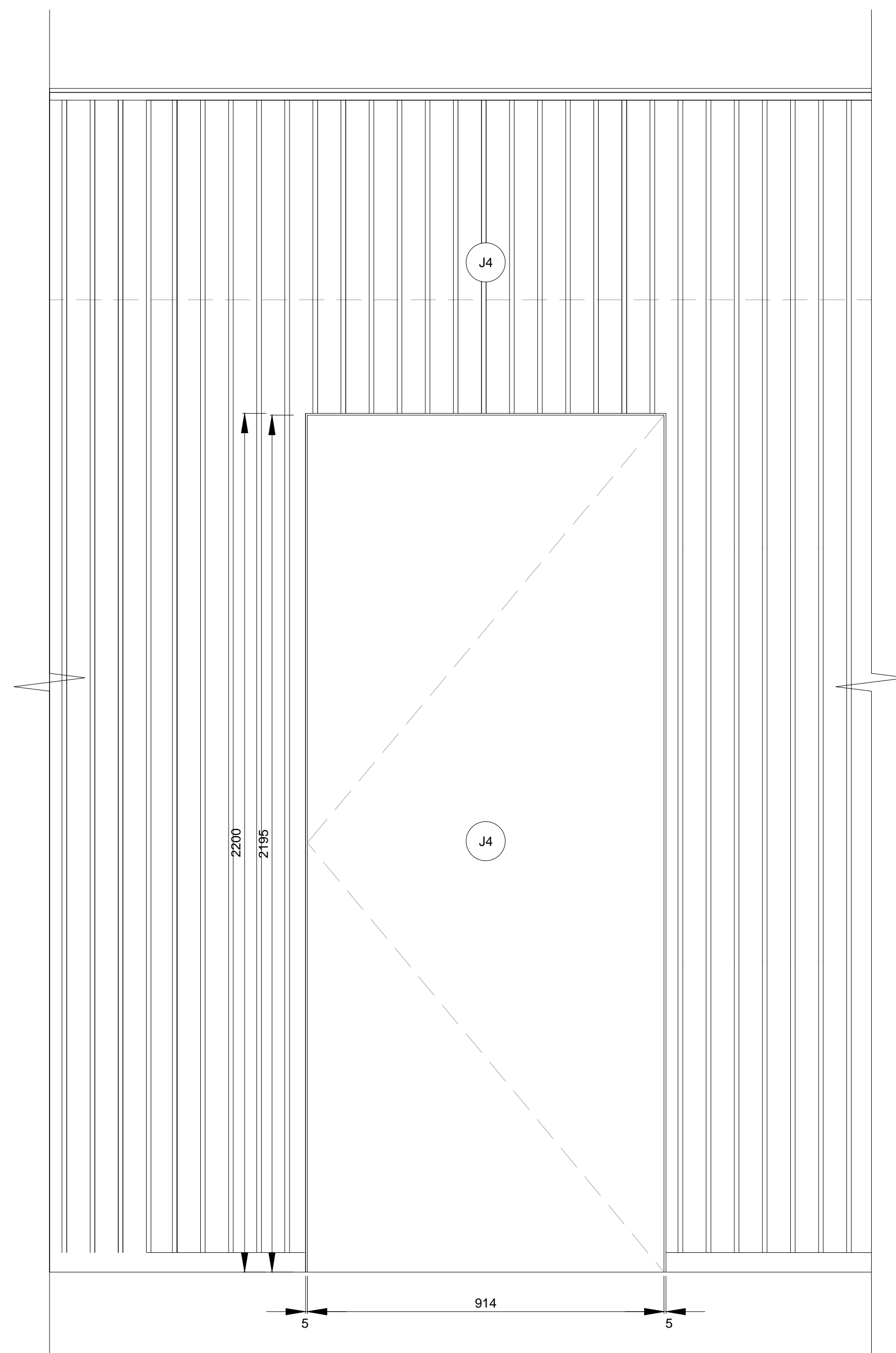

FRONT ELEVATION C

DR NO.	ROOM NAME	DOOR				FRAME			HARDWARE			NOTES	
		TYPE	SWING	W	H	FINISH	TYPE	WALL DEPTH	FINISH	LATCHSET	STOP		CLOSER
DR 01	ELECTRICAL CLOSET	WD	LHR	954	FULL HEIGHT	CR	N/A	150	N/A	CONCEALED PULL	N/A	N/A	CUSTOM DOOR WITH INTEGRATED SHELVING; REFER TO MW06
DR 02	STORAGE ROOM ENTRANCE FROM BOUTIQUE	WD	LH	915	2200	PT	N/A	100	N/A	LEVER LOCKSET, CARD READER	YES	N/A	CUSTOM DOOR WITH PAINTED WOOD FINISH; REFER TO MILLWORK DRAWINGS
DR 03	STORAGE ROOM FROM HALLWAY	WD	LH	915	2200	ST	WD	248	PT	LEVER LOCKSET, CARD READER	YES	YES	
DR 04	ADMIN. OFFICE	WD	LH	915	2134	PT	WD	100	PT	OFFICE LOCKSET	YES	N/A	PEEPHOLE TO BE INSTALLED AT 1500mm AFF
DR 05	CHANGE ROOM	WD	RH	915	2134	PT	WD	100	PT	WASHROOM LOCKSET	YES	N/A	
DR 06	LOCKER ROOM	WD	LH	915	2134	PT	WD	150	PT	LEVER LOCKSET, CARD READER	YES	YES	PAINT TO MATCH EXISTING NGC BLACK DOOR
DR 07	EGRESS DOOR (BOUTIQUE TO VACANT AREA)	HMD	LH	915	2200	PT	HMF	150	PT	PANIC BAR EXIT, CARD READER	N/A	YES	PAINT TO MATCH SURROUNDING WALL FINISH CARD READER, MAG LOCK & PANIC BAR WITH DELAYED EGRESS

LEGEND:
 WD SOLID WOOD
 HMD HOLLOW METAL DOOR (45min FIRE RATED)
 HMF HOLLOW METAL FRAME (45min FIRE RATED)
 CR CONCRETE RENDER
 PT PAINTED
 GL-1 TEMPERED GLAZING 6MM
 ST WHITE STAINED MAPLE

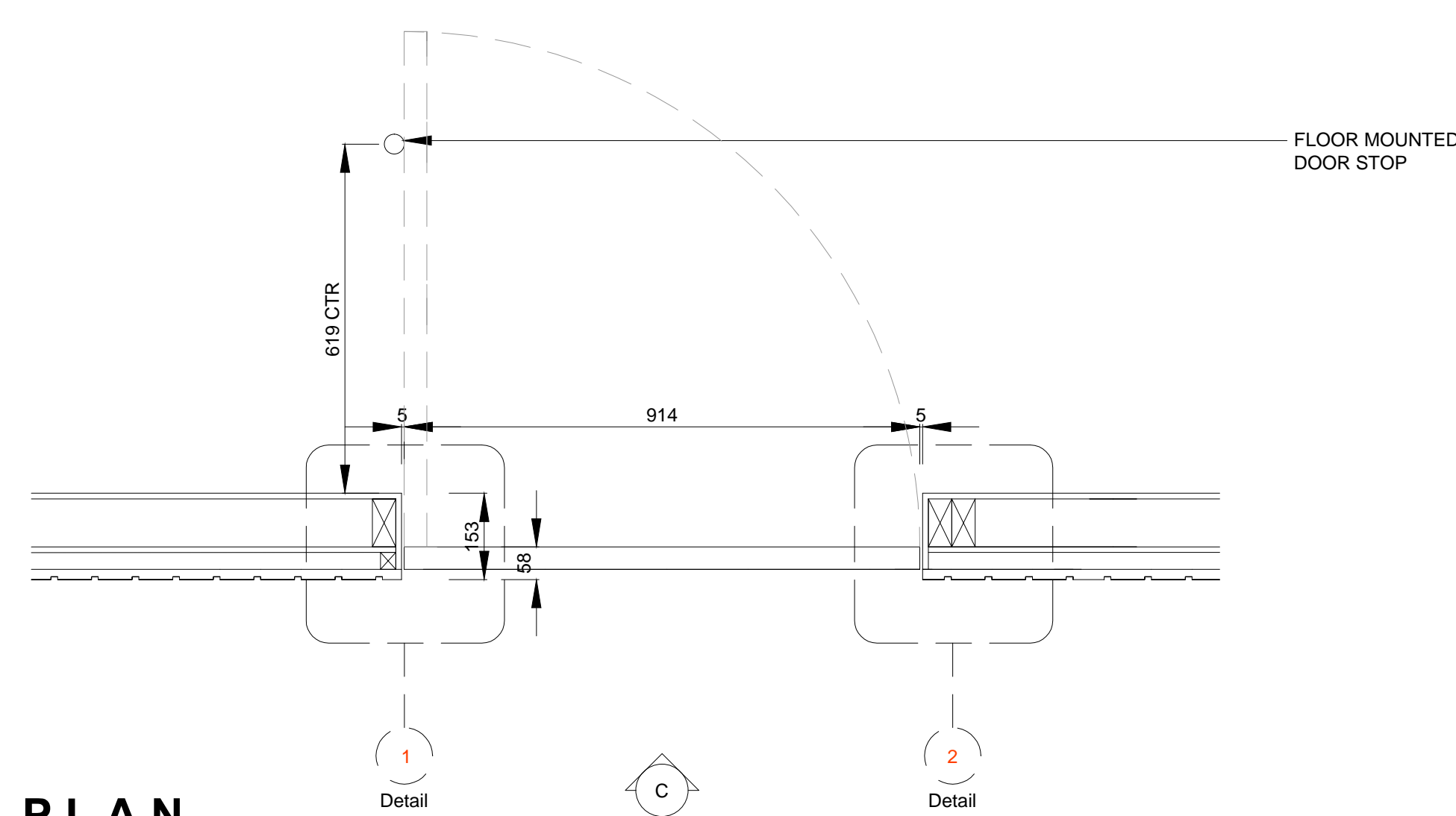

PLAN

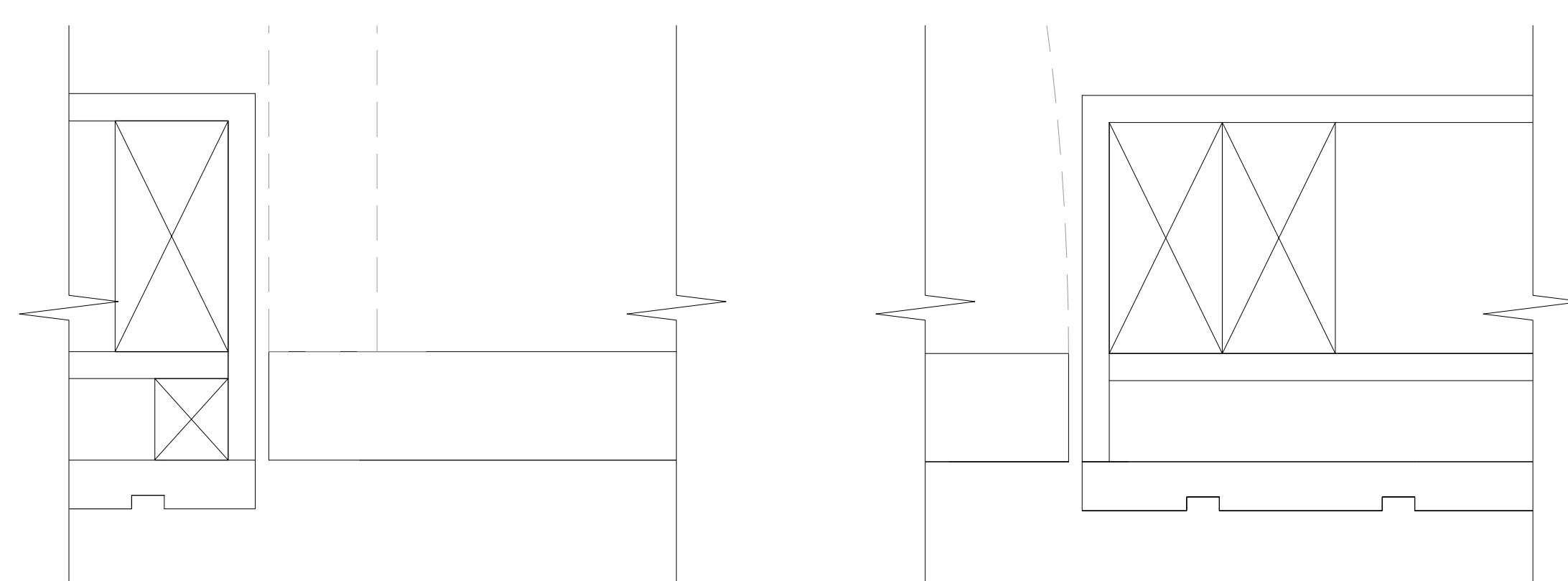

**DETAIL 1
SCALE 1:2**

**DETAIL 2
SCALE 1:2**

NOTES
 DO NOT SCALE FROM DRAWING
 ALL DIMENSIONS TO BE SITE VERIFIED BY CONTRACTOR PRIOR TO MANUFACTURING OR CONSTRUCTION. CONTRACTOR TO REPORT ANY DISCREPANCIES TO NGC IMMEDIATELY.
 CONTRACTOR TO PRODUCE SHOP DRAWINGS OF ALL CUSTOM COMPONENTS FOR APPROVAL BY NGC PRIOR TO MANUFACTURING.
 THE DRAWING AND THE WORKS DEPICTED ARE THE COPYRIGHT OF LUMSDEN DESIGN LTD AND MAY NOT BE REPRODUCED EXCEPT BY WRITTEN PERMISSION.

MATERIALS LEGEND:

PLEASE NOTE:
 CONTRACTOR TO PROVIDE SAMPLES OF ALL MATERIALS FOR APPROVAL BY NGC PRIOR TO CONSTRUCTION.

- METALWORK FINISHES**
- M1 POWDER COAT RAL 7010 - TARRAULIN GREY SEMI-MATT FINISH 25%
 - M2 POWDER COAT RAL 9002 - GREY / WHITE SEMI-MATT FINISH 25%
 - M3 POWDER COAT RAL 3031 - ORIENT RED SEMI-MATT FINISH 25%
 - M4 BRUSHED STAINLESS STEEL
 - M5 POWDER COAT RAL 7038 - AGATE GREY SEMI-MATT FINISH 25%
 - M6 BLACK SMOKED METAL
- JOINERY FINISHES**
- J1 BLACK STAINED AMERICAN OAK MATCH TO SAMPLE
 - J2 WHITE STAINED CANADIAN MAPLE MATCH TO SAMPLE
 - J3 NATURAL FINISH AMERICAN OAK MATCH TO SAMPLE
 - J4 SPRAY PAINTED MDF DARK GREY BLACK MATCH TO DULUX 00NN 07/00 CLEAR LACQUER FINISH
 - J5 SPRAY PAINTED MDF - RED MATCH TO DULUX 08HR 11/475 CLEAR LACQUER FINISH
 - J6 SPRAY PAINTED MDF - STONE MATCH TO DULUX 20Y 57/060 CLEAR LACQUER FINISH
 - J7 SPRAY PAINTED SATIN WHITE
 - J8 DARK PAINT FINISH TO MATCH EXISTING
- LAMINATE FINISHES**
- L1 DARK GREY POLYREX - FA-P114 POIVRE
- OTHER FINISHES**
- C1 VALCHIRMAT COLOURED MDF - MID GREY 2-PACK CLEAR LACQUER FINISH
 - C2 Quartz Surfaces Zodiaq® Dove Grey www.dupont.com
 - S1 SILESTONE BLANCO NORTE / WHITE NORTE
 - U1 BUTE FABRIC - LEWIS 2825 PRODUCT CODE: CF840-2825 100% PURE WOOL
- WALL FINISHES**
- W1 HONED CONCRETE EFFECT SKIM WALL RENDER MATCH TO RAL 7044 SILK GREY
 - W2 HONED CONCRETE EFFECT SKIM WALL RENDER MATCH TO RAL 7030 STONE GREY

REV	DATE	DESCRIPTION	BY
-	SEPT 10 2015	ISSUED FOR TENDER	-

2 Gloucester Street
 London EC3M 4DR, UK
 T +44(0)20 3384 1400

CLIENT NATIONAL GALLERY OF CANADA
 PROJECT NEW RETAIL STORE
 DRG DOOR DETAILS

DRG No. A-11 REV -
 SCALE 1:10 @ A0 DATE JUL 2015
 DRAWN BY RJC

SHEET NO. A-13