

Ross rj Boyle Architect  
11 Wenner Cres.  
Kamata, Ontario, K2K 3E1  
Tel: 613-592-1651  
ross@RossBoyleArchitect.com

Contractor to verify all dimensions  
& conditions on site and immediately  
notify the engineer of all discrepancies.

no.	revisions	description	date
1	ISSUED FOR TENDER		09.30.15
2			
3			
4			
5			
6			
7			
8			
9			

<b>A</b>	A: detail no.	<b>A</b>
<b>B</b>	B: location drawing no.	<b>B</b>
<b>C</b>	C: drawing no.	<b>C</b>
		<b>C</b>

**SAFETY ACCESS  
TO TARMAC**

drawing dessin

**SITE PLAN**

Designed By	Conçu par
Date	(yyyy/mm/dd)
Drawn By	Dessiné par
Date	(yyyy/mm/dd)
Reviewed By	Examiné par
Date	(yyyy/mm/dd)
Approved By	Approuvé par
Date	(yyyy/mm/dd)
Tender	Soumission
Project Manager	Administrateur de projets
Project no.	No. du projet
	<b>PTSS3043</b>
Drawing no.	No. du dessin
	<b>A100</b>

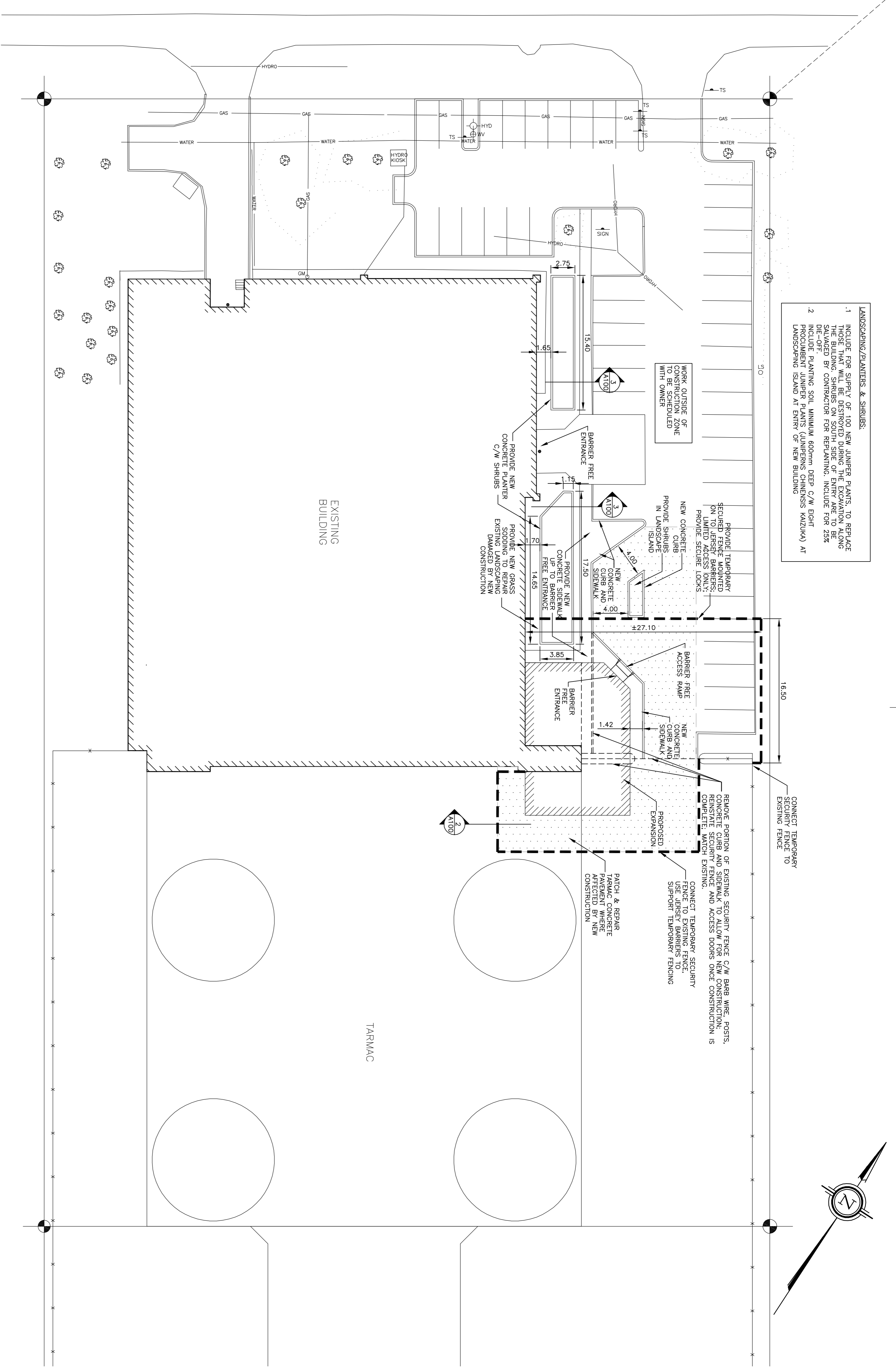

- LANDSCAPING/PLANTERS & SHRUBS.
1. INCLUDE FOR SUPPLY OF 100 NEW JUNIPER PLANTS. TO REPLACE THOSE THAT WILL BE DESTROYED DURING THE EXCAVATION ALONG WITH THE EXISTING CONCRETE CURB AND SIDEWALK. TO BE SALVAGED BY CONTRACTOR FOR REPLANTING. INCLUDE FOR 25% DIE-OFF.
  2. INCLUDE PLANTING SOIL MINIMUM 600mm DEEP C/W 80% PROPOSED JUNIPER PLANTS (JUNIPERUS COMMENSIS KAZUOKA) AT LANDSCAPING ISLAND AT FRONT OF NEW BUILDING.

**1 PROPOSED SITE PLAN**  
A100 1:250

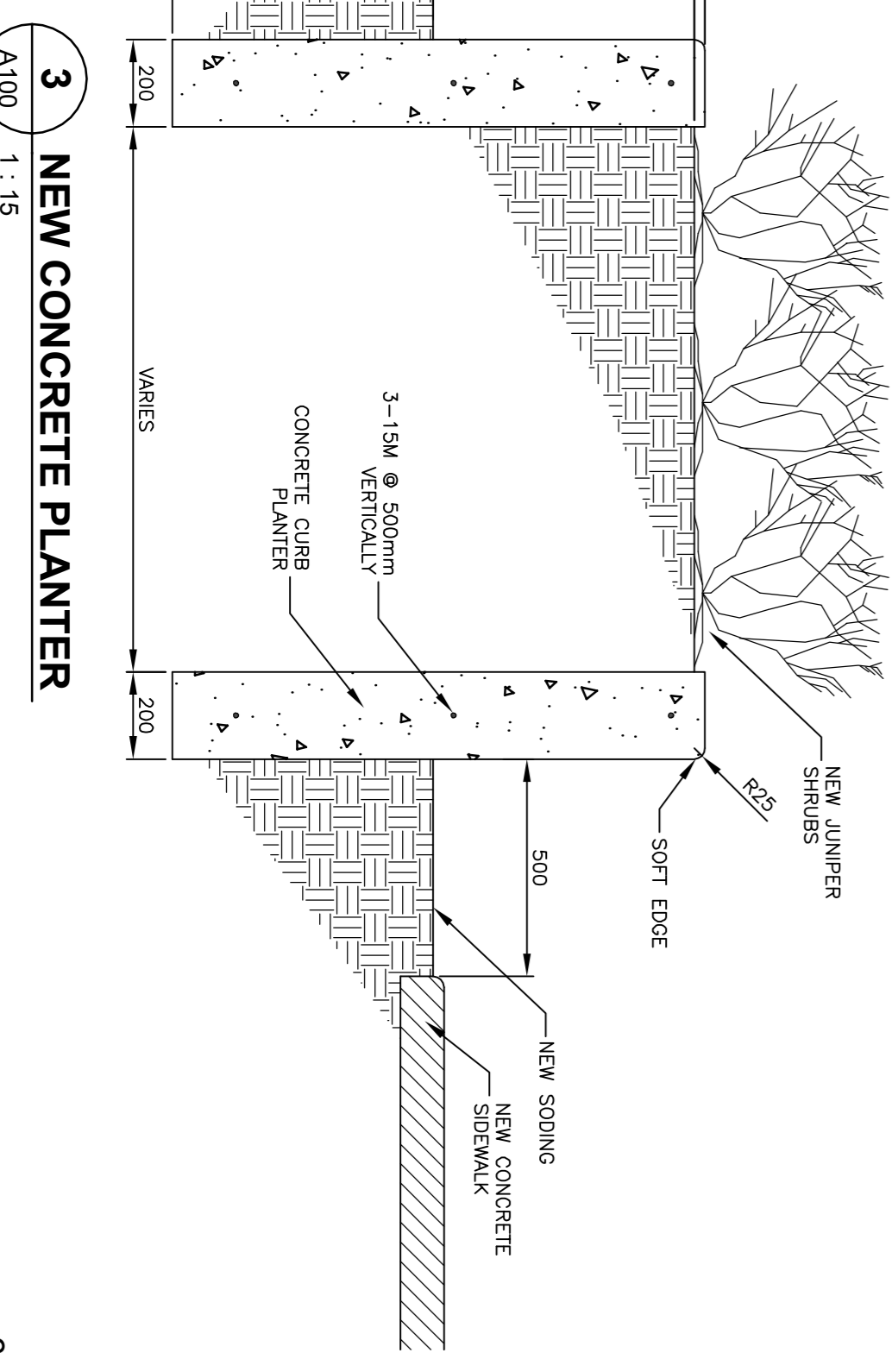

**3 NEW CONCRETE PLANTER**  
A100 1:15

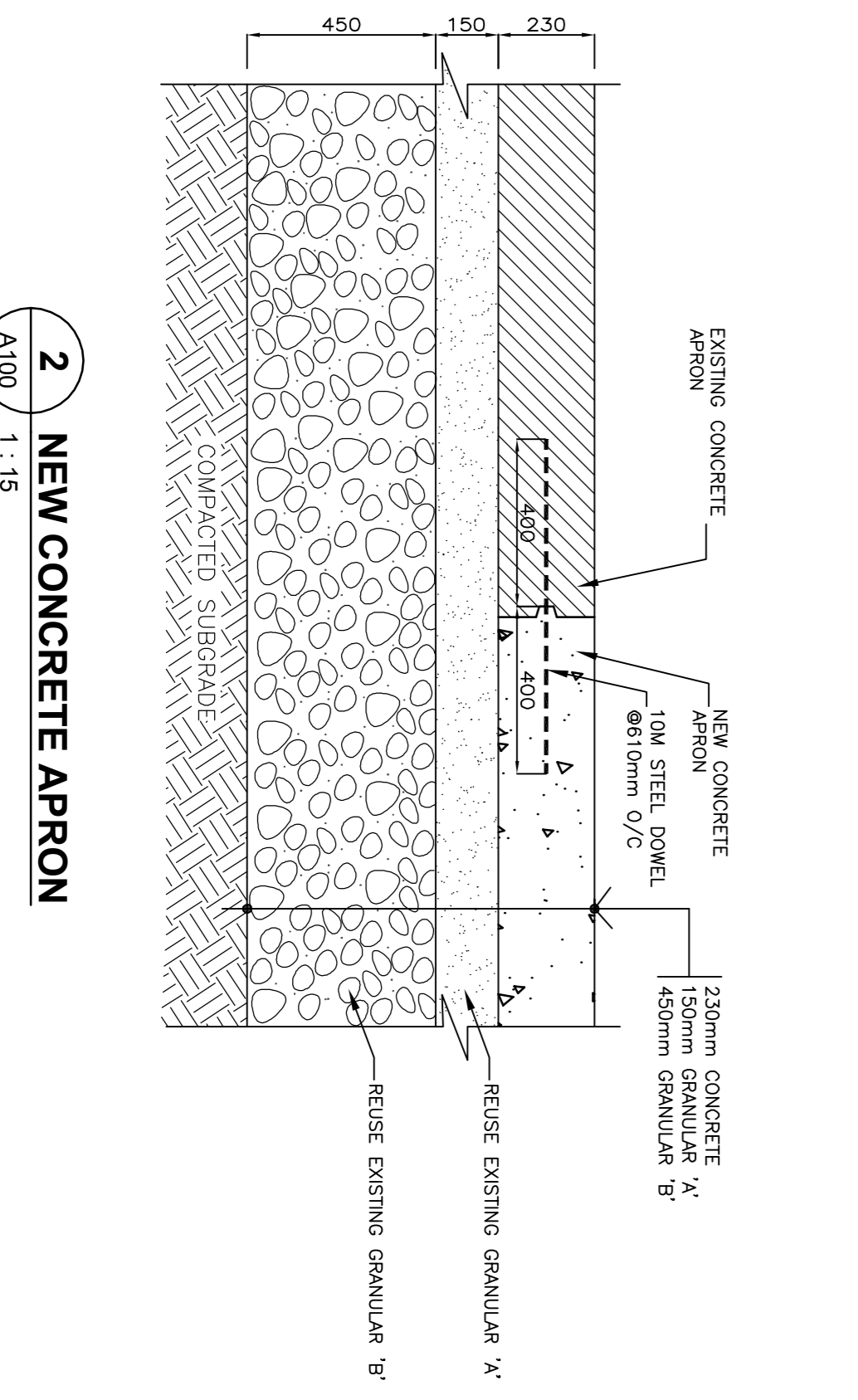

**2 NEW CONCRETE APRON**  
A100 1:15

Ross J. Boyle Architect  
11 Weaver Crescent  
Kamata, Ontario, K2K 3E1  
Tel: 613-592-1651  
ross@RossBoyleArchitect.com

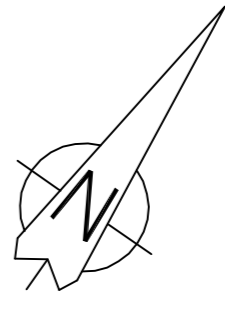

Contractor to verify all dimensions  
& conditions on site and immediately  
notify the engineer of all discrepancies.

revisions	description	date
1	ISSUED FOR TENDER	09.30.15
2		
3		
4		
5		
6		
7		
8		
9		

A	A: detail no.	A
B	B: location drawing no.	B
C	C: drawing no.	C

**SAFETY ACCESS  
TO TARMAC**

**DEMOLITION &  
CONSTRUCTION  
FLOOR PLANS**

Designed By	Conçu par
Date	(yyyy/mm/dd)
Drawn By	Dessiné par
Date	(yyyy/mm/dd)
Reviewed By	Examiné par
Date	(yyyy/mm/dd)
Approved By	Approuvé par
Date	(yyyy/mm/dd)
Tender	Submission
Project Manager	Administrateur de projets
Project no.	No. du projet
	<b>PTSS3043</b>
Drawing no.	No. du dessin
	<b>A101</b>

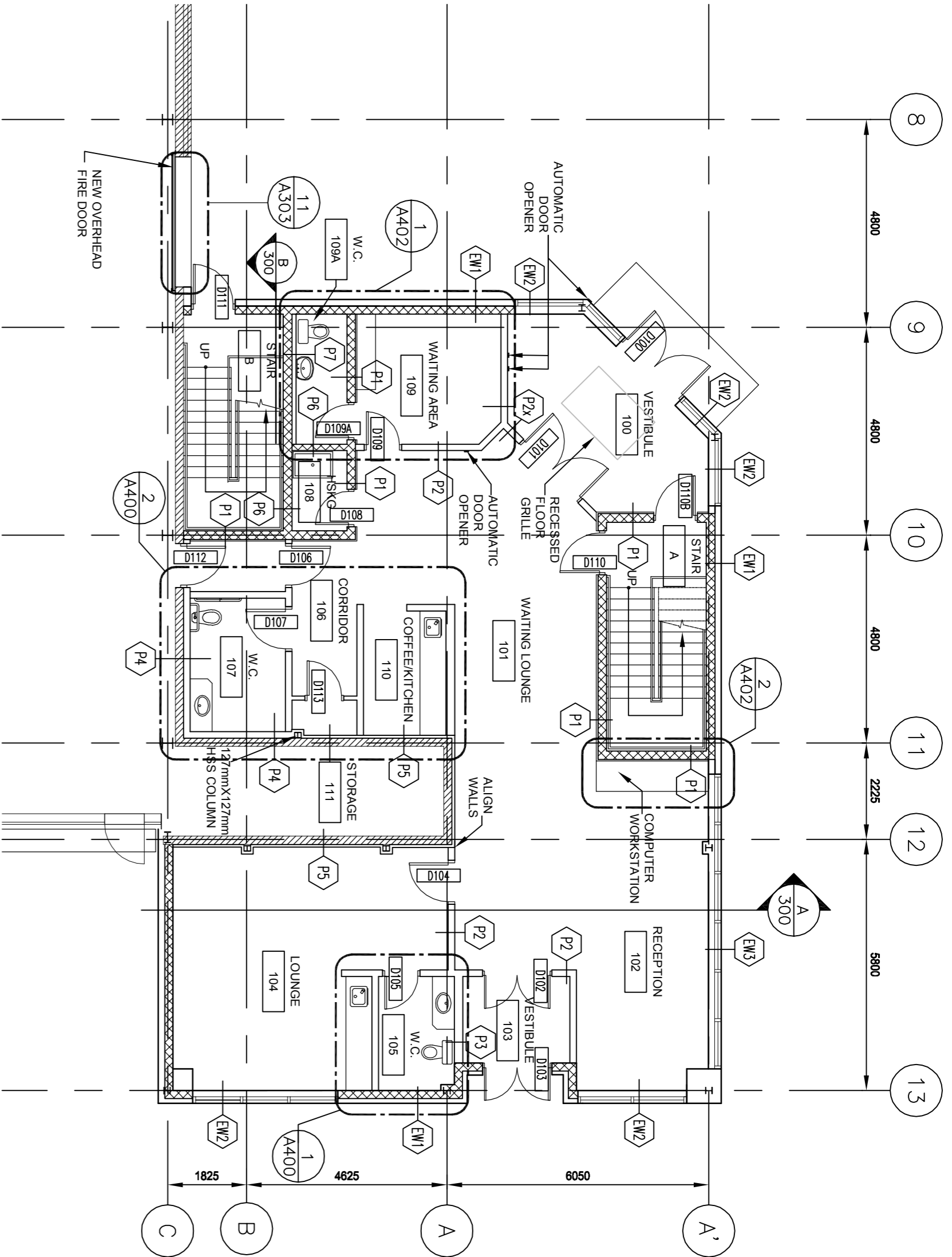

**2 GROUND FLOOR PLAN - NEW CONSTRUCTION**  
A101 1-100

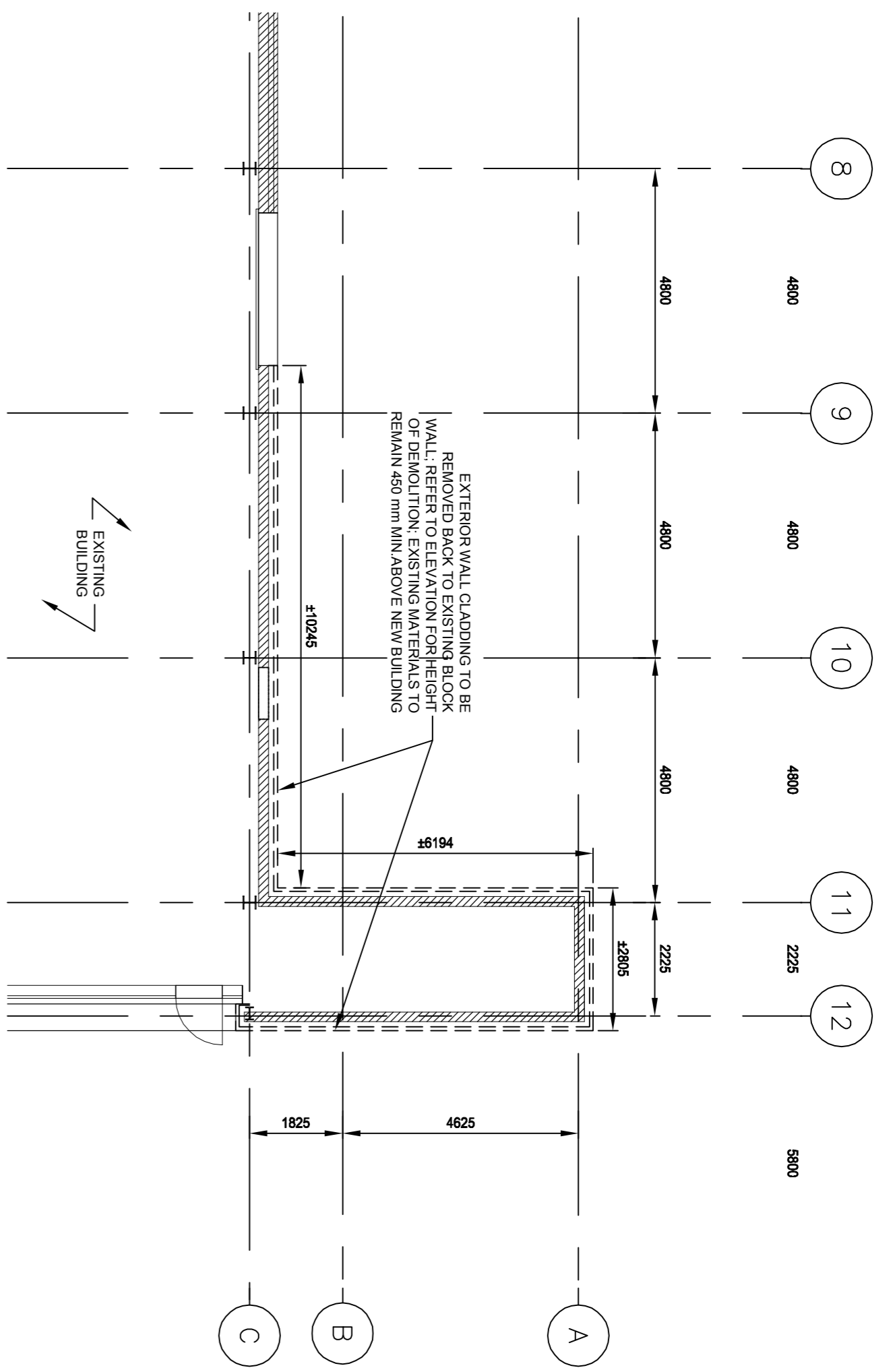

**1 FLOOR PLAN - DEMOLITION**  
A101 1-100

Item	Ontario Building Code Data Matrix Parts 3 or 9	Building Code Reference
1	Project Description <input type="checkbox"/> Change of Use <input type="checkbox"/> New <input type="checkbox"/> Addition <input type="checkbox"/> Alteration	Part 11 1.1.1 to 1.1.4 Part 9 1.1.2 [A] & 9.10.1.3
2	Major Occupancy(s) GROUP D	3.1.2.1(1)
3	Building Area (m <sup>2</sup> ) Existing: 2,513 New: 400 Total: 2,913	1.4.1.2 [A] 1.4.1.2 [A] 1.4.1.2 [A]
4	Gross Area Existing: 2,388 New: 425 Total: 3,013	1.4.1.2 [A] 1.4.1.2 [A] & 9.10.4
5	Number of Storeys Above grade: 2 Below grade: 0	3.2.2.10 & 3.2.5 9.10.30
6	Number of Storeys/Fire Fighter Access: 1	3.2.2.10 & 3.2.5 9.10.30
7	Building Classification: GROUP D, 2 STOREY, SPRINKLERED (3.2.56)	3.2.2.20 & 3.8 9.10.8.2
8	Sprinkler System Proposed <input type="checkbox"/> entire building <input type="checkbox"/> selected compartments <input type="checkbox"/> selected floor areas <input type="checkbox"/> basement <input type="checkbox"/> in lieu of roof rating	3.2.2.15 3.2.2.17 INDEX
9	Staircase required <input type="checkbox"/> Yes <input type="checkbox"/> No	3.2.9 N/A
10	Fire Alarm required <input type="checkbox"/> Yes <input type="checkbox"/> No	3.2.4 9.10.18
11	Water Service Supply Is Adequate <input type="checkbox"/> Yes <input type="checkbox"/> No	3.2.57 N/A
12	High Building <input type="checkbox"/> Yes <input type="checkbox"/> No	3.2.6 N/A
13	Construction Restrictions <input type="checkbox"/> Combustible permitted <input type="checkbox"/> Non-combustible required <input type="checkbox"/> Combustible Non-combustible	3.2.20 & 3.8 9.10.6
14	Actual Construction <input type="checkbox"/> Combustible <input type="checkbox"/> Non-combustible	3.2.11 (3) & (8) 9.10.4.1
15	Occupant load based on: Basement 1 <sup>st</sup> Floor 2 <sup>nd</sup> Floor 3 <sup>rd</sup> Floor (Additional floor areas continued on later pages)	3.1.17 9.9.1.3
16	Barrier-free Design <input type="checkbox"/> Yes <input type="checkbox"/> No (Explain)	3.8 9.3.2
17	Hardware Submittals <input type="checkbox"/> Yes <input type="checkbox"/> No	3.11.2 & 3.11.9 9.10.13(4)
18	Required Fire Resistance Rating (FRR) (FRB)	3.2.20 & 3.8 & 3.2.14 9.10.8 9.10.9
19	Spatial Separation - Commencement of Exterior Walls	3.2.3

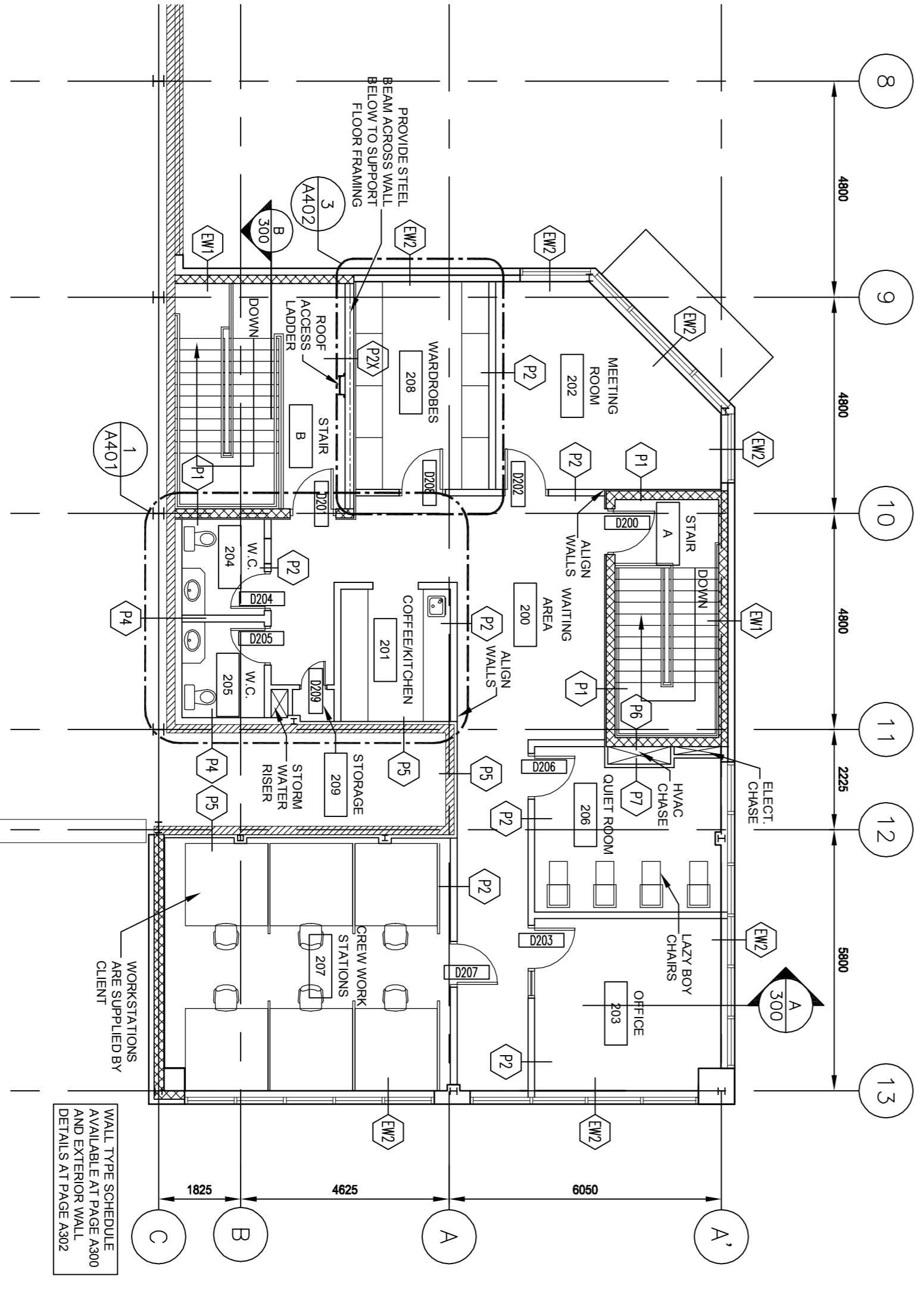

**3 SECOND FLOOR PLAN - NEW CONSTRUCTION**  
A101 1-100

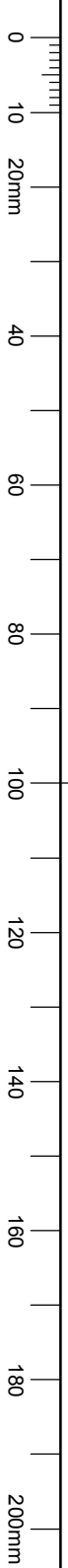

Ross J Boyle Architect  
11 Weaver Cres.  
Kamata, Ontario, K2K 3E1  
Tel: 613-592-1651  
ross@RossBoyleArchitect.com

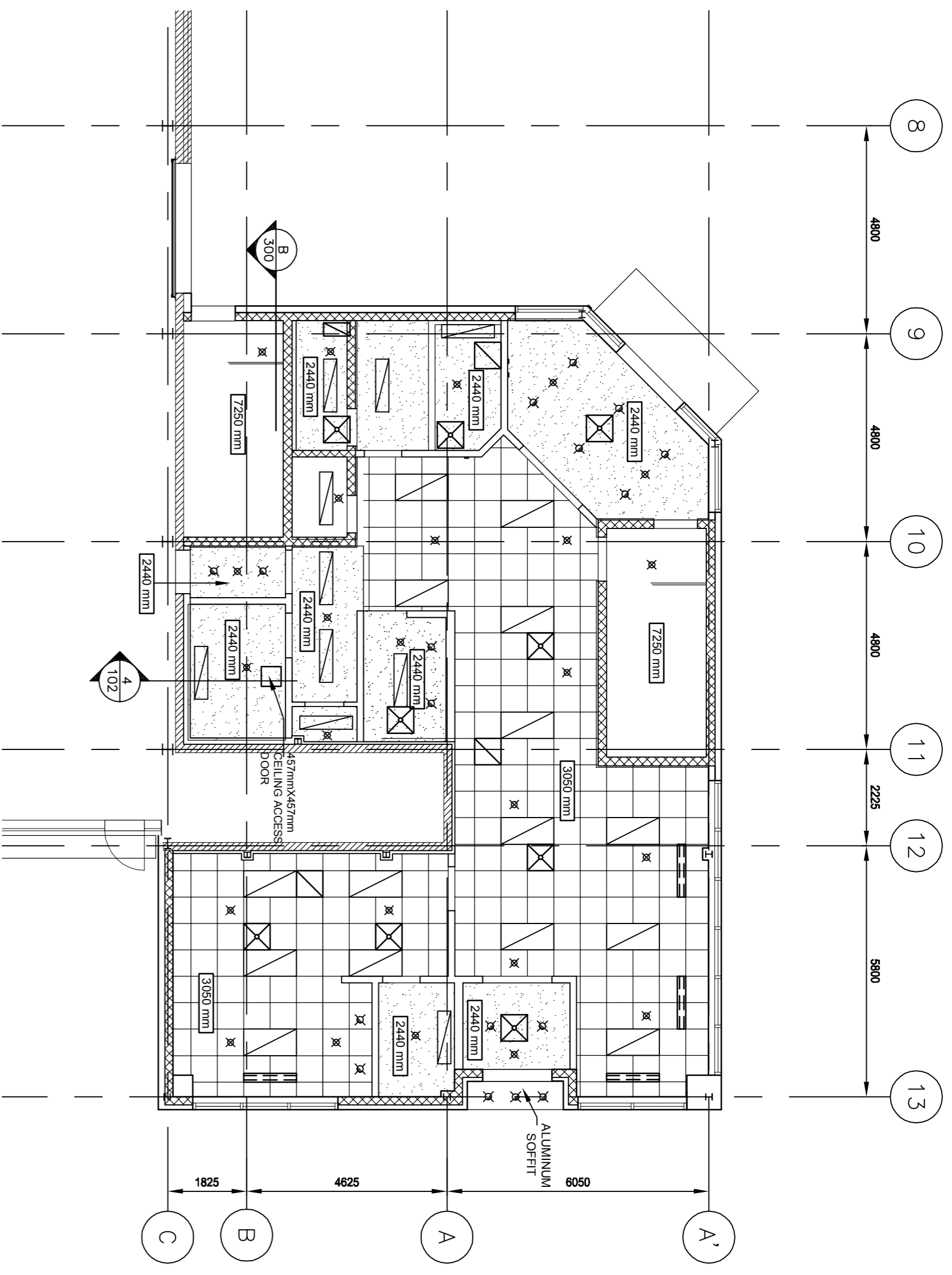
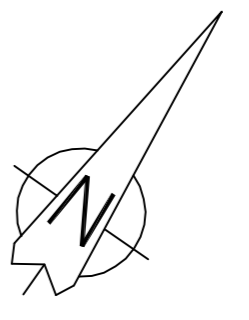

1 GROUND FLOOR - REFLECTED CEILING PLAN  
A102 1:100

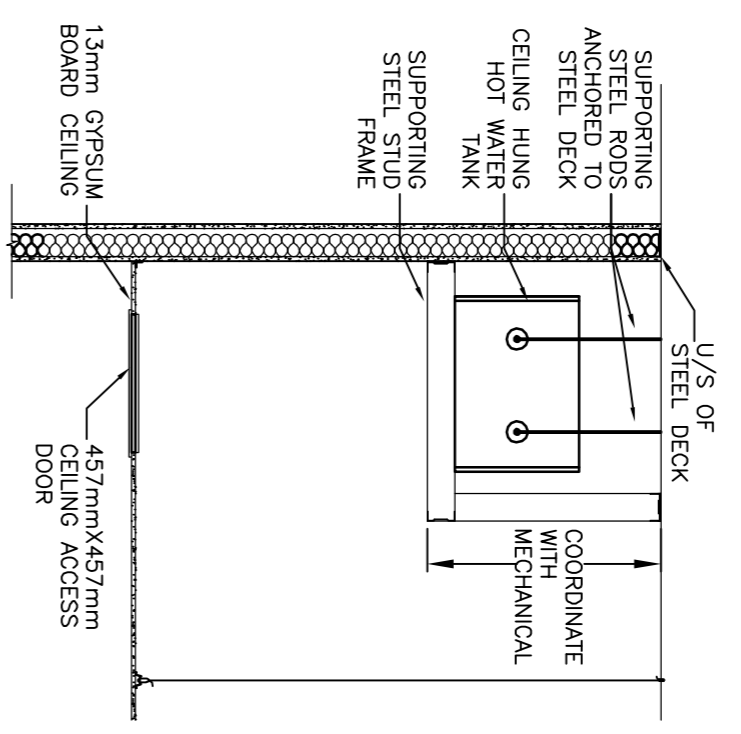

4 CEILING HUNG HOT WATER TANK DETAIL  
A102 1:25

LEGEND	
SYMBOL	DESCRIPTION
	SUPPLY AIR DIFFUSER OR REGISTER
	RETURN AIR GRILLE
	LINEAR DIFFUSER
	SPRINKLER
	LIGHT FIXTURE
	SPOTLIGHT FIXTURE
	ACOUSTICAL CEILING TILE 610mm x 610mm
	GIPSUM BOARD CEILING

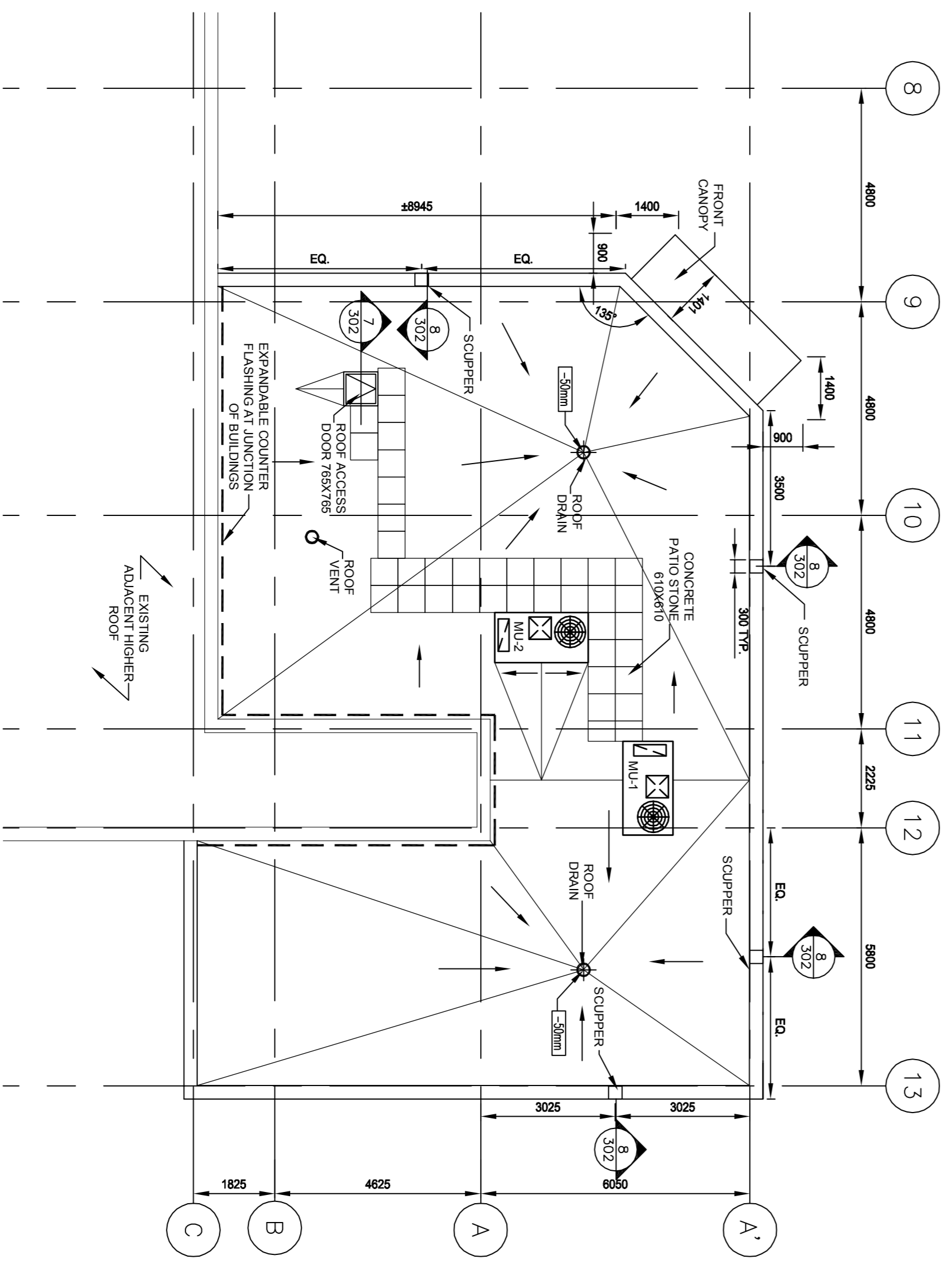

3 ROOF PLAN - NEW CONSTRUCTION  
A102 1:100

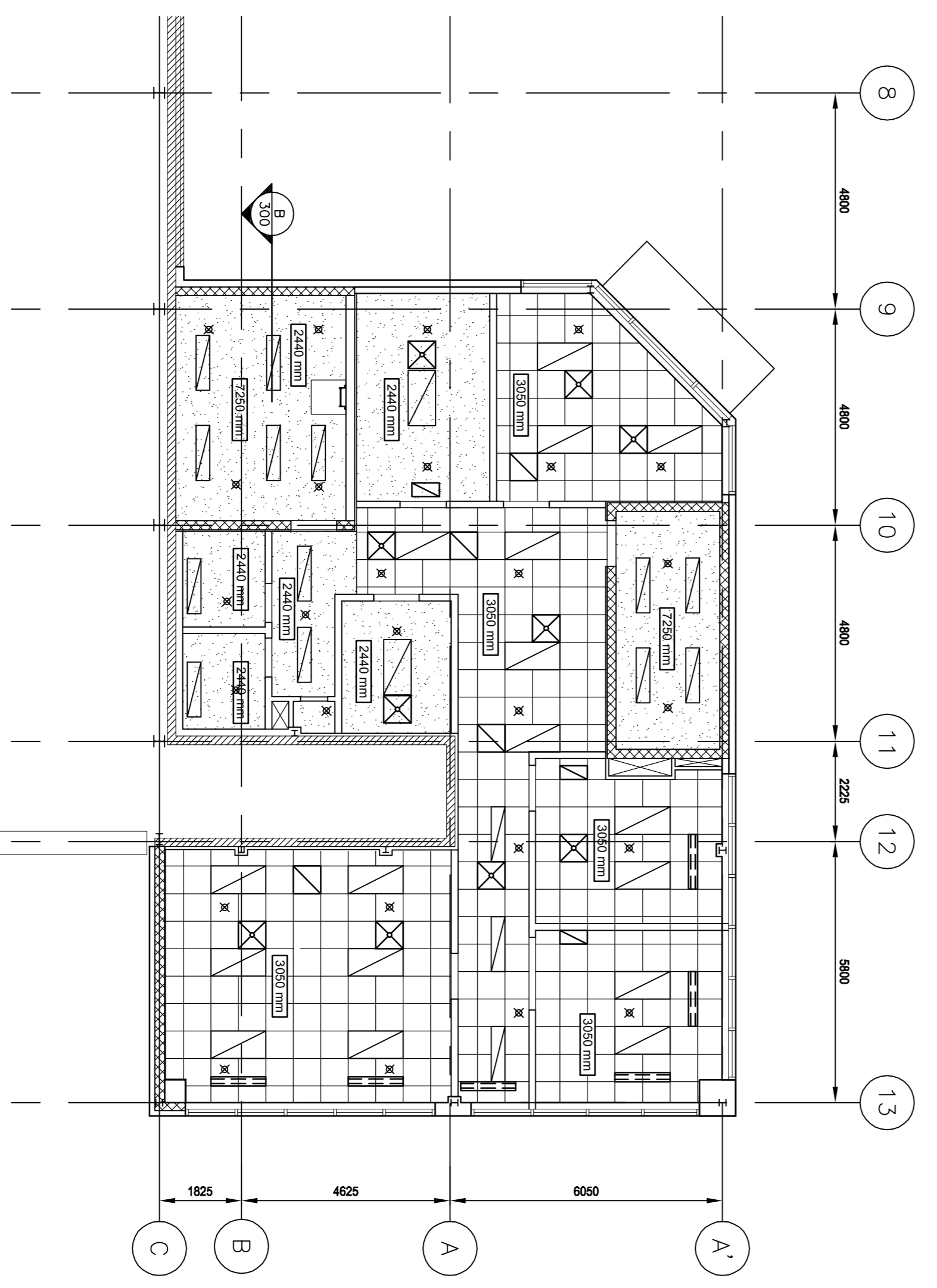

2 SECOND FLOOR - REFLECTED CEILING PLAN  
A102 1:100

revisions	description	date
1	ISSUED FOR TENDER	09.30.15
2		
3		
4		
5		
6		
7		
8		
9		

Contractor to verify all dimensions & conditions on site and immediately notify the engineer of all discrepancies.

**SAFETY ACCESS TO TARMAC**

**REFLECTED CEILING PLANS & ROOF PLAN**

Project	project
Designed By	Conçu par
Date	(yyyy/mm/dd)
Drawn By	Dessiné par
Date	(yyyy/mm/dd)
Reviewed By	Examiné par
Date	(yyyy/mm/dd)
Approved By	Approuvé par
Date	(yyyy/mm/dd)
Tender	Soumission
Project Manager	Administrateur de projets
Project no.	No. du projet
	PTSS3043
Drawing no.	No. du dessin
	A102

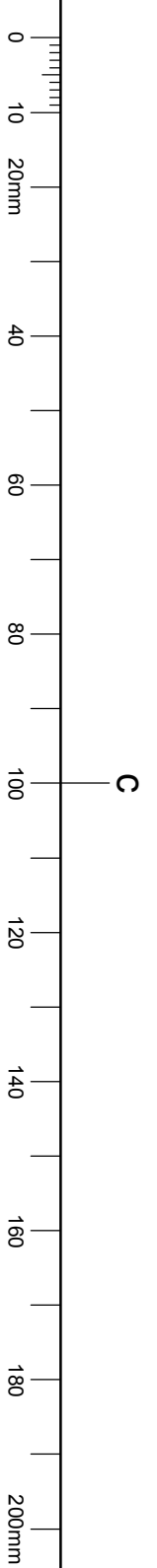

C

Ross J Boyle Architect  
11 Weaver Cres.  
Kanata, Ontario, K2K 3E1  
Tel: 613-592-1651  
ross@RossBoyleArchitect.com

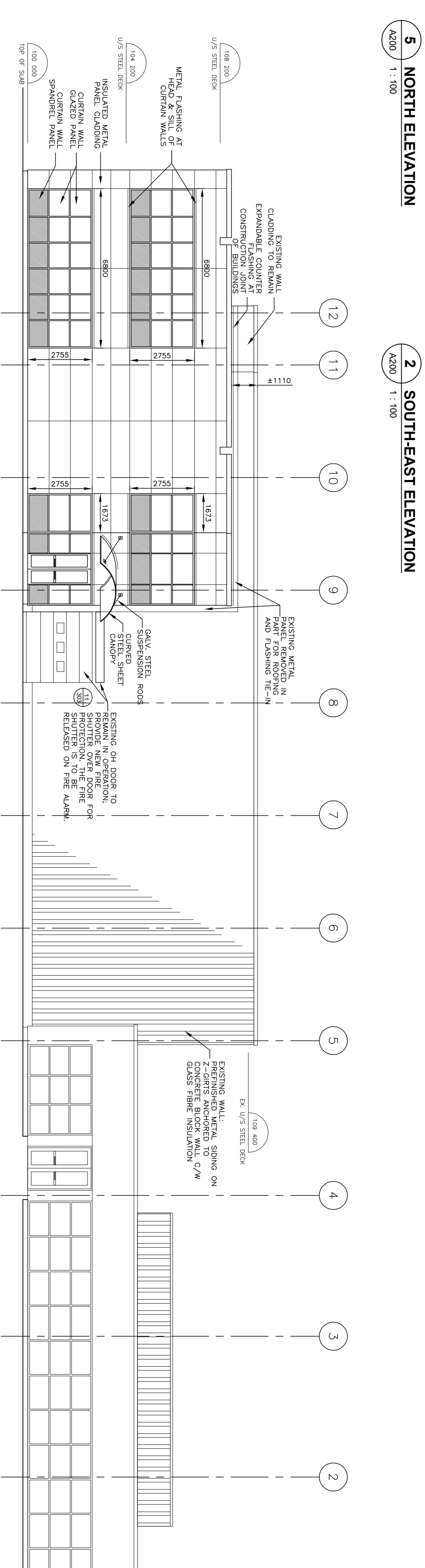
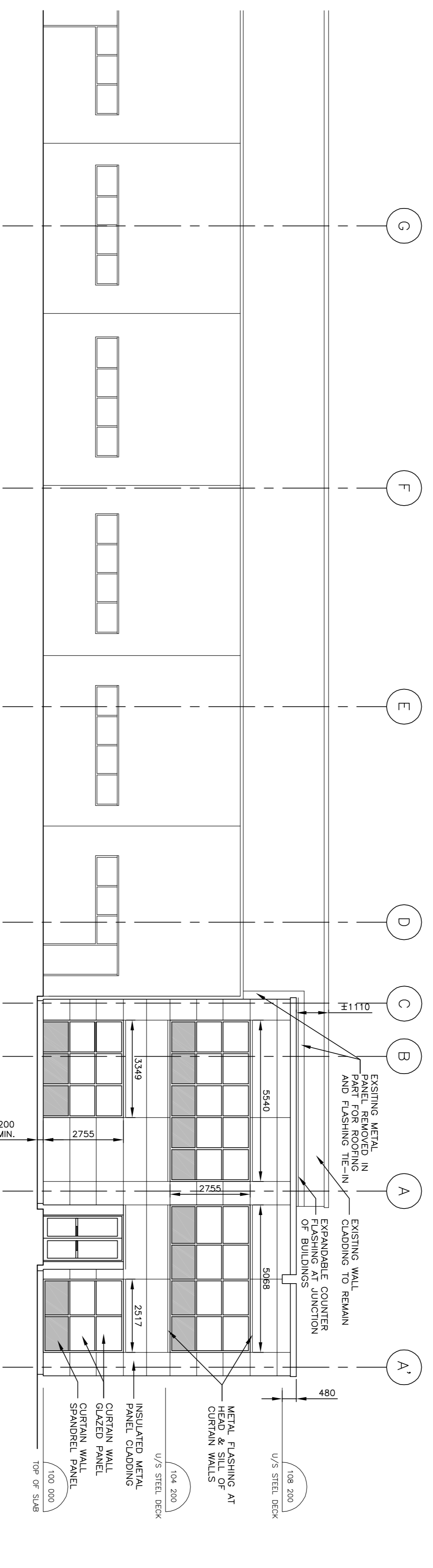
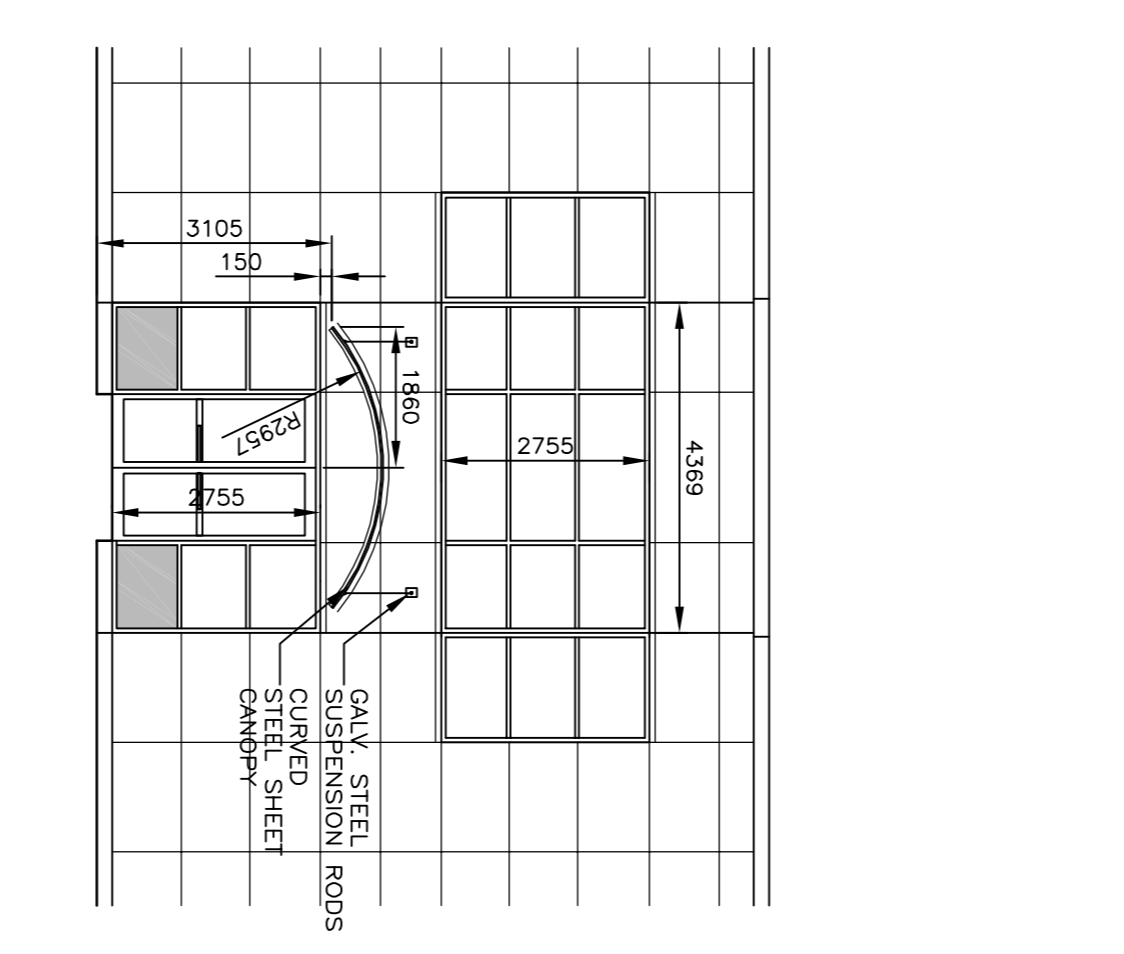
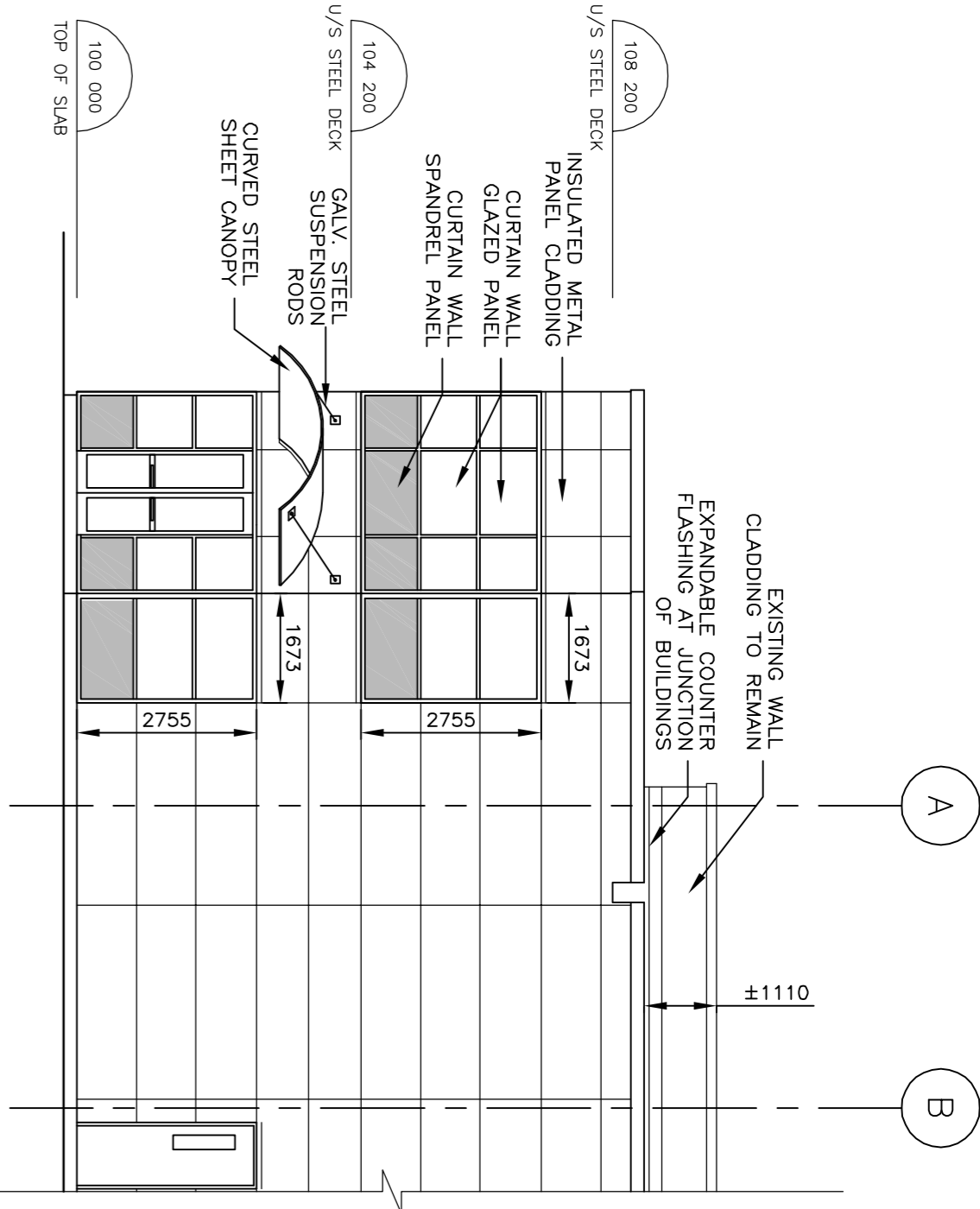
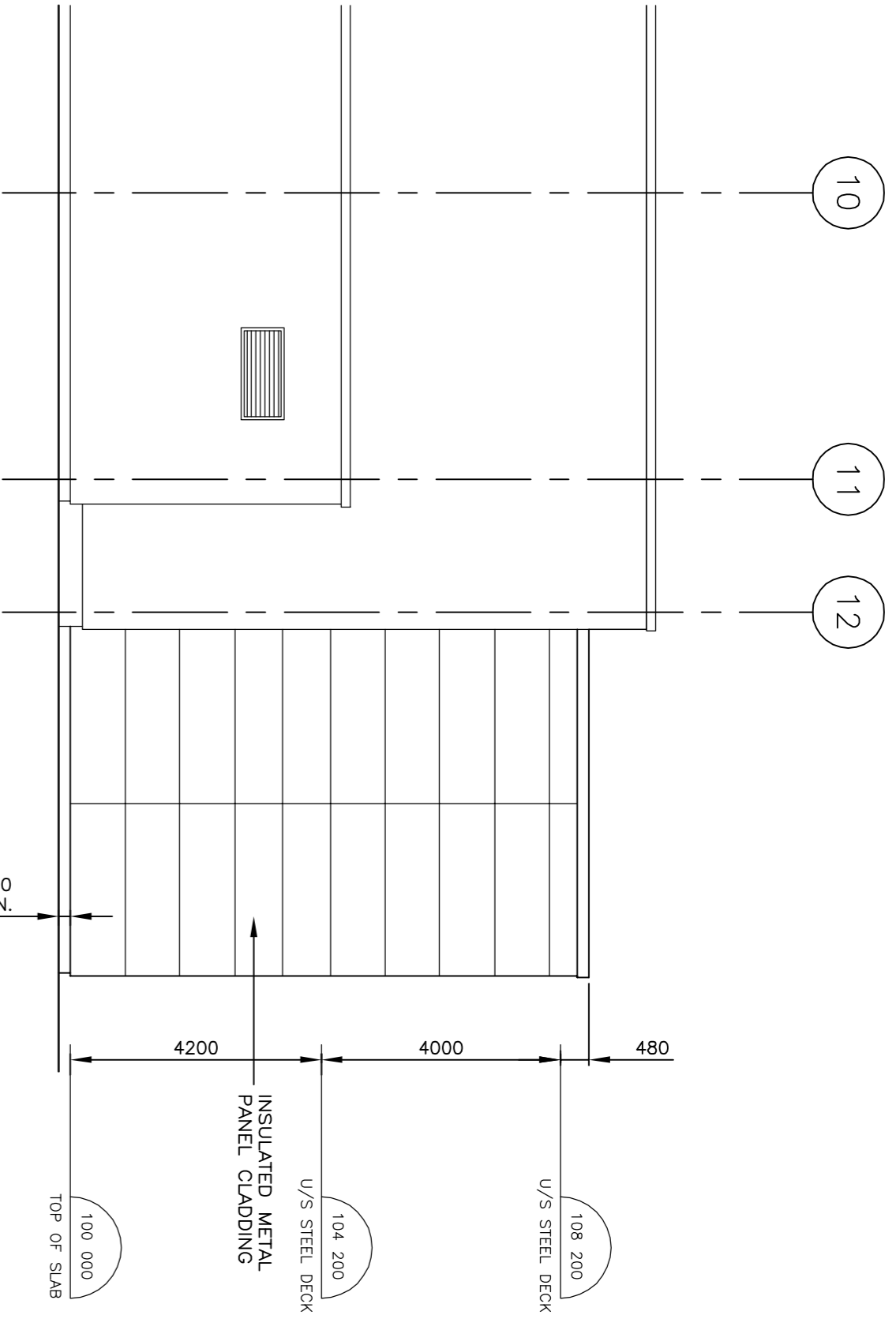

**Contractor to verify all dimensions & conditions on site and immediately notify the engineer of all discrepancies.**

revisions	no. of detail	description	date
1	ISSUED FOR TENDER		09.30.15

no. of detail	location/drawing no.	no. of detail	location/drawing no.
A	no. du détail	A	no. du détail
B	sur/dessin no.	B	sur/dessin no.
C	drawing no.	C	dessin no.

project  
**SAFETY ACCESS TO TARMAC**  
project

drawing  
**NEW ELEVATIONS**  
dessin

Designed By	Conçu par	
Date	Date	(yyyy/mm/dd)
Drawn By	Dessiné par	ILL
Date	Date	(yyyy/mm/dd)
Reviewed By	Examiné par	R.B.
Date	Date	(yyyy/mm/dd)
Approved By	Approuvé par	
Date	Date	(yyyy/mm/dd)
Tender	Soumission	
Project Manager	Administrateur de projets	
Project no.	No. du projet	PTSS3043
Drawing no.	No. du dessin	A200

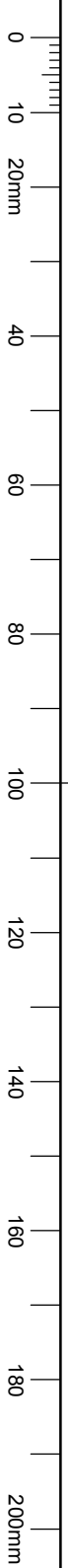

Ross ij Boyle Architect  
11 Weaver Cres  
Kanata, Ontario K2K 3E1  
Tel: 613-592-1651  
ross@RossBoyleArchitect.com

**Contractor to verify all dimensions & conditions on site and immediately notify the engineer of all discrepancies.**

no.	description	date
1	ISSUED FOR TENDER	09.30.15
2		
3		
4		
5		
6		
7		
8		
9		

revisions	description	date
1	ISSUED FOR TENDER	09.30.15
2		
3		
4		
5		
6		
7		
8		
9		

**SAFETY ACCESS TO TARMAC**

**BUILDING SECTION & WALL TYPES**

Project	projet
Designed By	Conçu par
Date	Date
Drawn By	Dessiné par
Date	Date
Reviewed By	Examiné par
Approved By	Approuvé par
Date	Date
Tender	Submission
Project Manager	Administrateur de projets
Project no.	No. du projet
Drawing no.	No. du dessin

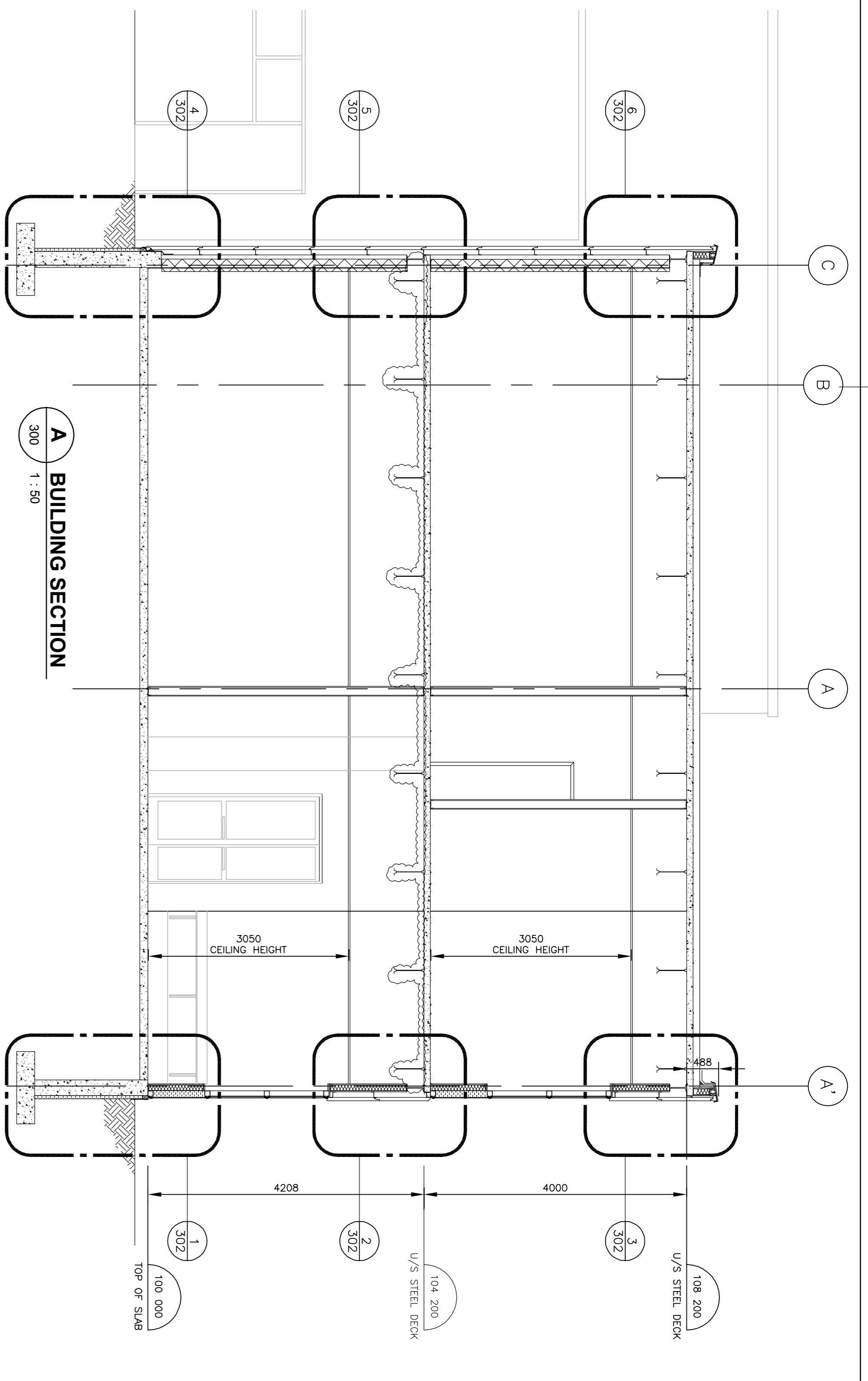

**P3 WALL TYPE P3**  
A300 1 : 10

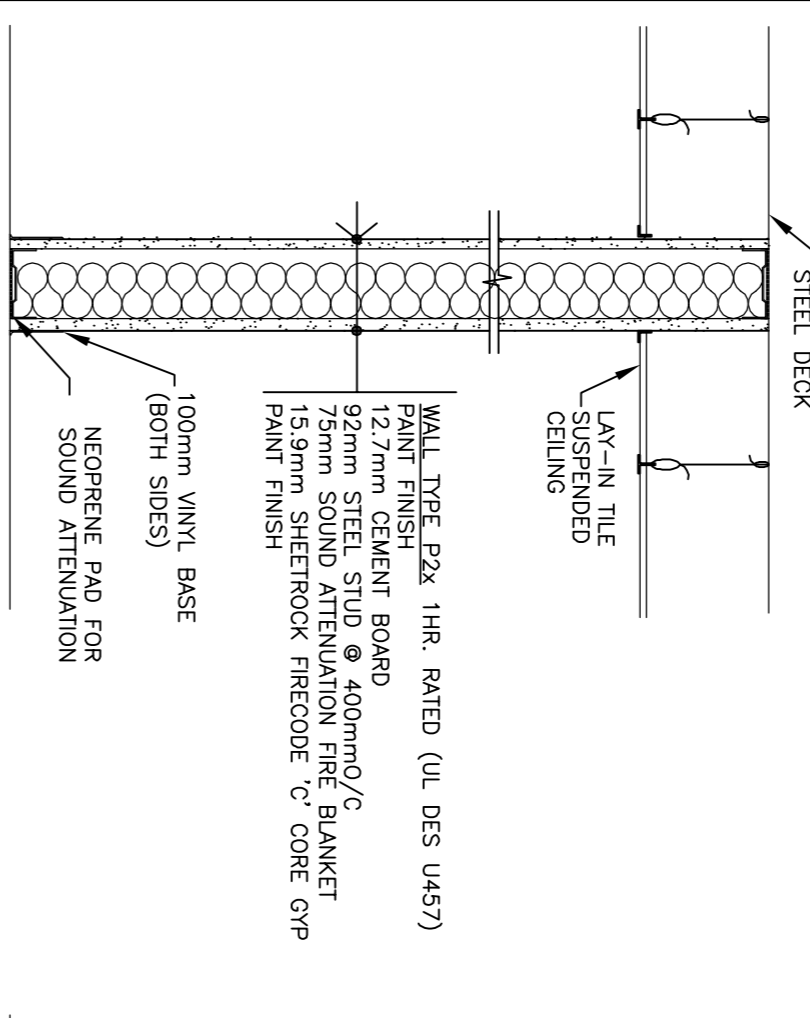

**P2 WALL TYPE P2**  
A300 1 : 10

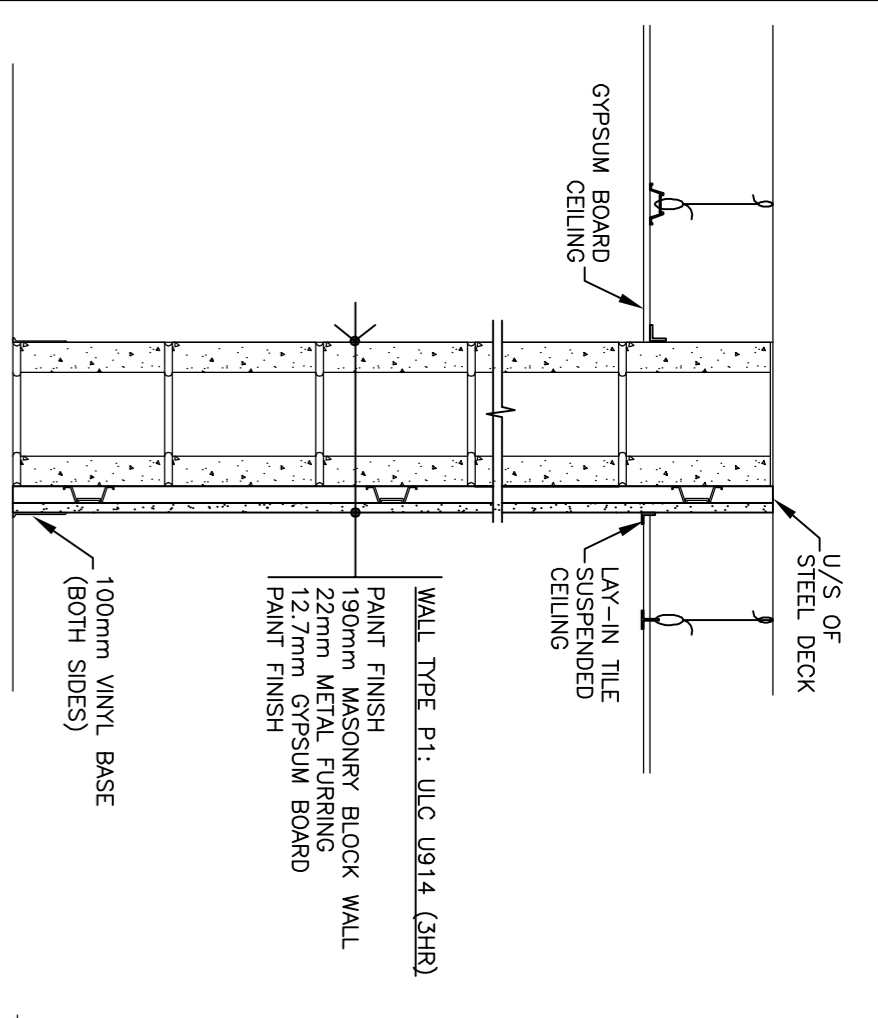

**P1 WALL TYPE P1**  
A300 1 : 10

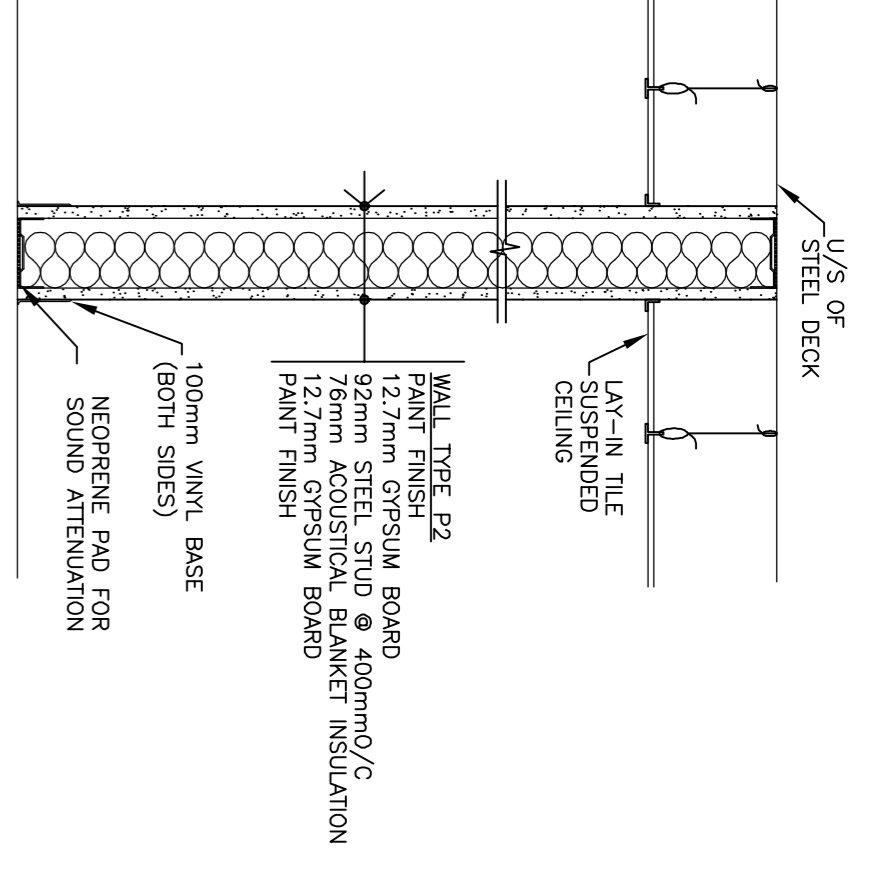

**P2X WALL TYPE P2X**  
A300 1 : 10

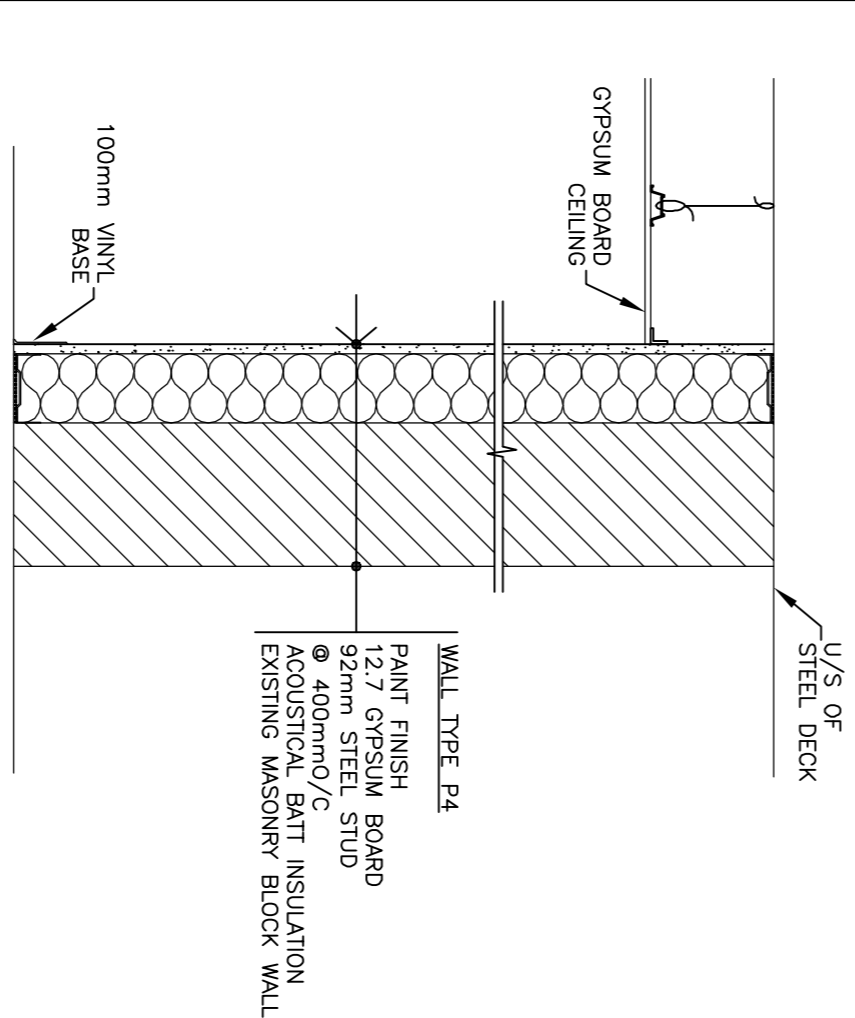

**P5 WALL TYPE P5**  
A300 1 : 10

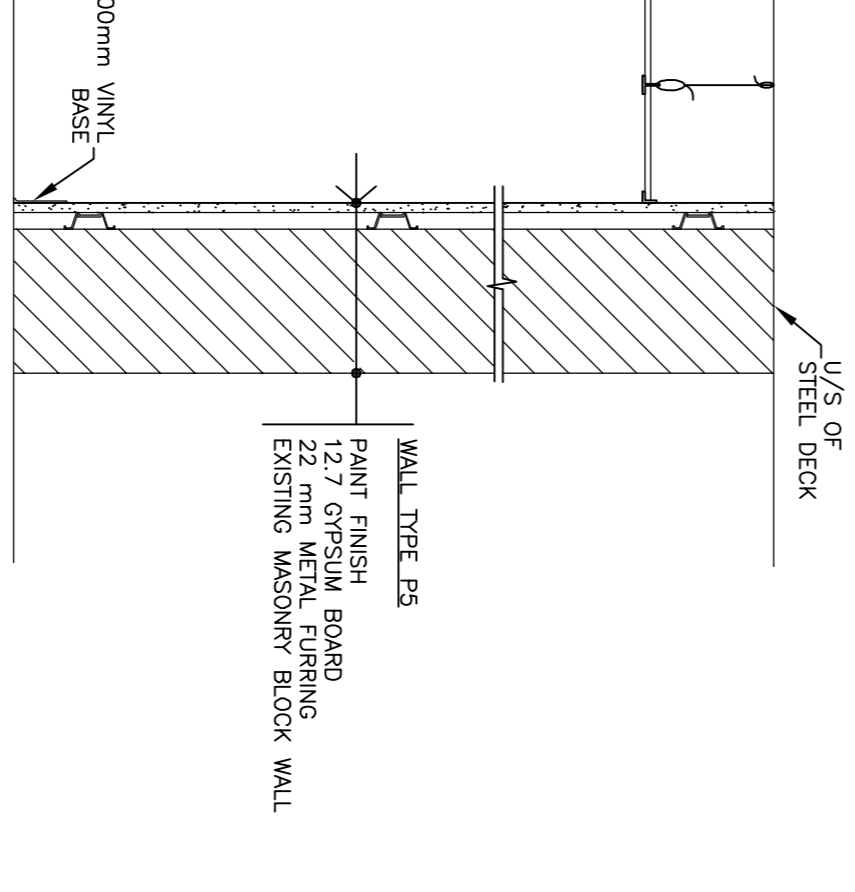

**P4 WALL TYPE P4**  
A300 1 : 10

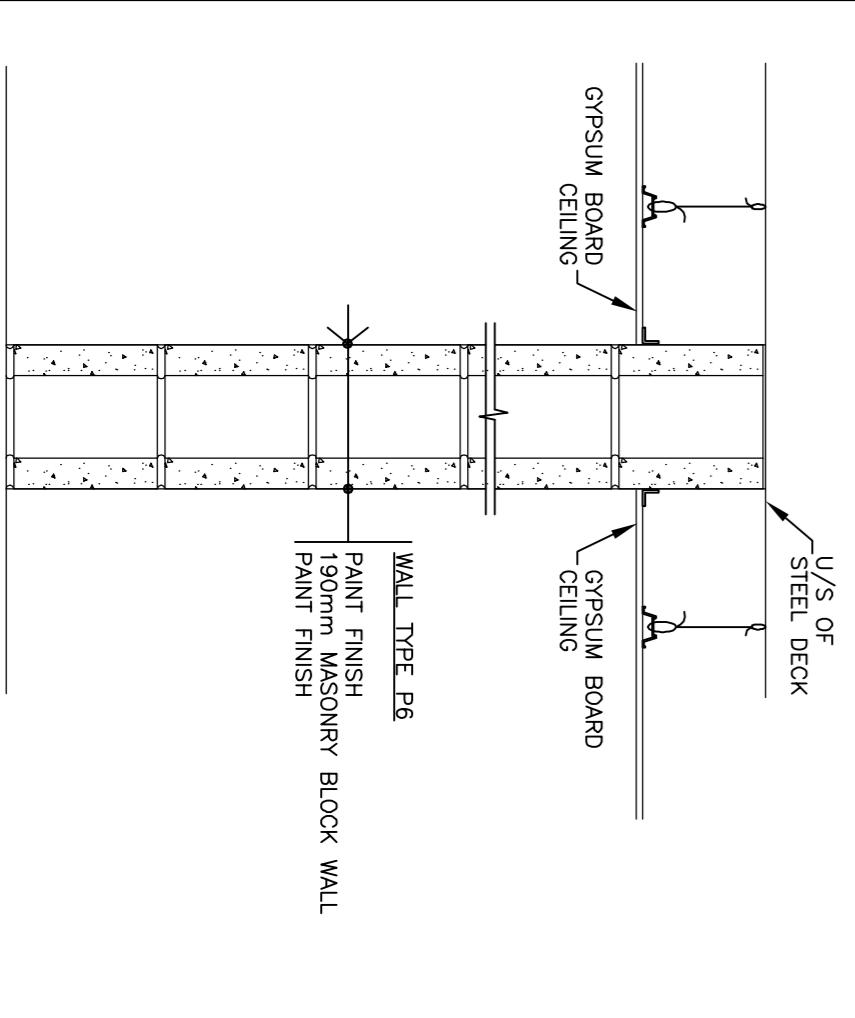

**P7 WALL TYPE P7**  
A300 1 : 10

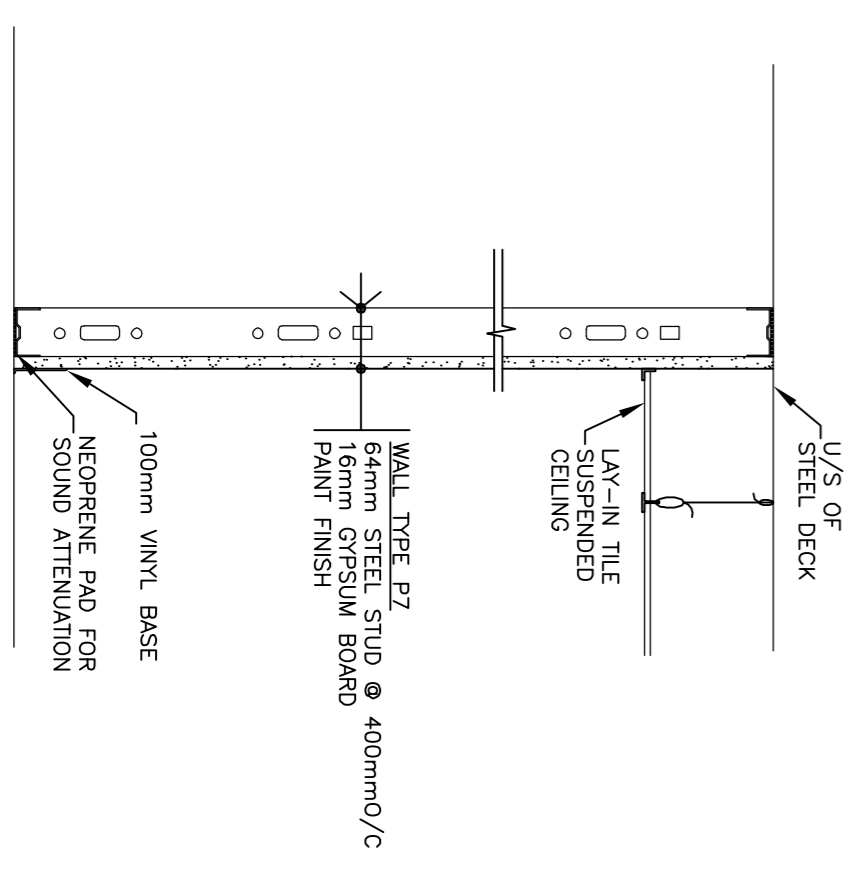

**P6 WALL TYPE P6**  
A300 1 : 10

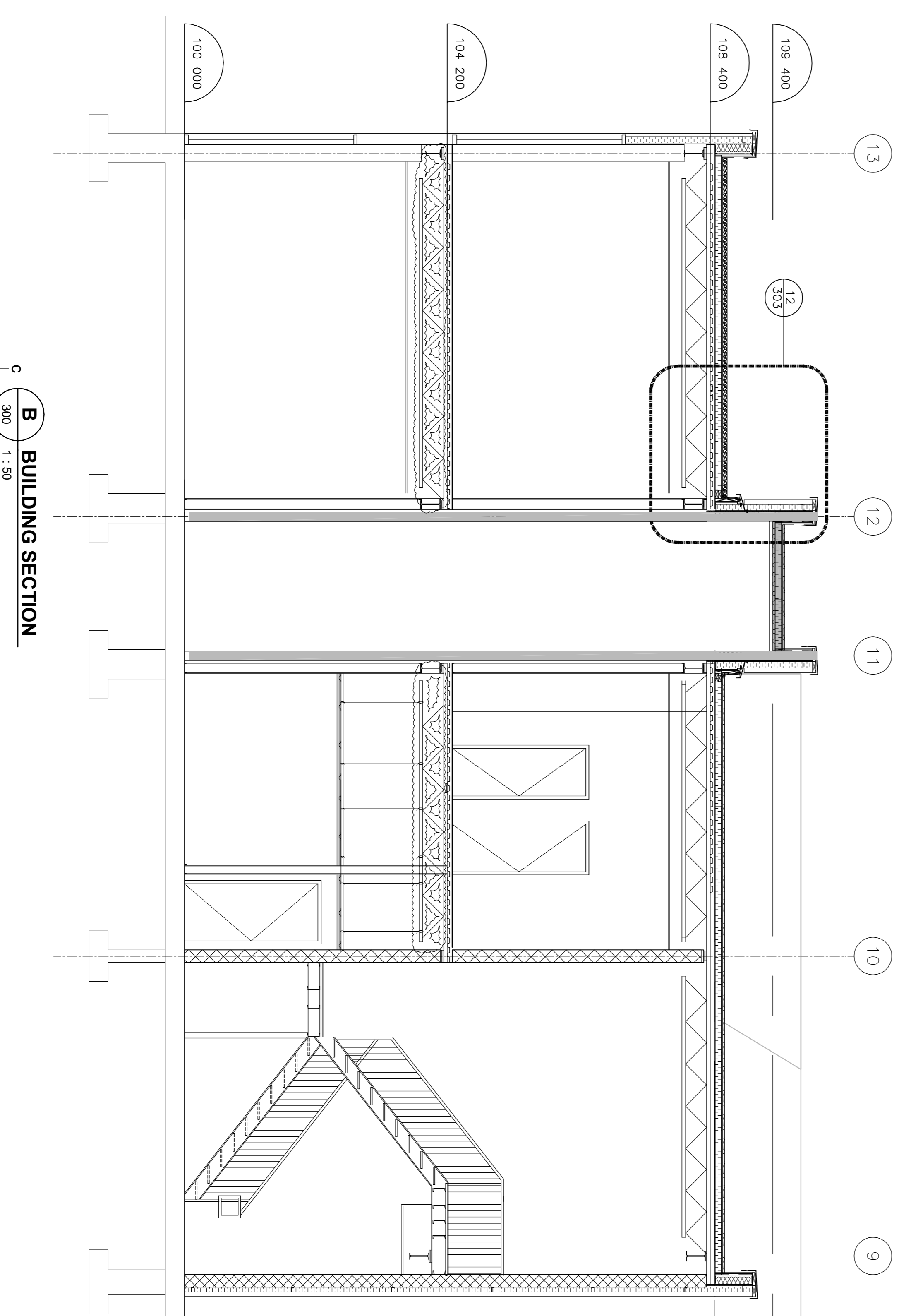
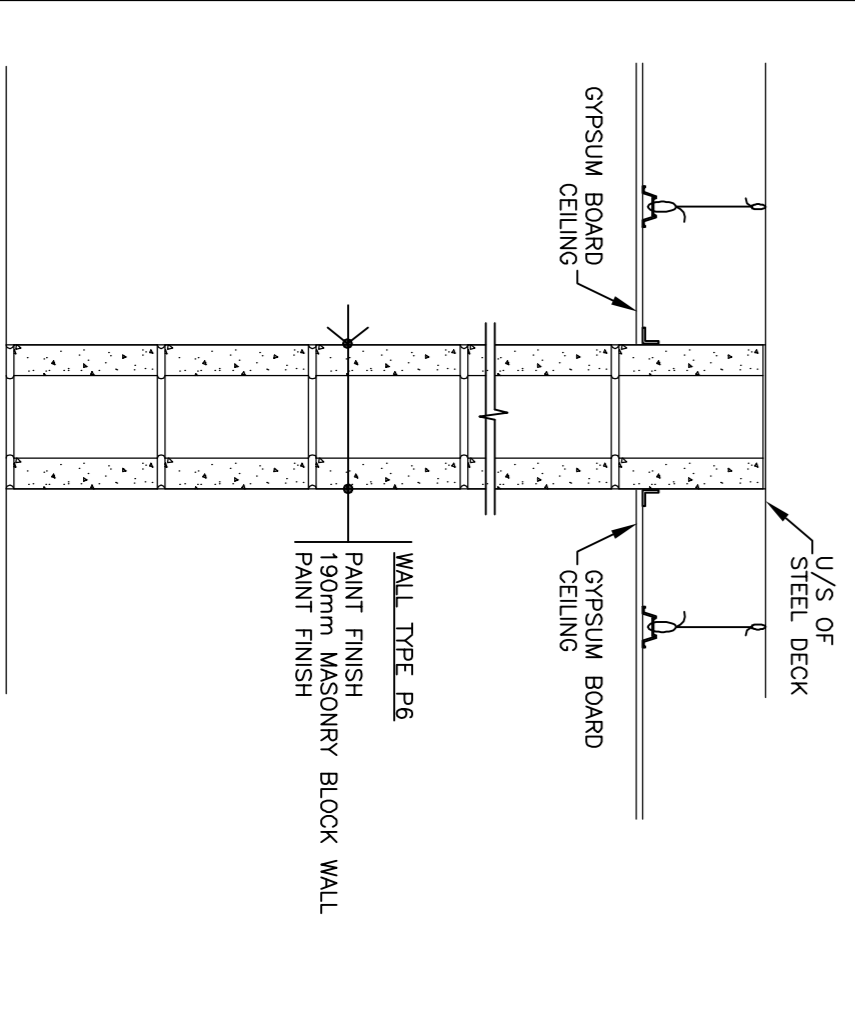

**B BUILDING SECTION**  
300 1 : 50

Ross ij Boyle Architect  
11 Weaver Cres  
Kanata, Ontario, K2K 3E1  
Tel: 613-592-1651  
ross@RossBoyleArchitect.com

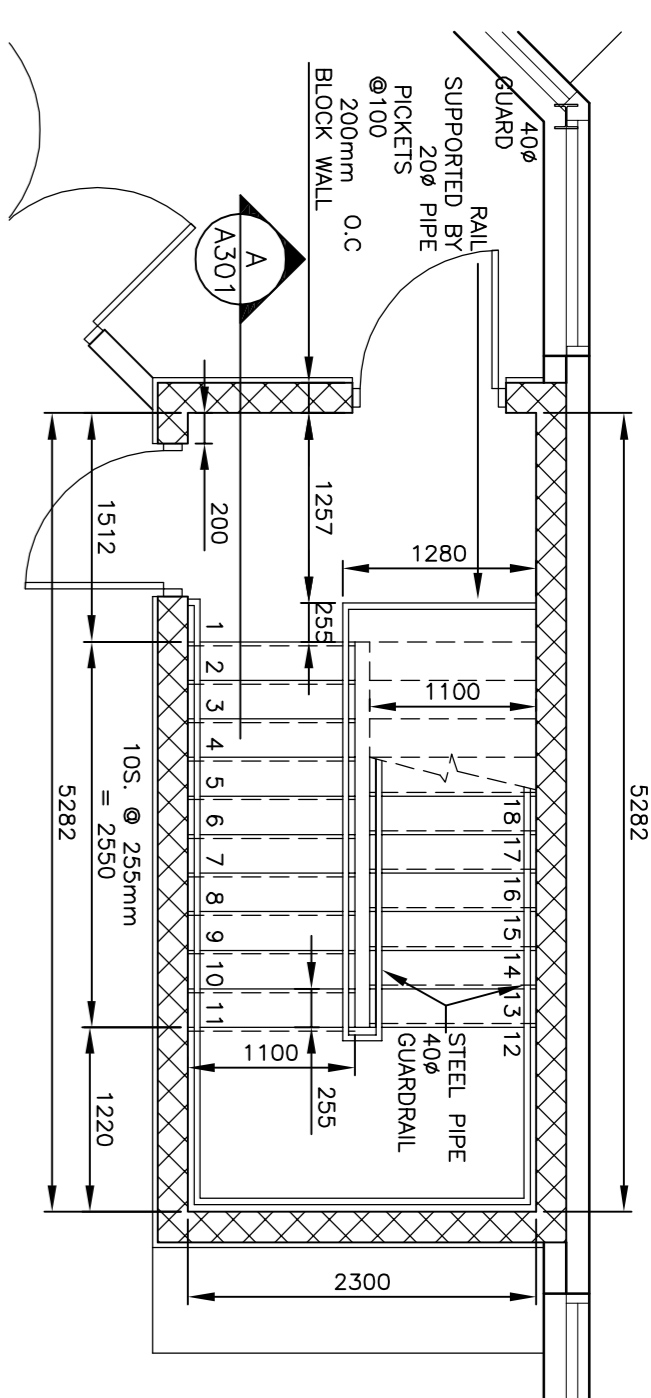

**1 STAIR A - GROUND FLOOR**  
A301 1 : 50

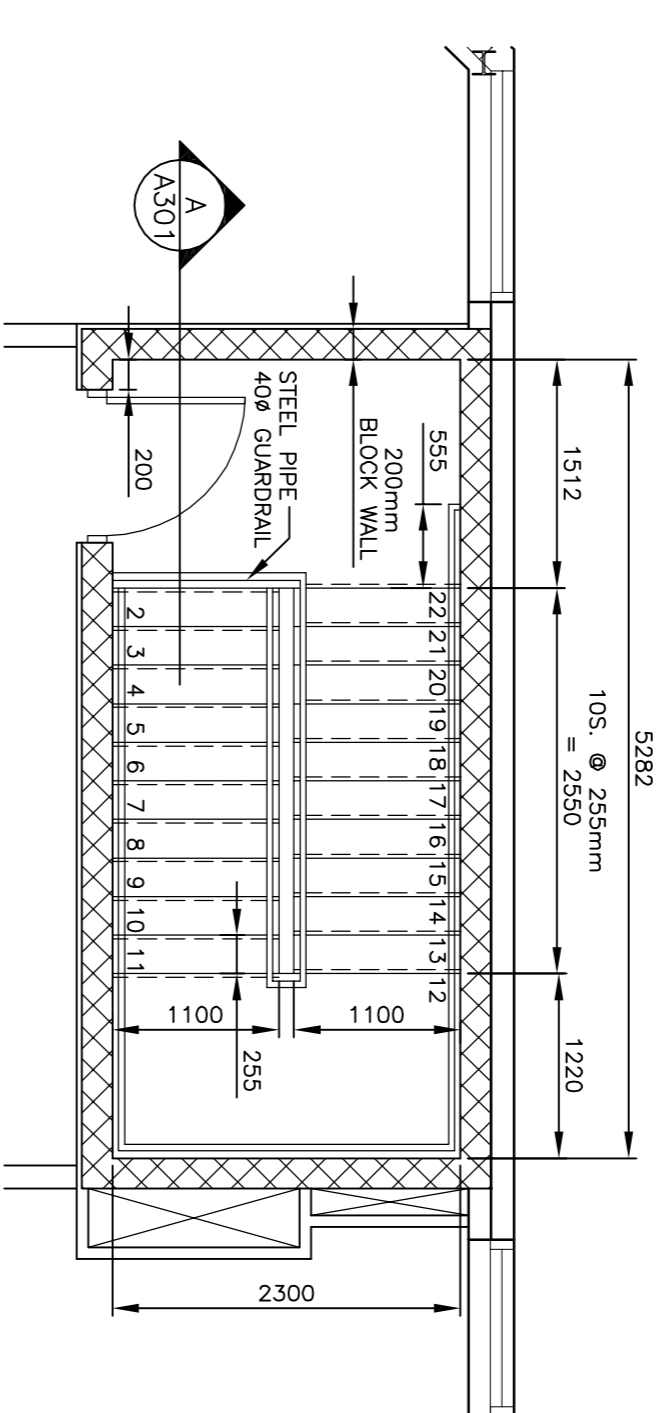

**2 STAIR A - SECOND FLOOR**  
A301 1 : 50

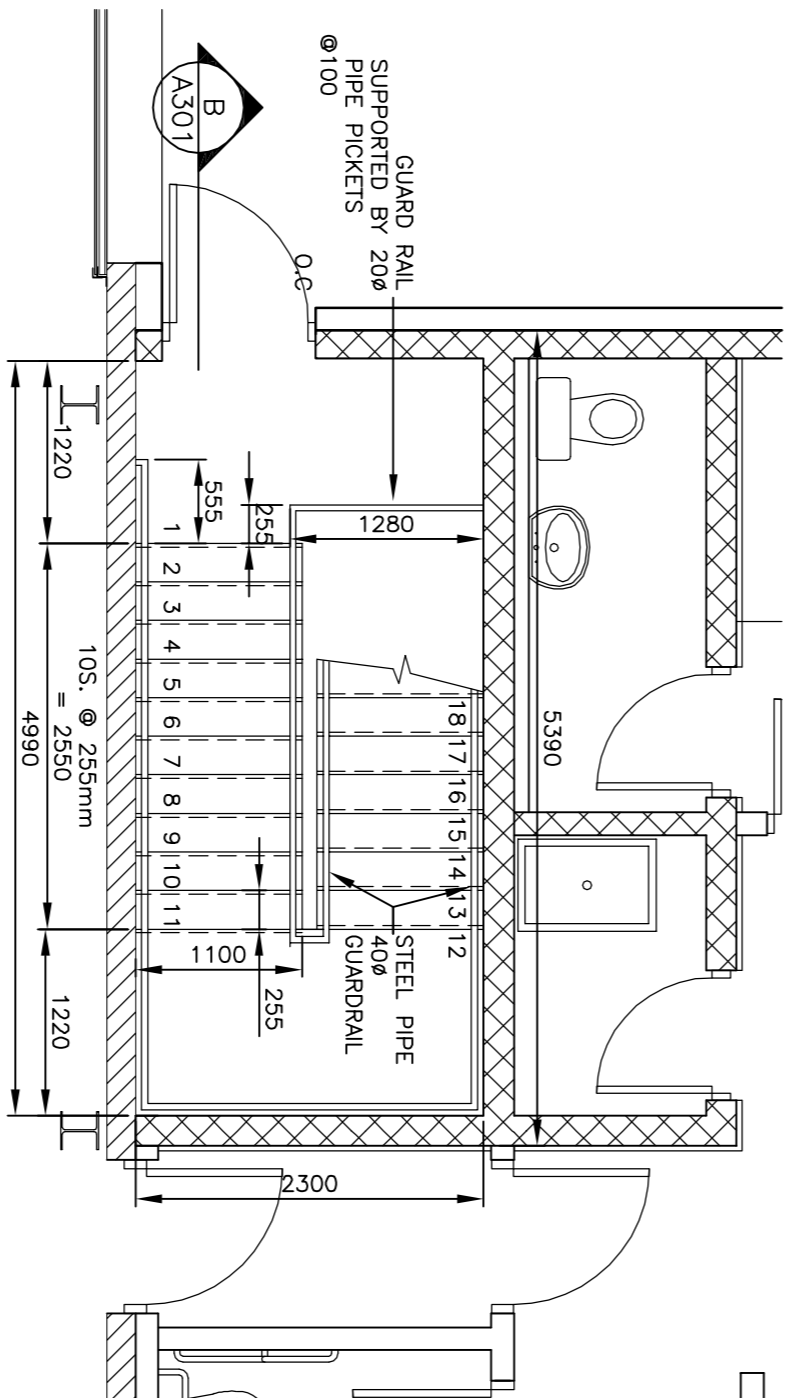

**3 STAIR B - GROUND FLOOR**  
A301 1 : 50

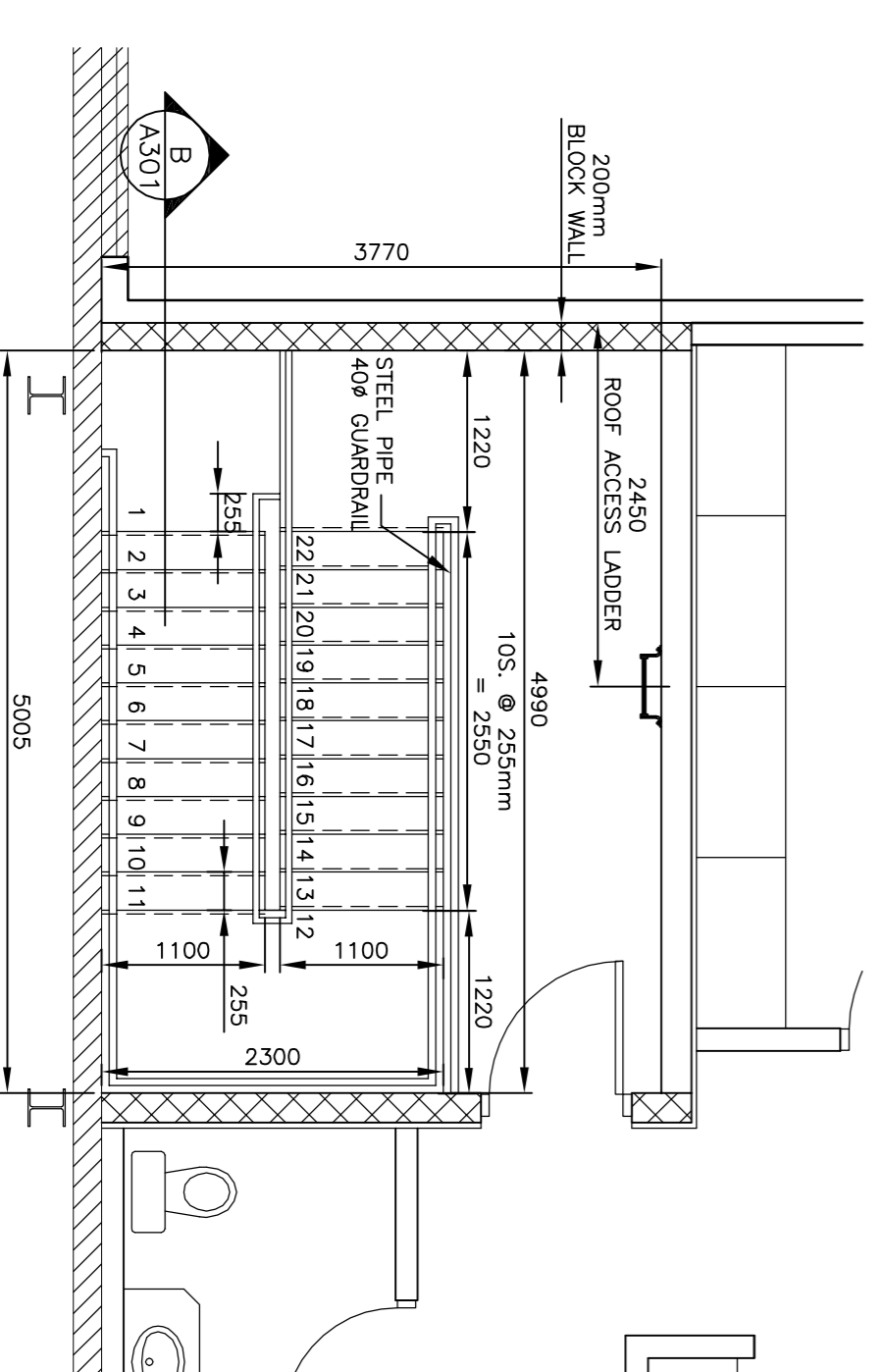

**4 STAIR B - SECOND FLOOR**  
A301 1 : 50

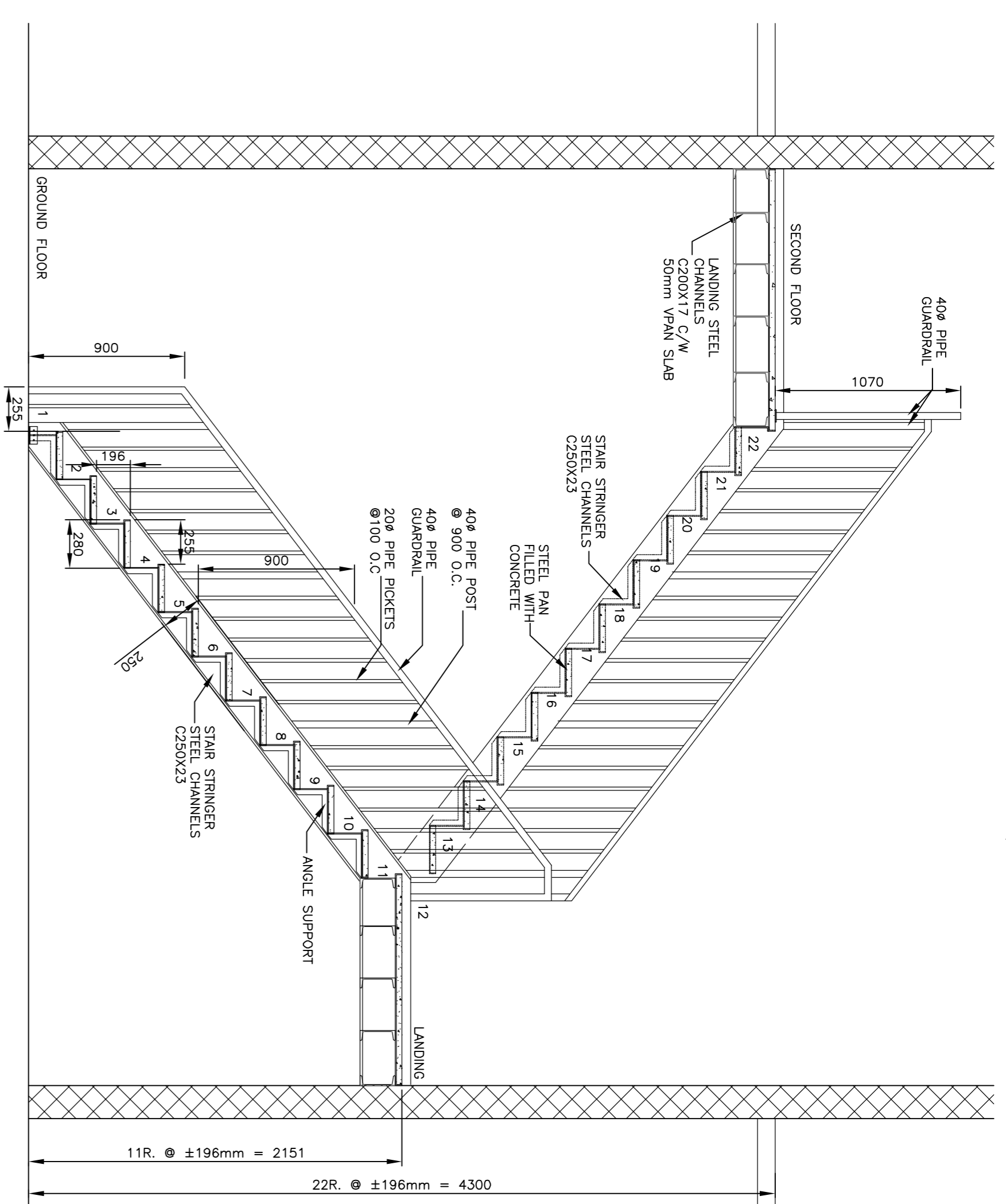

**A STAIR A - SECTION**  
A301 1 : 25

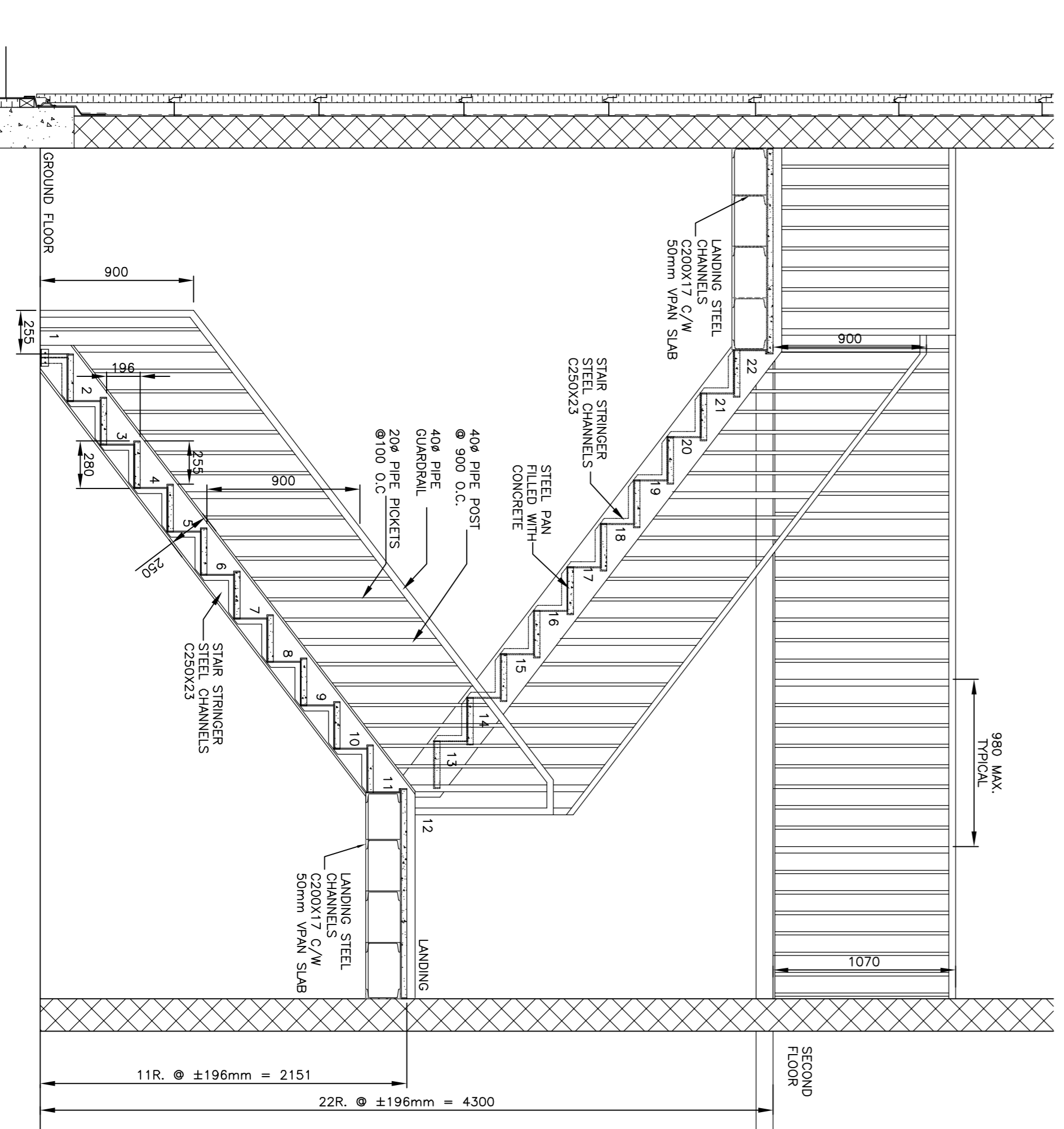

**B STAIR B - SECTION**  
A301 1 : 25

Contractor to verify all dimensions  
& conditions on site and immediately  
notify the engineer of all discrepancies.

revisions	description	date
1	ISSUED FOR TENDER	09.30.15
2		
3		
4		
5		
6		
7		
8		
9		

A	B	C
A	B	C

**SAFETY ACCESS  
TO TARMAC**

**STAIR PLANS  
& SECTIONS**

Designed By	Conçu par
Date	(yyyy/mm/dd)
Drawn By	Dessiné par
Date	(yyyy/mm/dd)
Reviewed By	Examiné par
Date	(yyyy/mm/dd)
Approved By	Approuvé par
Date	(yyyy/mm/dd)
Tender	Soumission
Project Manager	Administrateur de projets
Project no.	No. du projet
	<b>PTSS3043</b>
Drawing no.	No. du dessin
	<b>A301</b>

Ross ij Boyle Architect  
11 Weaver Cres  
Kanata, Ontario K2K 3E1  
Tel: 613-592-1651  
ross@RossBoyleArchitect.com

DOOR NO	FRAME	TYPE	ML	TYPE	MAT.	FINISH	SIZE	DOOR	DOOR	TYPE	WALL	CORE	FINISH	SWING	HARDWARE	QTY	GLAZING	LINEEL	REMARKS
D100	EXT	ALUM	P-FINISH			2-915mmx2135mm				ALUM			P-FINISH	DEL	GROUP 1	1	TEMP.		EL-CARD ACCESS (N)
D101	A	P2	HM	P-FINISH		2-915mmx2135mm				HM			HM	F.R.	DEL	GROUP 1	1	TEMP.	CARD ACCESS FROM ROOM TO EXTERIOR
D102	A	P2	ALUM	P-FINISH		2-915mmx2135mm				ALUM			P-FINISH	DEL	GROUP 1	1	TEMP.		CARD ACCESS FROM ROOM TO EXTERIOR
D103	B	EXT	ALUM	P-FINISH		2-915mmx2135mm				ALUM			P-FINISH	DEL	GROUP 1	1	TEMP.		CARD ACCESS FROM ROOM TO EXTERIOR
D104	A	P2	ST.	PAINTED		915mmx2135mm				ST.			PAINTED	DEL	GROUP 3	1	TEMP.		EL-CARD ACCESS
D105	A	P2	ST.	PAINTED		915mmx2135mm				ST.			PAINTED	DEL	GROUP 4	1	TEMP.		EL-CARD ACCESS
D106	A	P2	ST.	PAINTED		915mmx2135mm				ST.			PAINTED	DEL	GROUP 4	1	TEMP.		EL-CARD ACCESS
D107	A	P2	ST.	PAINTED		915mmx2135mm				ST.			PAINTED	DEL	GROUP 4	1	TEMP.		EL-CARD ACCESS
D108	B	P1	ST.	PAINTED		915mmx2135mm				ST.			PAINTED	DEL	GROUP 4	1	TEMP.		EL-CARD ACCESS
D109	A	P2	ST.	PAINTED		915mmx2135mm				ST.			PAINTED	DEL	GROUP 4	1	TEMP.		EL-CARD ACCESS
D10A	B	P1	ST.	PAINTED		915mmx2135mm				ST.			PAINTED	DEL	GROUP 4	1	TEMP.		EL-CARD ACCESS
D110	B	P1	ST.	PAINTED		915mmx2135mm				ST.			PAINTED	DEL	GROUP 4	1	TEMP.		EL-CARD ACCESS
D110B	B	P1	ST.	PAINTED		915mmx2135mm				ST.			PAINTED	DEL	GROUP 4	1	TEMP.		EL-CARD ACCESS
D111	B	EXT	HM	P-FINISH		915mmx2135mm				HM			P-FINISH	DEL	GROUP 5	1	TEMP.		EL-CARD ACCESS
D112	B	EXT	ST.	PAINTED		915mmx2135mm				ST.			PAINTED	DEL	GROUP 6	1	TEMP.		EL-CARD ACCESS
D113	A	P2	ST.	PAINTED		915mmx2135mm				ST.			PAINTED	DEL	GROUP 6	1	TEMP.		EL-CARD ACCESS
D13	EX	HM	EXT	ALUM		762mmx2135mm				ALUM			P-FINISH	DEL	GROUP 2	1	TEMP.		EL-CARD ACCESS

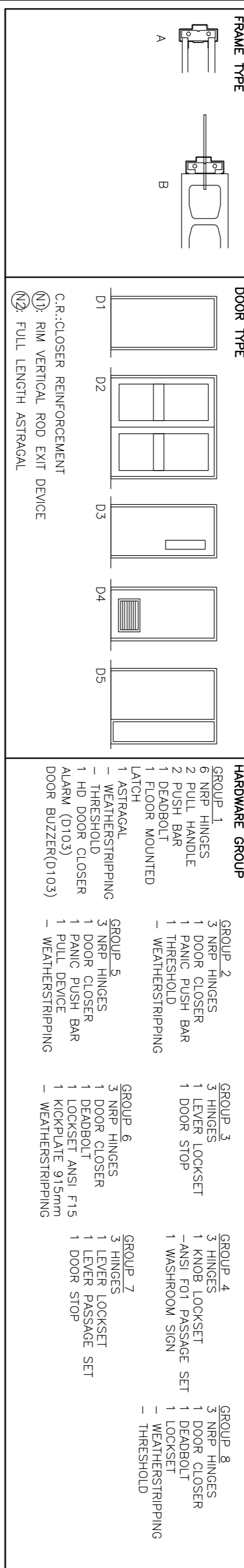

ROOM	NO.	NAME	FLOOR	WALL	NORTH	EAST	SOUTH	WEST	FINISH	CEILING	HEIGHT	REMARKS
A	STARBOARD	CONC	CMU	PT	CMU	PT	CMU	PT	CMU	PT	7250mm	INCLUDE VINYL BASE ON WALLS
B	STARBOARD	CONC	CMU	PT	CMU	PT	CMU	PT	CMU	PT	7250mm	INCLUDE VINYL BASE ON WALLS
100	WAITING LOUNGE	VSF	GFP	PT	GFP	PT	GFP	PT	GFP	PT	2440mm	
101	WAITING LOUNGE	VSF	GFP	PT	GFP	PT	GFP	PT	GFP	PT	2440mm	
102	RECEPTION	VSF	GFP	PT	GFP	PT	GFP	PT	GFP	PT	2440mm	
103	RECEPTION	VSF	GFP	PT	GFP	PT	GFP	PT	GFP	PT	2440mm	
104	RECEPTION	VSF	GFP	PT	GFP	PT	GFP	PT	GFP	PT	2440mm	
105	RECEPTION	VSF	GFP	PT	GFP	PT	GFP	PT	GFP	PT	2440mm	
106	CORRIDOR	VSF	GFP	PT	GFP	PT	GFP	PT	GFP	PT	2440mm	
107	W.C.	VSF	GFP	PT	GFP	PT	GFP	PT	GFP	PT	2440mm	
108	HOUSE KEEPING	VSF	GFP	PT	GFP	PT	GFP	PT	GFP	PT	2440mm	
109	EXCHANGE WAITING AREA	VSF	GFP	PT	GFP	PT	GFP	PT	GFP	PT	2440mm	
109A	W.C.	VSF	GFP	PT	GFP	PT	GFP	PT	GFP	PT	2440mm	
110	COFFEEKITCHEN	VSF	GFP	PT	GFP	PT	GFP	PT	GFP	PT	2440mm	
111	STORAGE	VSF	GFP	PT	GFP	PT	GFP	PT	GFP	PT	2440mm	
200	WAITING AREA	VSF	GFP	PT	GFP	PT	GFP	PT	GFP	PT	3050mm	
201	COFFEEKITCHEN	VSF	GFP	PT	GFP	PT	GFP	PT	GFP	PT	2440mm	
202	MEETING ROOM	VSF	GFP	PT	GFP	PT	GFP	PT	GFP	PT	3050mm	
203	OFFICE	VSF	GFP	PT	GFP	PT	GFP	PT	GFP	PT	3050mm	
204	W.C.	VSF	GFP	PT	GFP	PT	GFP	PT	GFP	PT	2440mm	
205	W.C.	VSF	GFP	PT	GFP	PT	GFP	PT	GFP	PT	2440mm	
206	SOUIE ROOM	VSF	GFP	PT	GFP	PT	GFP	PT	GFP	PT	2440mm	
207	OPEN WORK STATIONS	VSF	GFP	PT	GFP	PT	GFP	PT	GFP	PT	3050mm	
208	ACOUC WORKBOARDS	VSF	GFP	PT	GFP	PT	GFP	PT	GFP	PT	2440mm	
209	STORAGE	VSF	GFP	PT	GFP	PT	GFP	PT	GFP	PT	2440mm	

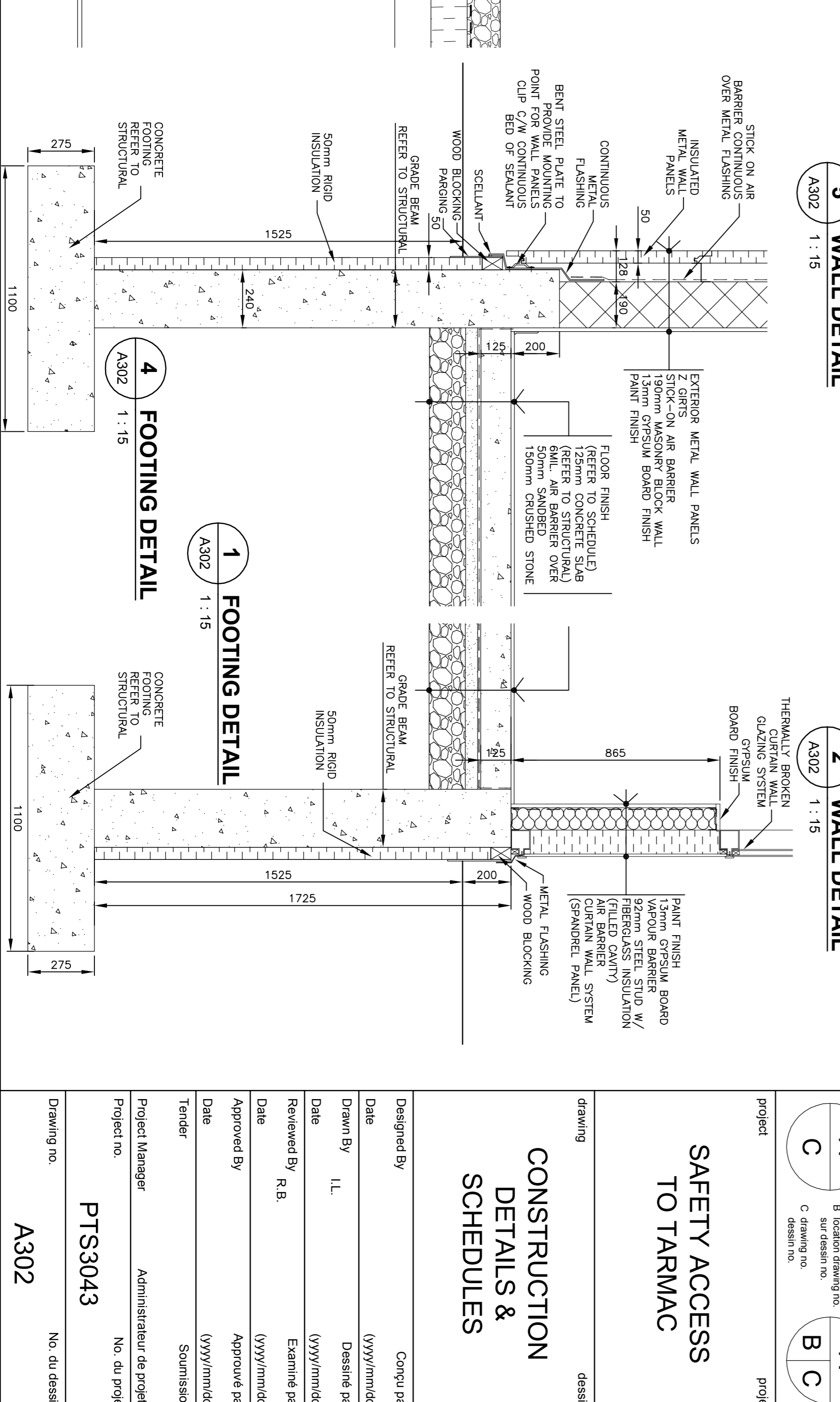
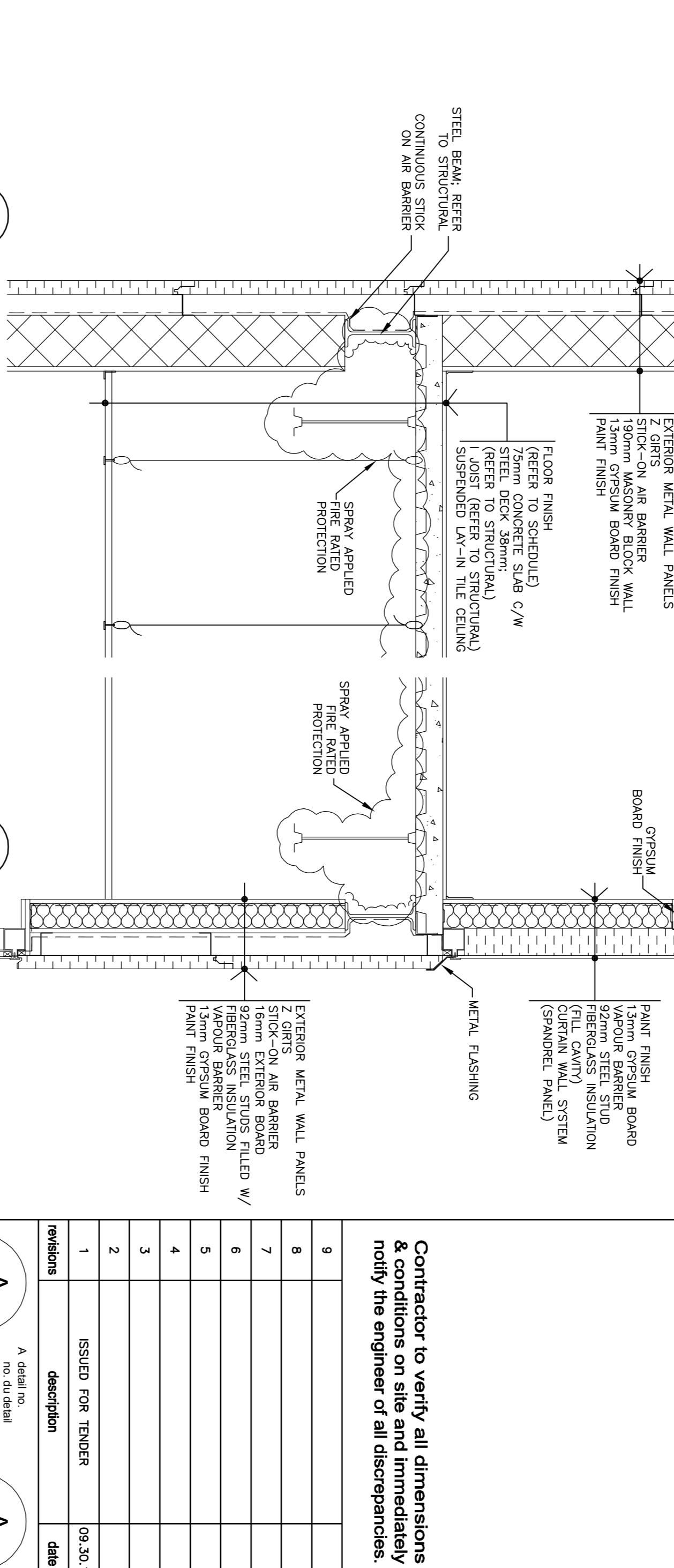
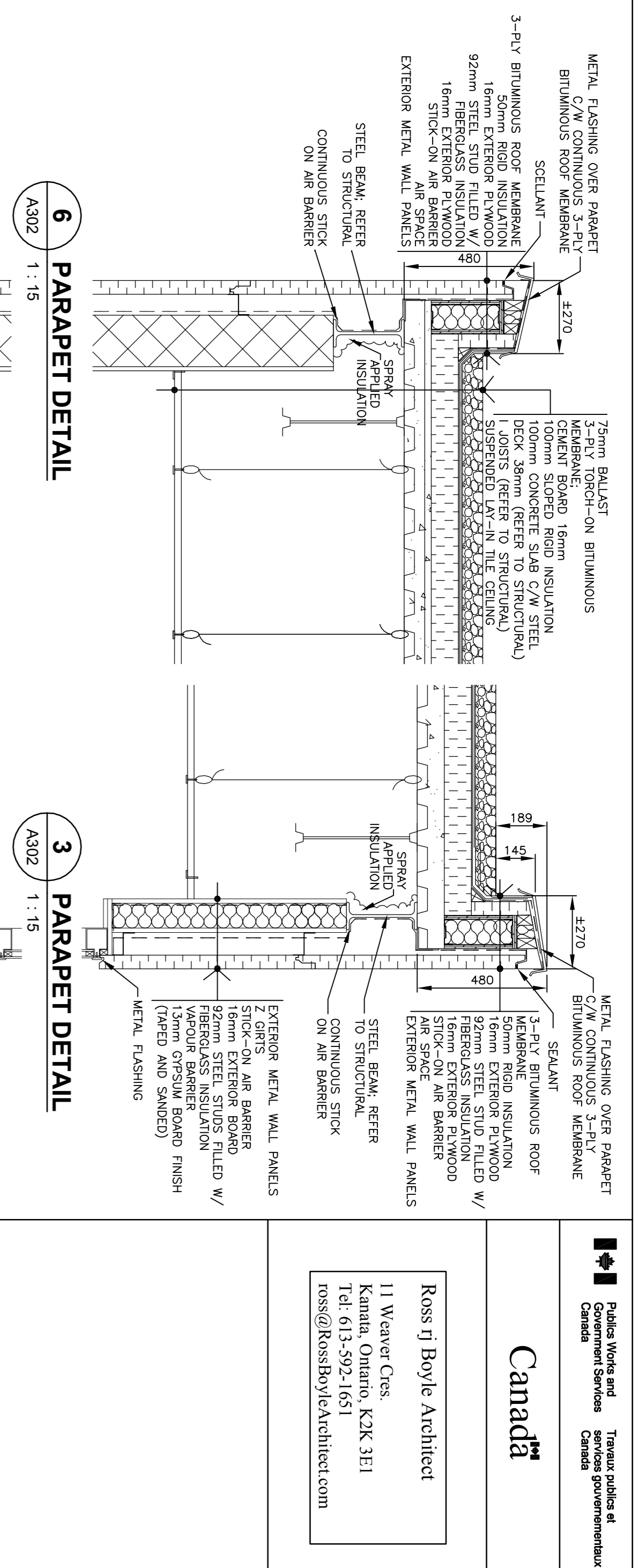
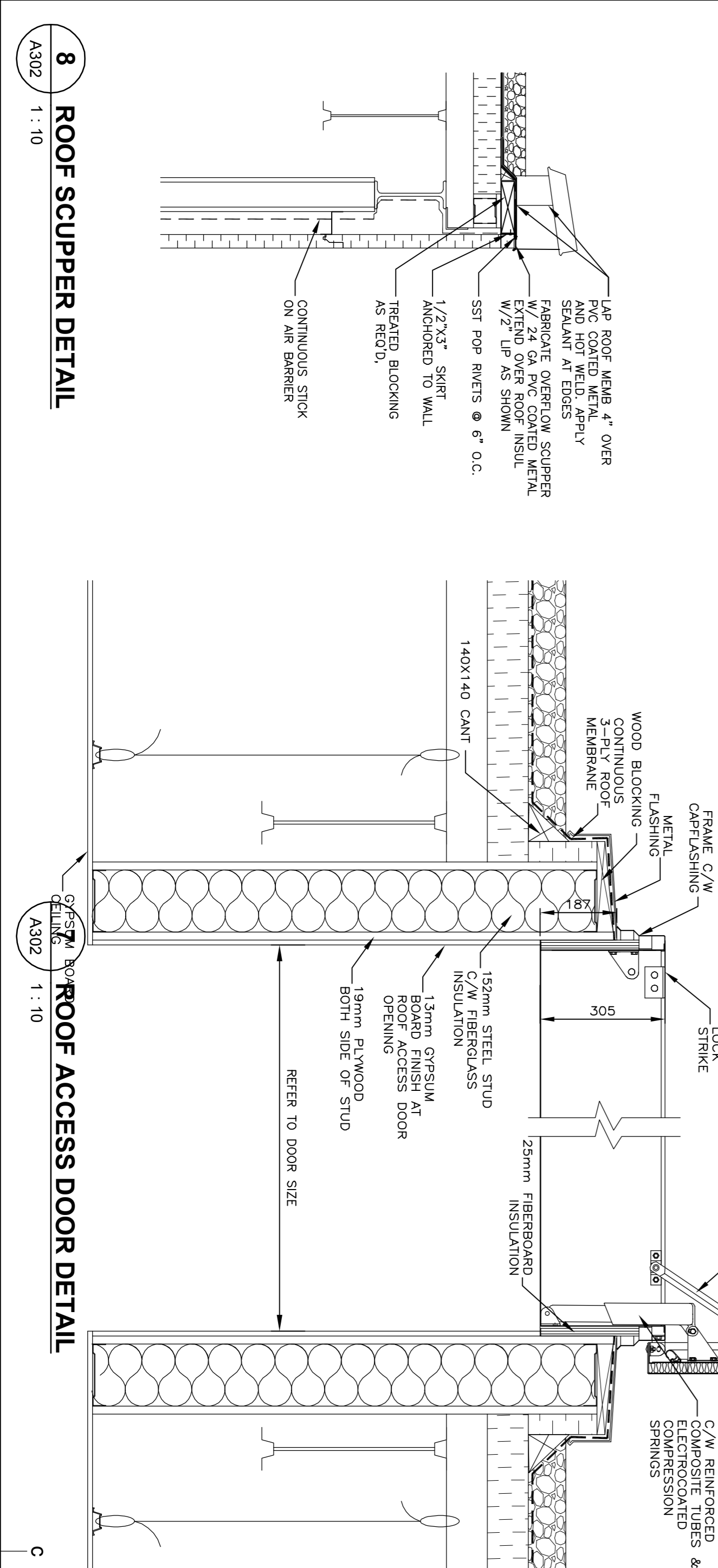

Contractor to verify all dimensions & conditions on site and immediately notify the engineer of all discrepancies.

revisions	description	date
1	ISSUED FOR TENDER	09.30.15

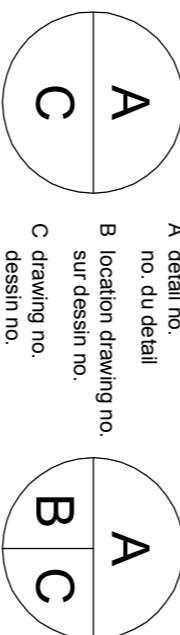

**SAFETY ACCESS TO TARMAC**

**CONSTRUCTION DETAILS & SCHEDULES**

Designed By	Conçu par	
Date	(yyyy/mm/dd)	
Drawn by	Dessiné par	IL
Date	(yyyy/mm/dd)	
Reviewed By	Examiné par	R.B.
Date	(yyyy/mm/dd)	
Approved By	Approuvé par	
Date	(yyyy/mm/dd)	
Tender	Submission	
Project Manager	Administrateur de projets	PTS3043
Project no.	No. du projet	
Drawing no.	No. du dessin	A302

Ross fj Boyle Architect  
11 Weaver Cres.  
Kanata, Ontario, K2K 3E1  
Tel: 613-592-1651  
ross@rossboylearchitect.com

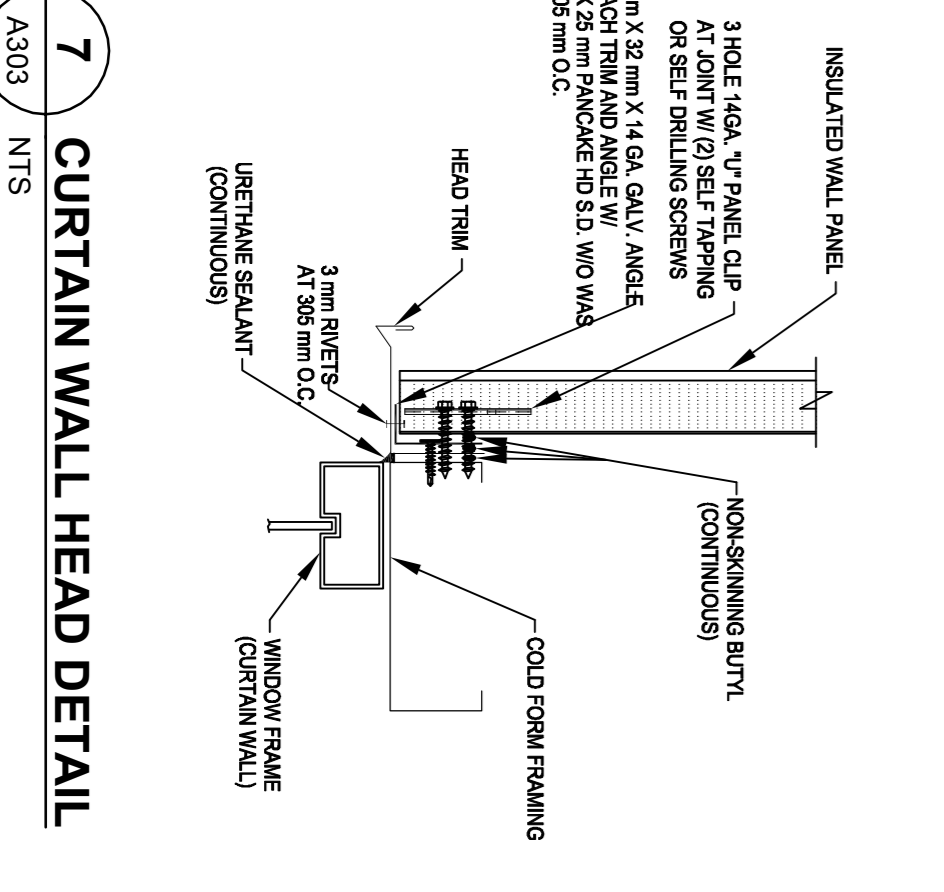
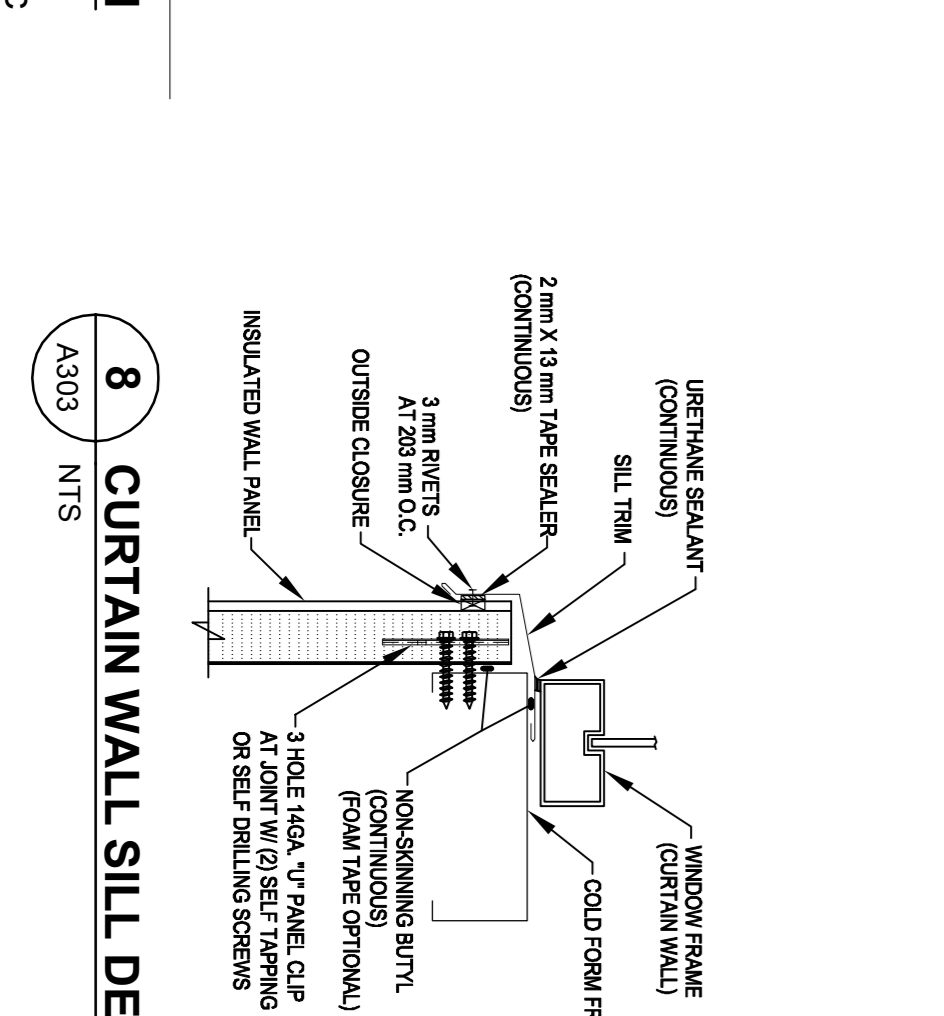
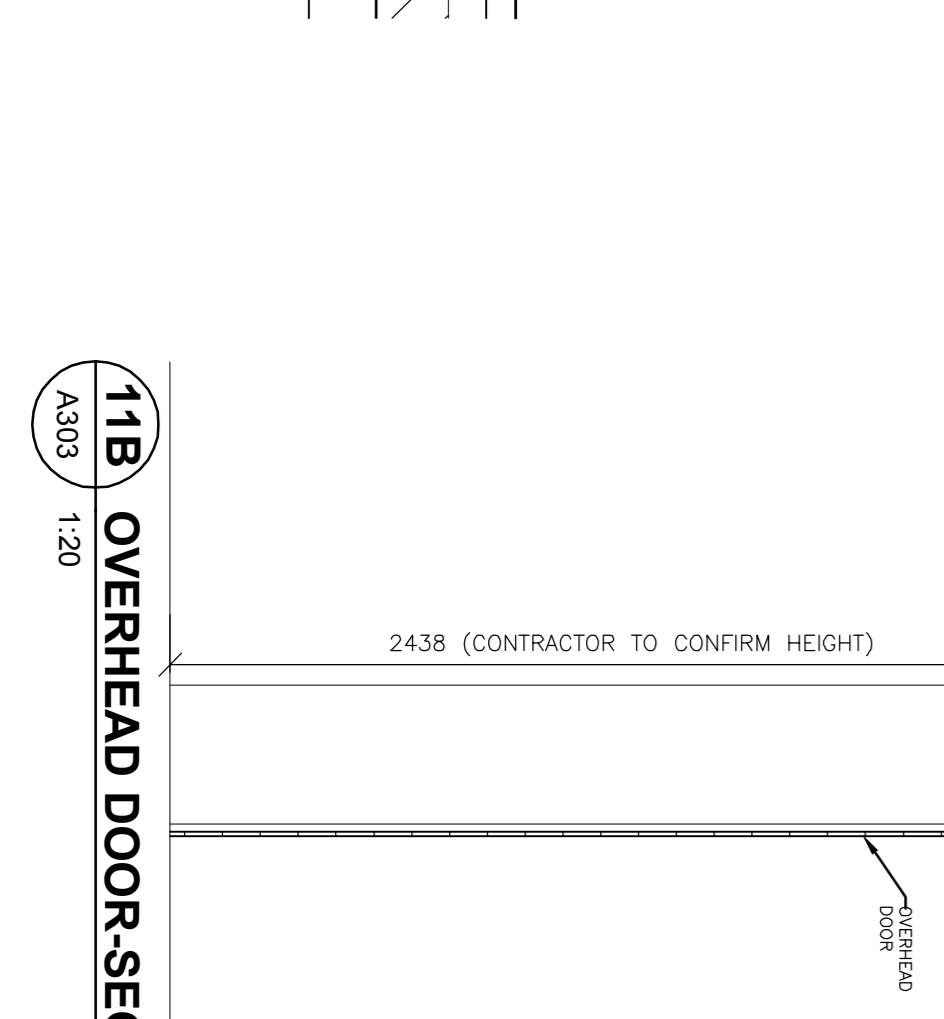
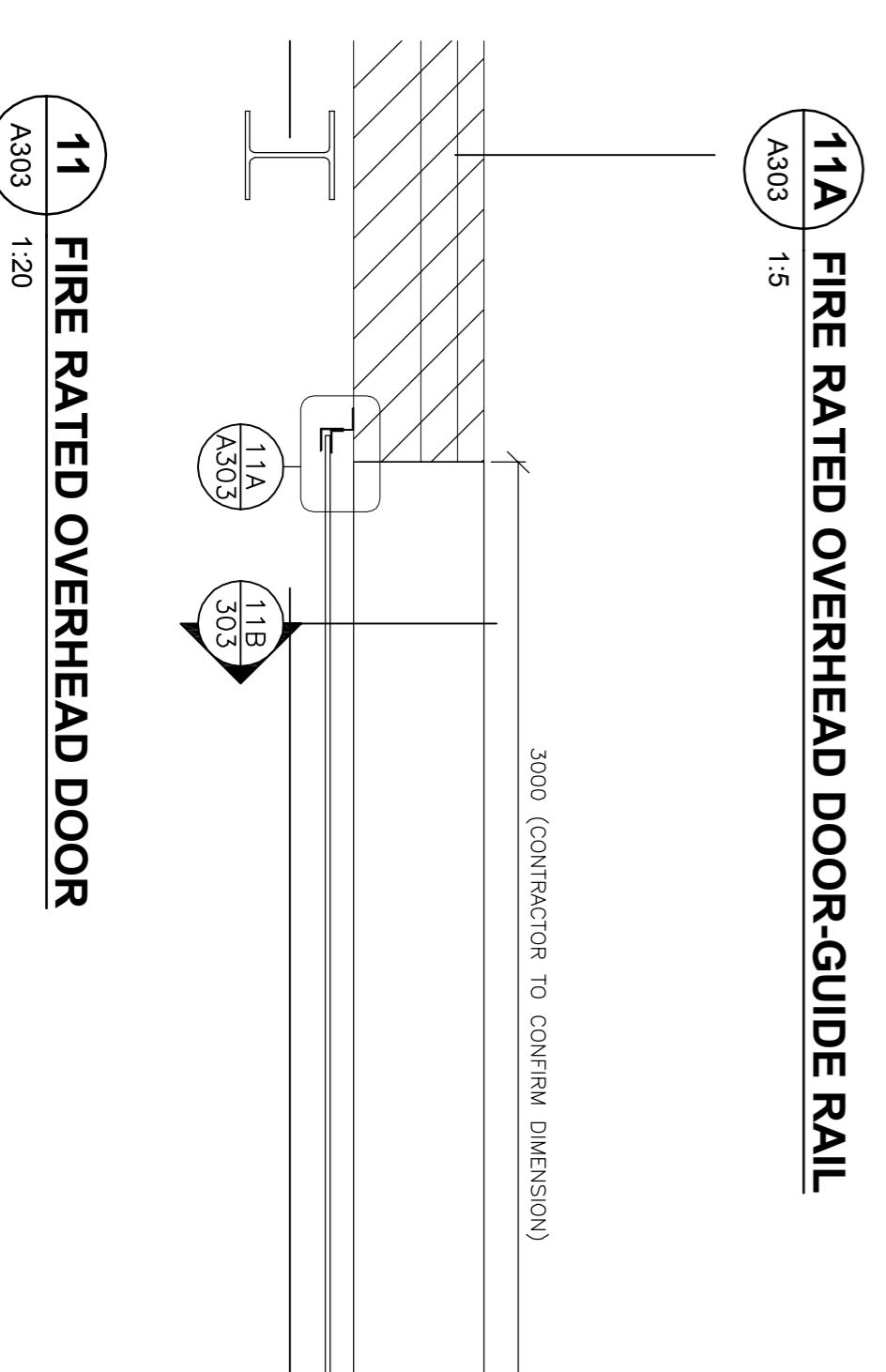
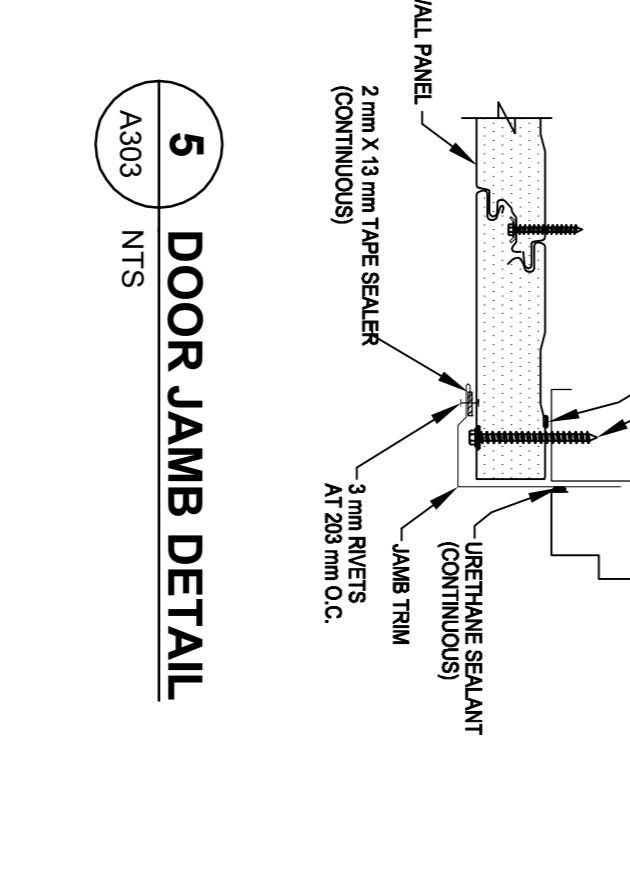
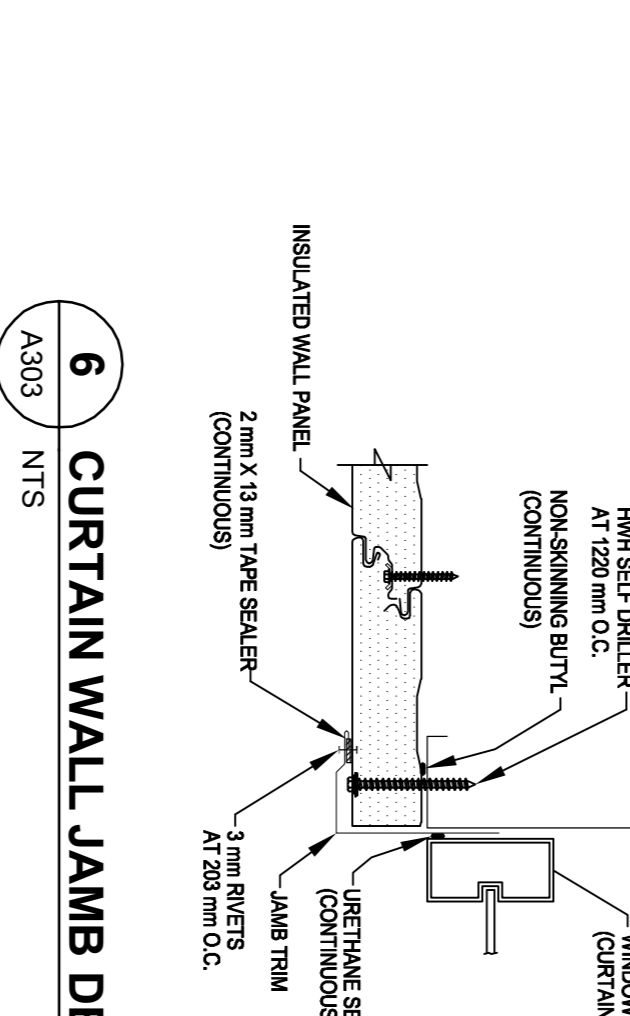
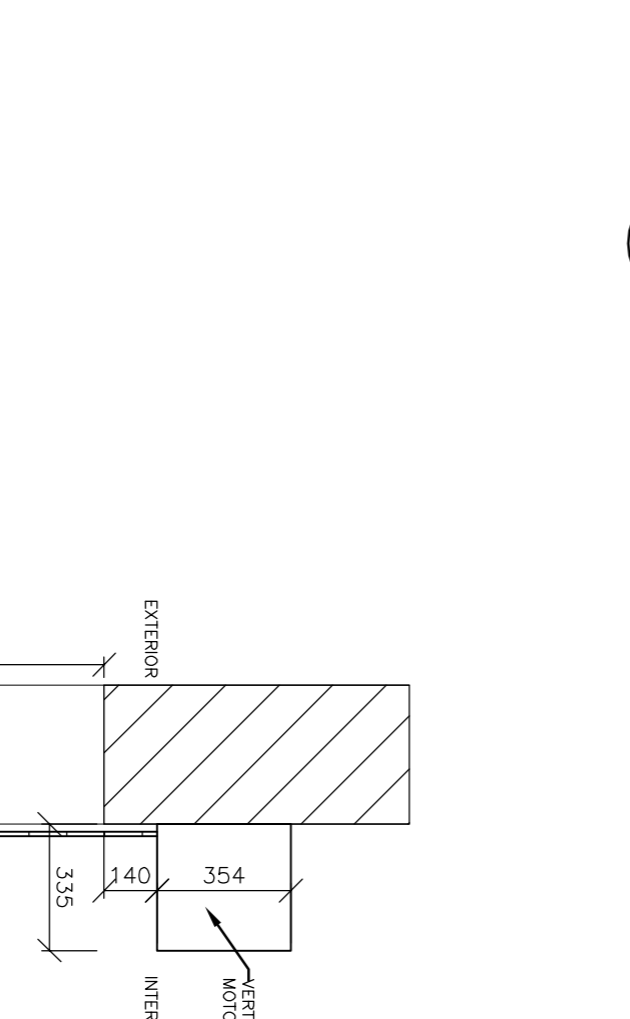
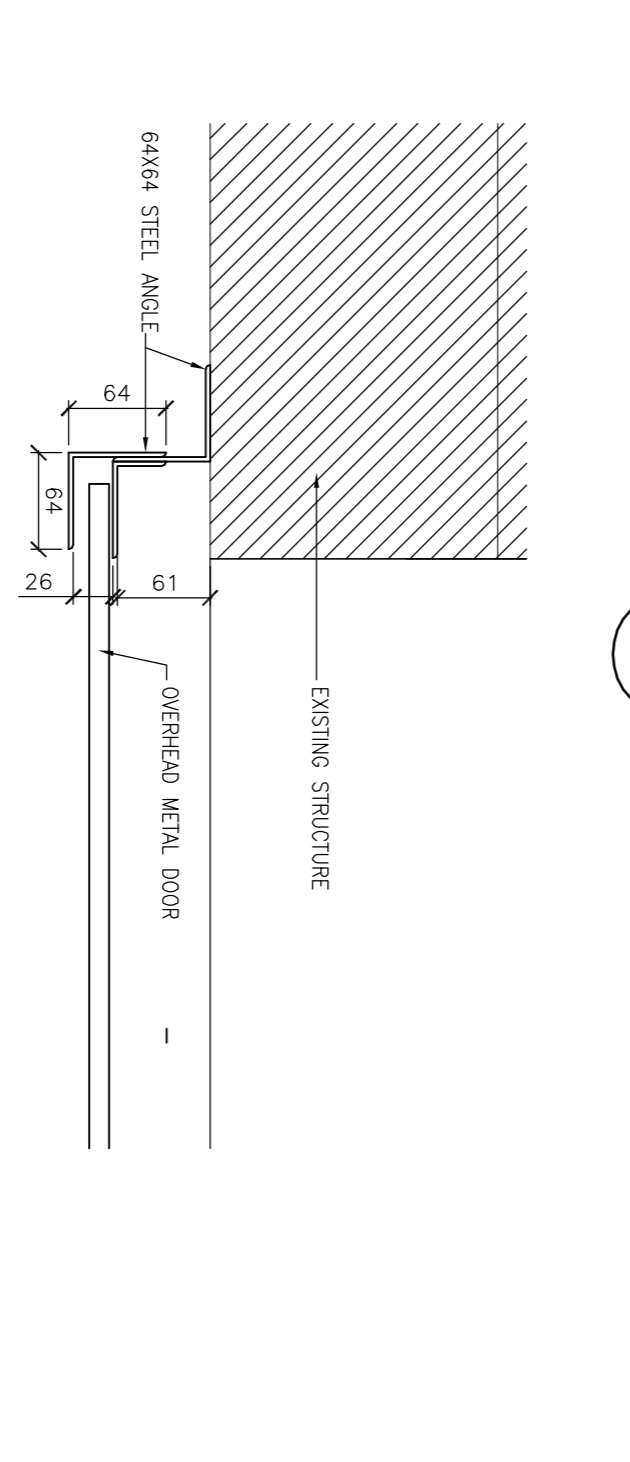
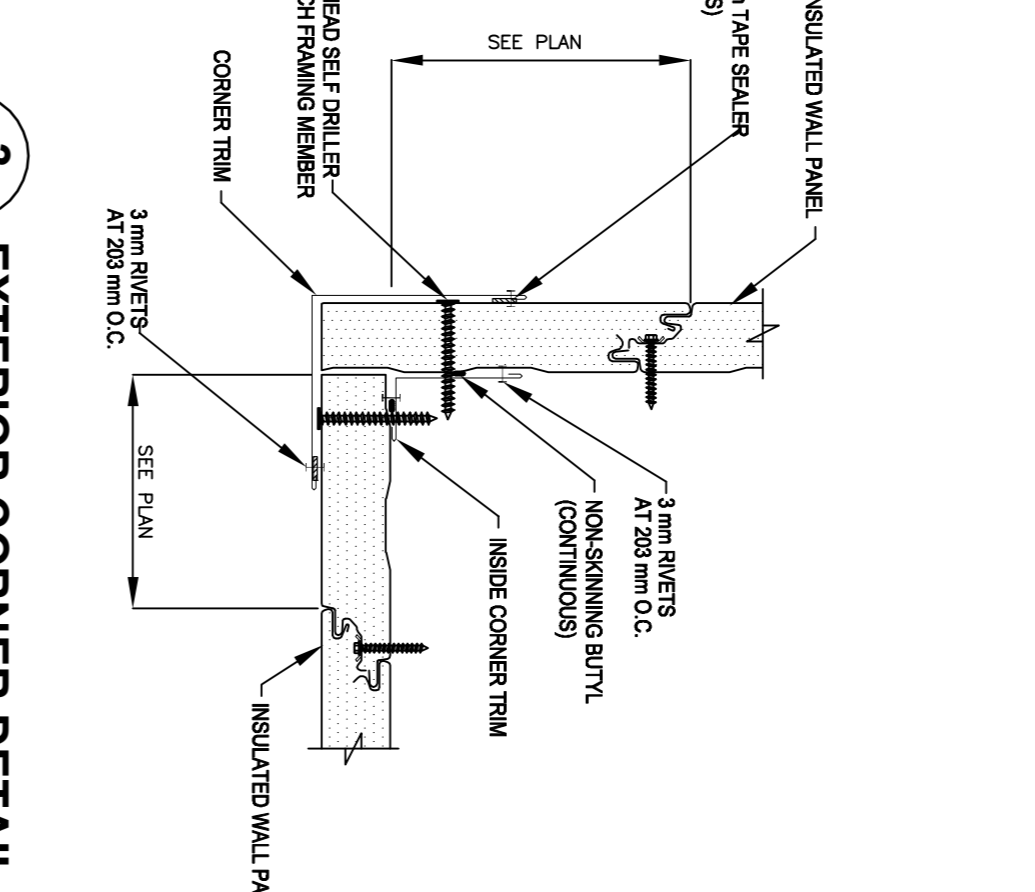
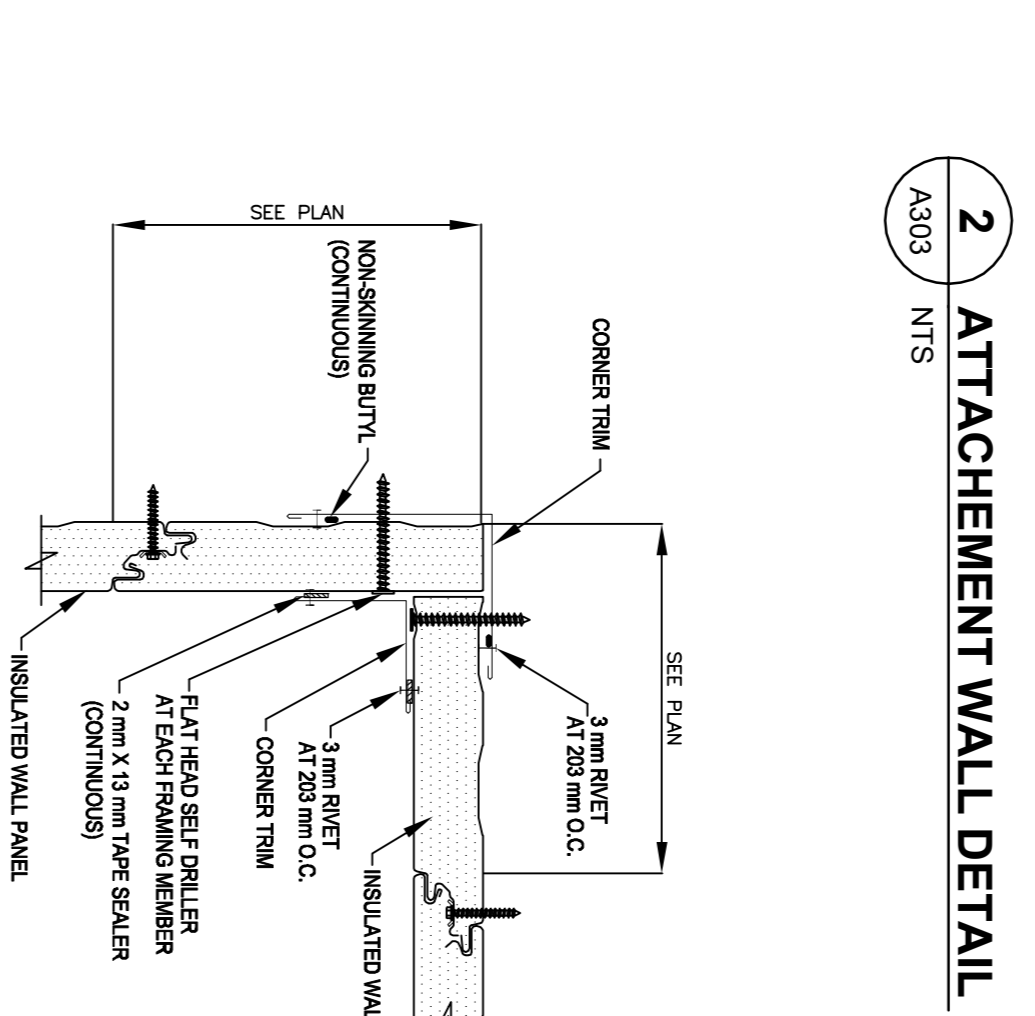
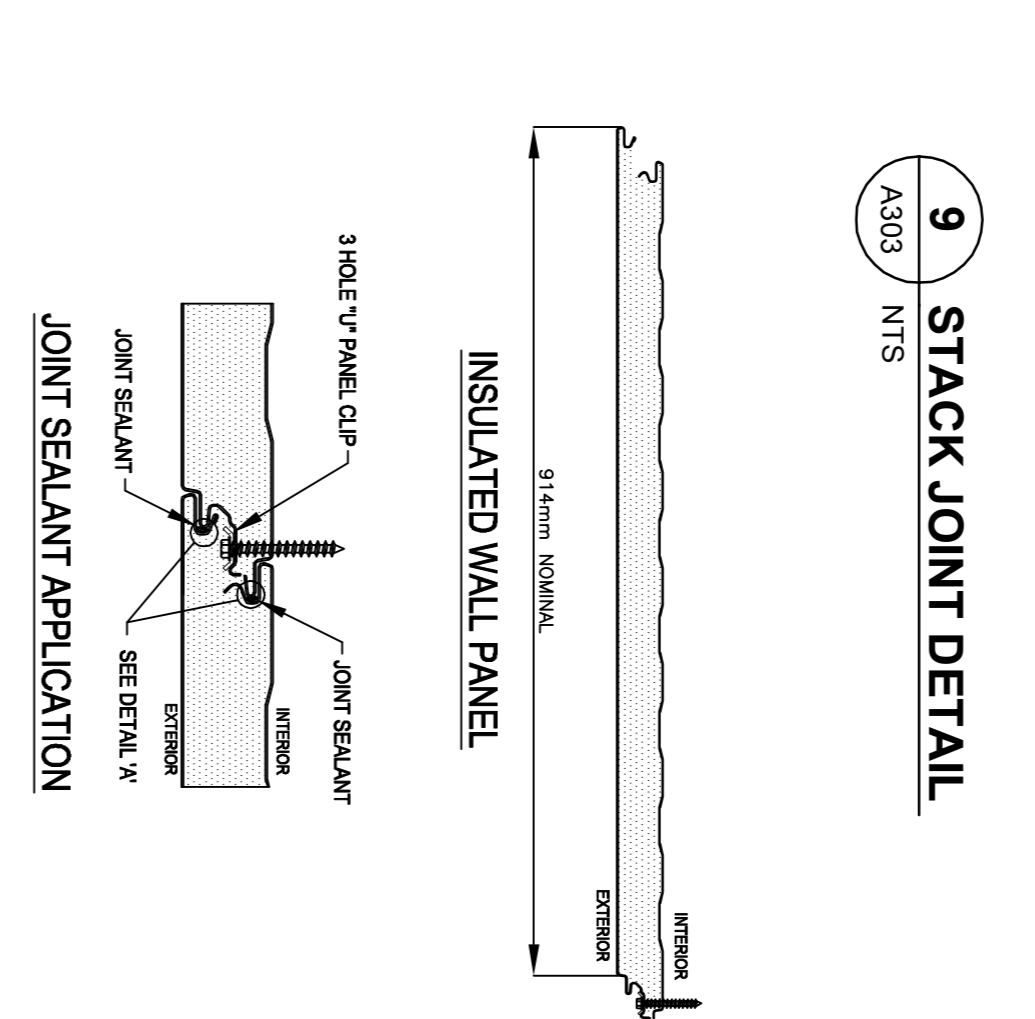
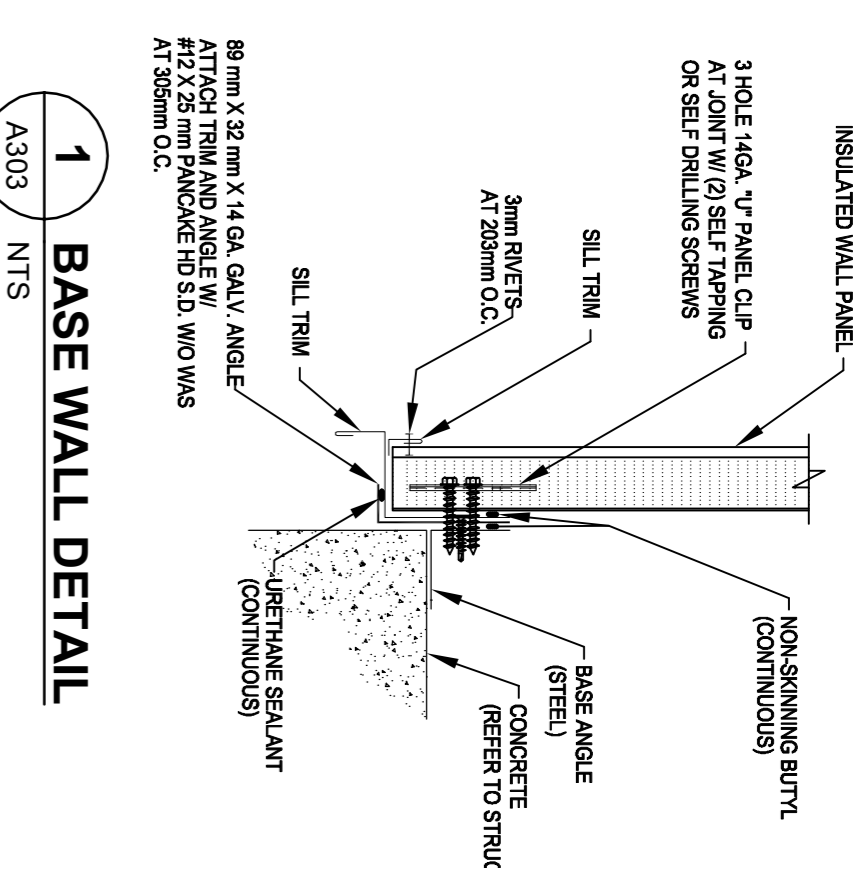
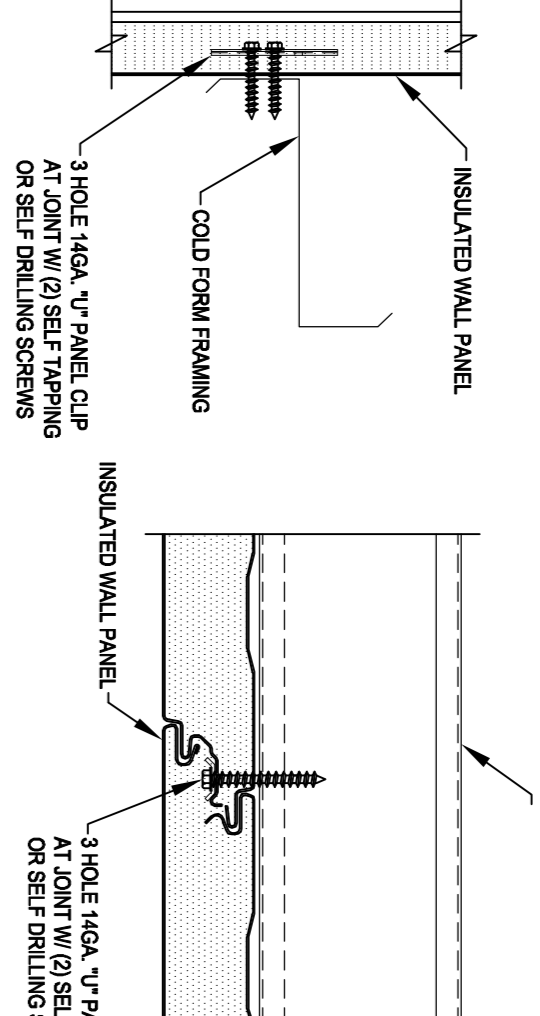
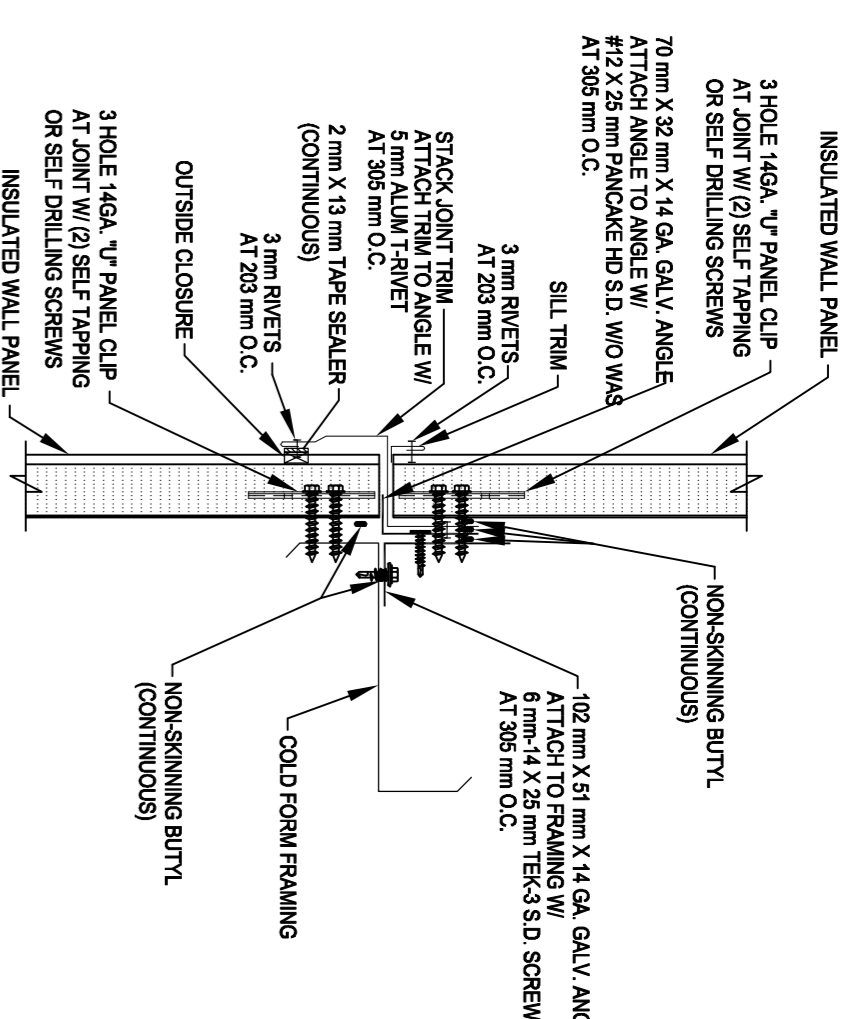
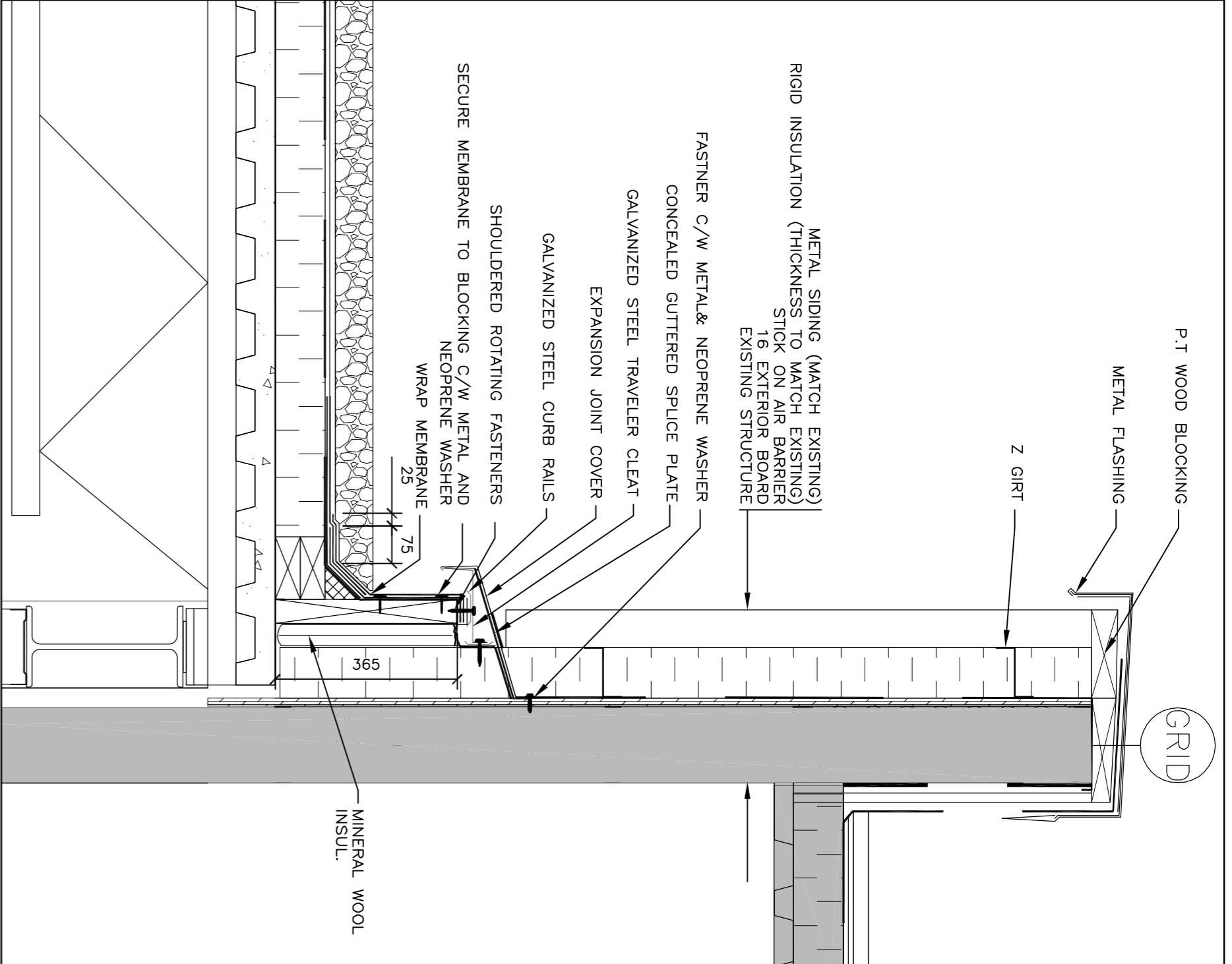

Contractor to verify all dimensions & conditions on site and immediately notify the engineer of all discrepancies.

revisions	description	date
1	ISSUED FOR TENDER	09.30.15
2		
3		
4		
5		
6		
7		
8		
9		

A	A: detail no.	A
B	B: location drawing no.	B
C	C: drawing no.	C

SAFETY ACCESS TO TARMAC

INSULATED METAL WALL PANELS DETAILS

dessein	projet
Designed By	Conçu par
Date	(yyyy/mm/dd)
Drawn By	Dessiné par
Date	(yyyy/mm/dd)
Reviewed By	Examiné par
Date	(yyyy/mm/dd)
Approved By	Approuvé par
Date	(yyyy/mm/dd)
Tender	Soumission
Project Manager	Administrateur de projets
Project no.	No. du projet
PTSS3043	
Drawing no.	No. du dessin
A303	

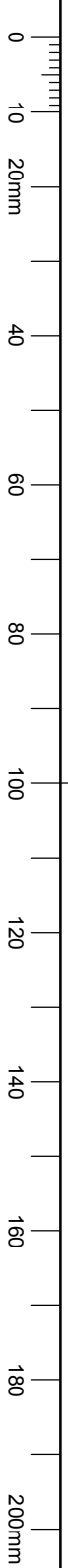



Ross J. Boyle Architect  
11 Weaver Cres.  
Kanata, Ontario, K2K 3E1  
Tel: 613-592-1651  
ross@RossBoyleArchitect.com

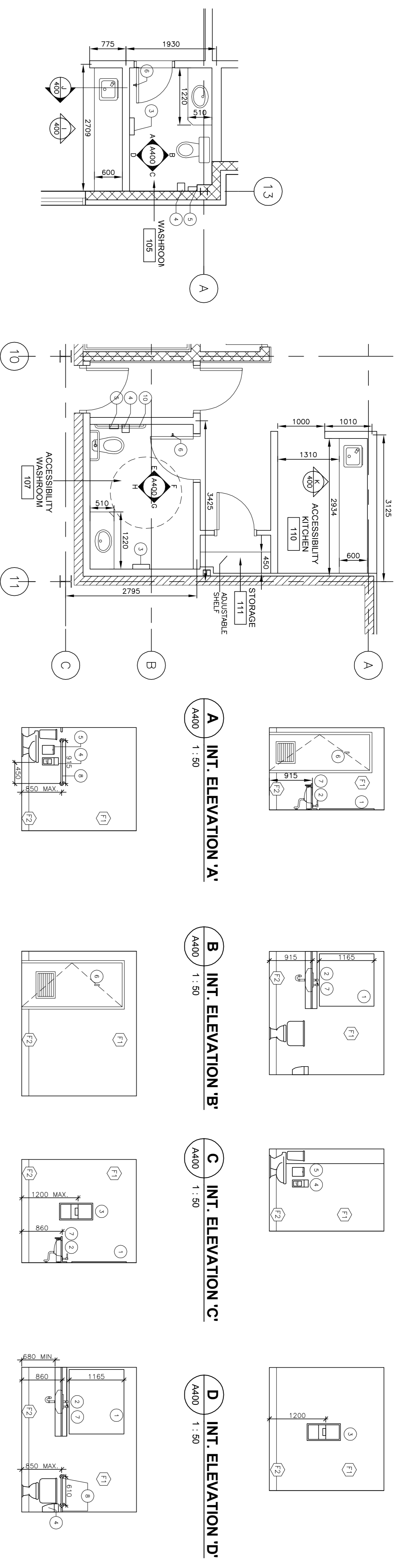

1 RM 105. PLAN  
A400 1 : 50

2 ROOM 107, 110 AND 111 PLAN  
A400 1 : 50

A INT. ELEVATION 'A'  
A400 1 : 50

B INT. ELEVATION 'B'  
A400 1 : 50

C INT. ELEVATION 'C'  
A400 1 : 50

D INT. ELEVATION 'D'  
A400 1 : 50

E INT. ELEVATION 'E'  
A400 1 : 50

F INT. ELEVATION 'F'  
A400 1 : 50

G INT. ELEVATION 'G'  
A400 1 : 50

H INT. ELEVATION 'H'  
A400 1 : 50

M VANITY DETAIL-TYP  
A400 1 : 25

N VANITY DETAIL-TYP  
A400 1 : 25

I INT. ELEVATION 'I'  
A400 1 : 25

J SECTION  
A400 1 : 25

FINISH LEGEND

F1	VINYL FABRIC ON GIPSUM BOARD
F2	VINYL BASE
F3	PAINT ON GIPSUM BOARD

LEGEND

1	FRAMELESS MIRROR
2	HAND SOAP DISPENSER
3	SURFACE MOUNTED PAPER TOWEL DISPENSER AND WASTE RECEPTACLE
4	TOILET PAPER DISPENSER
5	SANITARY MARKIN DISPOSAL
6	COAT HOOK
7	VANITY
8	GRAB BAR

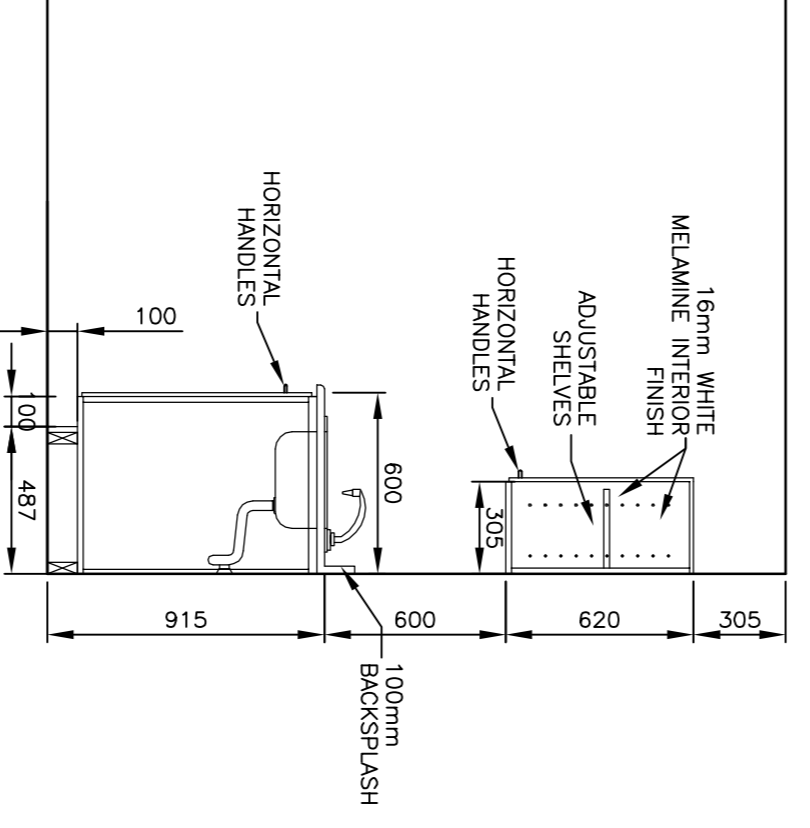
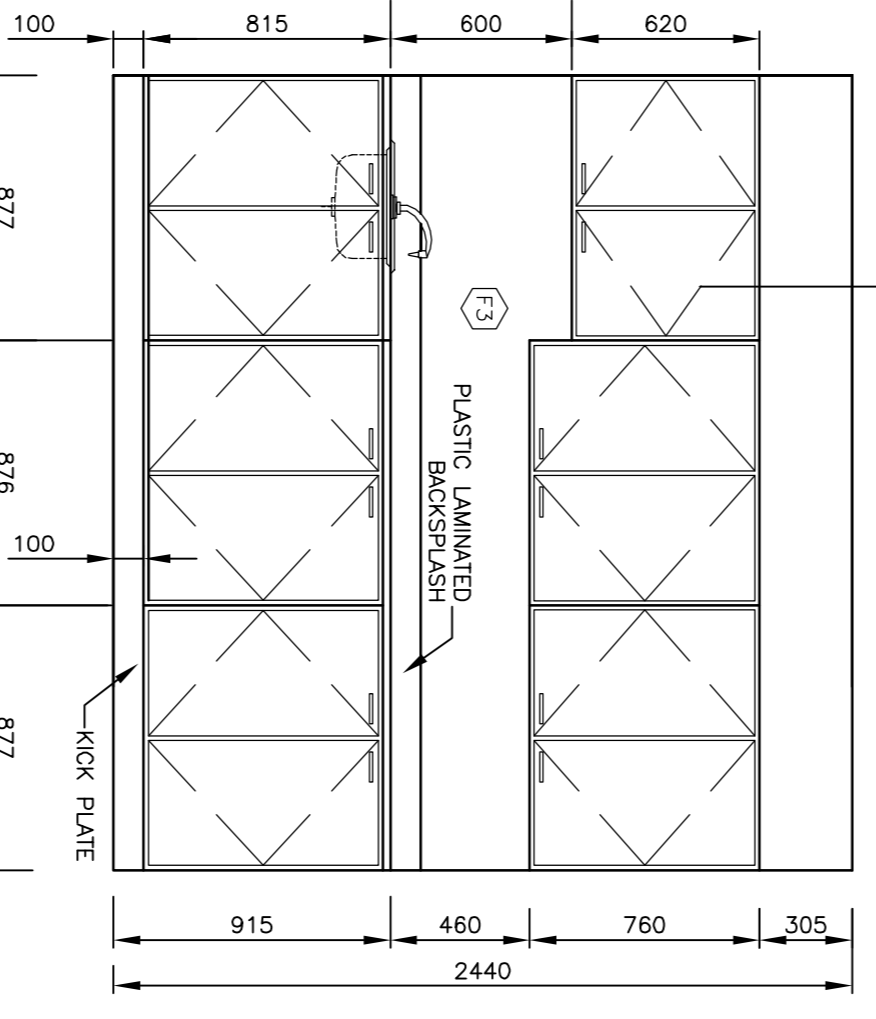
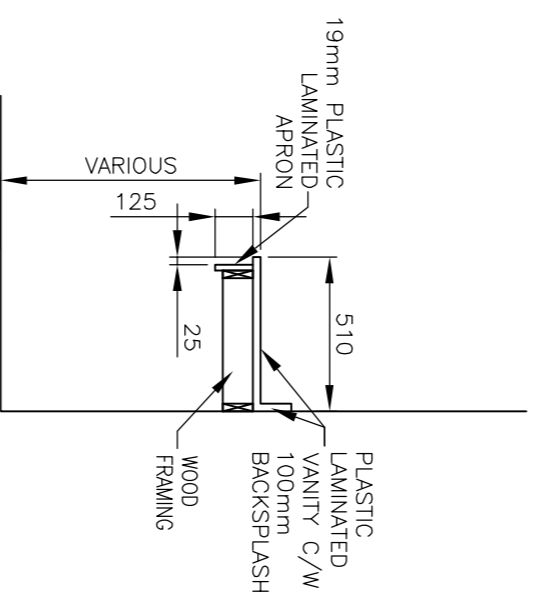
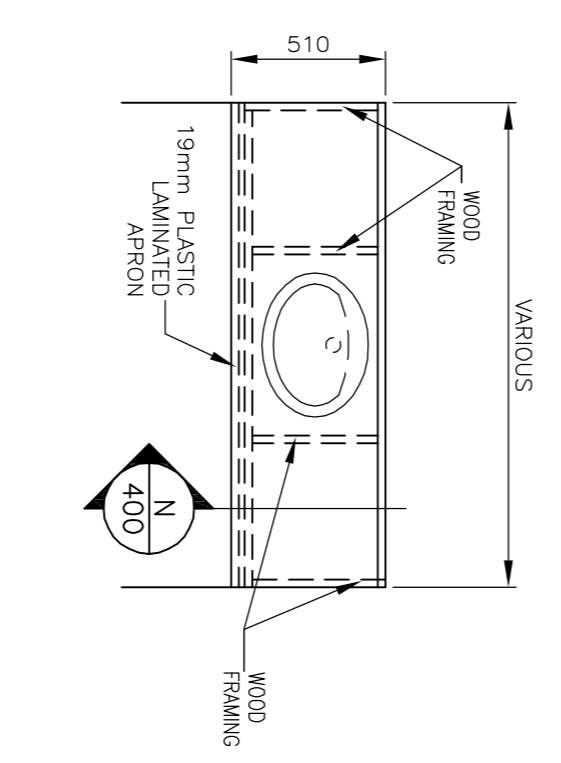
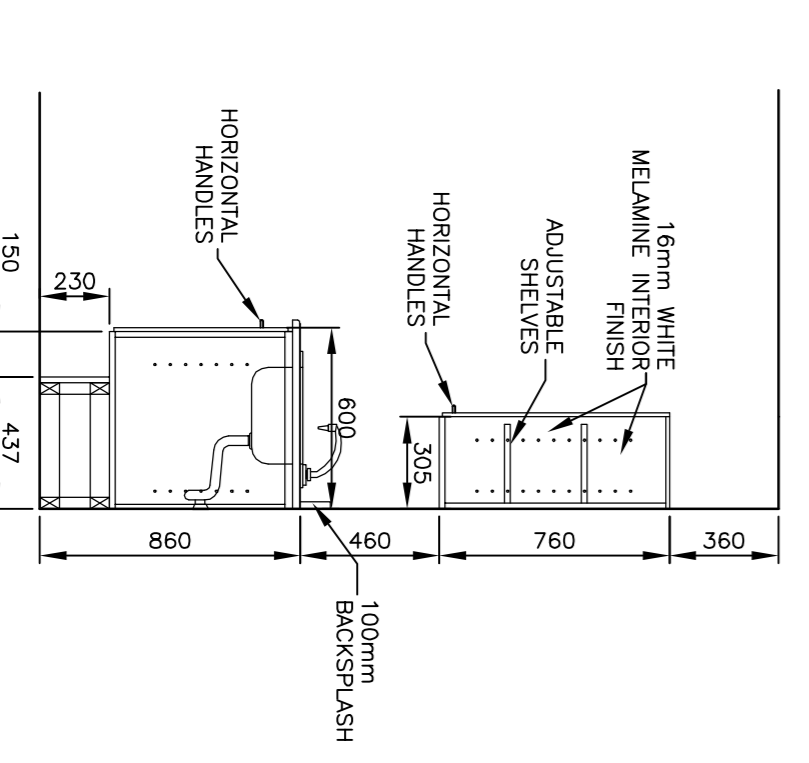
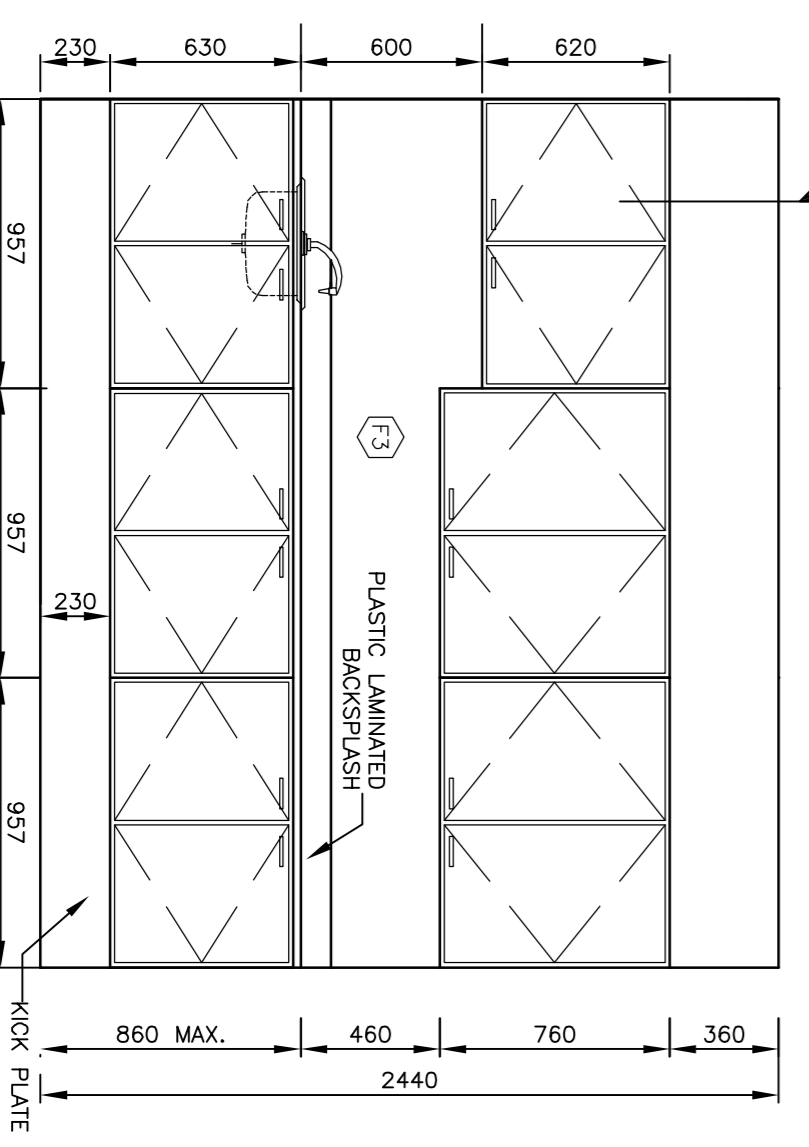

Contractor to verify all dimensions & conditions on site and immediately notify the engineer of all discrepancies.

revisions	description	date
1	ISSUED FOR TENDER	09.30.15
2		
3		
4		
5		
6		
7		
8		
9		

A	A detail no.	A
B	Location drawing no.	B
C	drawing no.	C
	design no.	

SAFETY ACCESS TO TARMAC

INTERIOR ELEVATIONS & MILLWORK DETAILS

drawing	dessin
Designed By	Conçu par
Date	(yyyy/mm/dd)
Drawn By	Dessiné par
Date	(yyyy/mm/dd)
Reviewed By	Examiné par
Date	(yyyy/mm/dd)
Approved By	Approuvé par
Date	(yyyy/mm/dd)
Tender	Soumission
Project Manager	Administrateur de projets
Project no.	No. du projet
	PTSS3043
Drawing no.	No. du dessin
	A400

Ross ij Boyle Architect  
11 Weaver Cres.  
Kanata, Ontario, K2K 3E1  
Tel: 613-592-1651  
ross@RossBoyleArchitect.com

Contractor to verify all dimensions  
& conditions on site and immediately  
notify the engineer of all discrepancies.

revisions	description	date
1	ISSUED FOR TENDER	09.30.15
2		
3		
4		
5		
6		
7		
8		
9		

<b>A</b>	A: detail no. no. du détail	<b>A</b>
<b>B</b>	B: location drawing no. sur-dessin no.	<b>B</b>
<b>C</b>	C: drawing no. dessin no.	<b>C</b>

**SAFETY ACCESS  
TO TARMAC**

**INTERIOR ELEVATIONS  
& MILLWORK DETAILS**

drawing	dessin
Designed By	Conçu par
Date	(yyyy/mm/dd)
Drawn By	Dessiné par
Date	(yyyy/mm/dd)
Reviewed By	Examiné par
Date	(yyyy/mm/dd)
Approved By	Approuvé par
Date	(yyyy/mm/dd)
Tender	Soumission
Project Manager	Administrateur de projets
Project no.	No. du projet
<b>PTSS3043</b>	
Drawing no.	No. du dessin
<b>A401</b>	

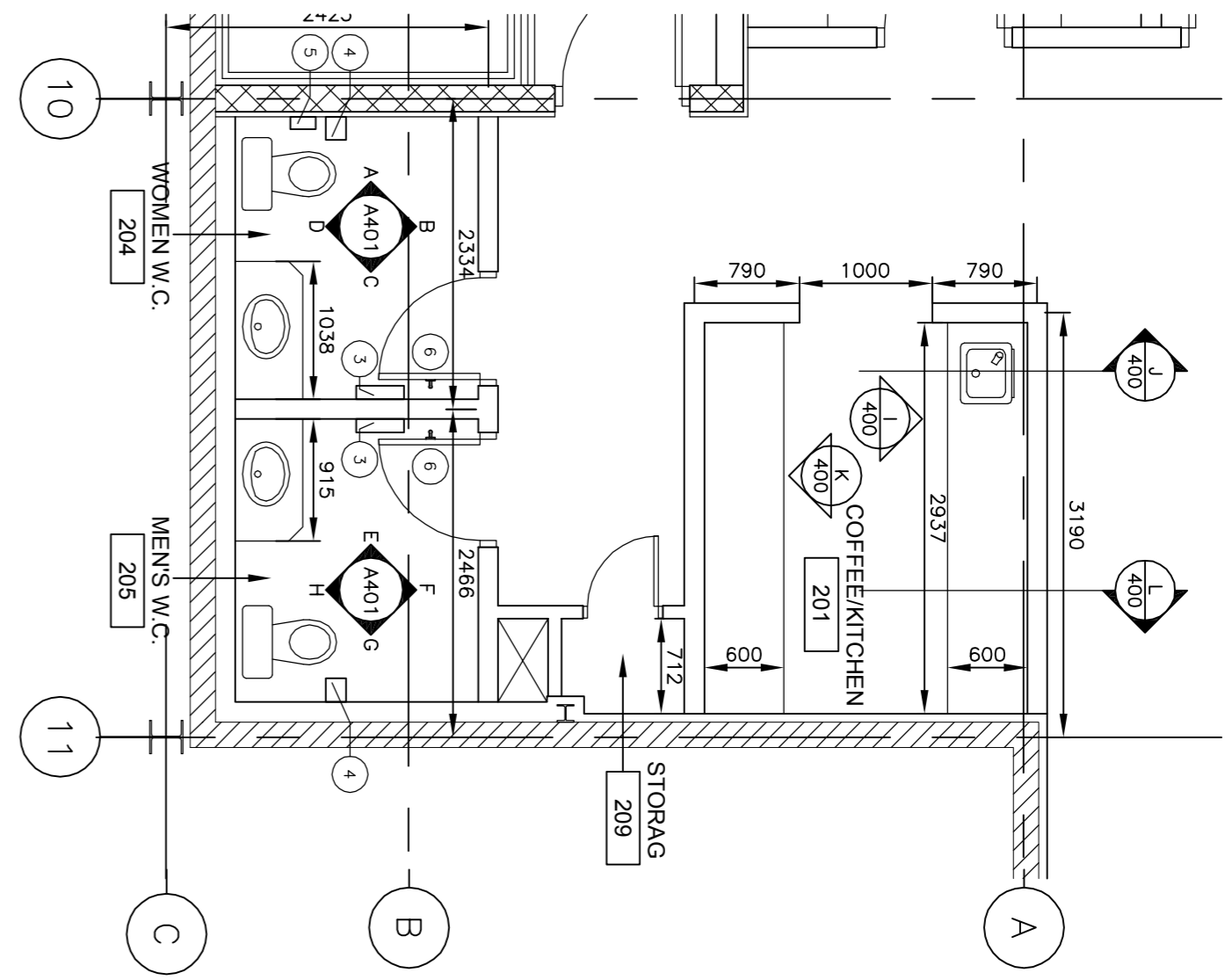

**1 RM 201, 204, 205 AND 209 PLAN**  
A401 1 : 50

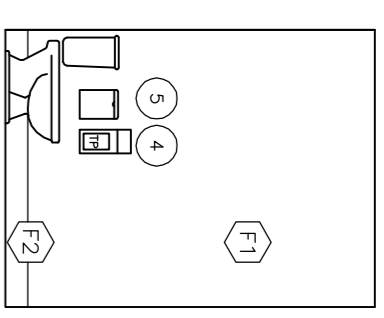

**A INT. ELEVATION 'A'**  
A401 1 : 50

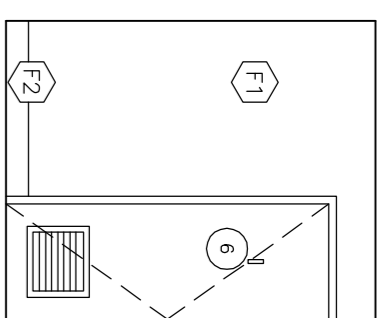

**B INT. ELEVATION 'B'**  
A401 1 : 50

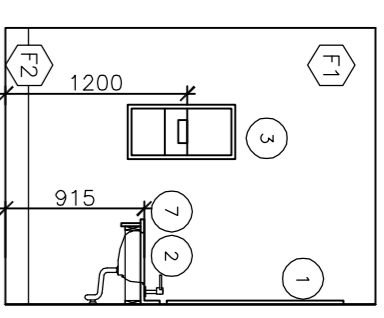

**C INT. ELEVATION 'C'**  
A401 1 : 50

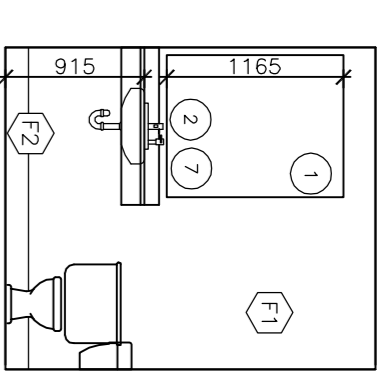

**D INT. ELEVATION 'D'**  
A401 1 : 50

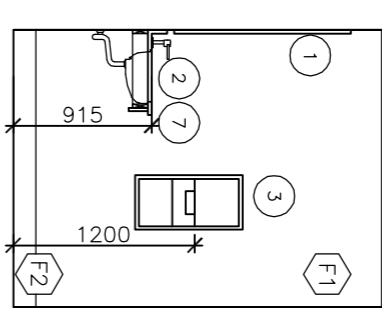

**E INT. ELEVATION 'E'**  
A401 1 : 50

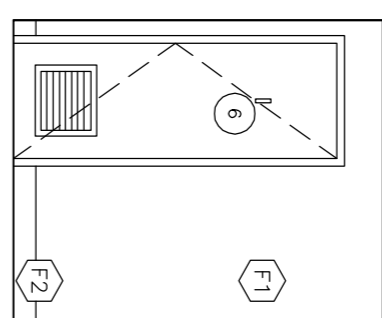

**F INT. ELEVATION 'F'**  
A401 1 : 50

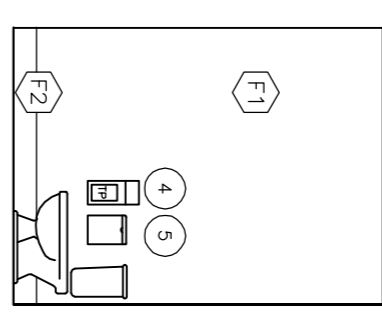

**G INT. ELEVATION 'G'**  
A401 1 : 50

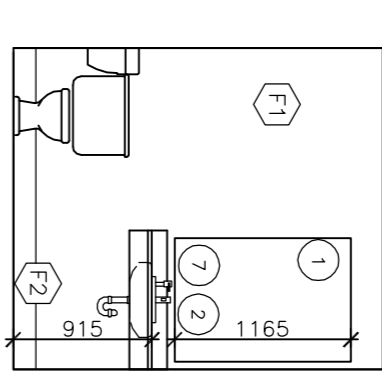

**H INT. ELEVATION 'H'**  
A401 1 : 50

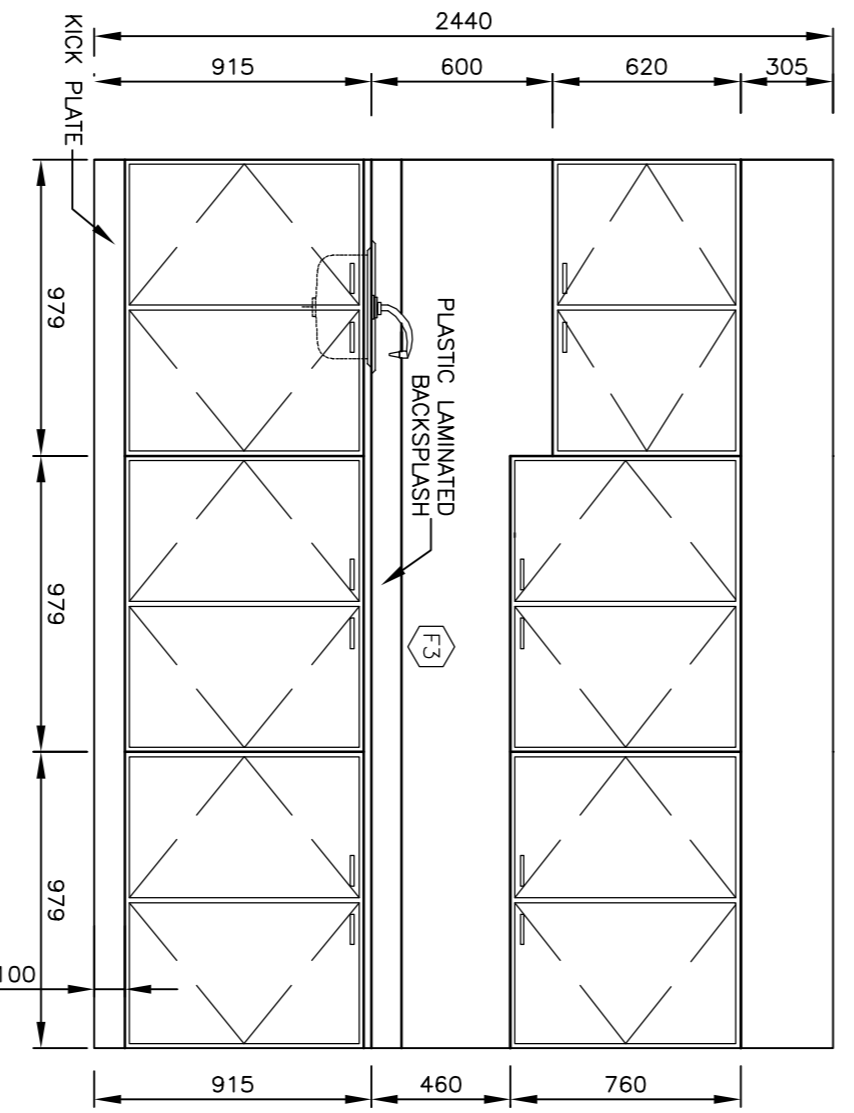

**I INT. ELEVATION 'I'**  
A401 1 : 25

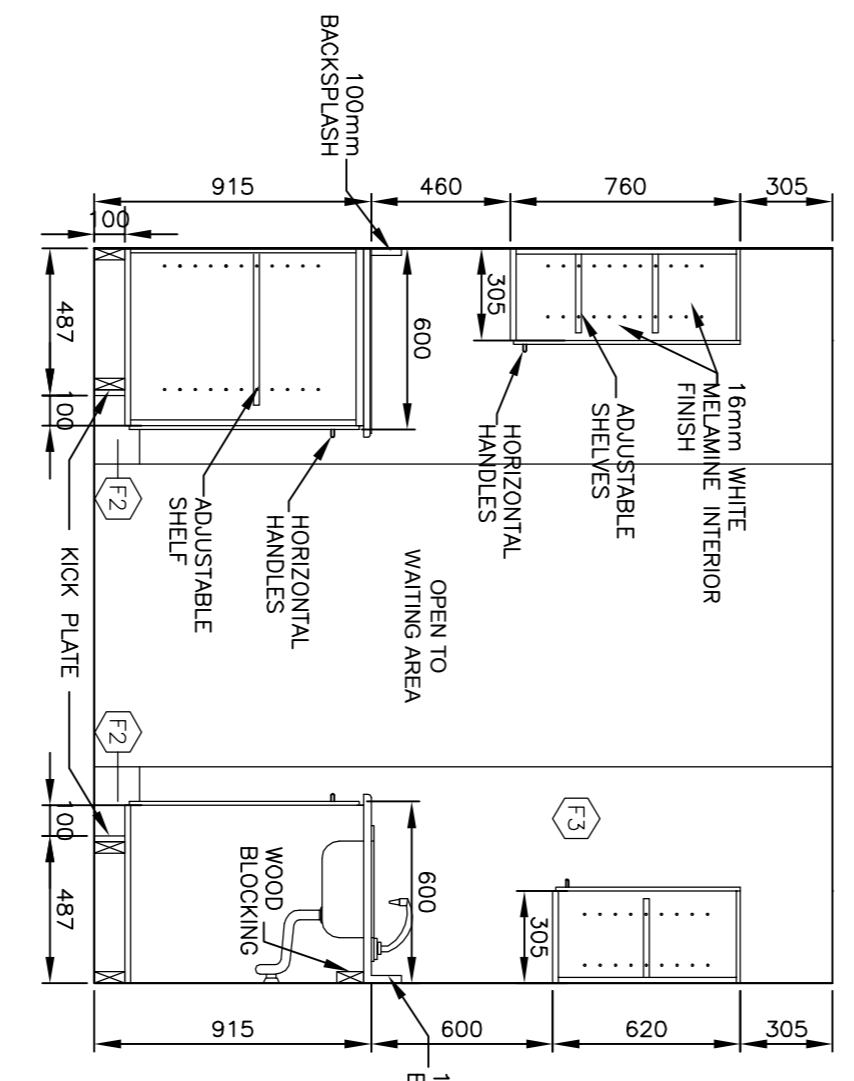

**J INT. ELEVATION 'J'**  
A401 1 : 25

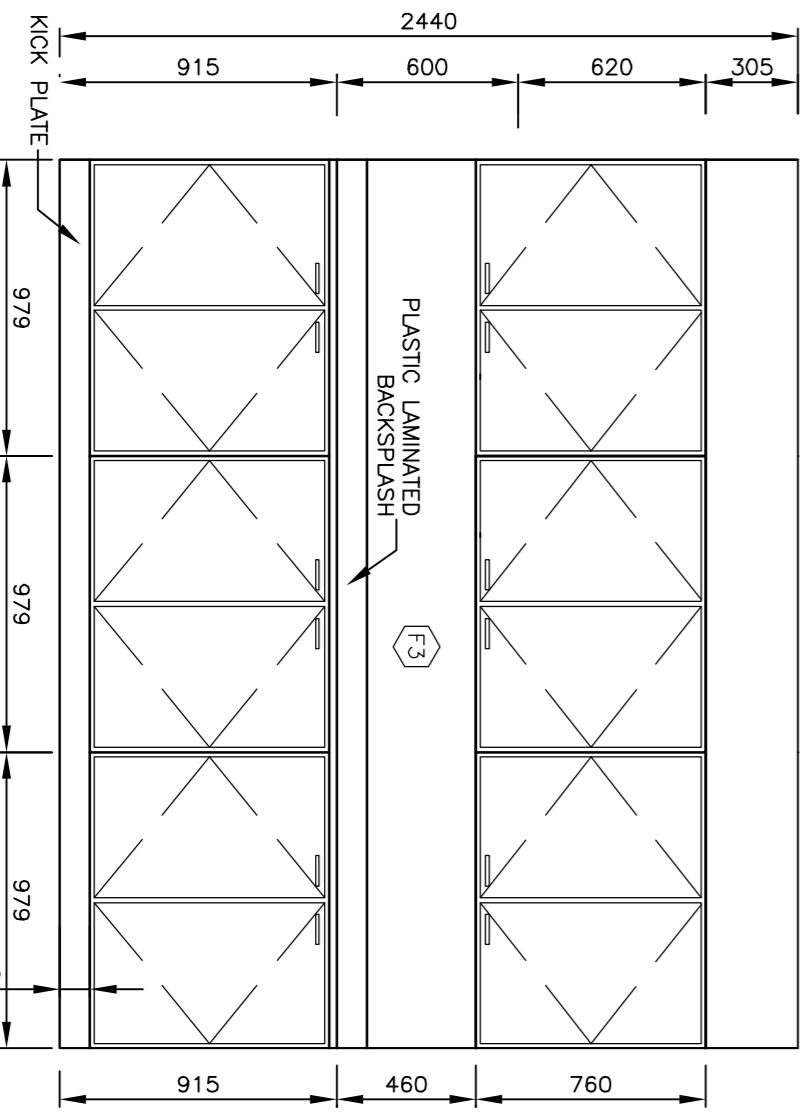

**K INT. ELEVATION 'K'**  
A401 1 : 25

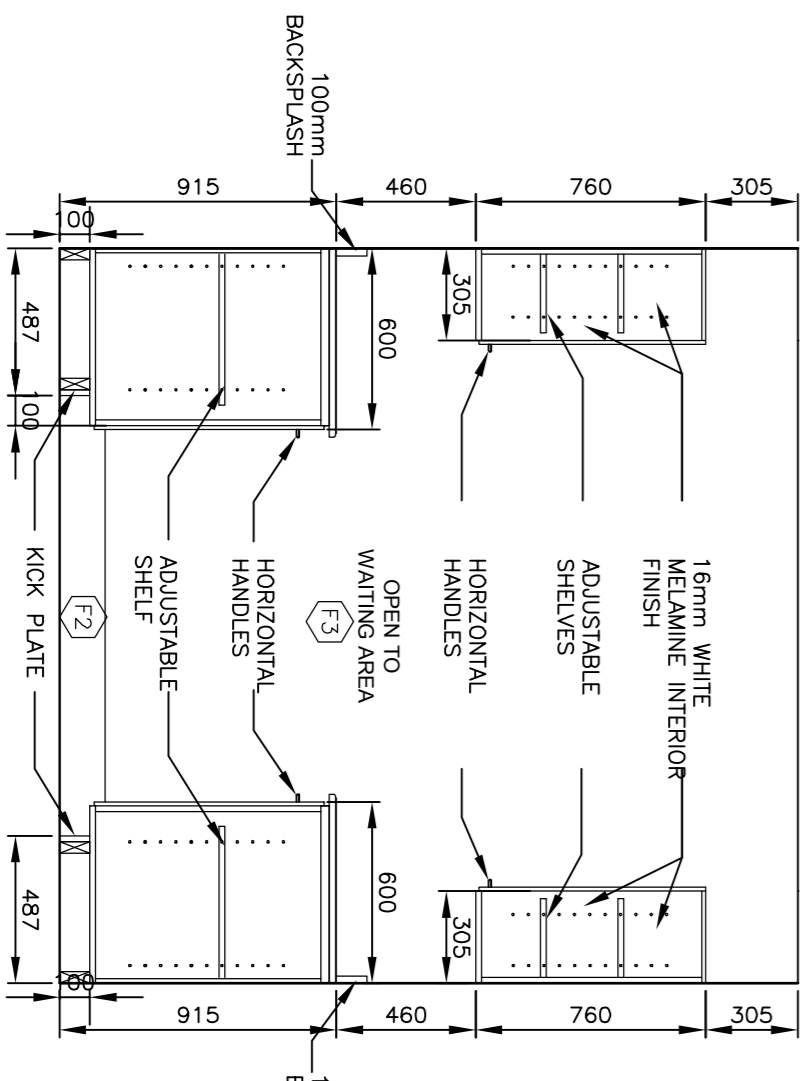

**L INT. ELEVATION 'L'**  
A401 1 : 25

LEGEND	
1	FRAMELESS MIRROR
2	HAND SOAP DISPENSER
3	SURFACE MOUNTED PAPER TOWEL DISPENSER AND WASTE RECEPTACLE
4	TOILET PAPER DISPENSER
5	SANITARY NAPKIN DISPOSAL
6	COAT HOOK
7	VANITY
FINISH LEGEND	
F1	VINYL FABRIC ON GYPSUM BOARD
F2	VINYL BASE
F3	PAINT ON GYPSUM BOARD
F4	MELAMINE CLOSET PANEL

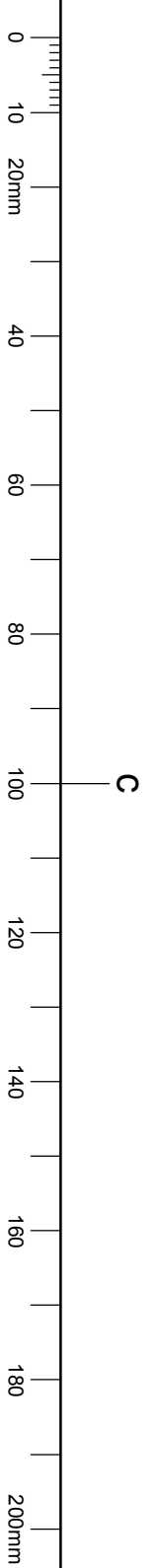

Ross ij Boyle Architect  
11 Weaver Cres  
Kanata, Ontario, K2K 3E1  
Tel: 613-592-1651  
ross@RossBoyleArchitect.com

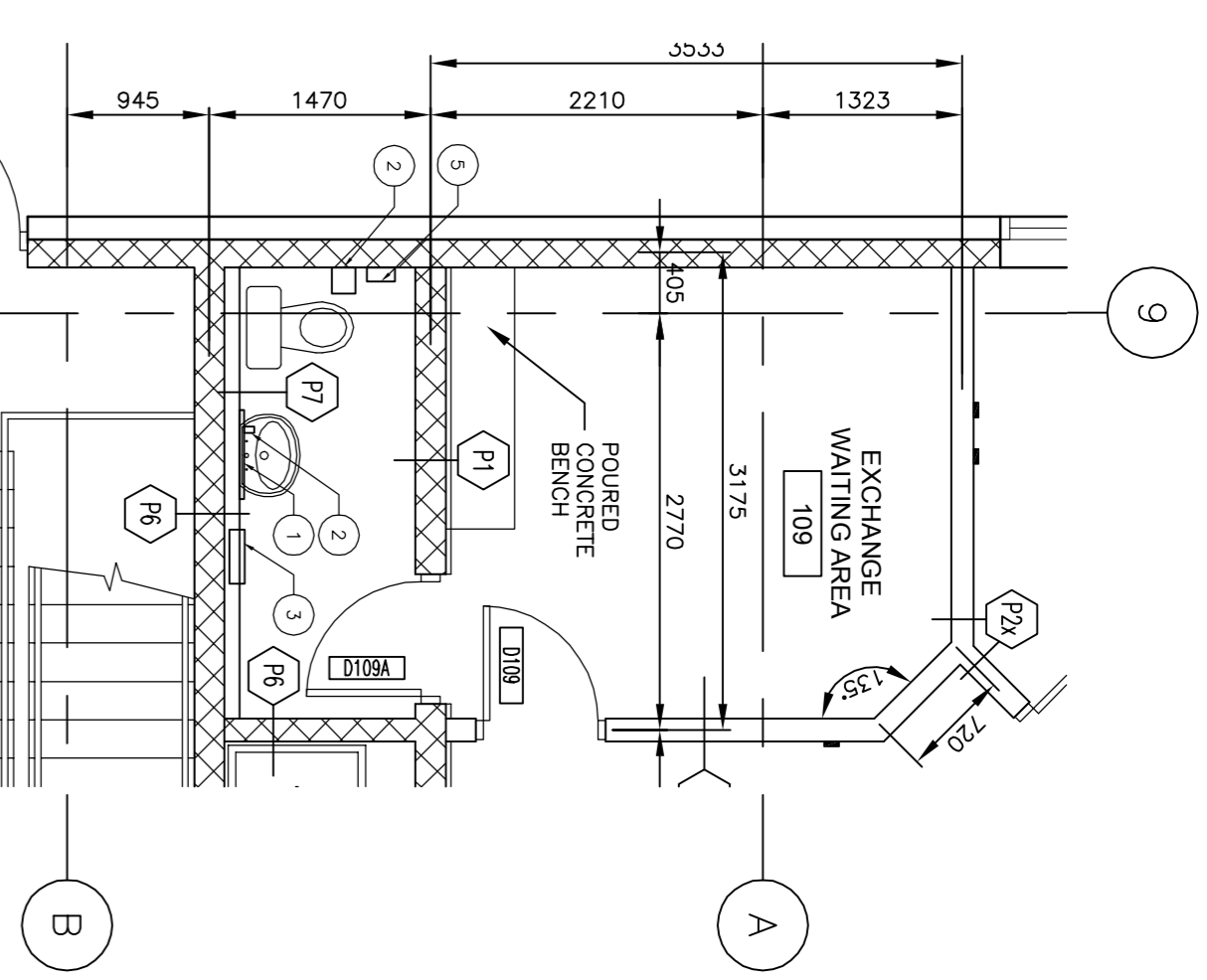

**1 EXCHANGE WAITING AREA**  
A402 1 : 50

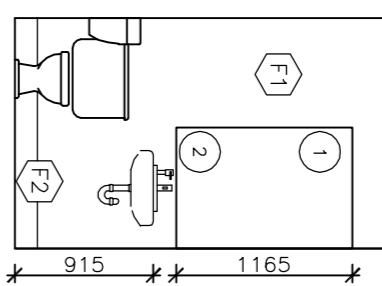

**A ELEVATION "A"**  
A402 1 : 50

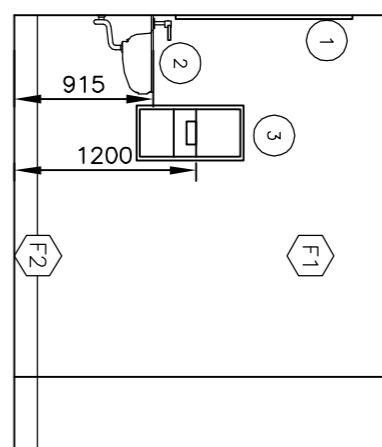

**B ELEVATION "B"**  
A402 1 : 50

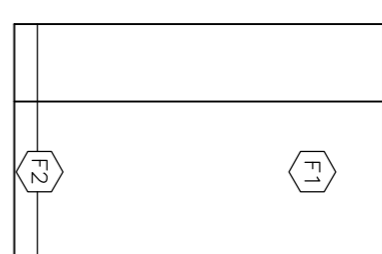

**C ELEVATION "C"**  
A402 1 : 50

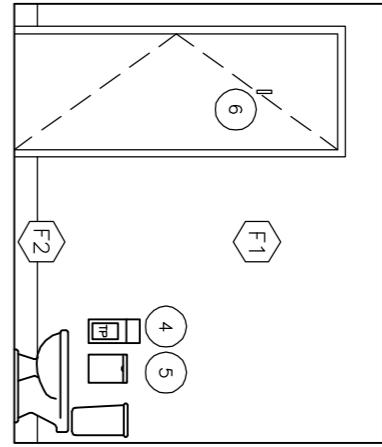

**D ELEVATION "D"**  
A402 1 : 50

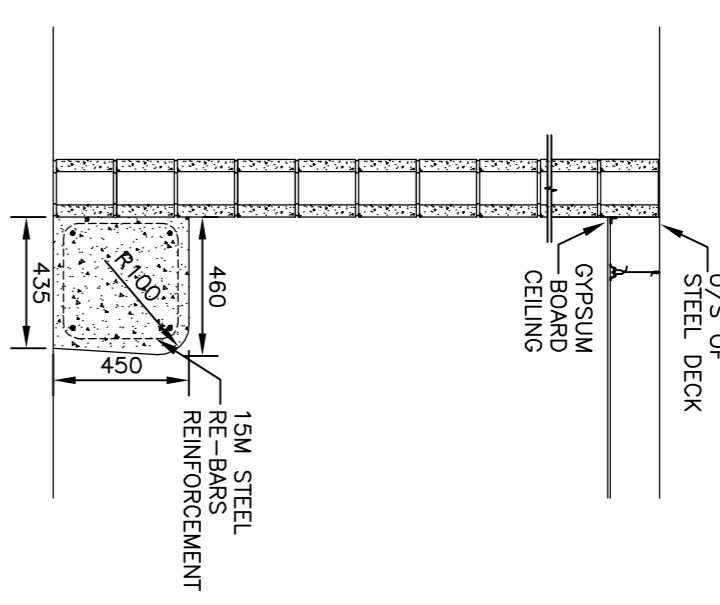

**E CONCRETE BENCH DETAIL**  
A402 1 : 25

- LEGEND**
- 1 FRAMELESS MIRROR
  - 2 HAND SOAP DISPENSER
  - 3 RECESSED PAPER TOWEL DISPENSER AND WASTE RECEPTACLE
  - 4 TOILET PAPER DISPENSER
  - 5 SANITARY NAPKIN DISPOSAL
  - 6 COAT HOOK

- FINISH LEGEND**
- F1 PAINT ON GYPSUM BOARD
  - F2 VINYL BASE

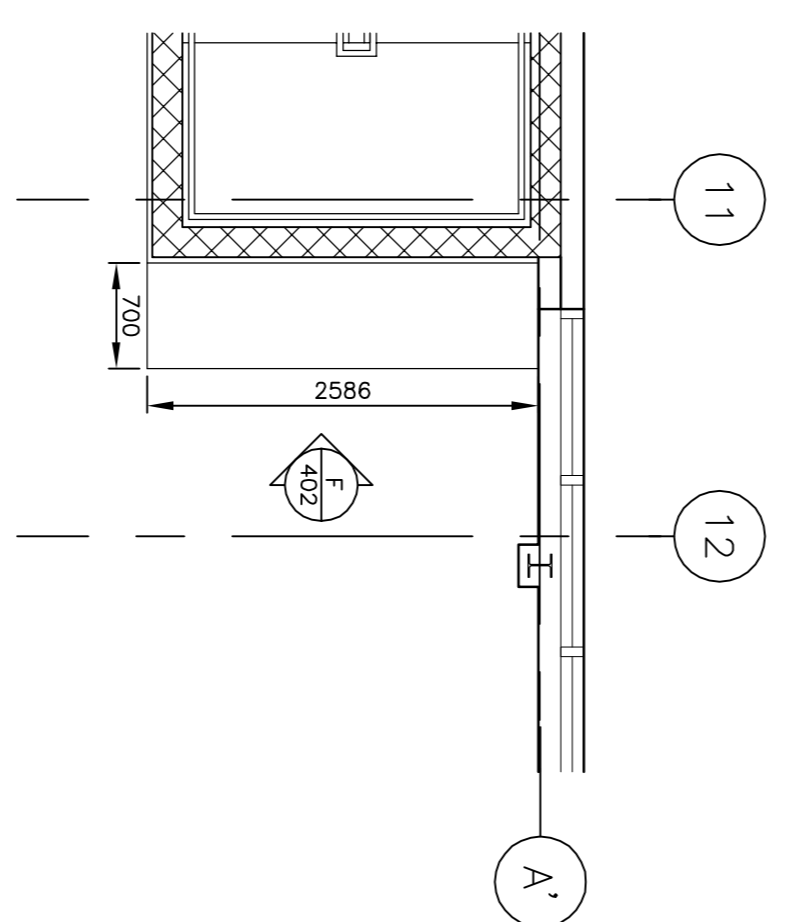

**2 ROOM 101 COMPUTER WORKSTATION**  
A402 1 : 50

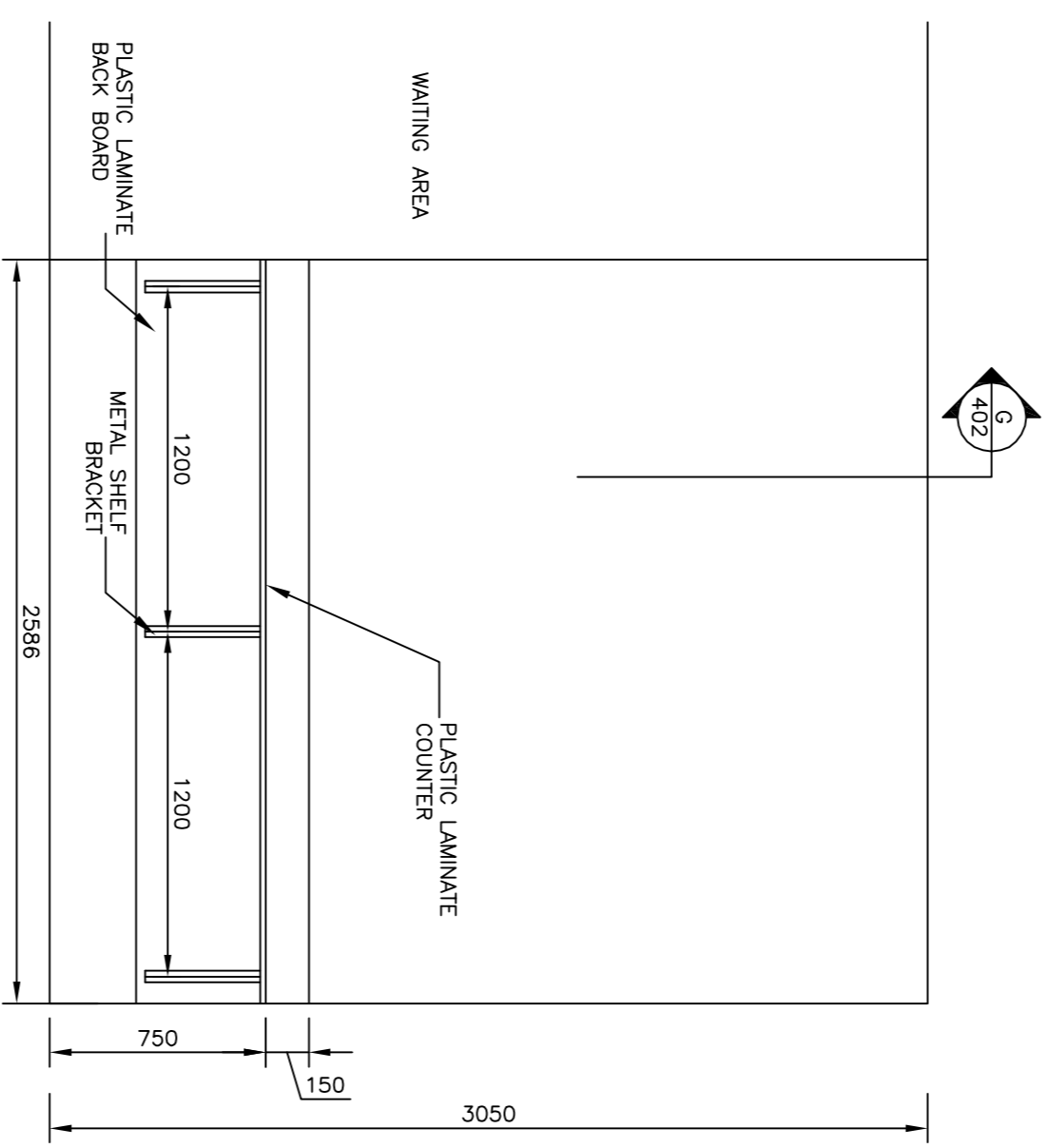

**F WORKSTATION ELEVATION**  
A402 1 : 25

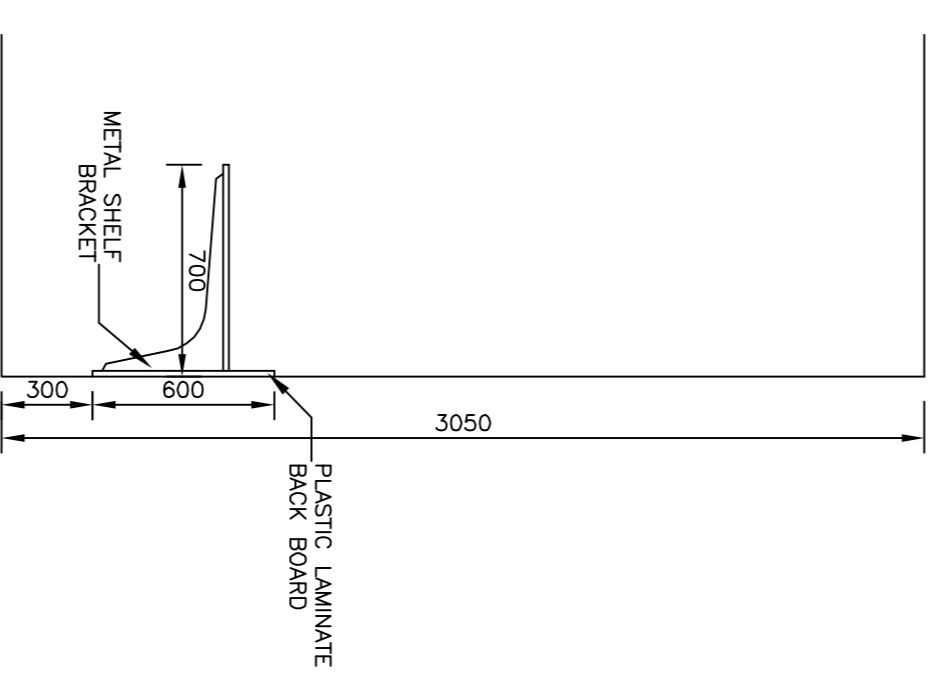

**G WORKSTATION DETAIL**  
A402 1 : 25

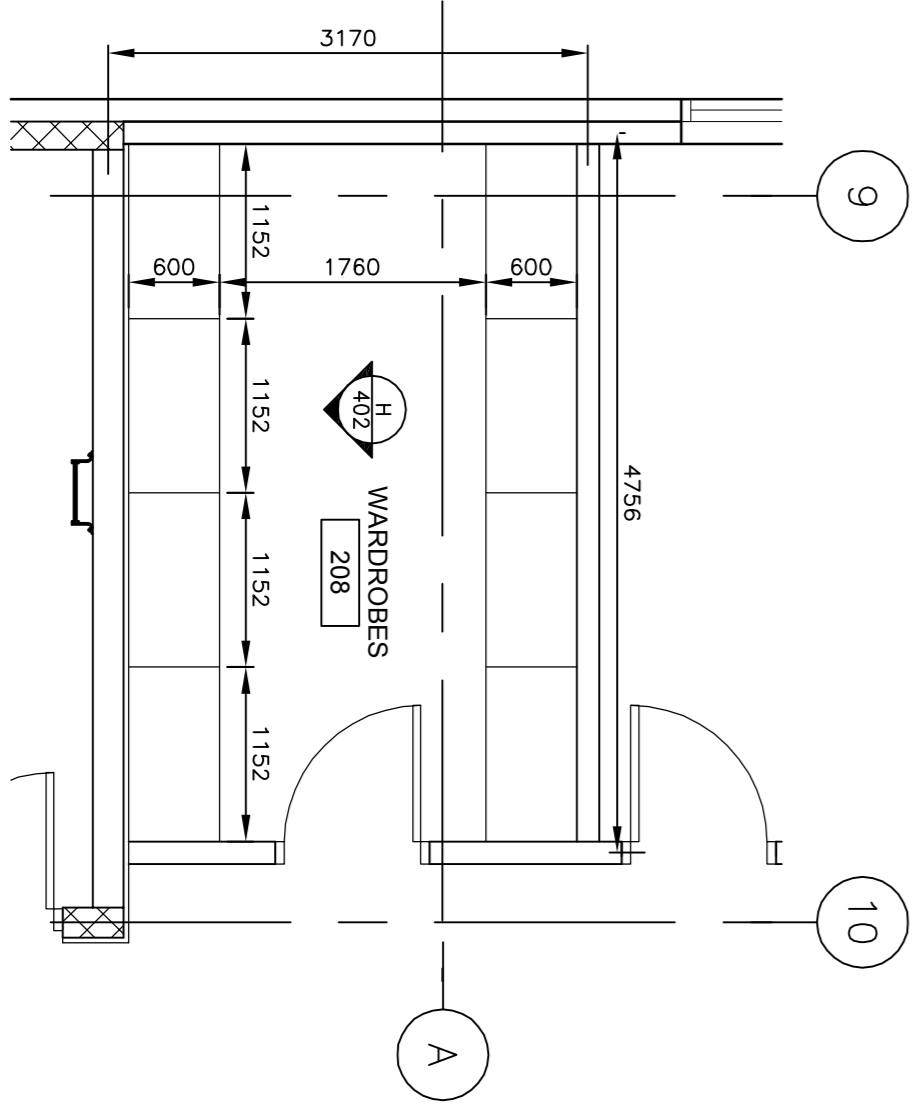

**3 ALCOVE WARDROBE**  
A402 1 : 50

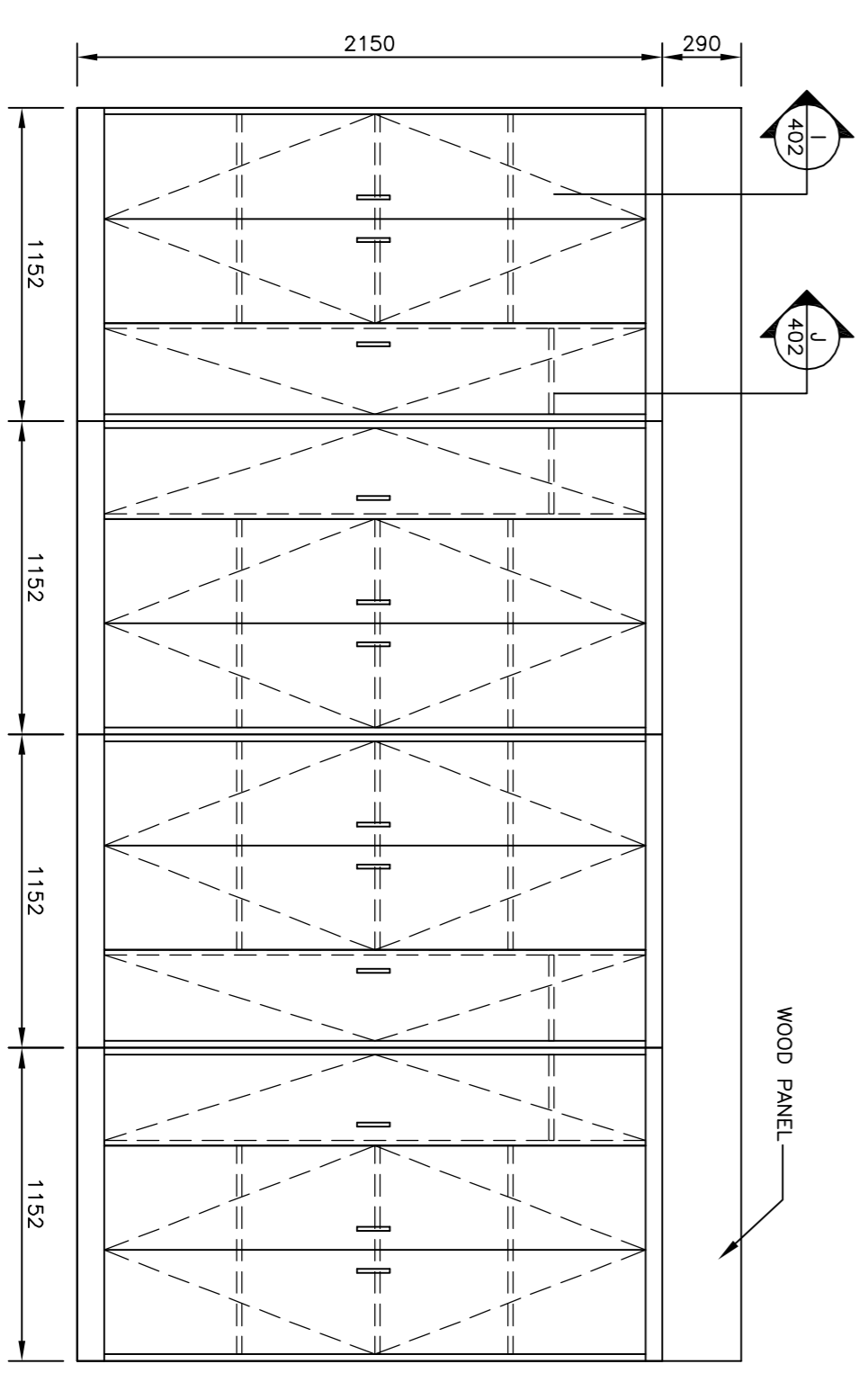

**H WARDROBE ELEVATION**  
A402 1 : 25

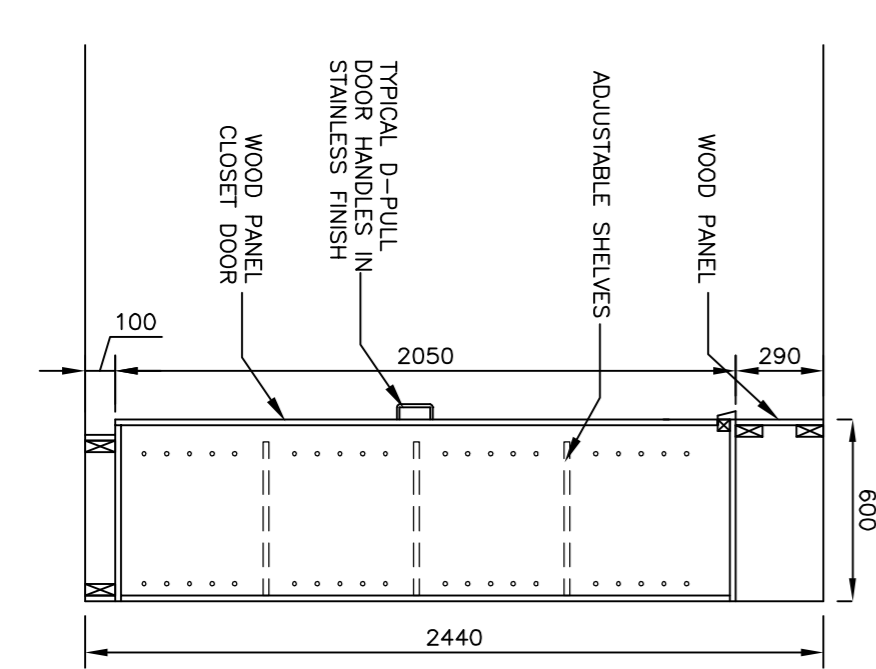

**I WARDROBE DETAIL**  
A402 1 : 25

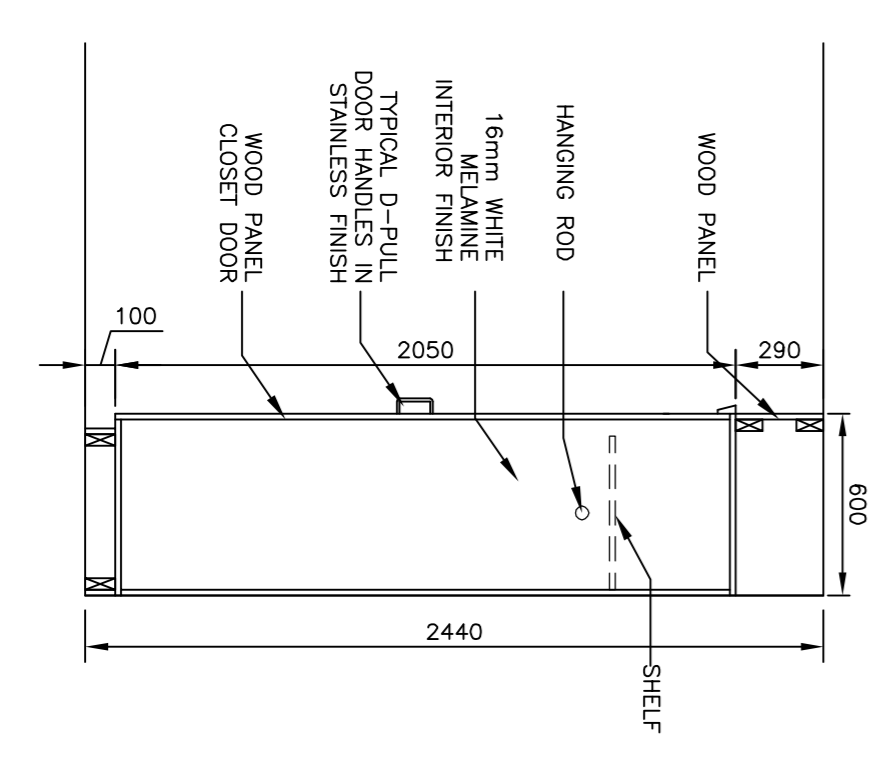

**J WARDROBE DETAIL**  
A402 1 : 25

Contractor to verify all dimensions & conditions on site and immediately notify the engineer of all discrepancies.

revisions	description	date
1	ISSUED FOR TENDER	09.30.15
2		
3		
4		
5		
6		
7		
8		
9		

Project	Project
A A402	A A402
B A402	B A402
C A402	C A402

**SAFETY ACCESS TO TARMAC**

**ENLARGED PLANS & MILLWORK DETAILS**

drawing	dessin
Designed By	Conçu par
Date	Date
Drawn By	Dessiné par
Date	Date
Reviewed By	Examiné par
Date	Date
Approved By	Approuvé par
Date	Date
Tender	Submission
Project Manager	Administrateur de projets
Project no.	No. du projet
PTSS3043	PTSS3043
Drawing no.	No. du dessin
A402	A402