



RETURN BIDS TO:

RETOURNER LES SOUMISSIONS À:

Public Works and Government Services Canada
ATB Place North Tower
10025 Jasper Ave./10025 ave. Jaspe
5th floor/5e étage
Edmonton
Alberta
T5J 1S6
Bid Fax: (780) 497-3510

**SOLICITATION AMENDMENT
MODIFICATION DE L'INVITATION**

The referenced document is hereby revised; unless otherwise indicated, all other terms and conditions of the Solicitation remain the same.

Ce document est par la présente révisé; sauf indication contraire, les modalités de l'invitation demeurent les mêmes.

Comments - Commentaires

**Vendor/Firm Name and Address
Raison sociale et adresse du
fournisseur/de l'entrepreneur**

Issuing Office - Bureau de distribution
Public Works and Government Services Canada
ATB Place North Tower
10025 Jasper Ave./10025 ave Jasper
5th floor/5e étage
Edmonton
Alberta
T5J 1S6

Title - Sujet Mechanical, Electrical and Lab Reno	
Solicitation No. - N° de l'invitation E0209-161008/A	Amendment No. - N° modif. 002
Client Reference No. - N° de référence du client NRCAN E0209-161008	Date 2015-11-04
GETS Reference No. - N° de référence de SEAG PW-\$PWU-023-10583	
File No. - N° de dossier PWU-5-38193 (023)	CCC No./N° CCC - FMS No./N° VME
Solicitation Closes - L'invitation prend fin at - à 02:00 PM on - le 2015-11-16	
Time Zone Fuseau horaire Mountain Standard Time MST	
F.O.B. - F.A.B. Specified Herein - Précisé dans les présentes	
Plant-Usine: <input type="checkbox"/> Destination: <input type="checkbox"/> Other-Autre: <input checked="" type="checkbox"/>	
Address Enquiries to: - Adresser toutes questions à: Taylor (RPC), Ian	Buyer Id - Id de l'acheteur pww023
Telephone No. - N° de téléphone (780) 566-9487 ()	FAX No. - N° de FAX (780) 497-3510
Destination - of Goods, Services, and Construction: Destination - des biens, services et construction:	

Instructions: See Herein

Instructions: Voir aux présentes

Delivery Required - Livraison exigée	Delivery Offered - Livraison proposée
Vendor/Firm Name and Address Raison sociale et adresse du fournisseur/de l'entrepreneur	
Telephone No. - N° de téléphone Facsimile No. - N° de télécopieur	
Name and title of person authorized to sign on behalf of Vendor/Firm (type or print) Nom et titre de la personne autorisée à signer au nom du fournisseur/ de l'entrepreneur (taper ou écrire en caractères d'imprimerie)	
Signature	Date

This solicitation amendment has been raised following the site visit on October 28, 2015.

See attachment **Addendum No 1**

All other terms and conditions of the Invitation to Tender remain unchanged.

ADDENDUM

Project:	R.076774.001	Addendum No.:	1 (one)
Solicitation	E0209-161008/A	No. of Pages:	1 page 4 drawings
Title	GSC Mechanical, Electrical and Lab Reno, Calgary, Alberta	Date:	Nov 3, 2015
		Doc. No.	830462.06-0021(1.0)

The following change(s) in the Request for Proposal Documents are effective immediately.
This Addendum forms part of the Contract Documents.

ITEM	DESCRIPTION
-------------	--------------------

Drawings

The following drawings for the building, sampled from the drawings available, are included with this addendum. Drawings from 2010 are available in ACAD.

- A-5A Basement Floor Plan
- M1_Mech_Basement_1966(1)
- M1_Mech_Basement_Nov1985
- FP-5of5

Questions and Answers:

- Q1 Can the Commissioning Specialist be from the same firm as other Consultant team members?
A1 Yes, the Commissioning Specialist may be from the same firm as other team members but must not be also the electrical or mechanical designer. See TOR 1.6.1.1.4.1
- Q2 Is there asbestos in the building?
A2 Yes, see TOR 1.2.6.2.
- Q3 Can the roof be used for mechanical equipment?
A3 The Consultant will provide options for review and comment.

MHPM Project Managers Inc.
Distribution: PWGSC PM
RPC
File

Date: November 3, 2015

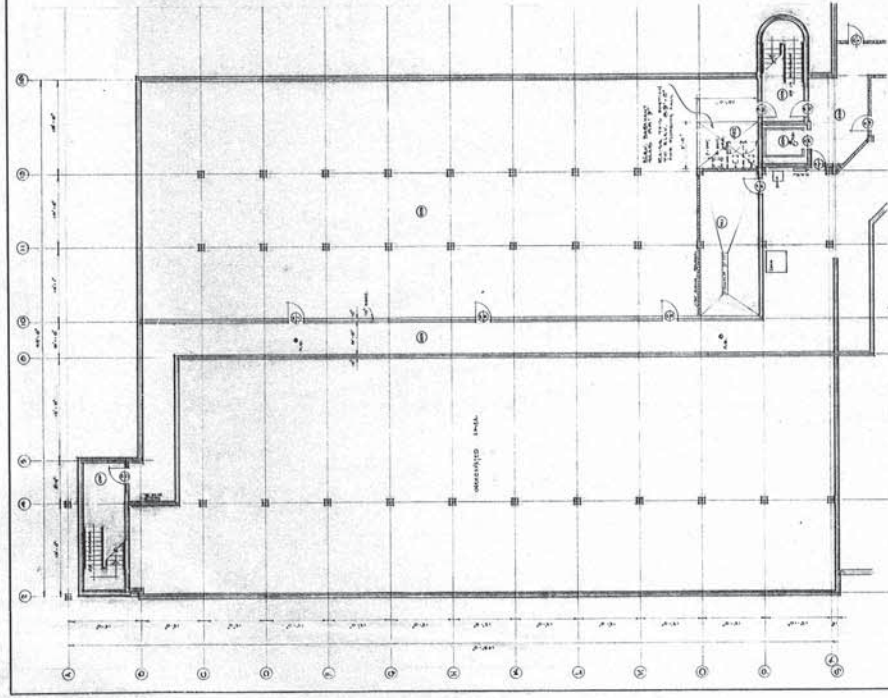
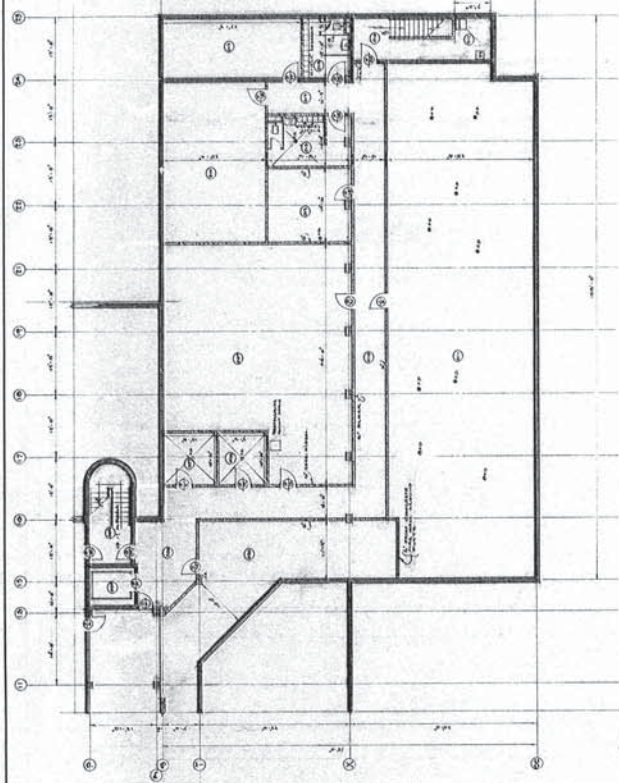

148 (1912)	GALETTI	ALBERTA
	WESTERN REGIONAL OFFICE	
	DESIGNED BY	
	PREPARED BY	
	DATE	
	PROJECT NO.	
	SCALE	
	BY	
	CHECKED BY	
	APPROVED BY	
	DATE	

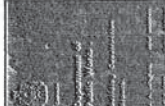

Architectural Services
Professional Services

REGISTERED ARCHITECTS

REG. OF DRAWING NO.



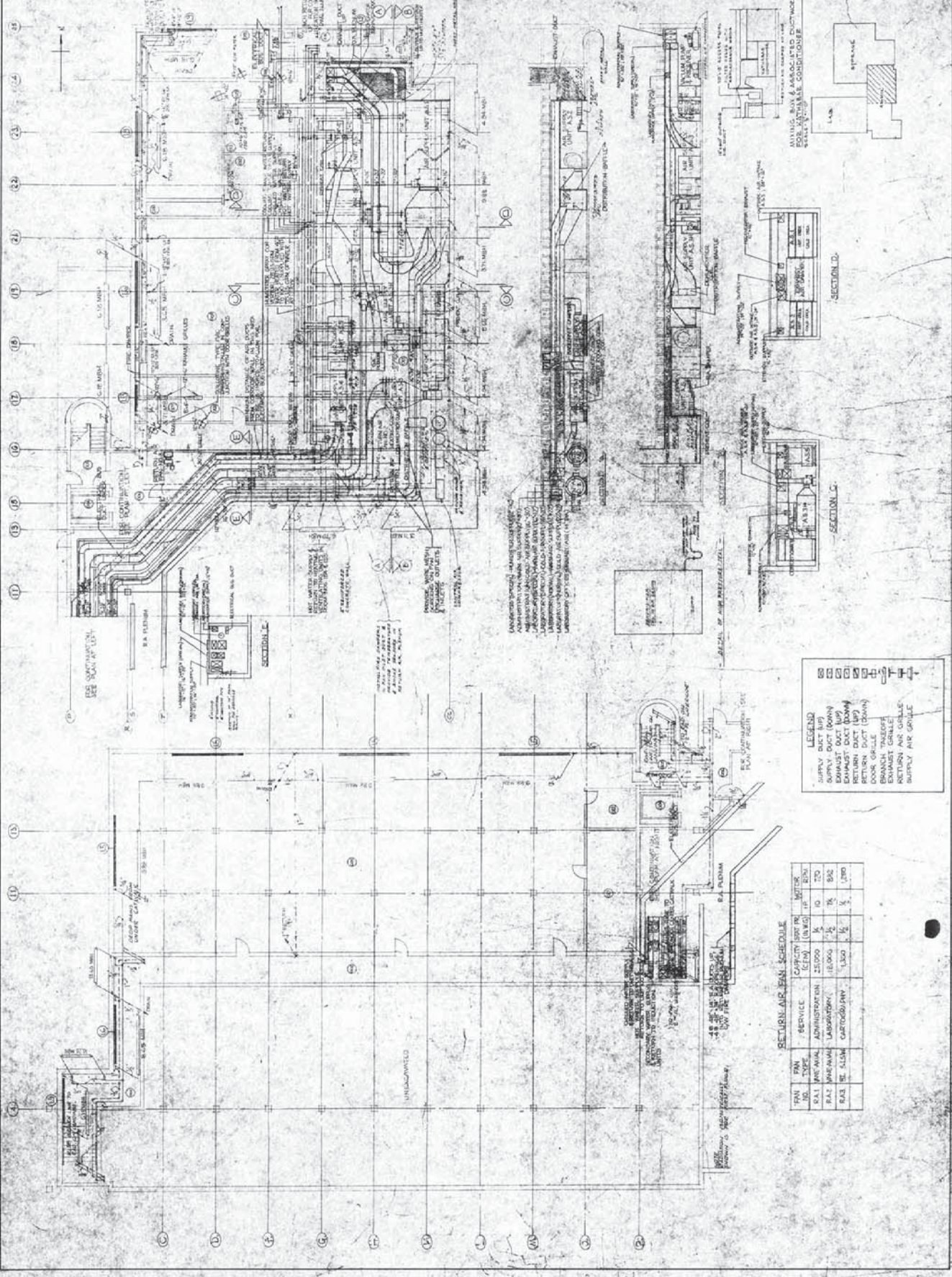

LEGEND

- SUPPLY DUCT (UP)
- SUPPLY DUCT (DOWN)
- EXHAUST DUCT (UP)
- EXHAUST DUCT (DOWN)
- DOOR GRILLE
- BRANCH TAKEOFF
- RETURN AIR GRILLE
- SUPPLY AIR GRILLE

RETURN AIR FAN SCHEDULE

FAN NO.	FAN TYPE	SERVICE	CAPACITY (CFM)	SIZE (IN)	MARK
R-1	WAVE-MAN	ADMINISTRATION	25,000	18	770
R-2	WAVE-MAN	LABORATORY	15,000	16	802
R-3	WAVE-MAN	CARTOGRAPHY	1,500	16	810

INDICATED BY THE DUCT SYMBOLS ARE THE APPROXIMATE LOCATIONS OF THE DUCTS. THE EXACT LOCATIONS OF THE DUCTS WILL BE DETERMINED BY THE CONTRACTOR.

THIS PLAN IS TO BE USED FOR THE INSTALLATION OF THE DUCTWORK. THE CONTRACTOR SHALL BE RESPONSIBLE FOR THE PROPER INSTALLATION OF THE DUCTWORK.

UNRECORDED

SECTION D.

SECTION C.

SECTION B.

SECTION A.

