

FISHERIES AND OCEANS

STRUCTURAL UPGRADES TO SALMON ELEVATOR AT RED INDIAN LAKE FISHWAY

MILLERTOWN, NL

PROJECT NUMBER: F6879-151011

CLIENT/OWNER:

DEPARTMENT OF FISHERIES & OCEANS

REAL PROPERTY, SAFETY AND SECURITY

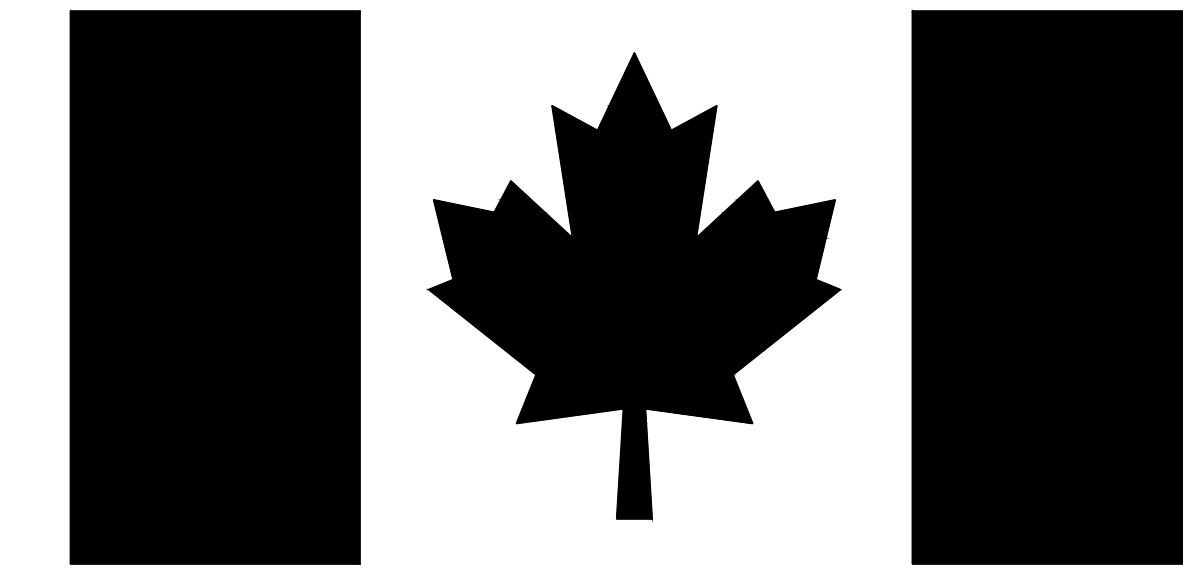

DRAWING LIST:

C-1.01 SITE PLAN

S-1.01 EXISTING AS BUILT

S-1.02 EXISTING AS BUILT

S-2.01 FISHWAY MODIFICATIONS

S-2.02 STRUCTURE REPAIRS

S-2.03 STRUCTURE REPAIRS

S-3.01 REPAIR REQUIREMENT PHOTOS

S-3.02 NEW STRUCTURE PLAN

S-3.03 PROPOSED FISHWAY COUNTER CHUTE

ISSUED FOR TENDER: OCTOBER 14, 2015



FISHWAY LOCATION

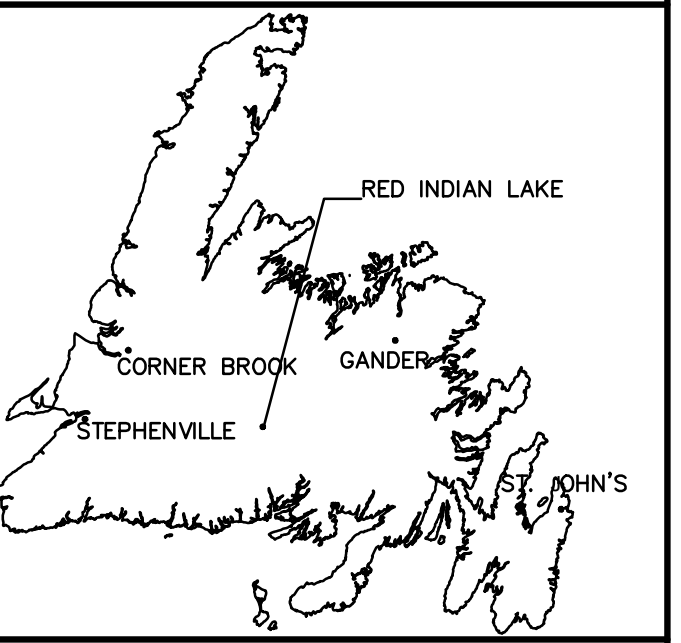

PROVINCE OF NFLD.
 PERMIT HOLDER
 CLASS "A"
 This Permit Allows
 68925 Newfoundland &
 Labrador Corp.
 on DMG
 To practice Professional
 Engineering in this
 Province
 Permit No. 2015
 Year

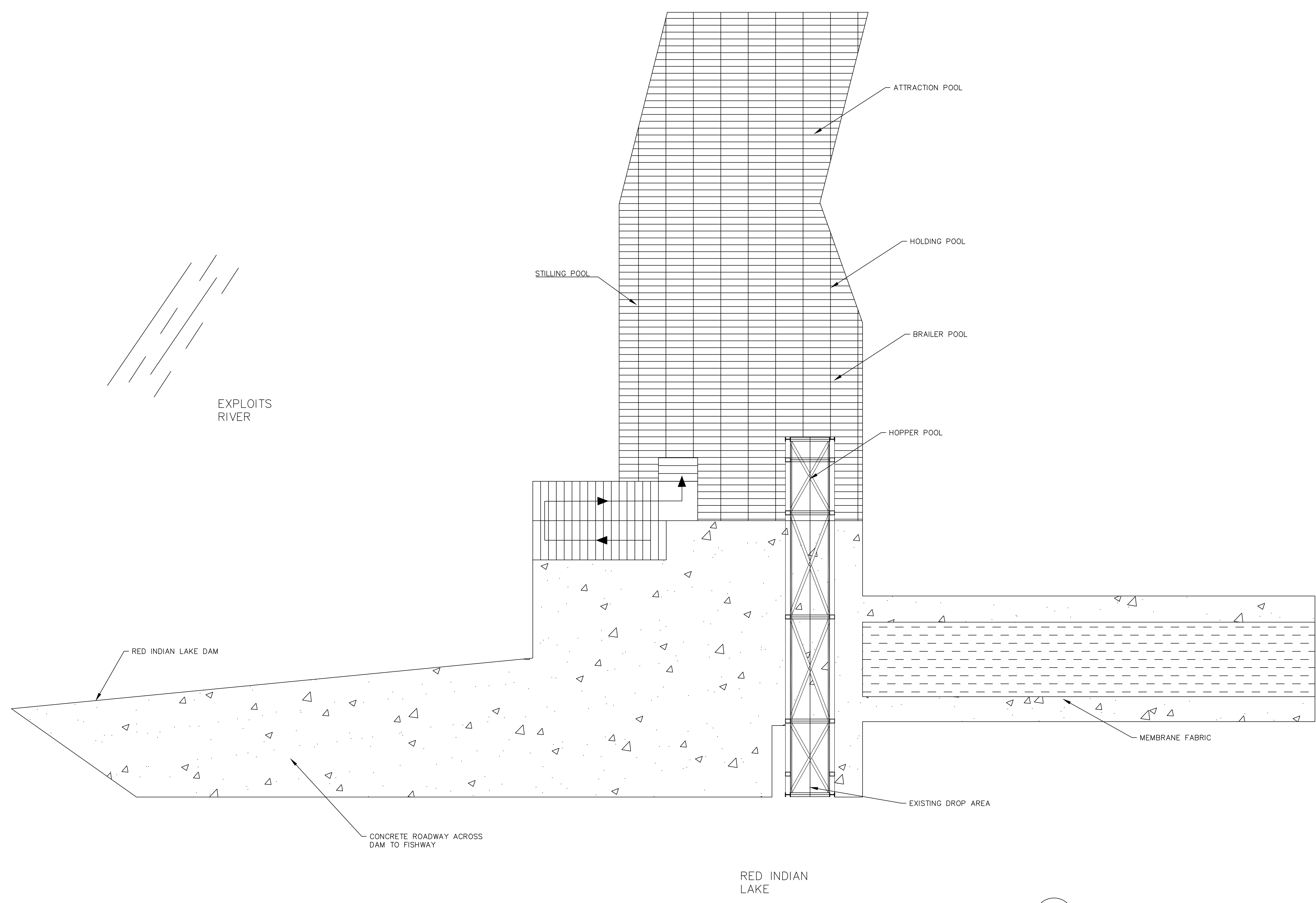
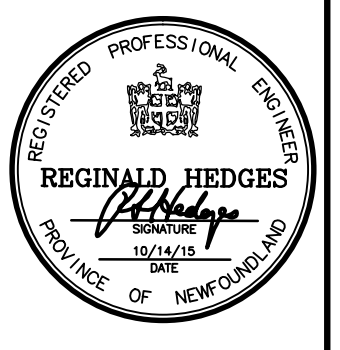

1 SITE LAYOUT
 C-1.01 SCALE: 1:100

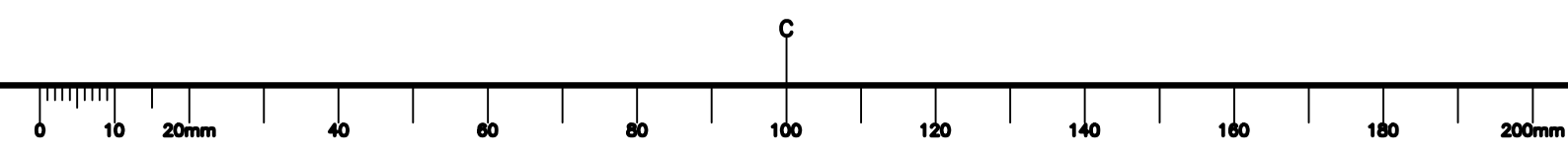

2	ISSUED FOR TENDER	10,14,15
revisions		date

project project
 STRUCTURAL UPGRADES
 TO SALMON ELEVATOR
 RED INDIAN LAKE FISHWAY
 MILLERTOWN, NL

drawing dessin
 SITE PLAN

designed D. MACCALLUM concu
 date SEPT 2015
 drawn A. LAWRENCE dessine
 date SEPT 2015
 approved M. HOGAN approuve
 date SEPT 2015

Tender Soumission
 PWSC Project Manager Administrateur de projets TPSGC
 project number no. du projet
 F6879-151011
 drawing no. no. du dessin
 C-1.01 2

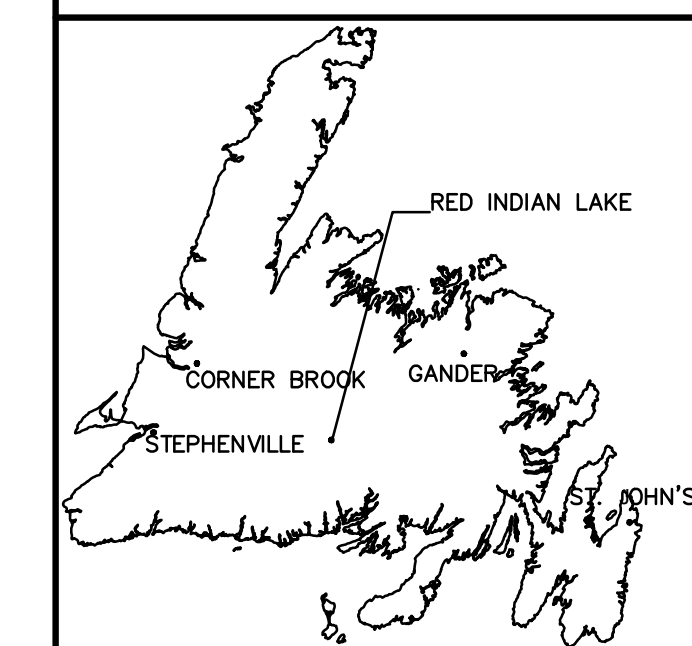

PROVINCE OF N.F.L.D.
 PERMIT HOLDER
 CLASS "A"
 This Permit Allows
 68925 Newfoundland &
 Labrador Corp
 as DMG
 To practice Professional
 Engineering in this
 Province
 2015
 Permit No. Year

REGINALD HEDGES
 ENGINEER
 PROVINCE OF NEWFOUNDLAND

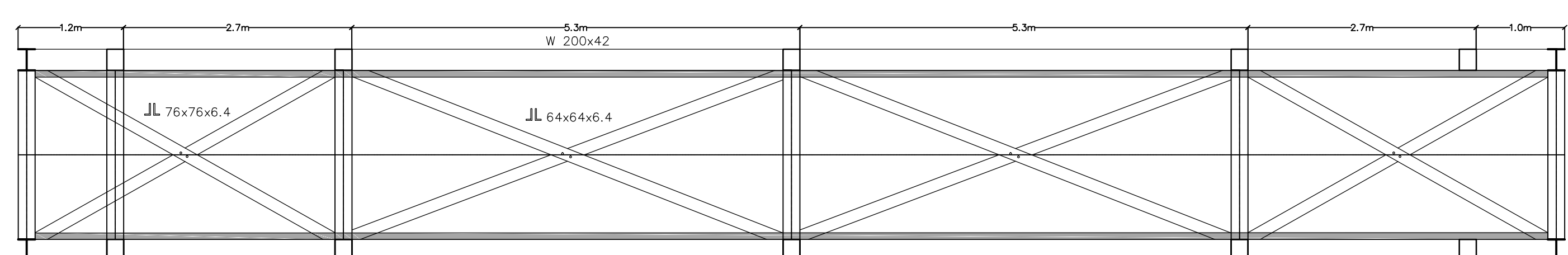

1 RAILING DETAIL
 S-1.01 SCALE: 1:50

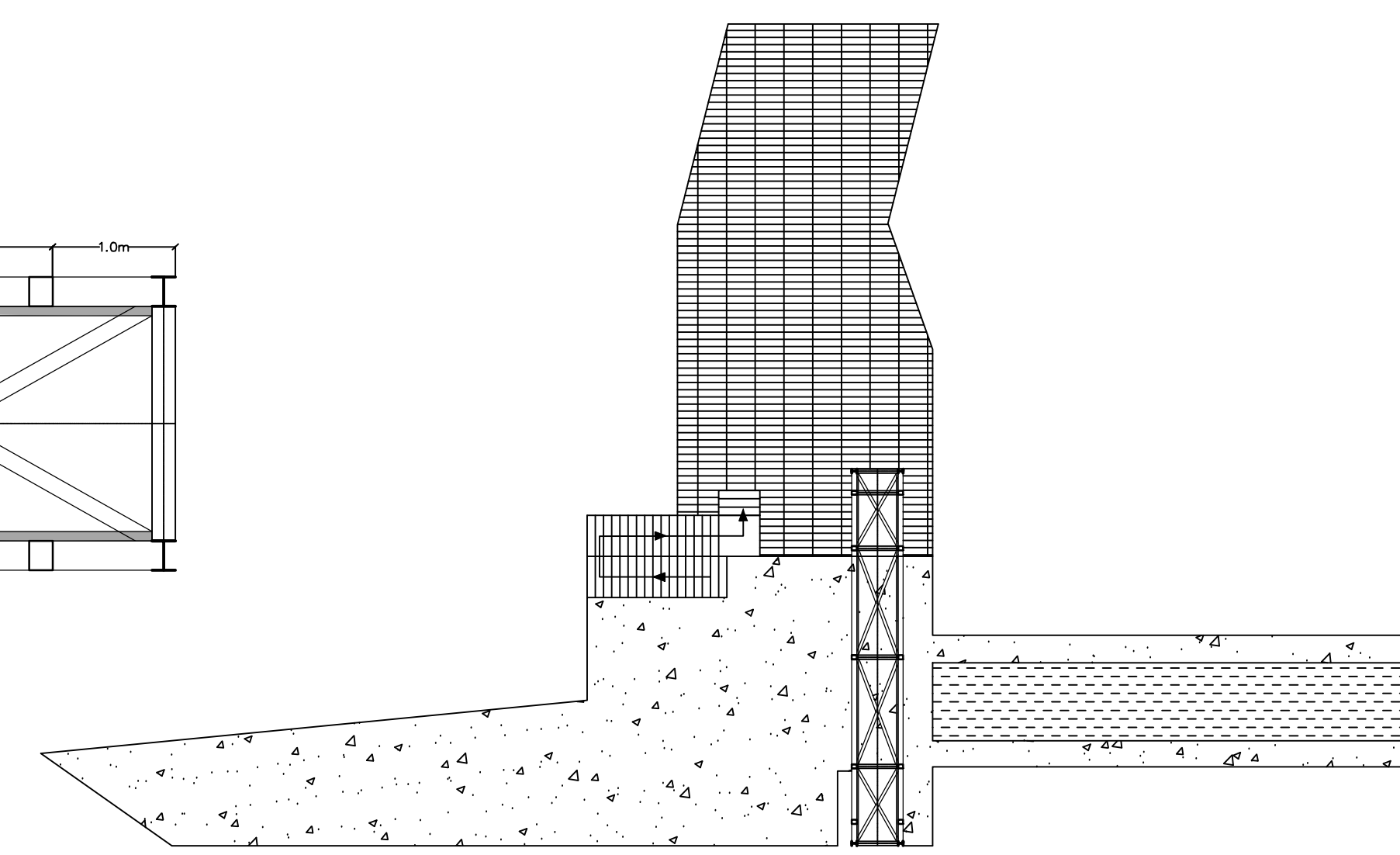

2 SITE LAYOUT-SEE SHEET C-1.01 FOR DETAILS
 S-1.01 SCALE: NTS

LOCATION OF EXISTING 5000KG STAHL WIRE ROPE HOIST

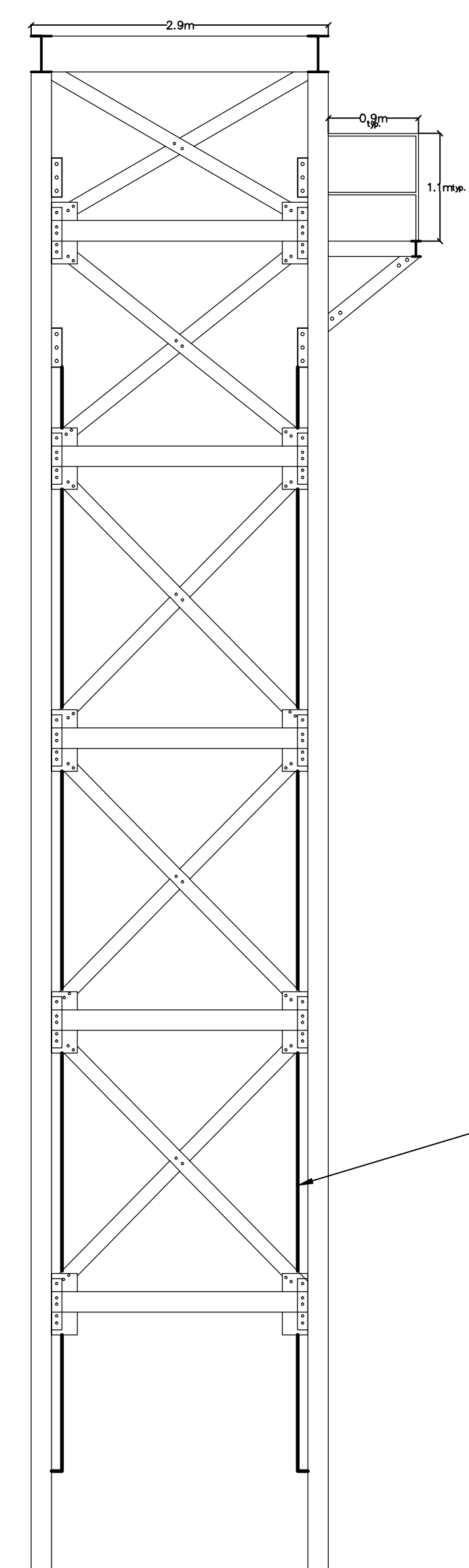
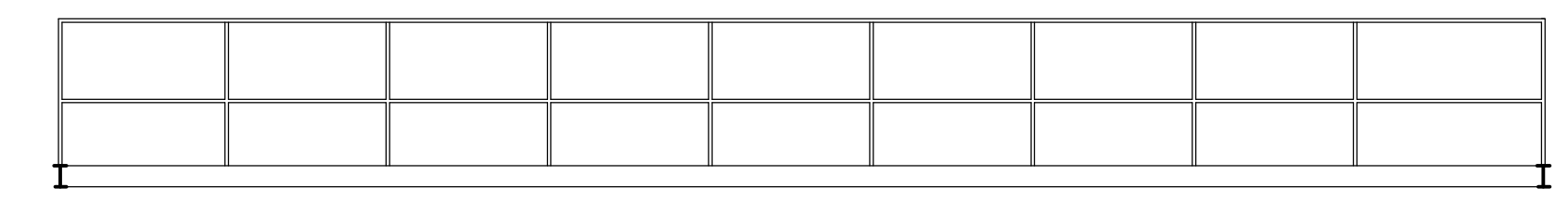

4 FACING RIVER ELEVATION
 S-1.01 SCALE: 1:50

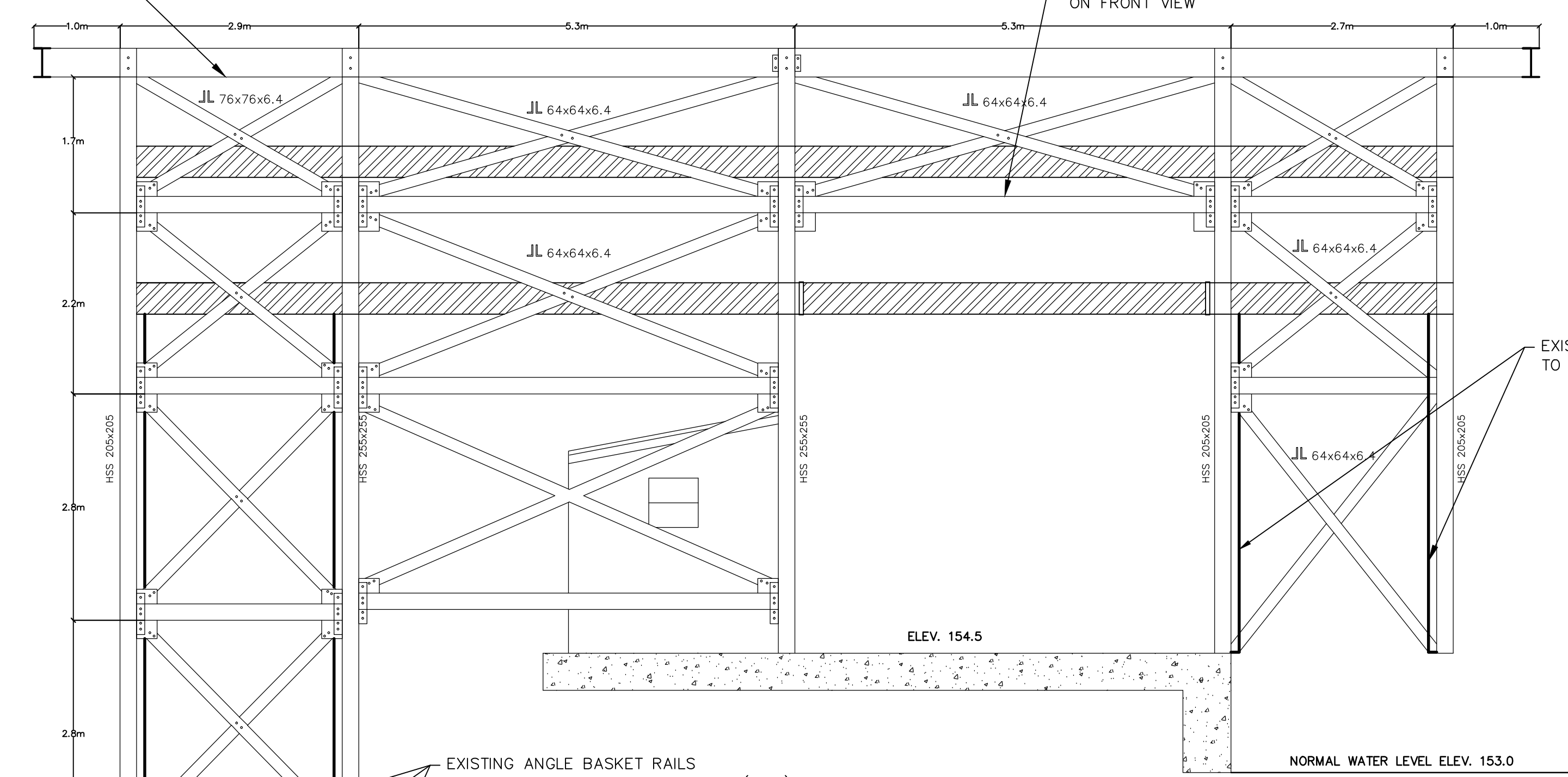

3 FULL SIDE ELEVATION
 S-1.01 SCALE: 1:50

EXISTING ANGLE BASKET RAILS
 TO BE REMOVED FROM STRUCTURE. (TYP.)

EXISTING ANGLE BASKET RAILS
 TO BE REMOVED FROM STRUCTURE. (TYP.)

TAG	PART	SHAPE
1	C 355x180	
2	S 310x60.7	
3	W 360x51	
4	W 250x33	
5	W 200x42	
6	W 200x36	
7	W 200x27	
8	TEE 150x100	
9	ANGLE 75x150 BACK TO BACK SPACED 37.5mm APART W/FLARED EDGES	

2	ISSUED FOR TENDER	10,14,15
revisions		date
project		project
STRUCTURAL UPGRADES TO SALMON ELEVATOR RED INDIAN LAKE FISHWAY MILLERTOWN, NL		
drawing		dessin
EXISTING AS BUILT		
designed	D. MACCALLUM	conçu
date	SEPT 2015	
drawn	A. LAWRENCE	dessiné
date	SEPT 2015	
approved	M. HOGAN	approuvé
date	SEPT 2015	
Tender		Submission
FWGSC Project Manager	Administrateur de projets TPWGC	
project number		no. du projet
	F6879-151011	
drawing no.	S-1.01	no. du dessin
		2

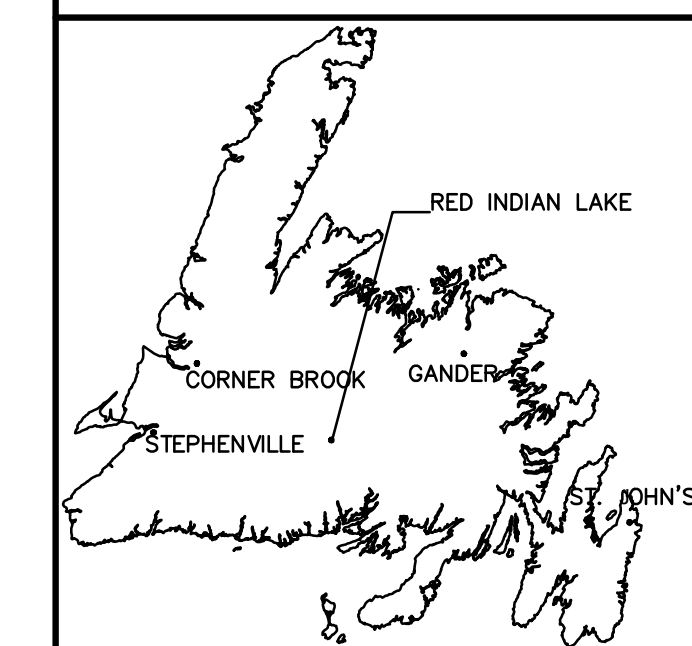

PROVINCE OF Nfld.
 PERMIT HOLDER
 CLASS "A"
 This Permit Allows
 68925 Newfoundland &
 Labrador Corp
 as DMG
 To practice Professional
 Engineering in this
 Province
 N0588 2015
 Permit No. Year

2	ISSUED FOR TENDER	10,14,15
---	-------------------	----------

STRUCTURAL UPGRADES
 TO SALMON ELEVATOR
 RED INDIAN LAKE FISHWAY
 MILLERTOWN, NL

EXISTING AS BUILT

designed D. MACCALLUM concu
 date SEPT 2015
 drawn A. LAWRENCE dessine
 date SEPT 2015
 approved M. HOGAN approuvé
 date SEPT 2015

Tender Soumission
 FWGSC Project Manager Administrateur de projets TPISGC
 project number no. du projet
 F6879-151011
 drawing no. no. du dessin
 S-1.02 2

1. SEE DIMENSIONS ON FRONT VIEW
 MATCH WITH THESE SECTIONS

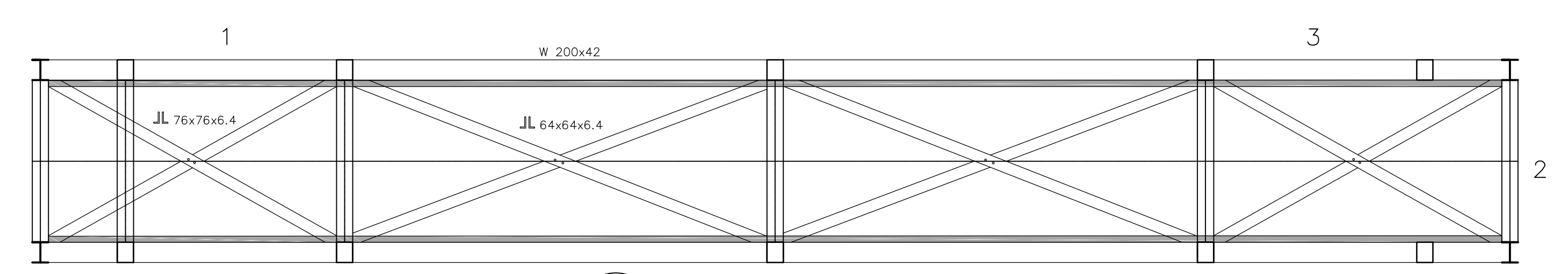

4 PLAN
 S-102 SCALE: 1:50

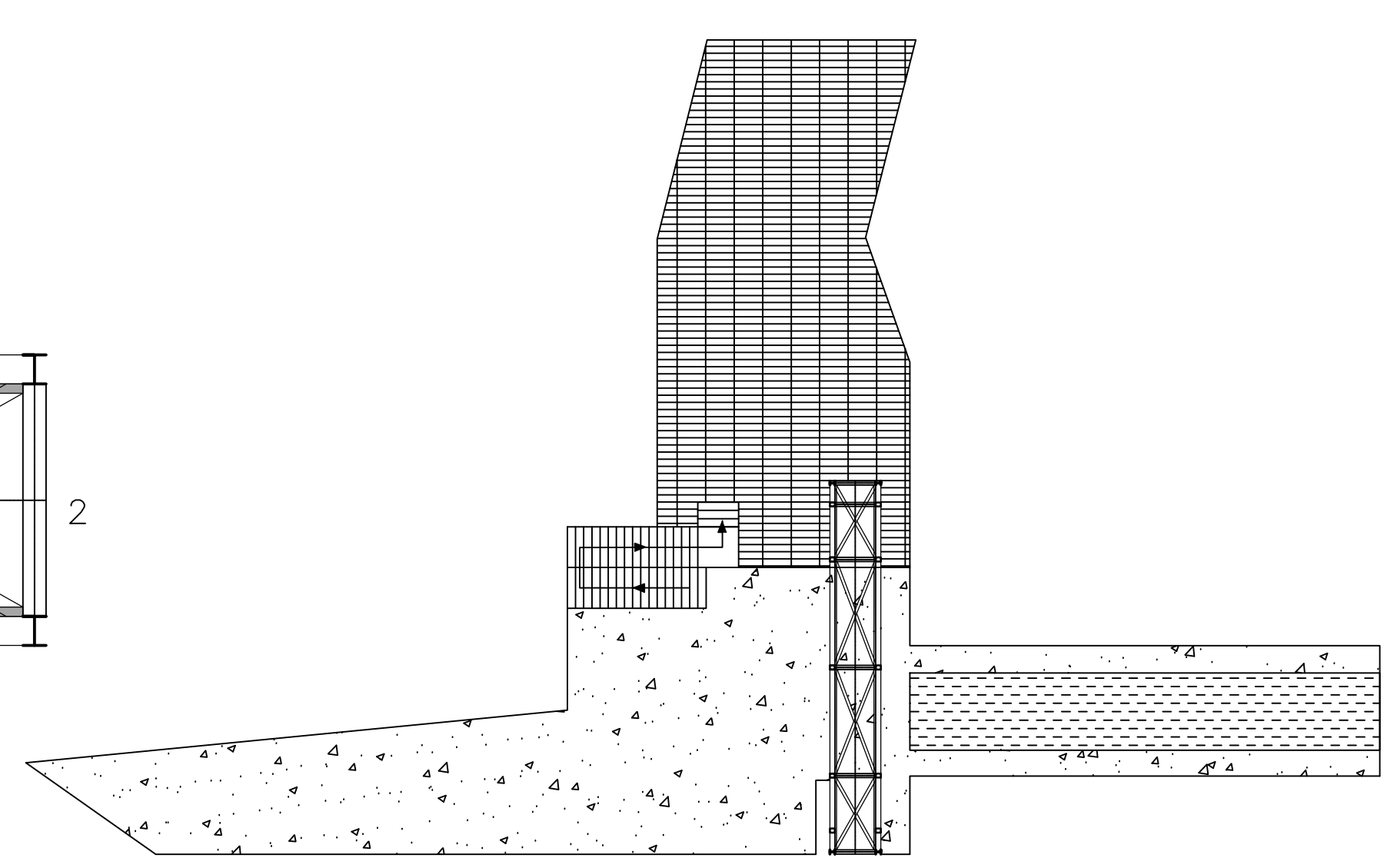

5 SITE LAYOUT-SEE SHEET C-1.01 FOR DETAILS
 S-102 SCALE: NTS

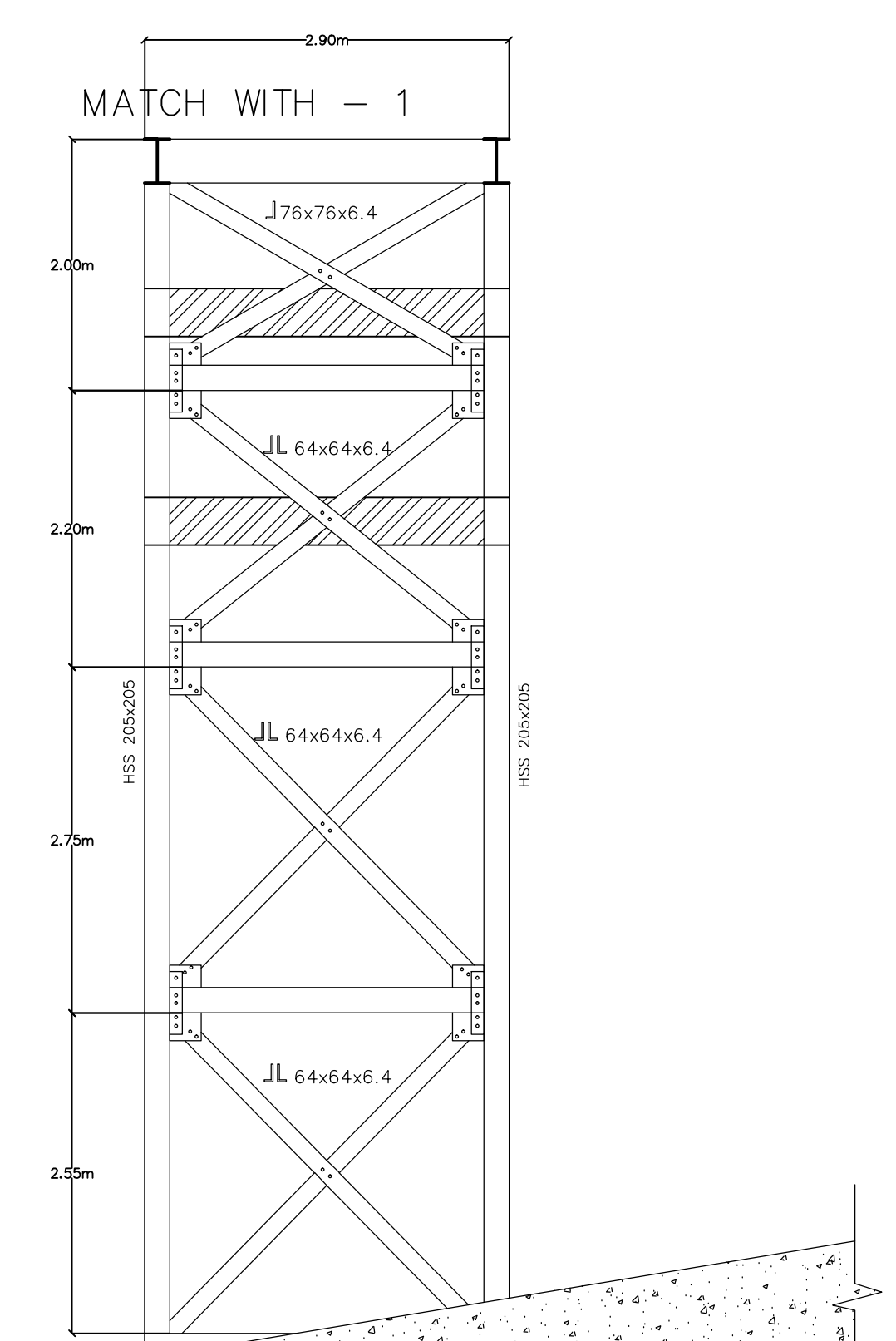

1 RIVERSIDE FACING FABRIC MEMBRANE
 S-102 SCALE: 1:50

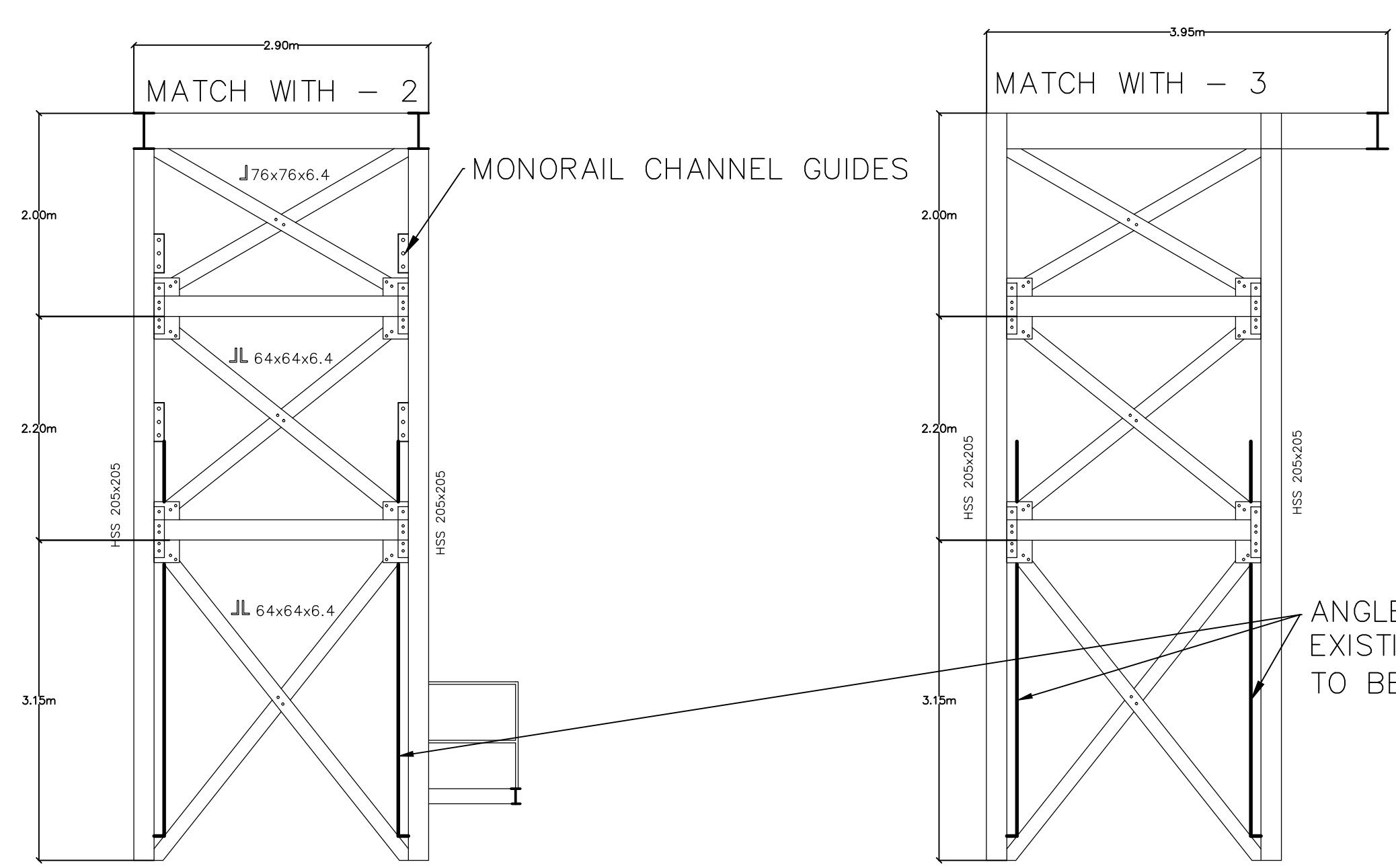

2 LAKESIDE ELEVATION
 S-102 SCALE: 1:50

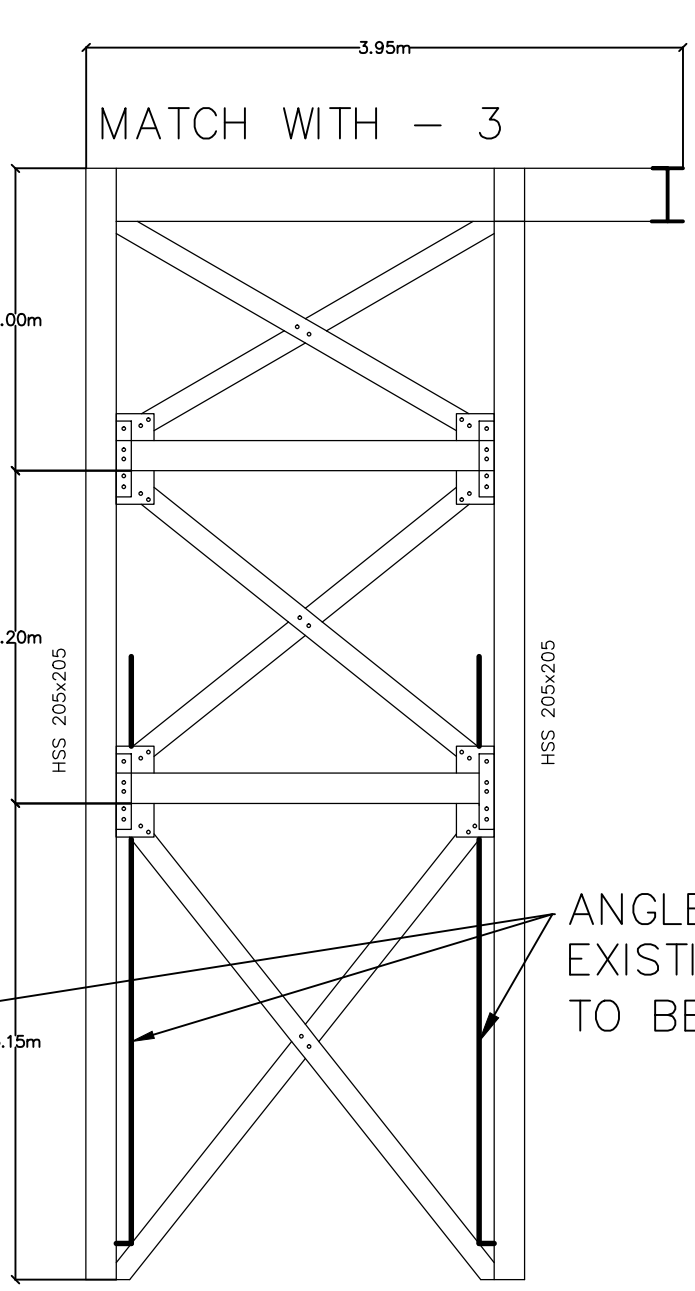

3 FACING FABRIC MEMBRANE
 S-102 SCALE: 1:50

MONORAIL CHANNEL GUIDES

ANGLE GUIDES FOR
 EXISTING BASKET ROUTE
 TO BE REMOVED (typ.)

DECKING AND RAILING NOT
 SHOWN ON STRUCTURE FOR
 VISUAL PURPOSES

TAG	PART	SHAPE
1	C 355x180	
2	S 310x60.7	
3	W 360x51	
4	W 250x33	
5	W 200x42	
6	W 200x36	
7	W 200x27	
8	TEE 150x100	
9	ANGLE 75x150 BACK TO BACK SPACED 37.5mm APART W/FLARED EDGES	

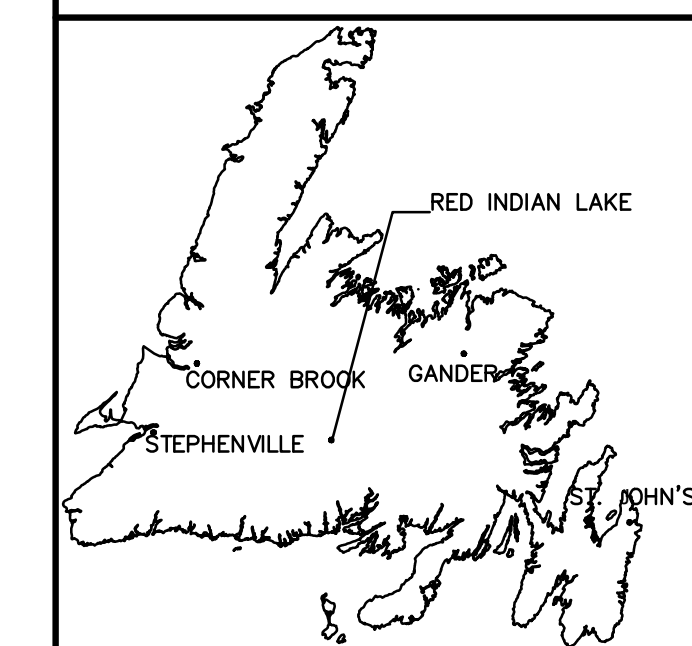

PROVINCE OF N.F.L.D.
 PERMIT HOLDER
 CLASS "A"
 This Permit Allows
 68925 Newfoundland &
 Labrador Corp
 as DMG
 To practice Professional
 Engineering in this
 Province
 Permit No. 2015
 Year

REGINALD HEDGES
 PROFESSIONAL ENGINEER
 PROVINCE OF NEWFOUNDLAND

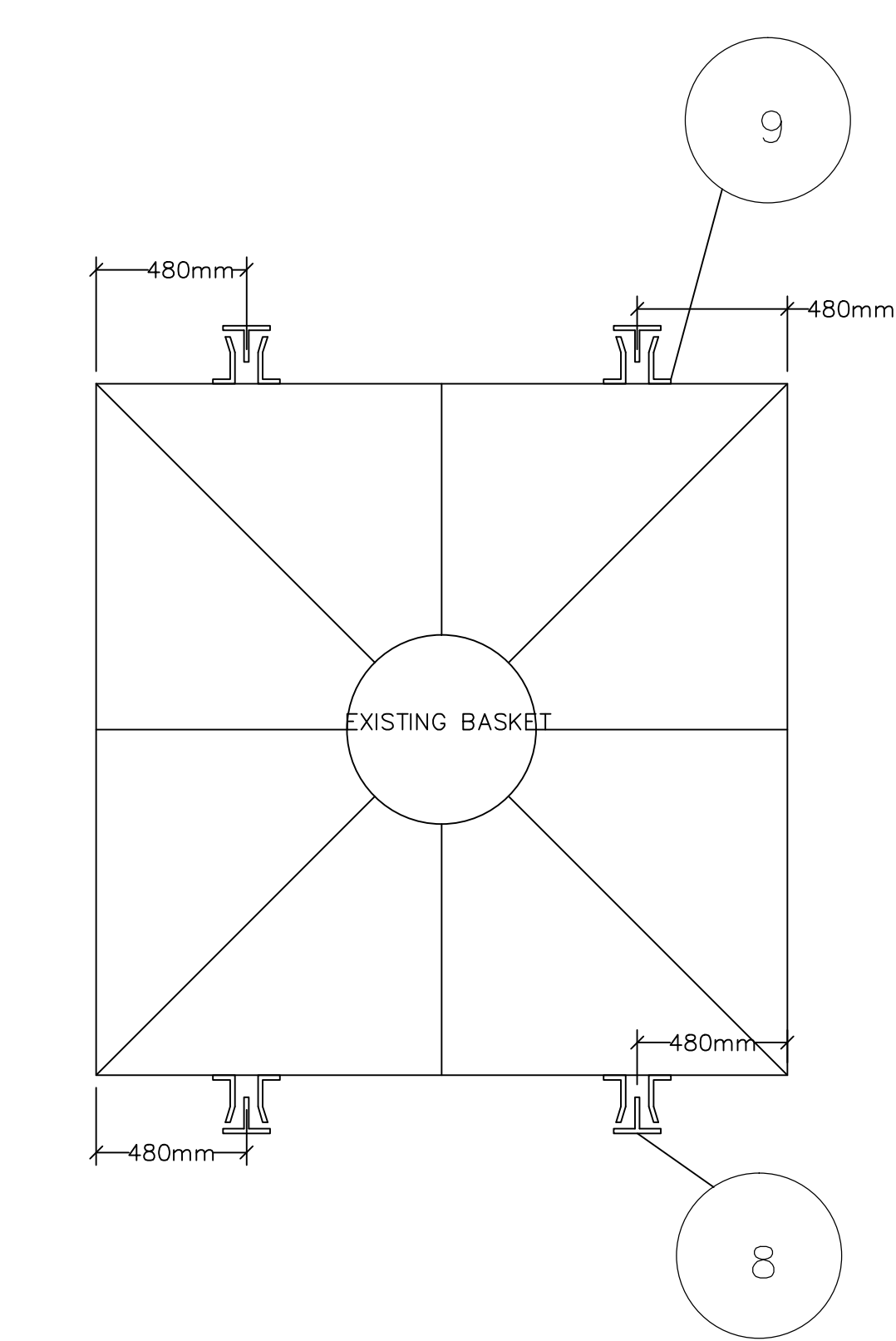

NEW BASKET GUIDE DETAIL
 SCALE= 1:20
 4 S-2.01

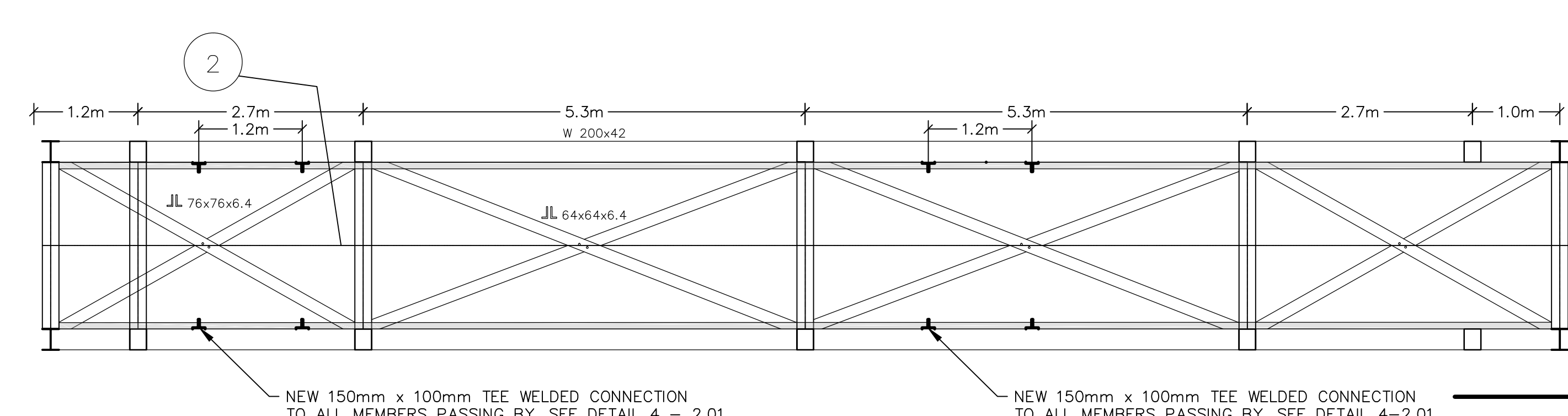

NEW PLAN
 SCALE= 1:20
 3 S-2.01

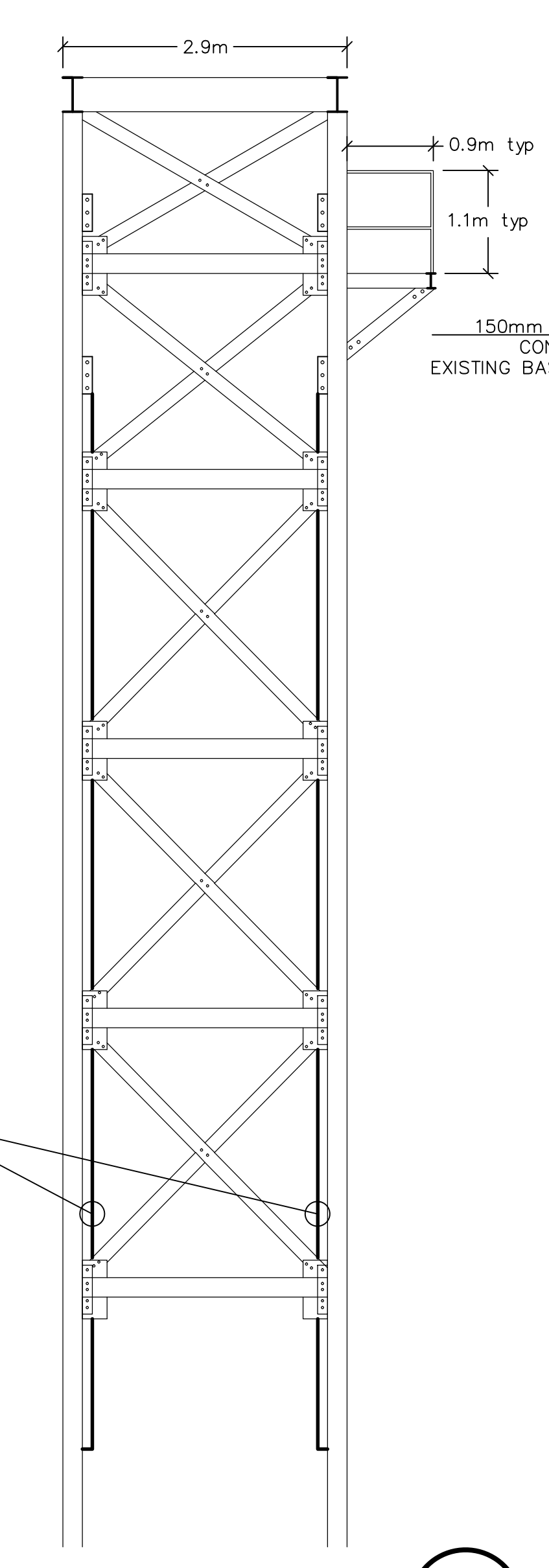

DETAIL
 SCALE= 1:20
 2 S-2.01

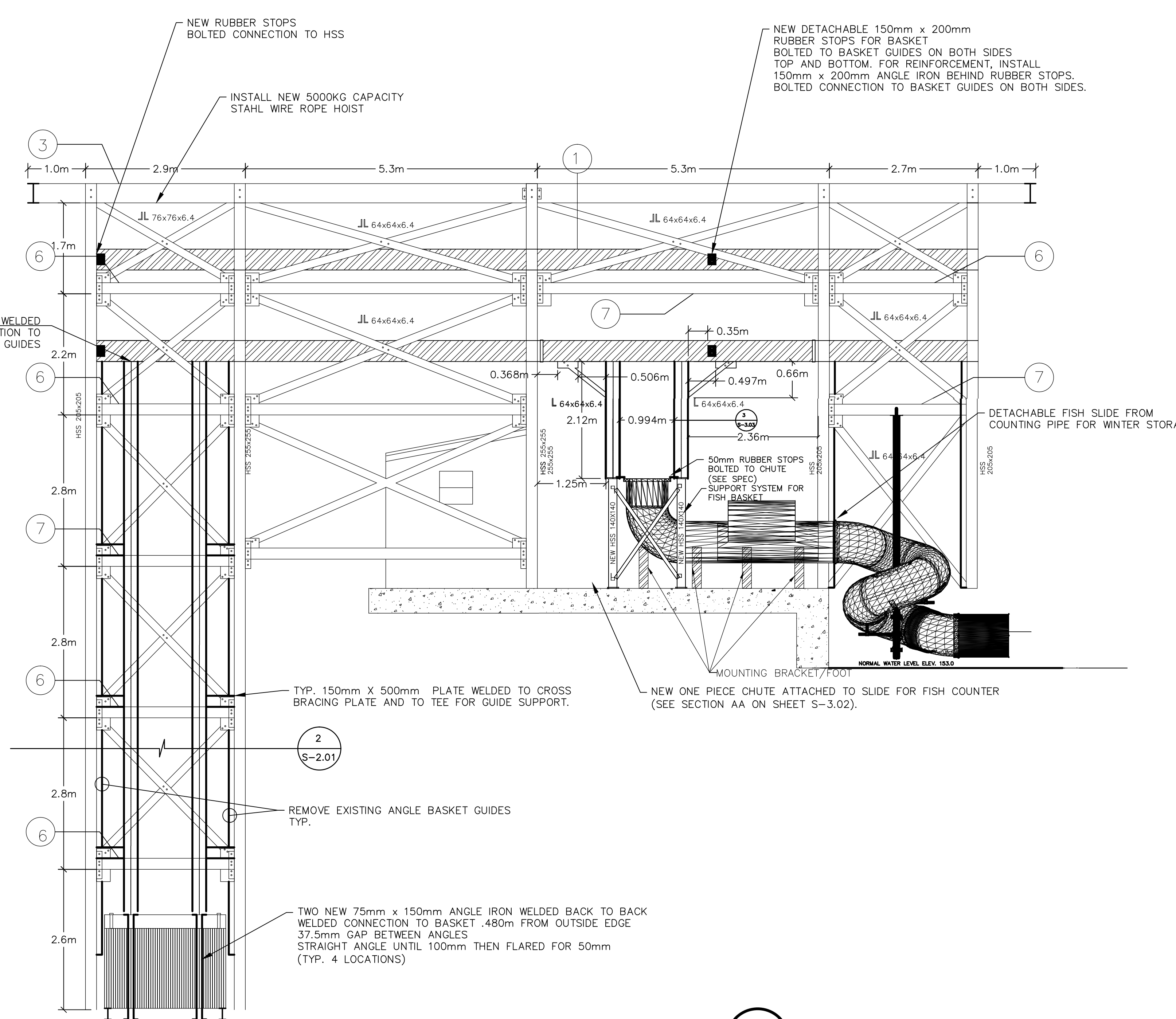

NEW ELEVATION
 SCALE= 1:20
 3 S-2.01

TAG	PART	SHAPE
1	C 355x180	0.13m x 0.180m x 0.355m
2	S 310x60.7	0.305m x 0.009m x 0.305m
3	W 360x51	0.012m x 0.355m x 0.007m
4	W 250x33	0.011m x 0.147m x 0.262m
5	W 200x42	0.011m x 0.203m x 0.203m
6	W 200x36	0.010m x 0.165m x 0.201m
7	W 200x27	0.133m x 0.018m x 0.207m
8	TEE 150x150	
9	ANGLE 75x150 BACK TO BACK SPACED 37.5mm APART W/FLARED EDGES	

REMOVE EXISTING ANGLE BASKET GUIDES (TYP)

150mm TEE WELDED CONNECTION TO EXISTING BASKET GUIDES

TYP. 150mm X 500mm PLATE WELDED TO CROSS BRACING PLATE AND TO TEE FOR GUIDE SUPPORT.

REMOVE EXISTING ANGLE BASKET GUIDES TYP.

TWO NEW 75mm x 150mm ANGLE IRON WELDED BACK TO BASKET .480m FROM OUTSIDE EDGE 37.5mm GAP BETWEEN ANGLES STRAIGHT ANGLE UNTIL 100mm THEN FLARED FOR 50mm (TYP. 4 LOCATIONS)

NEW RUBBER STOPS BOLTED CONNECTION TO HSS
 INSTALL NEW 5000KG CAPACITY STAHL WIRE ROPE HOIST
 NEW DETACHABLE 150mm x 200mm RUBBER STOPS FOR BASKET BOLTED TO BASKET GUIDES ON BOTH SIDES TOP AND BOTTOM. FOR REINFORCEMENT, INSTALL 150mm x 200mm ANGLE IRON BEHIND RUBBER STOPS. BOLTED CONNECTION TO BASKET GUIDES ON BOTH SIDES.

DETACHABLE FISH SLIDE FROM COUNTING PIPE FOR WINTER STORAGE

NEW ONE PIECE CHUTE ATTACHED TO SLIDE FOR FISH COUNTER (SEE SECTION AA ON SHEET S-3.02).

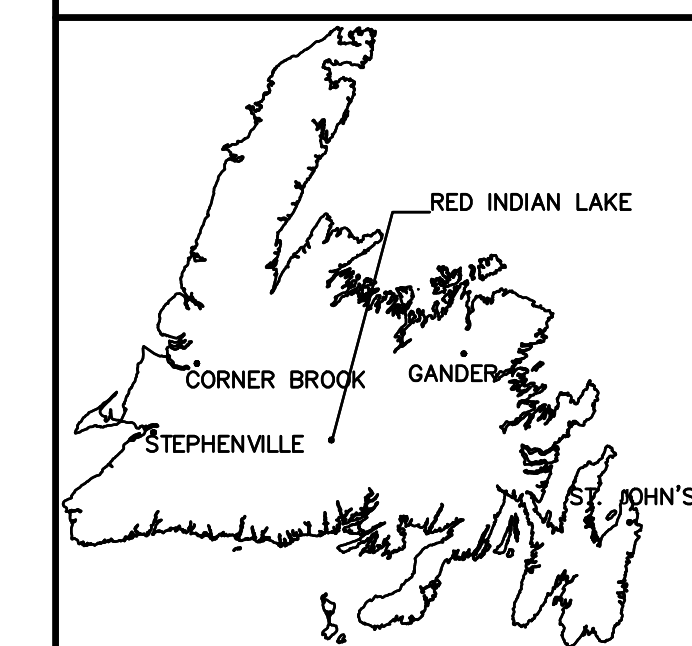

PROVINCE OF NFLD.
 PERMIT HOLDER
 CLASS "A"
 This Permit Allows
 68925 Newfoundland &
 Labrador Corp
 as DMG
 To practice Professional
 Engineering in this
 Province
 Permit No. 2015
 Year

REGINALD HEDGES
 PROFESSIONAL ENGINEER
 PROVINCE OF NEWFOUNDLAND

2
 2.02

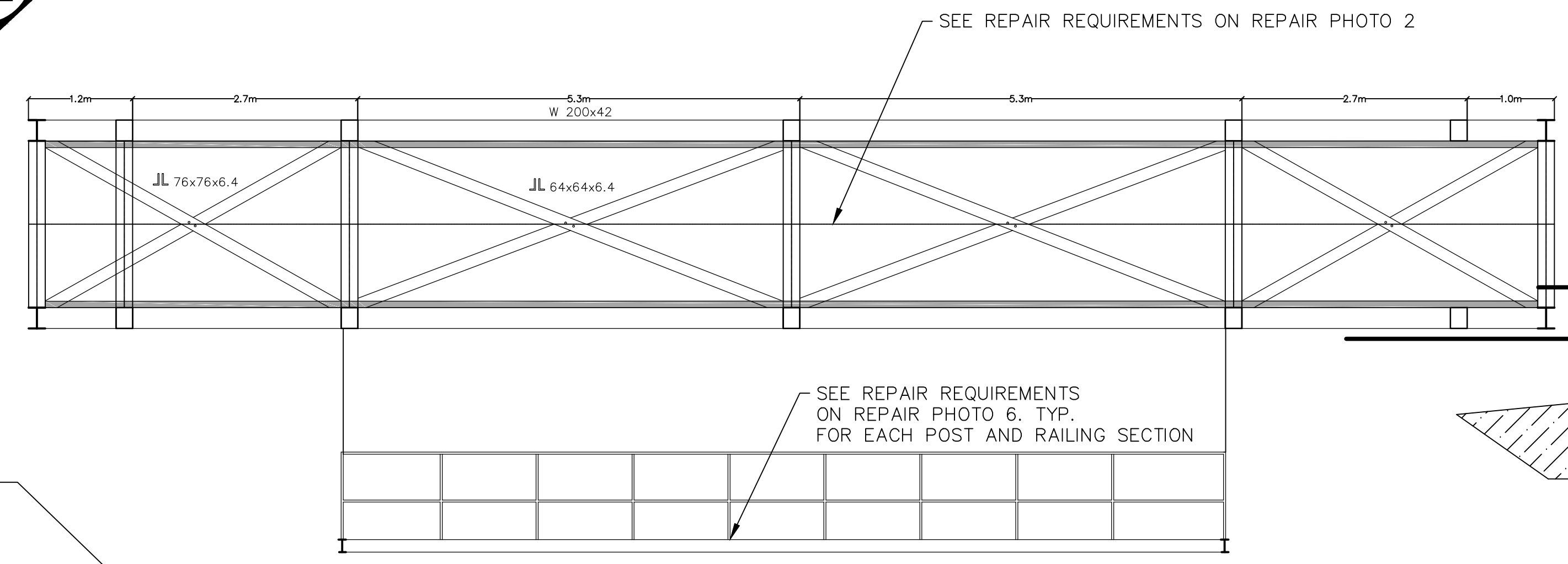

LOCATION OF 5000KG STAHL WIRE ROPE HOIST
 SEE REPAIR REQUIREMENTS ON PHOTO # 11

2 SITE LAYOUT-SEE SHEET C-1.01 FOR DETAILS
 S-2.02 SCALE: NTS

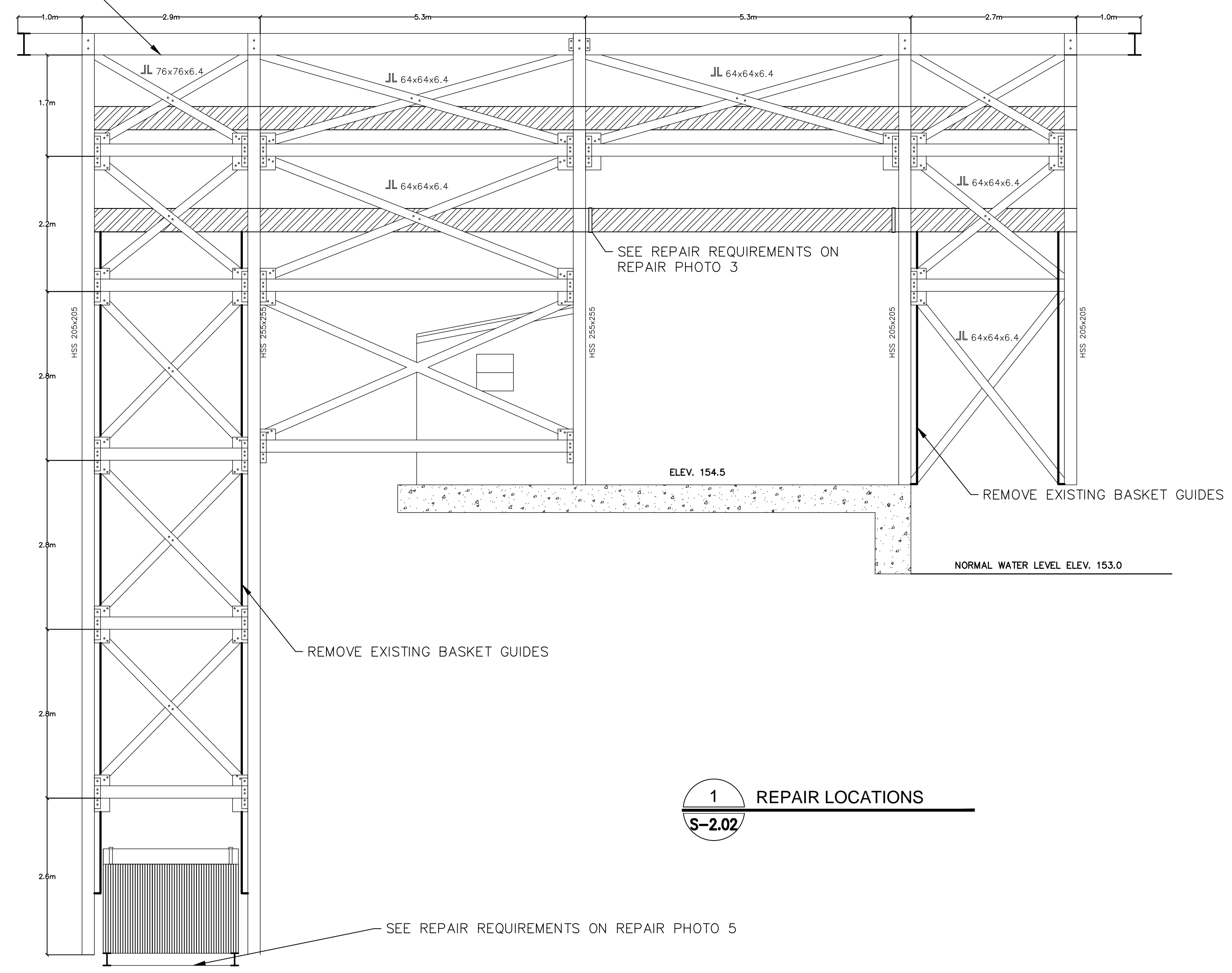
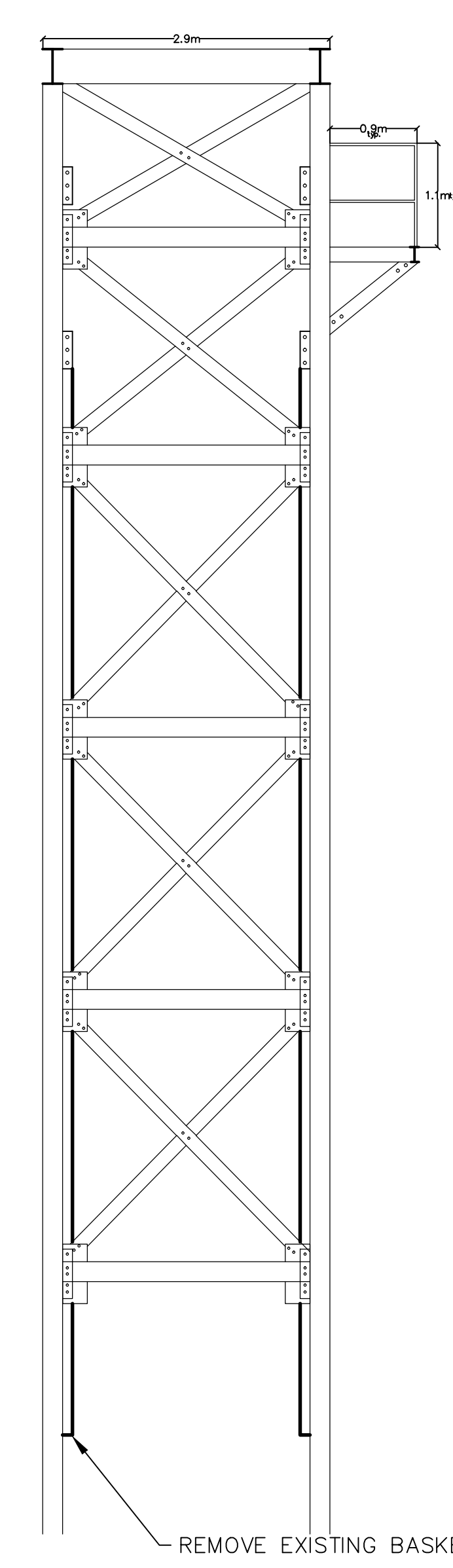

1 REPAIR LOCATIONS
 S-2.02

TAG	PART	SHAPE
1	C 355x180	
2	S 310x60.7	
3	W 360x51	
4	W 250x33	
5	W 200x42	
6	W 200x36	
7	W 200x27	
8	TEE 150x150	
9	ANGLE 75x150 BACK TO BACK SPACED 37.5mm APART W/FLARED EDGES	

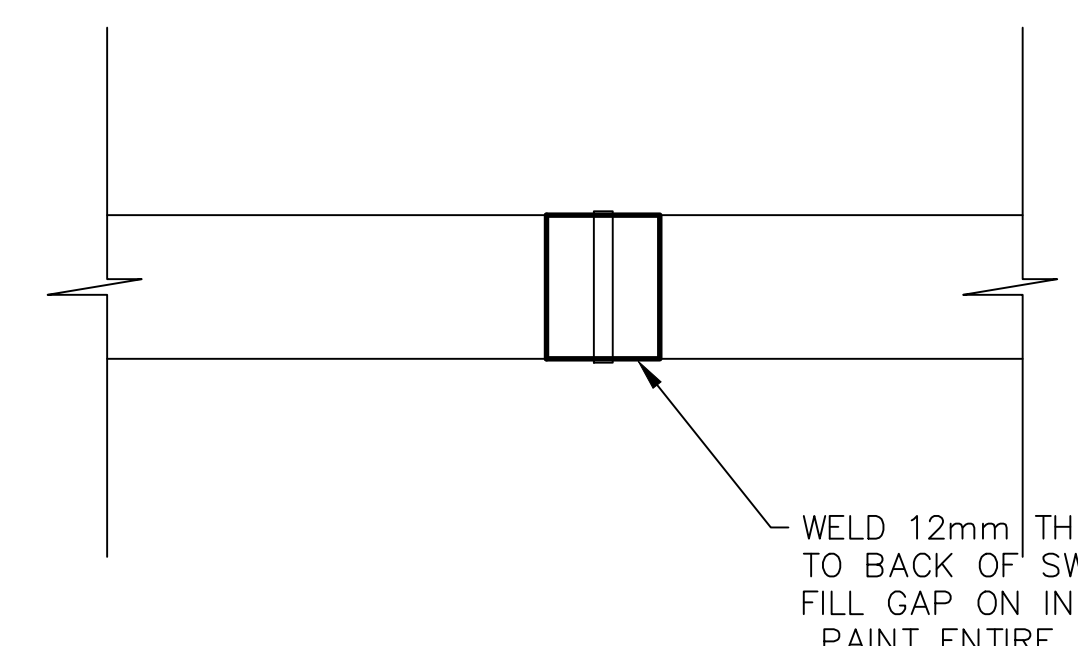

3 SWING GATE REPAIR DETAIL - PHOTO 3
 S-2.02

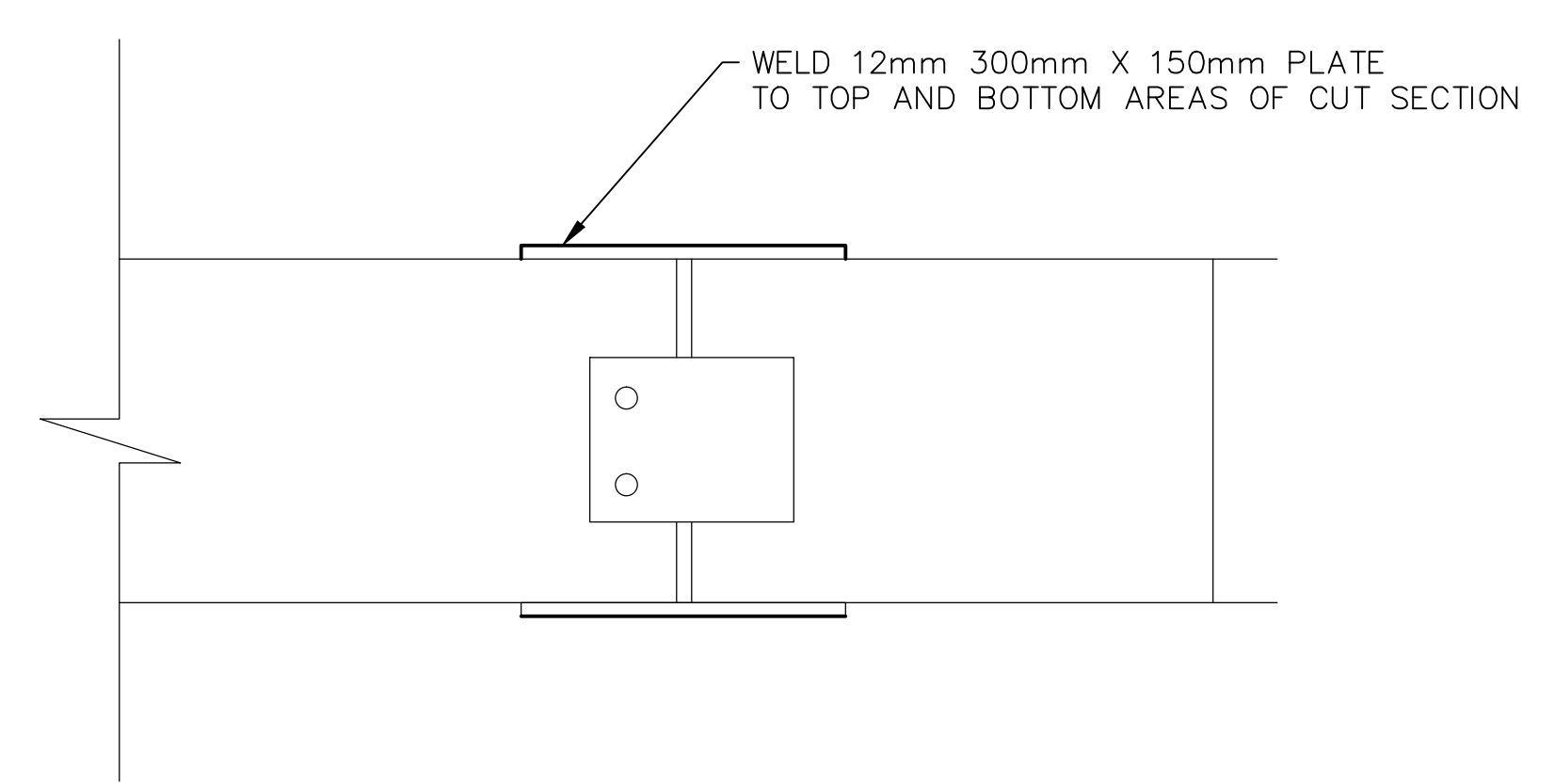

2 REPAIR DETAIL - PHOTO 2
 S-2.02

2 ISSUED FOR TENDER 10,14,15

revisions date
 project project

STRUCTURAL UPGRADES
 TO SALMON ELEVATOR
 RED INDIAN LAKE FISHWAY
 MILLERTOWN, NL

drawing dessin
 STRUCTURE REPAIRS

designed D. MACCALLUM concu
 date SEPT 2015
 drawn A. LAWRENCE dessin
 date SEPT 2015
 approved M. HOGAN approve
 date SEPT 2015

Tender Soumission
 FWGSC Project Manager Administrateur de projets TPFGC
 project number no. du projet
 F6879-151011
 drawing no. no. du dessin
 S-2.02 2

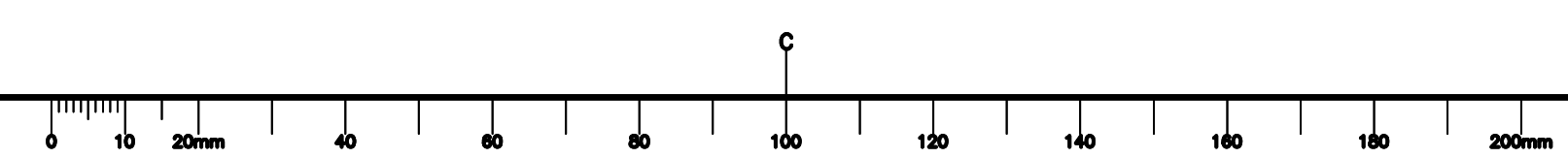

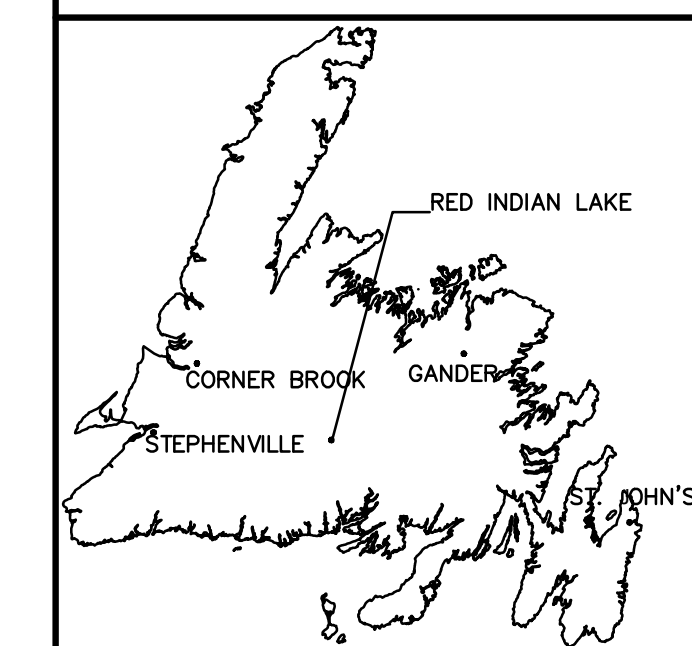

1. SEE DIMENSIONS ON FRONT VIEW
 MATCH WITH THESE SECTIONS

4 TOP PLAN
 S-2.03 SCALE: 1:50

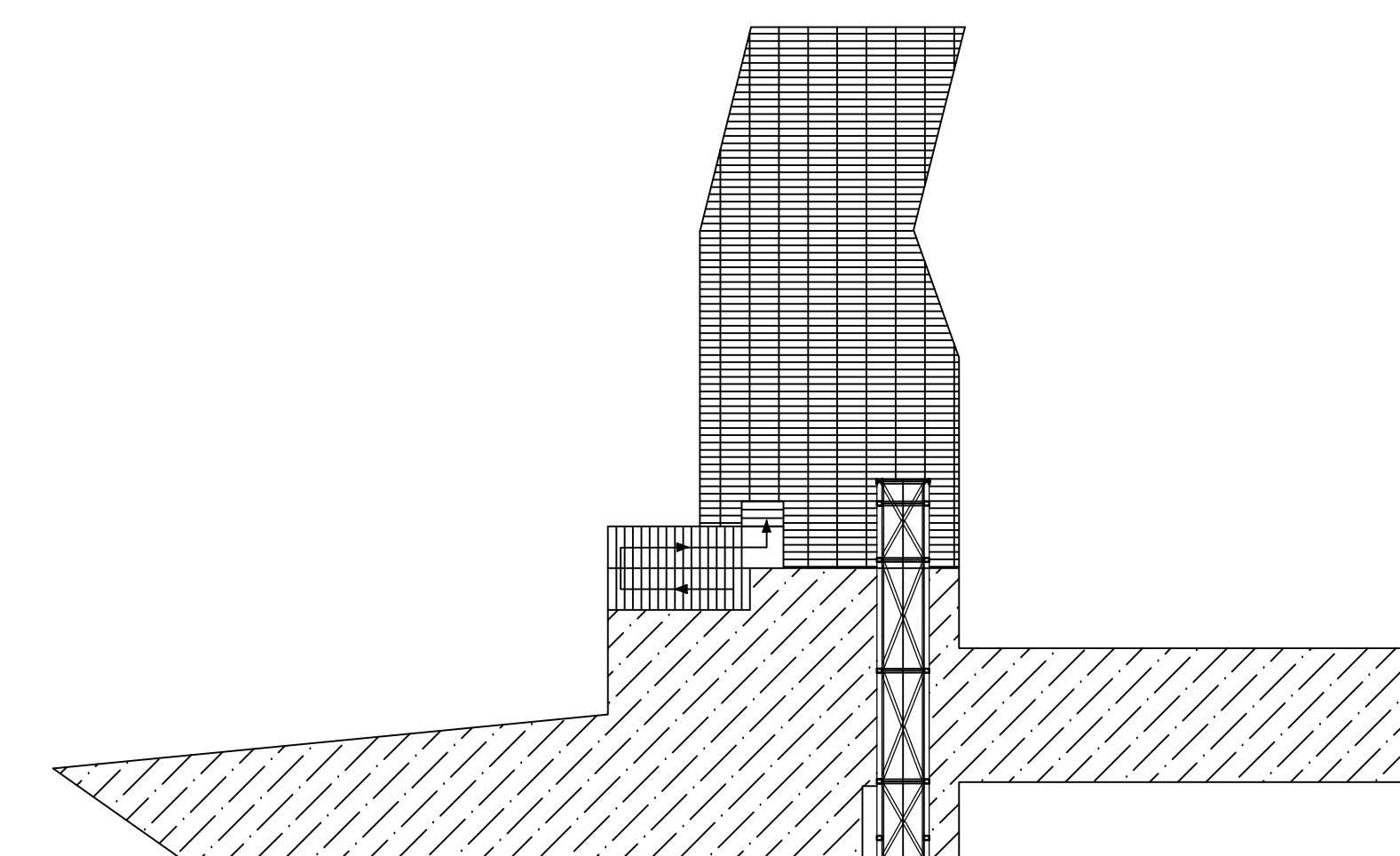
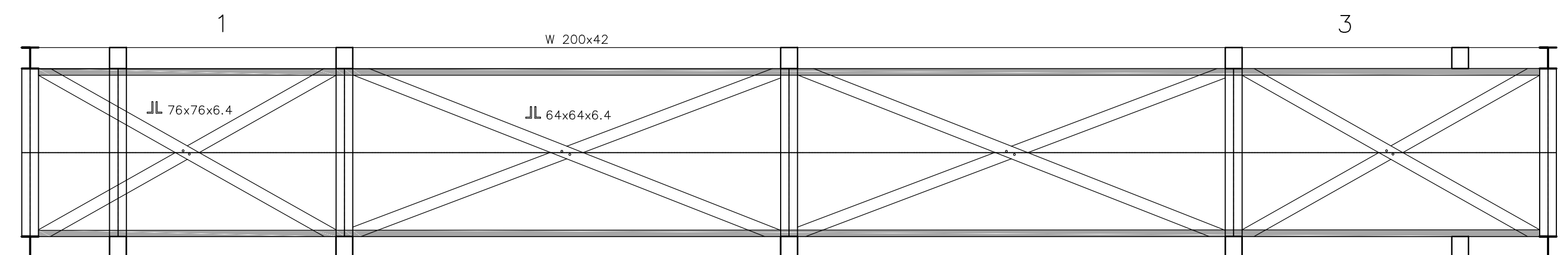

5 SITE LAYOUT-SEE SHEET C-1.01 FOR DETAILS
 S-2.03 SCALE: NTS

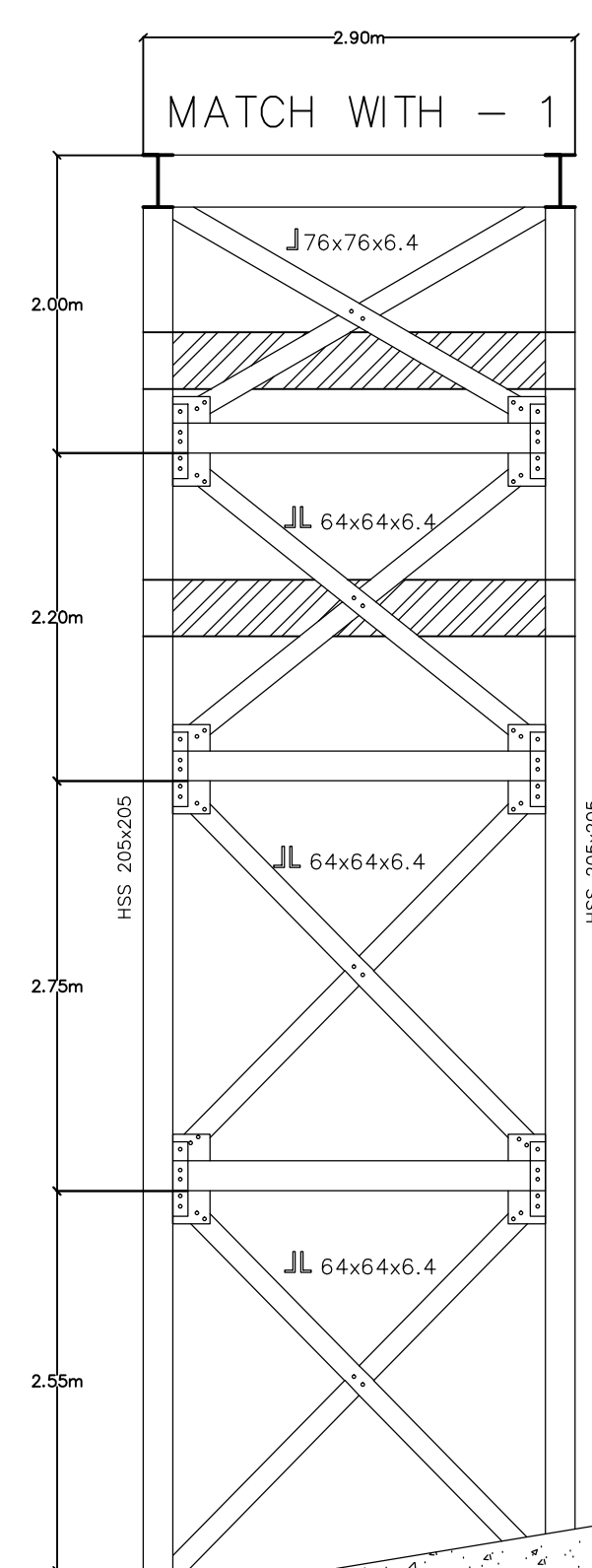

1 RIVERSIDE FABRIC MEMBRANE
 S-2.03 SCALE: 1:50

SEE REPAIR REQUIREMENTS ON REPAIR PHOTO 7

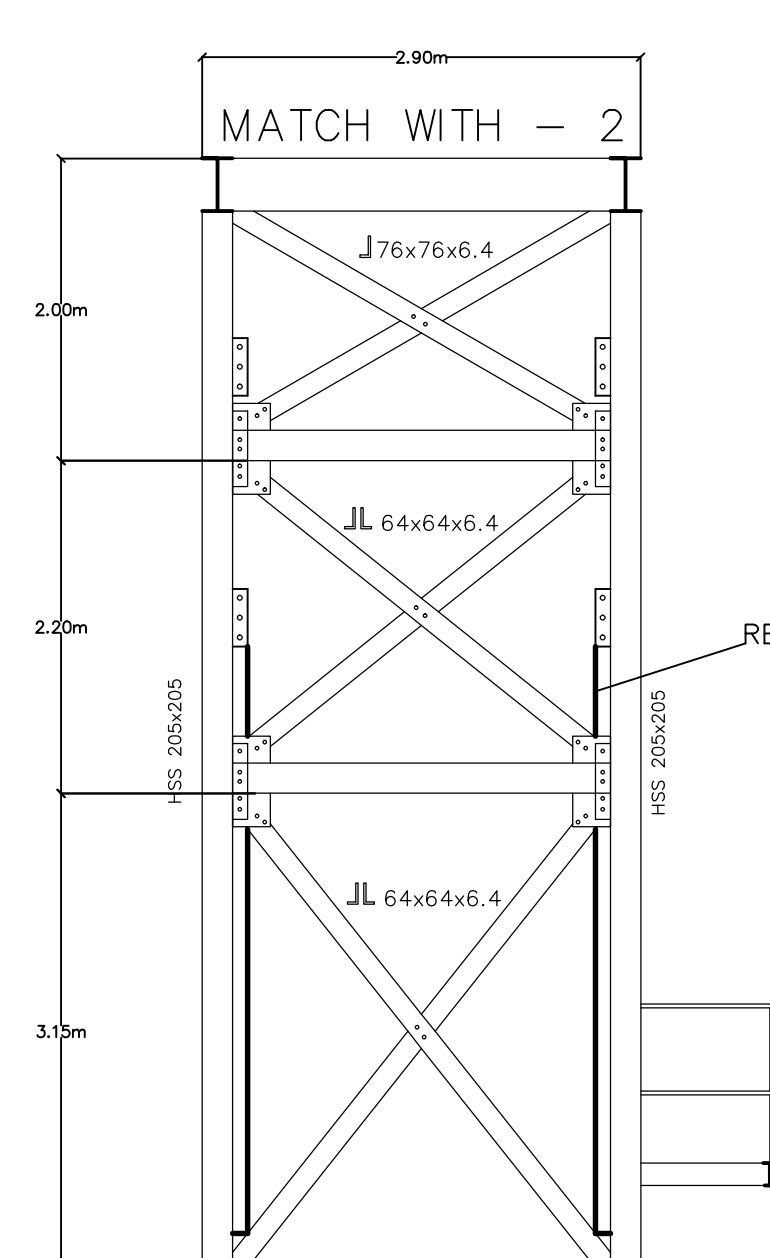

2 LAKESIDE ELEVATION
 S-2.03 SCALE: 1:50

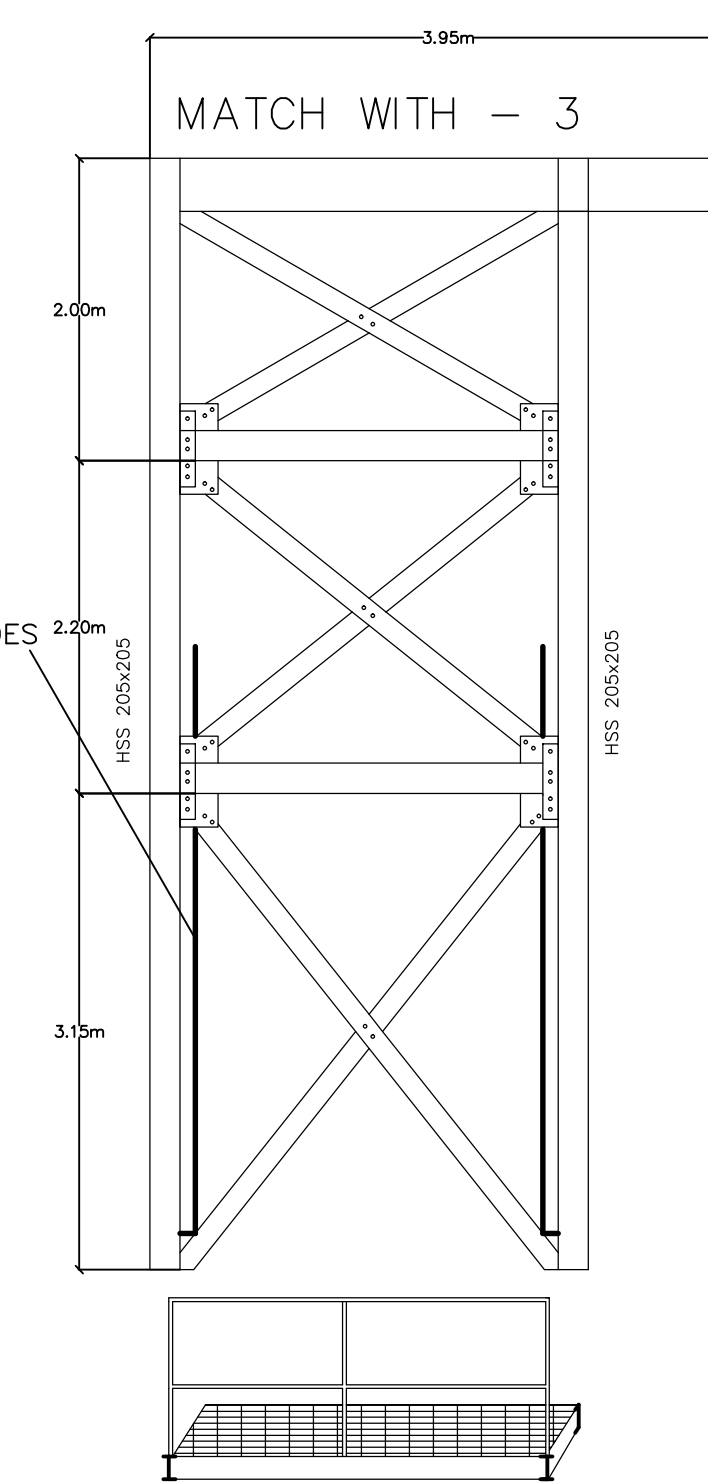

3 FACING FABRIC MEMBRANE
 S-2.03 SCALE: 1:50

TAG	PART	SHAPE
1	C 355x180	
2	S 310x60.7	
3	W 360x51	
4	W 250x33	
5	W 200x42	
6	W 200x36	
7	W 200x27	
8	TEE 150x150	
9	ANGLE 75x150 BACK TO BACK SPACED 37.5mm APART W/FLARED EDGES	

PROVINCE OF Nfld.
 PERMIT HOLDER
 CLASS "A"
 This Permit Allows
 68925 Newfoundland &
 Labrador Corp
 as DMG
 To practice Professional
 Engineering in this
 Province
 2015
 Permit No. Year

2 ISSUED FOR TENDER 10,14,15

STRUCTURAL UPGRADES
 TO SALMON ELEVATOR
 RED INDIAN LAKE FISHWAY
 MILLERTOWN, NL

STRUCTURE REPAIRS

designed D. MACCALLUM concu
 date SEPT 2015
 drawn A. LAWRENCE dessine
 date SEPT 2015
 approved M. HOGAN approuve
 date SEPT 2015

Tender Soumission
 FWGSC Project Manager Administrateur de projets TPFGC
 project number no. du projet
 F6879-151011
 drawing no. no. du dessin
 S-2.03 2

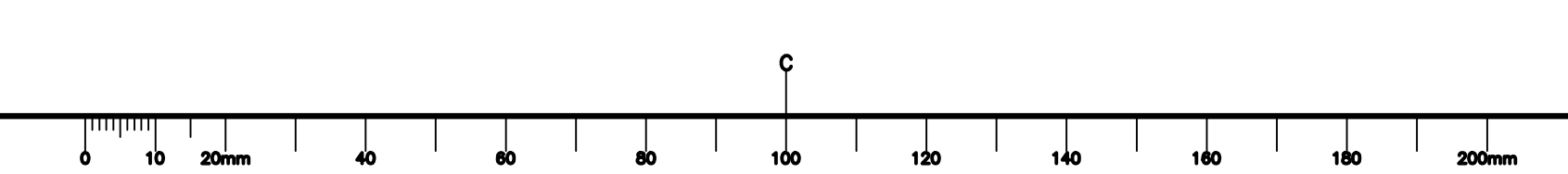

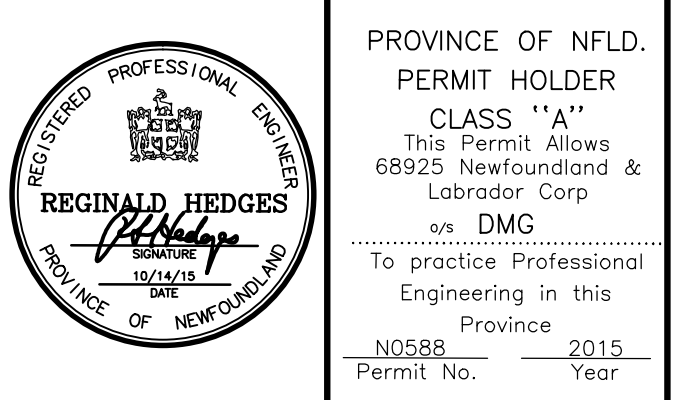
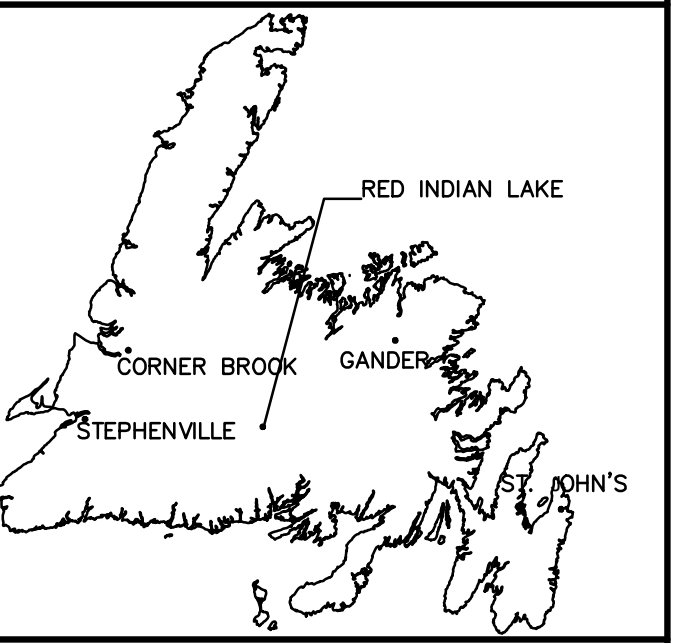

NOTE:
 CHECK ALL NUTS AND BOLTS. TIGHTEN WHERE NECESSARY AND REPLACED WHERE MISSING.
 USE NOMINAL 12mm GALVANIZED STEEL FOR ALL PLATE REPAIRS

2 ISSUED FOR TENDER 10,14,15

STRUCTURAL UPGRADES TO SALMON ELEVATOR RED INDIAN LAKE FISHWAY MILLERTOWN, NL

REPAIR REQUIREMENT PHOTOS

designed D. MACCALLUM concu
 date SEPT 2015
 drawn A. LAWRENCE desine
 date SEPT 2015
 approved M. HOGAN approuve
 date SEPT 2015
 Tender Soumission
 PWGSC Project Manager Administrateur de projets TPSGC
 project number no. du projet
 F6879-151011
 drawing no. no. du dessin
 S-3.01 2



NOTE 1:
 REMOVE ALL ANGLE IRON FROM FISH BASKET.

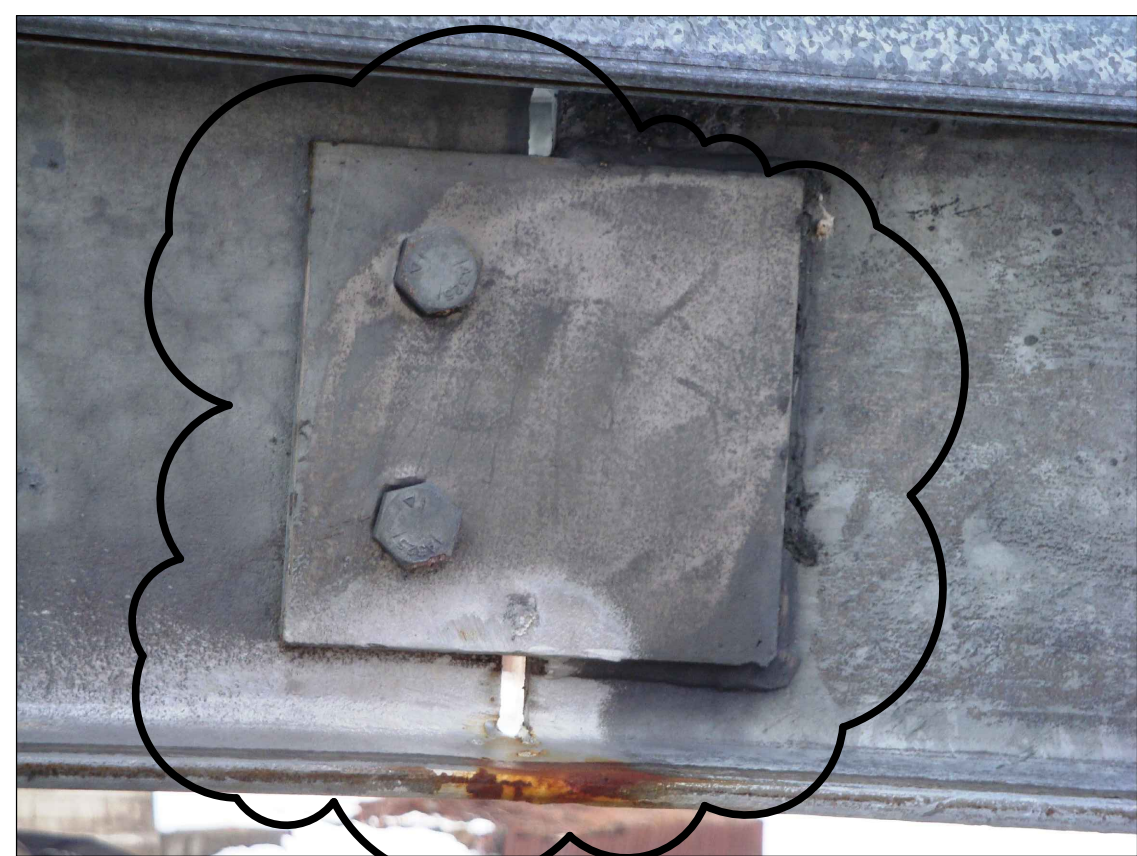

NOTE 2:
 WELD 300mm OF PLATE TO TOP AND BOTTOM OF FLANGE. SEE DETAIL 2 ON S-2.02.



NOTE 3:
 WELD PLATE ON BACK SIDE OF C CHANNEL ON BOTH SIDES. NO LONGER NEEDED TO SWING. SEE DETAIL ON S-2.02.

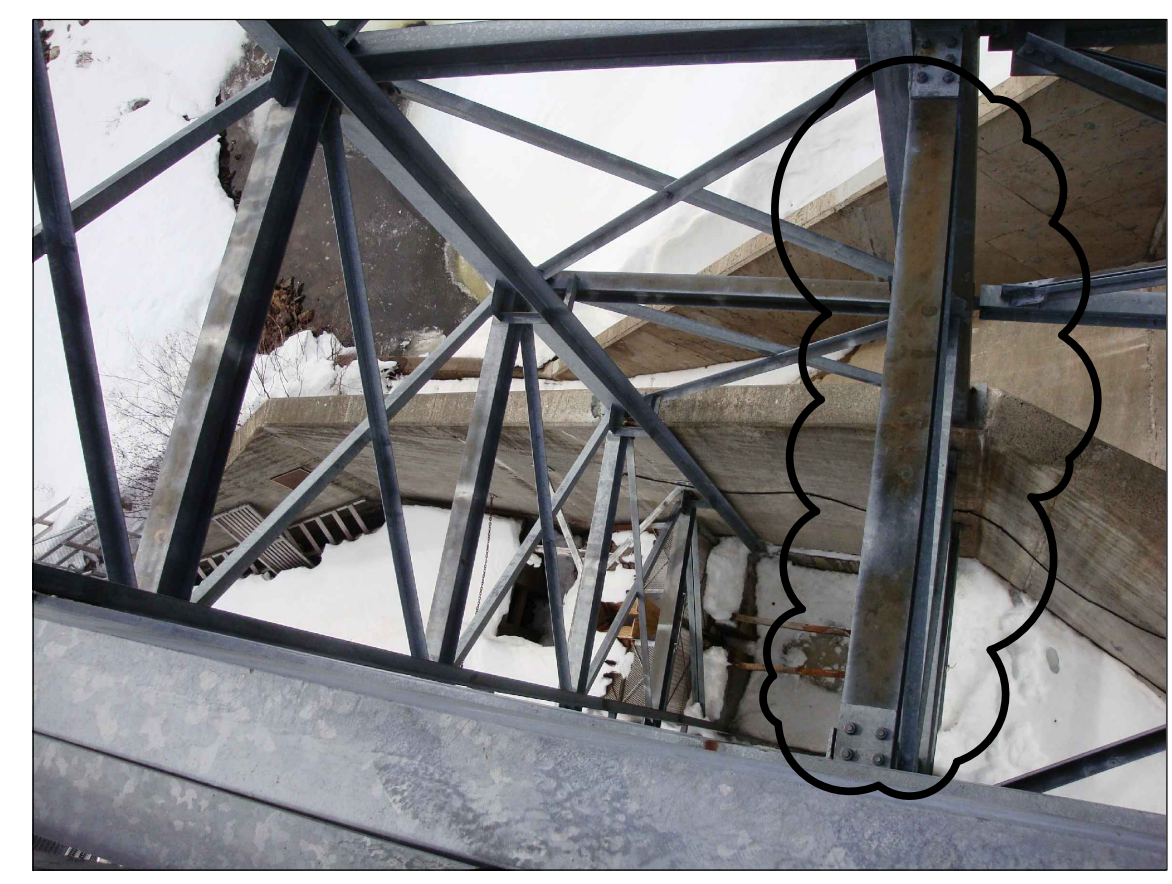

NOTE 4:
 TYP. LIGHTLY SAND AREAS(20m²) WITH SURFACE RUST AND PAINT WITH ZINC RICH PAINT.



NOTE 5:
 CUT OUT AND REPLACE BOTTOM OF BASKET WITH 15mm PLATE SLOPED TO EXISTING LATCH FOR FISH CHUTE. SEE DETAIL 5 ON S-3.03



NOTE 6:
 WELD RAILINGS TO SUPPORT CHANNEL HOUSING TO ELIMINATE MOVEMENT. ENSURE GRATE DECKING PROPERLY SECURED TO SUPPORT CHANNEL



NOTE 7:
 REMOVE IMPROPER MATERIALS AND FILL REQUIRED AREAS WITH CEMENT OR GROUT TO MATCH EXISTING. REPAIR CUT OUT STEEL WITH PLATE 150mm x 150mm



NOTE 8:
 TYP. CUT OUT AND REPLACE 1.3m 50mm GALVANIZED STEEL PIPE FOR RAILING WHERE CRACKED/SPLIT.

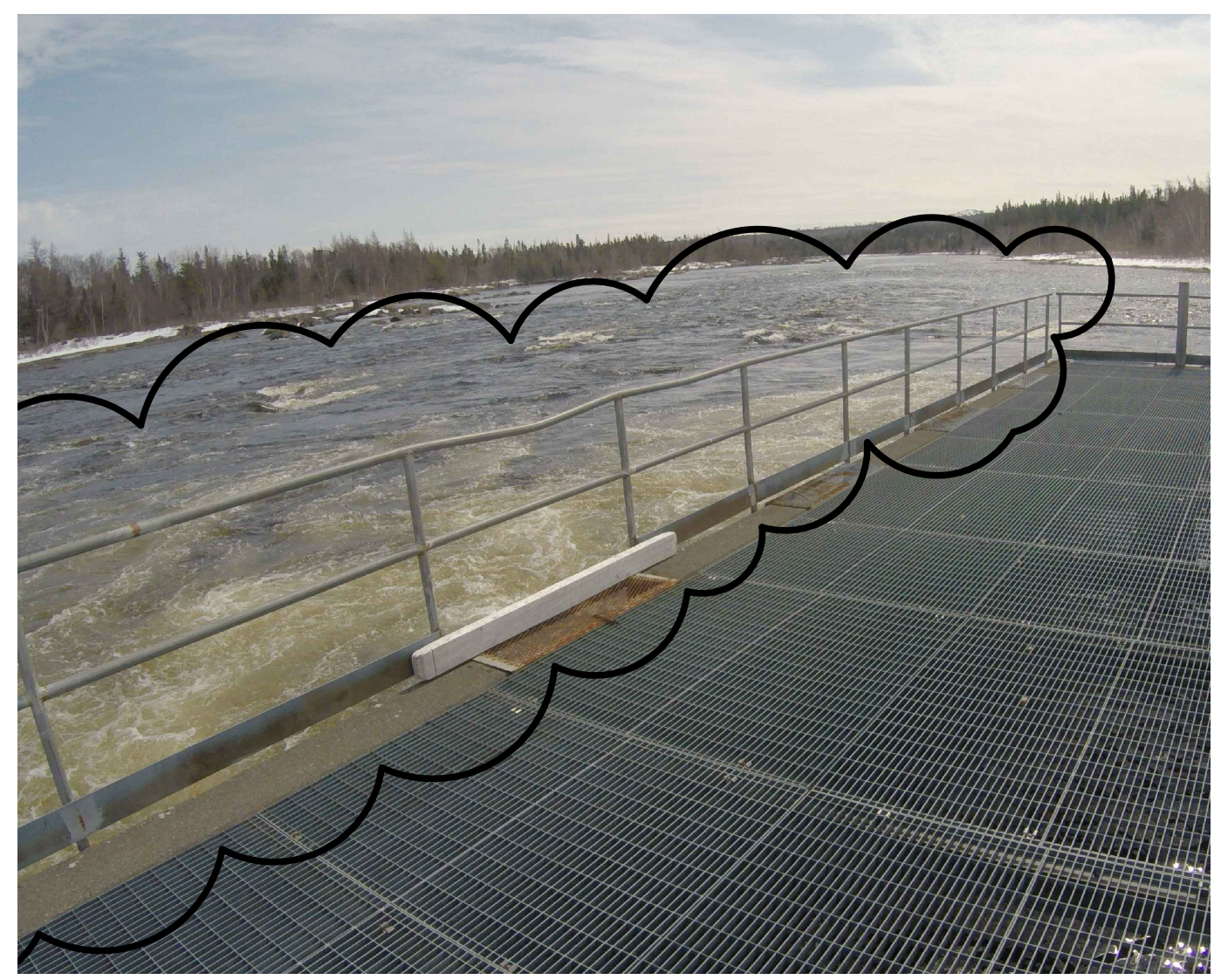

NOTE 9:
 REMOVE DAMAGED RAILING AND REPLACE TO MATCH EXISTING. 16m OF TYPICAL RAILING INCLUDING 150mm KICK PLATE ALONG BOTTOM.



NOTE 10:
 REPLACE EXISTING VULCAN WIRE ROPE HOIST:
 SUPPLY TO THE OWNER, ONE (1) NEW VULCAN HOIST MODEL HOU2A07 -115AMP/1/60HZ-20- ONE TONNE WIRE ROPE HOIST COMPLETE WITH 20 HOUQZINC TREATED CHAIN, HOUAZINC-HOOK- 1F HOOK TREATMENT, HOUAACIDITY MOTOR TREATMENT, HOUATEFC MOTOR, HOUASYNTHETIC OIL, HOUANA30 CHAIN CONTAINER, LIFT, CABLE AND HOUAREMOT4 ONE (1) RECEIVER AND TWO (2) RADIO TRANSMITTERS AND WIRED CONTROLLER BACKUP

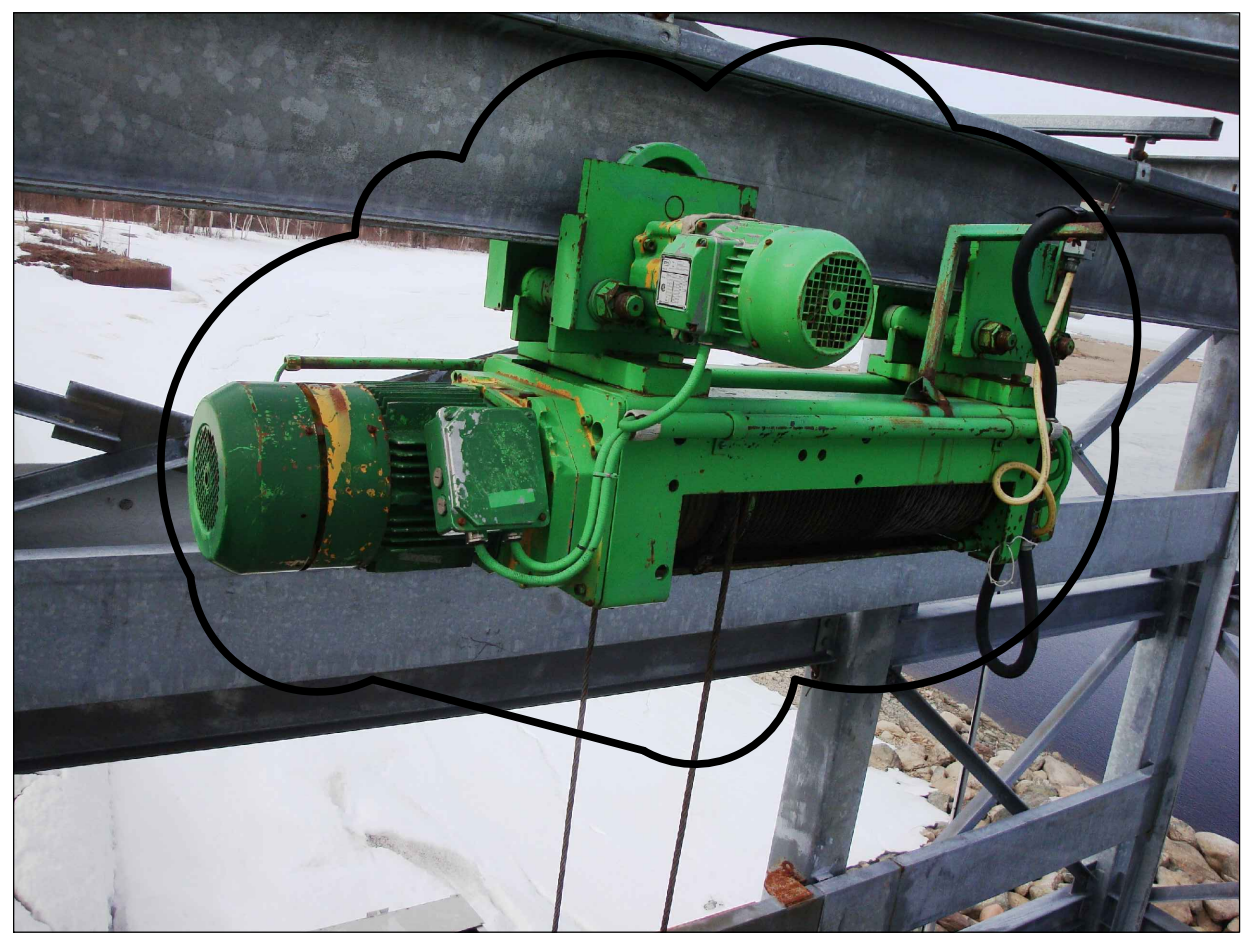

NOTE 11:
 REMOVE & DISPOSE OF EXISTING STAHL WIRE ROPE HOIST AND INSURE ALL ELECTRICAL CONNECTIONS ARE PROPERLY DISCONNECTED AND MADE SAFE.

REPLACE EXISTING WIRE ROPE HOIST WITH A NEW STAHL WIRE ROPE HOIST.
 SUPPLY AND INSTALL ONE (1) NEW 5000 KG CAPACITY STAHL MODEL SH-401220410L2K22A-575AMO/3/60HZ-WIRE ROPE HOIST COMPLETE WITH ZZ- DERATING WRH, HEATER SYSTEM AND TE-PNT-R1521-722 RADIO CONTROL SYSTEM WITH TWO (2) RADIO TRANSMITTERS AND WIRED CONTROLLER FOR BACKUP. RECONNECT TO ELECTRICAL SUPPLY AND TEST OPERATION.

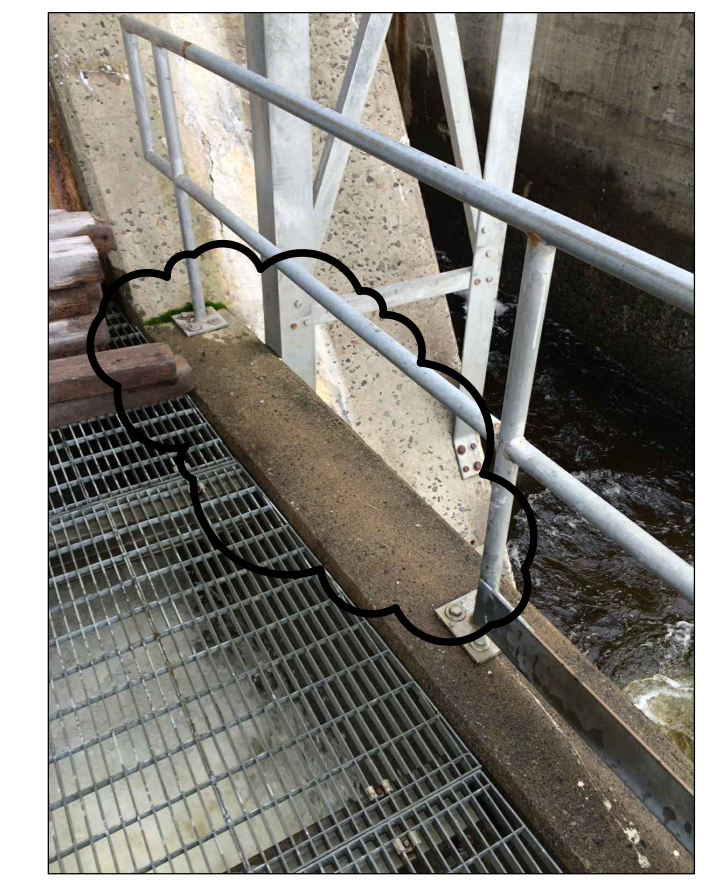

NOTE 12:
 ADD KICK PLATE TO AREA - 1.8m 150mm PLATE WELDING FROM POST TO POST ON RAILING

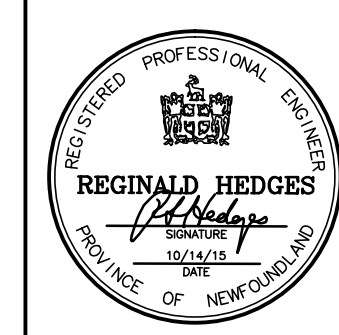
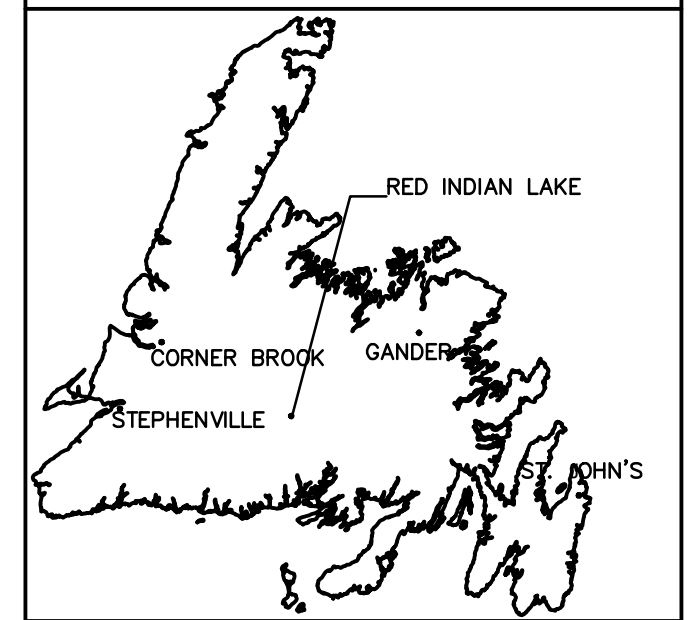

PROVINCE OF Nfld.
 PERMIT HOLDER
 CLASS "A"
 This Permit Allows
 68925 Newfoundland &
 Labrador Corp
 via DMG
 To practice Professional
 Engineering in this
 Province
 Permit No. 2015
 Year

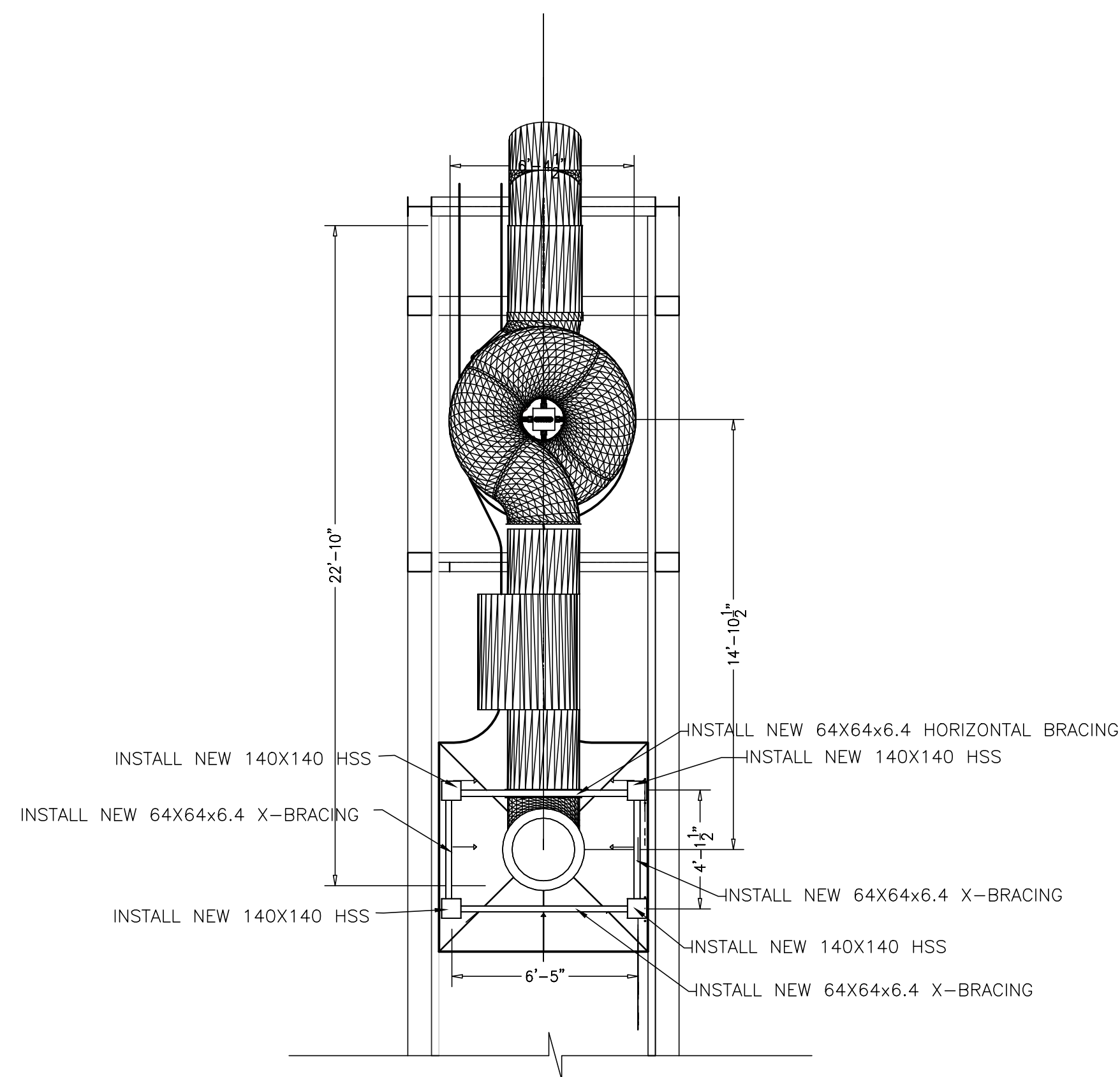

TOP VIEW
 NTS

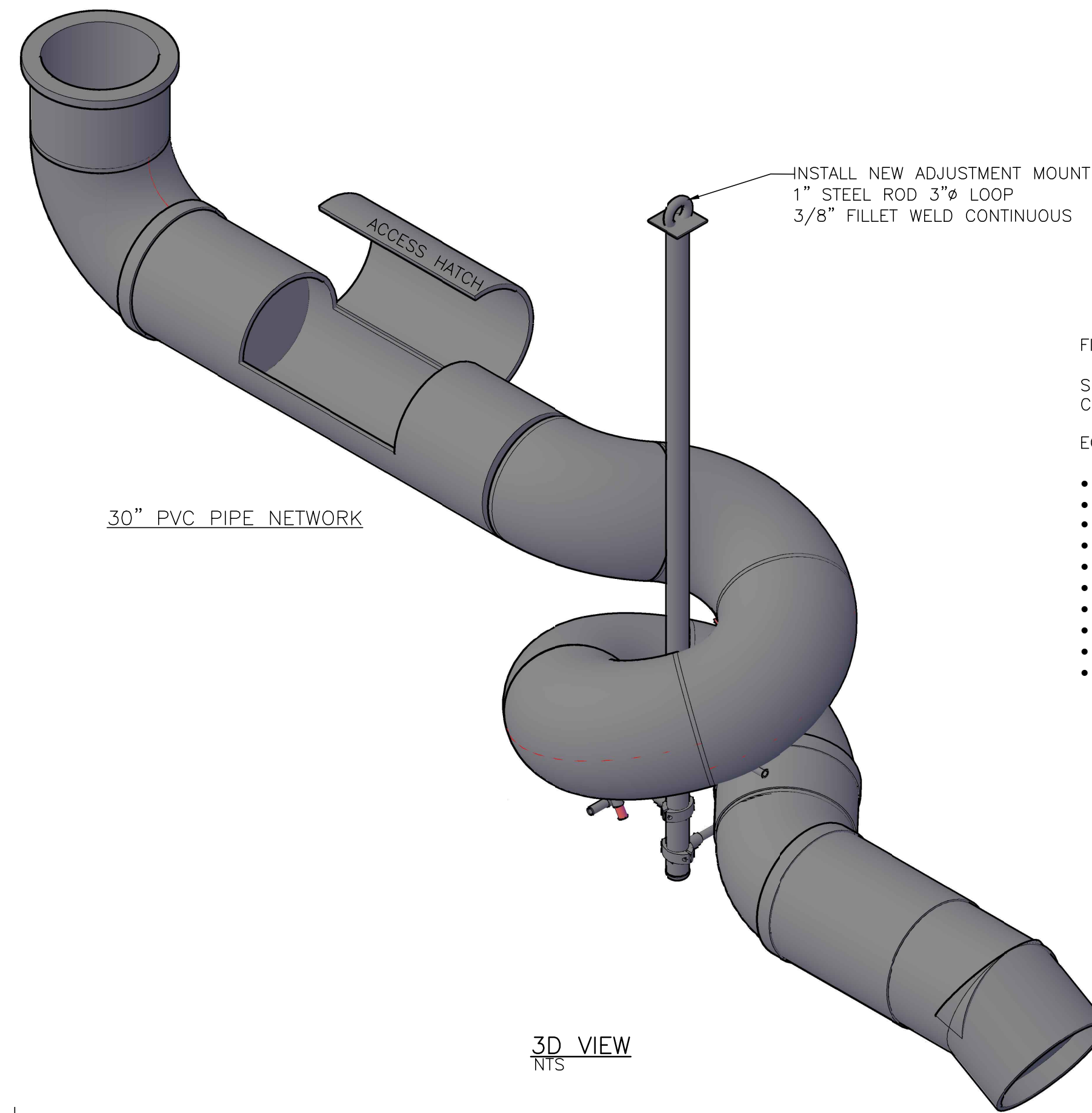

3D VIEW
 NTS

FISH COUNTING STATION & SLIDE

SUPPLY AND INSTALL ONE (1) SUPERIOR RECREATIONAL PRODUCTS CUSTOM FISH COUNTING STATION AND SLIDE.

EQUIPMENT TO BE SUPPLIED AND INSTALLED INCLUDES THE FOLLOWING:

- 5- A022-8H ALUMINUM PIPE 22"x1.9" ODX13 GA.
- 5- F005-522-5" TO 2" SADDLE - COATED.
- 1- FFR130DP- RETRO FLANGE & WASHER FOR TUFF NET HOLE.
- 5- KSR308AL - ALUMINUM SADDLE W/ HARDWARE.
- 1- P144-SBP- COLUMN 5" X 144" LONG W/BP COATED.
- 5- PS0041XX- RFD12-8: FITTING #12 SHORT BARREL CROSS-8 (RAW).
- 1- WP972DOB- 90 CUT TO 72 DEGREES W/ MARINE GRADE HARDWARE.
- 1- WP975DOB- 90 CUT TO 72 DEGREES W/ MARINE GRADE HARDWARE.
- 3- WP990DOB- 90 DEGREE ELBOW OA 64" W/ MARINE GRADE HARDWARE.
- 3- WPB08400- 84" STRAIGHT TUBE W/ BELL AND MARINE GRADE HARDWARE.

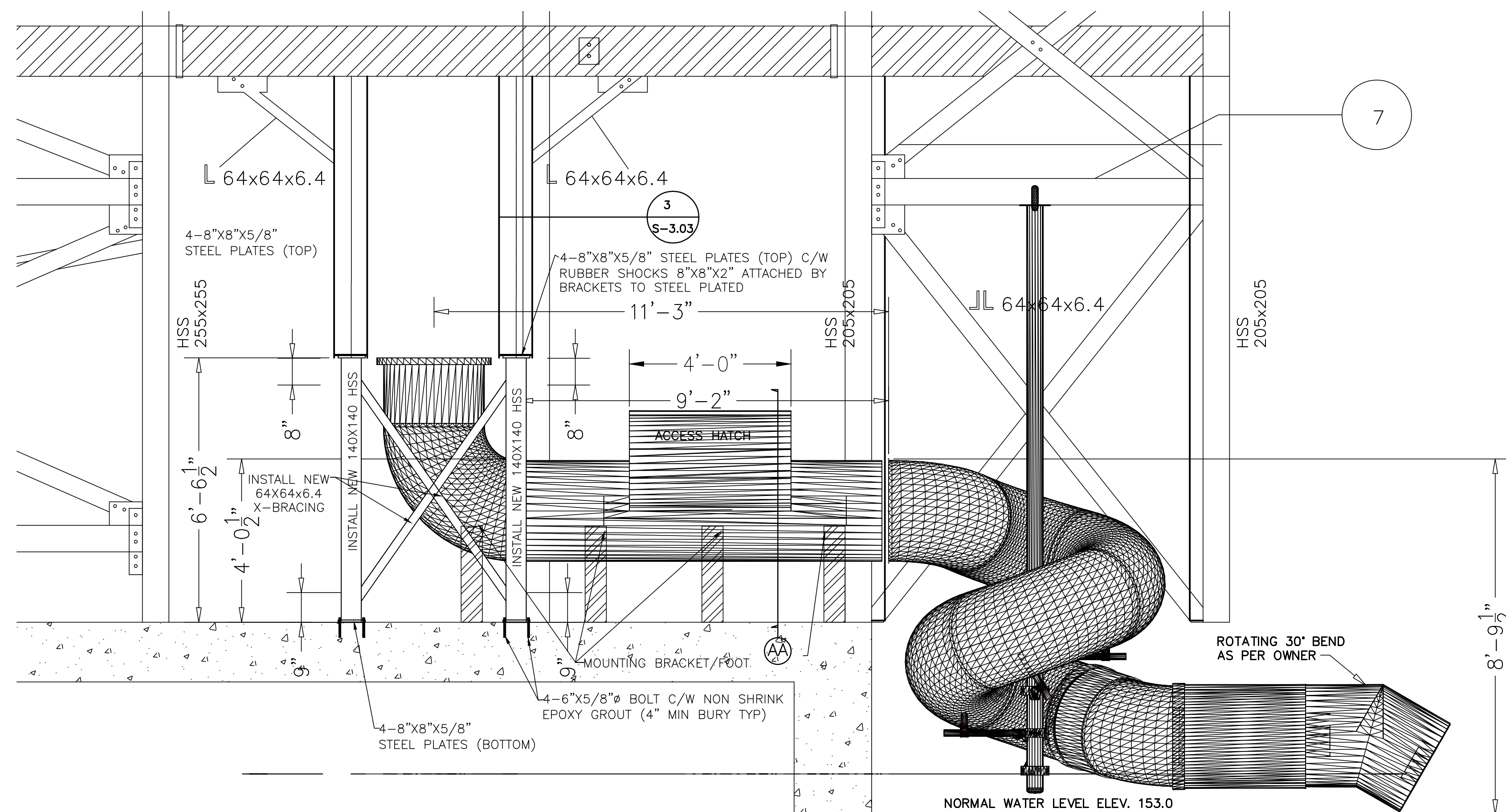

RIGHT SIDE VIEW
 NTS

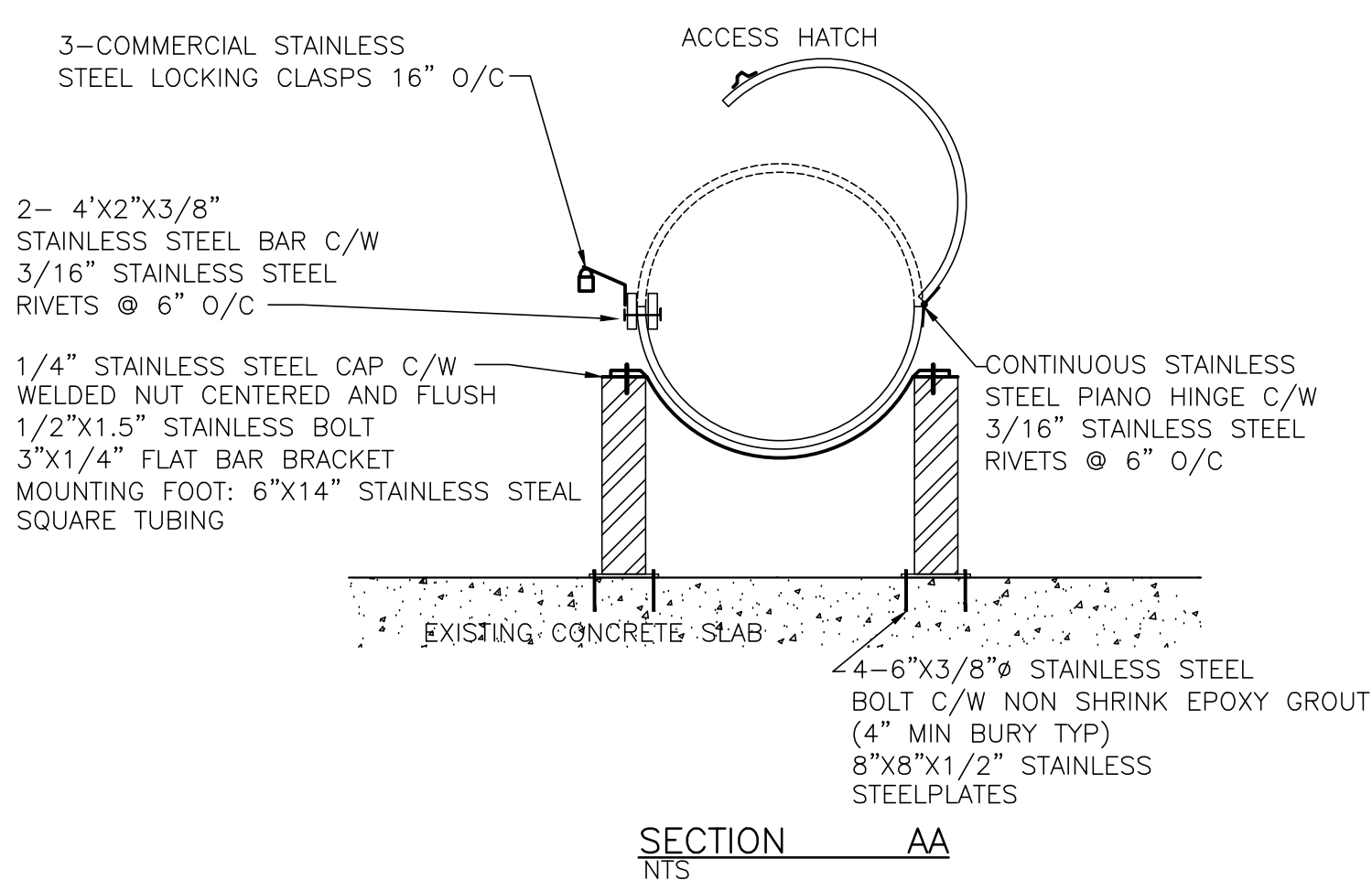

SECTION
 NTS AA

2 ISSUED FOR TENDER 10,14,15

STRUCTURAL UPGRADES
 TO SALMON ELEVATOR
 RED INDIAN LAKE FISHWAY
 MILLERTOWN, NL

NEW STRUCTURAL PLAN

designed D. MACCALLUM concu
 date SEPT 2015

drawn A. LAWRENCE / R.TOBIN dessine
 date SEPT 2015

approved M. HOGAN approuve
 date SEPT 2015

Tender Submission

PWSC Project Manager Administrateur de projets TPSCC

project number no. du projet

F6879-151011

drawing no. no. du dessin

S-3.02 2

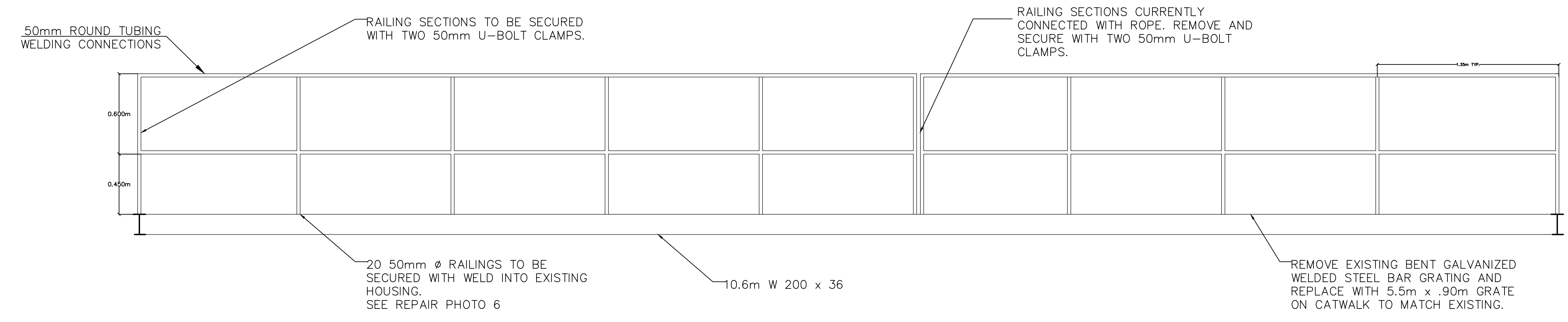
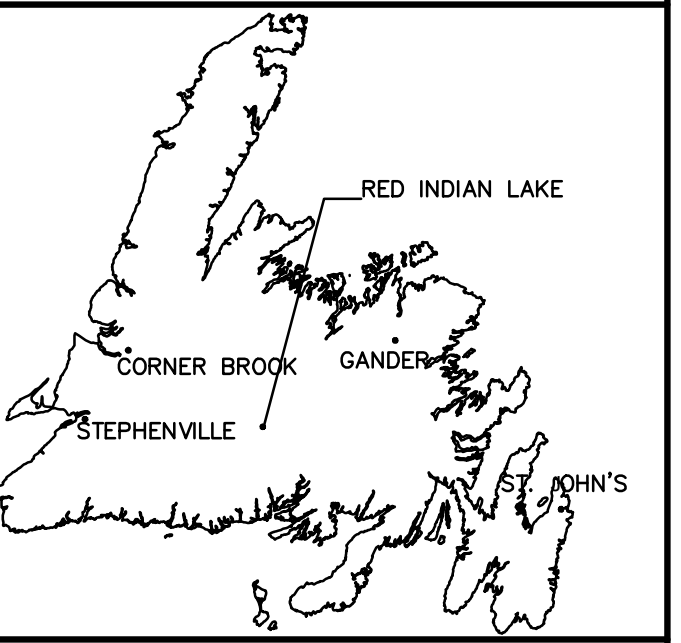

CATWALK RAILING REPAIRS AND DETAILS
 SCALE= 1:20
 1
 S-3.03

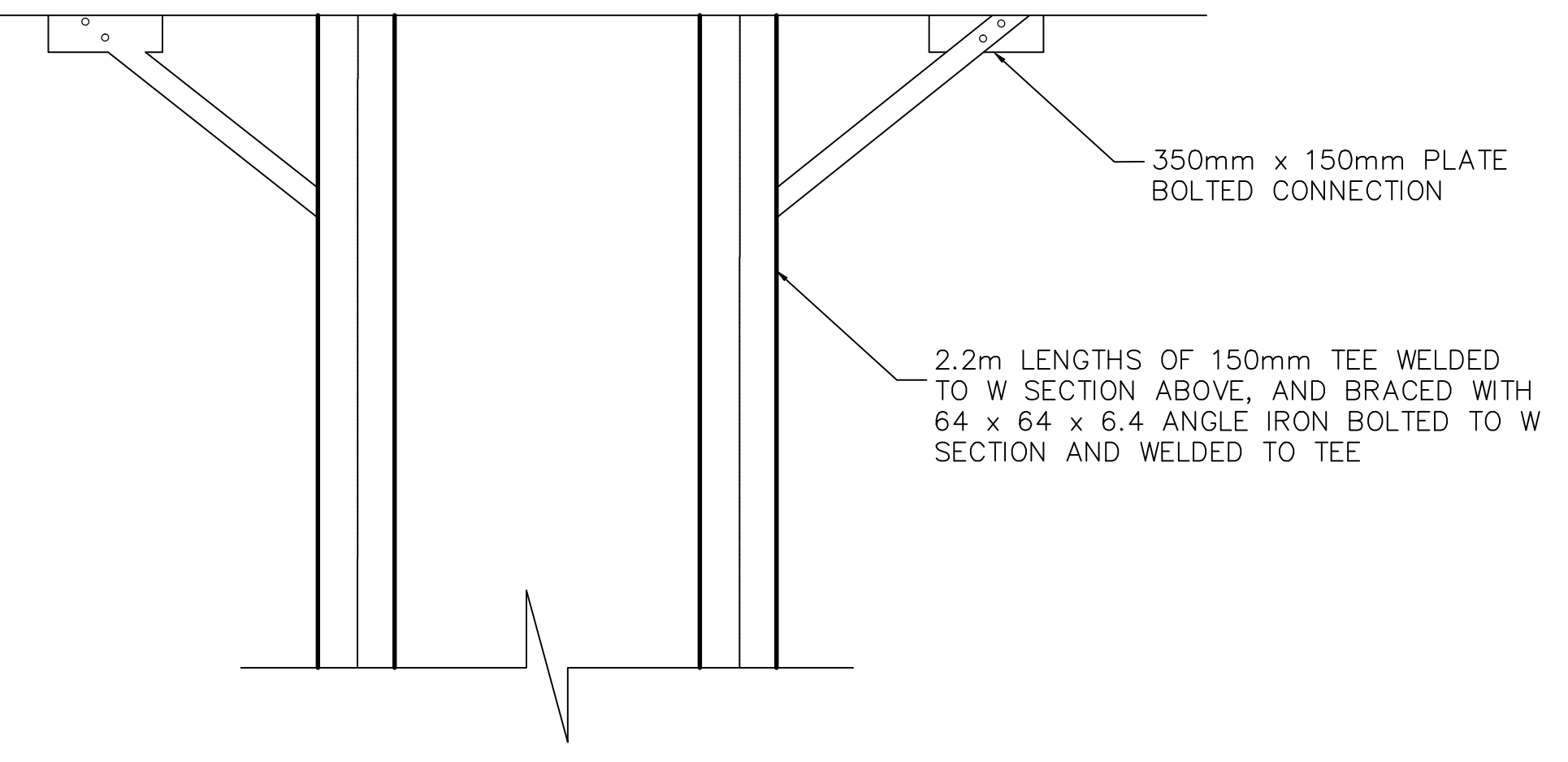
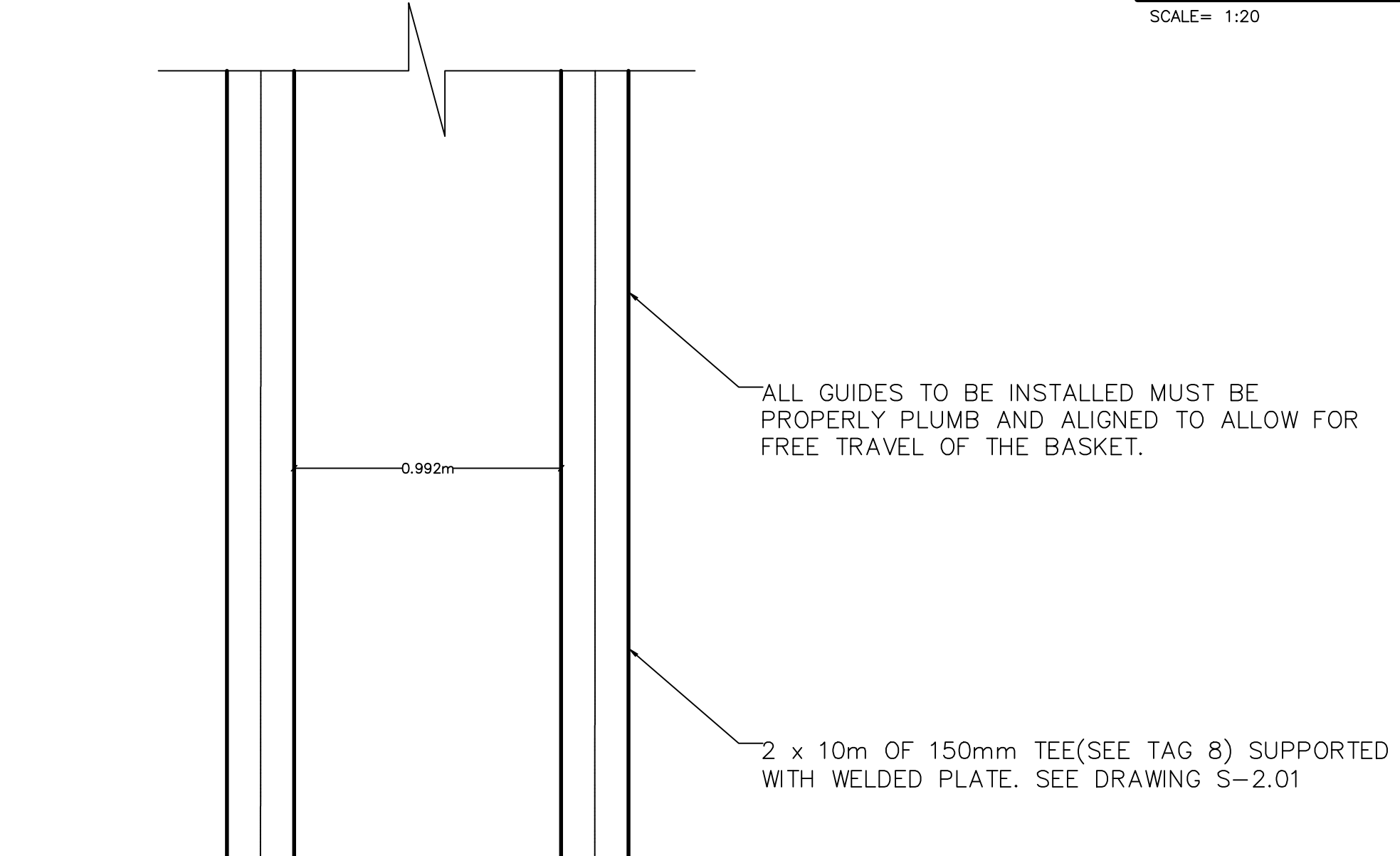

NEW BASKET GUIDE DETAILS
 SCALE= 1:20
 2
 S-3.03

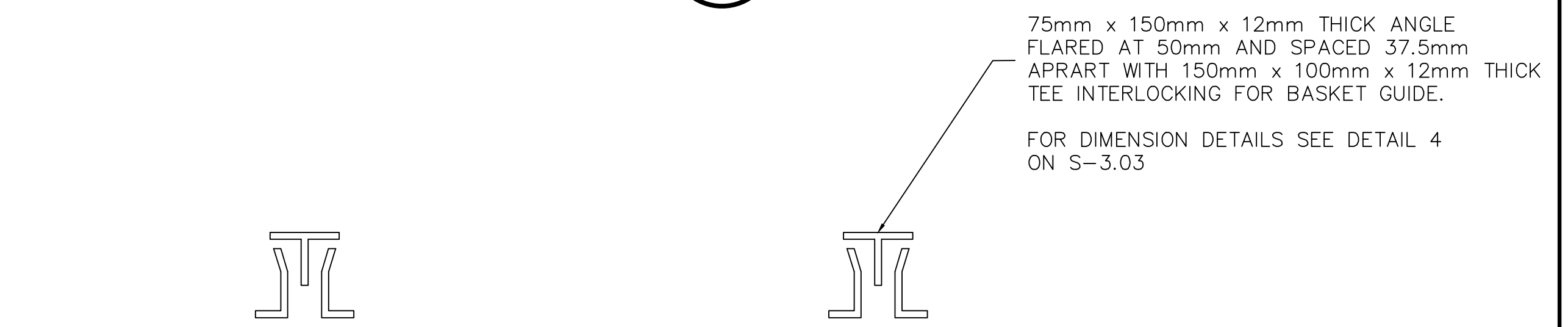
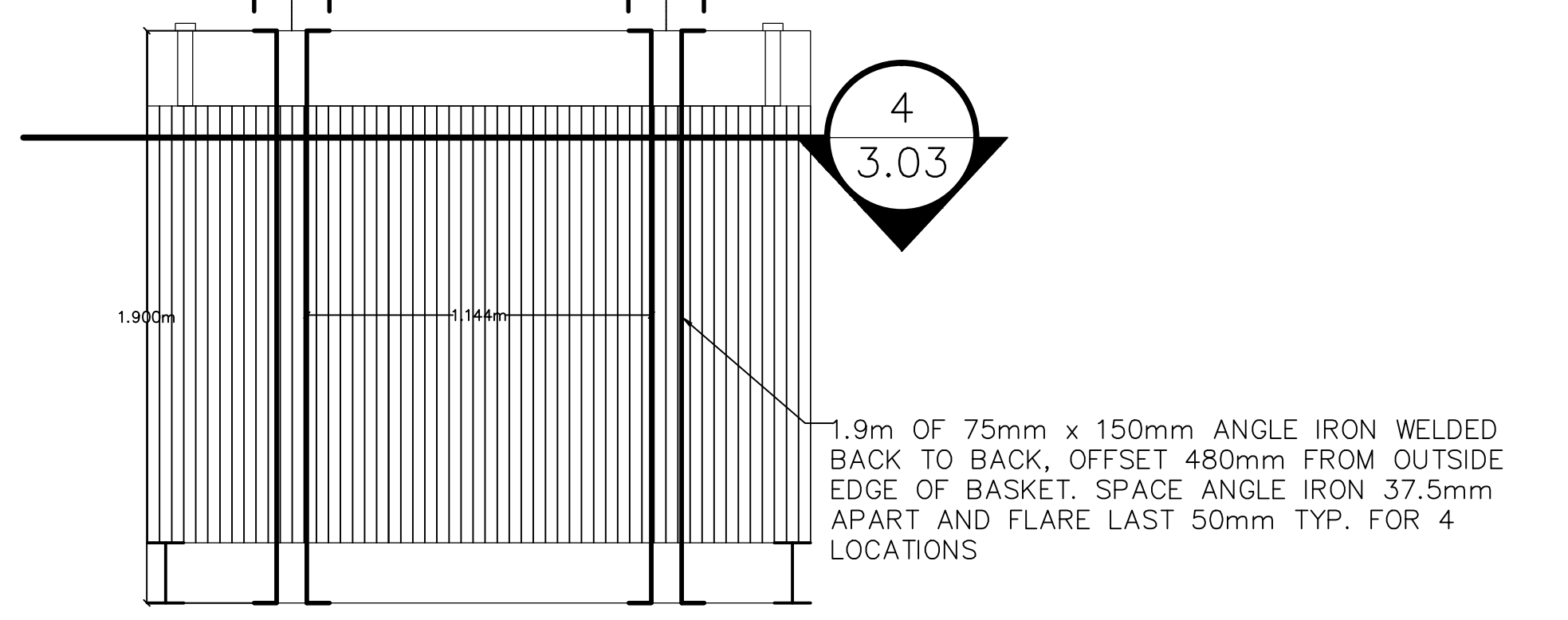

NEW BASKET GUIDE DETAILS
 SCALE= 1:10
 4
 S-3.03

NEW BASKET GUIDE DETAILS
 SCALE= 1:20
 3
 S-3.03

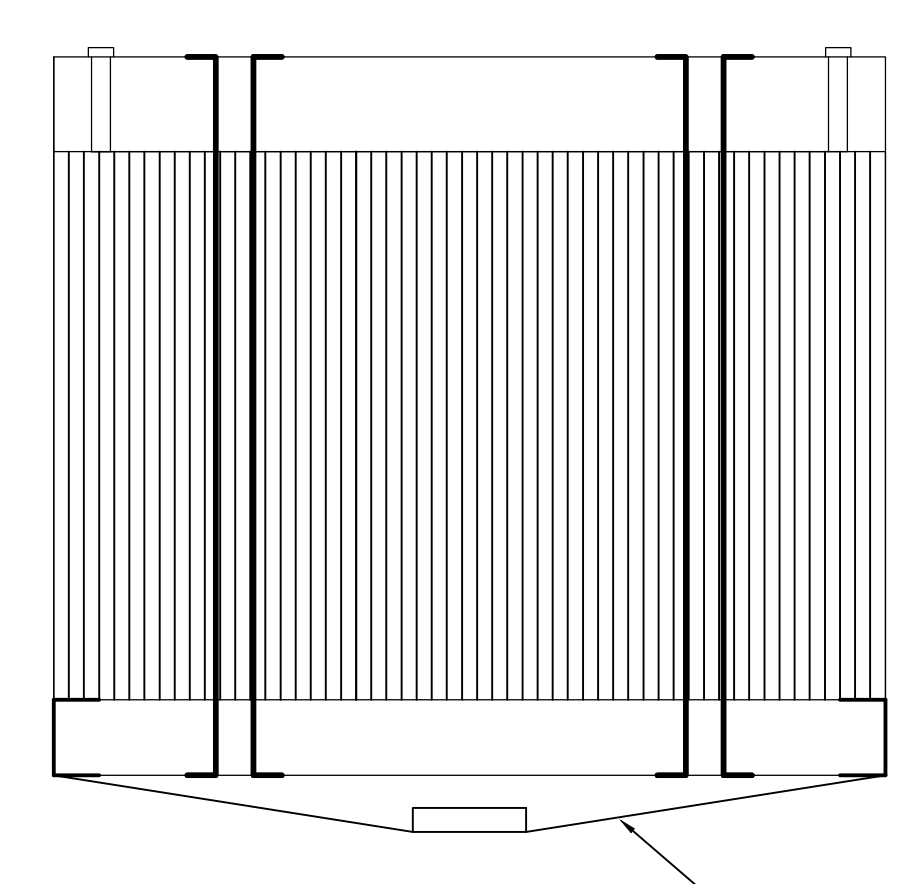
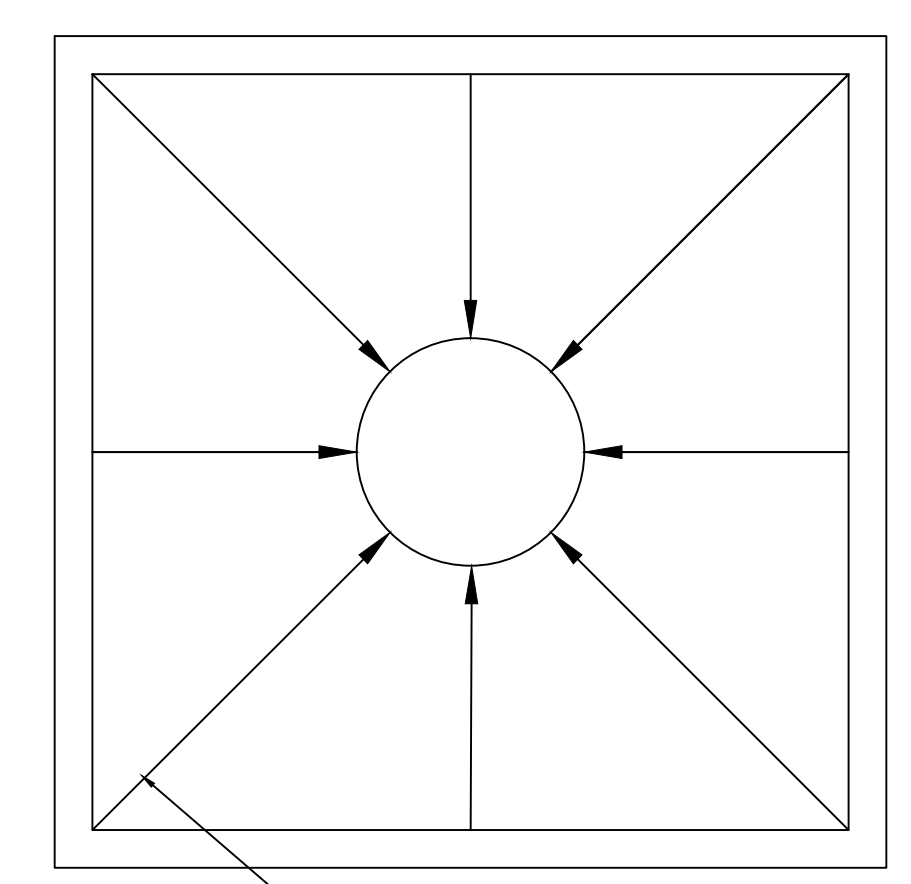

NEW BASKET BOTTOM DETAILS
 SCALE= 1:20
 5
 S-3.03

PROVINCE OF NFLD.
 PERMIT HOLDER
 CLASS "A"
 This Permit Allows
 68925 Newfoundland &
 Labrador Corp
 on DMG
 To practice Professional
 Engineering in this
 Province
 Permit No. 2015
 Year

2	ISSUED FOR TENDER	10,14,15
---	-------------------	----------

revisions	date
project	projet

STRUCTURAL UPGRADES
 TO SALMON ELEVATOR
 RED INDIAN LAKE FISHWAY
 MILLERTOWN, NL

drawing design
**PROPOSED FISHWAY
 COUNTER CHUTE**

designed D. MACCALLUM	concu
date SEPT 2015	
drawn A. LAWRENCE	dessine
date SEPT 2015	
approved M. HOGAN	approuve
date SEPT 2015	
Tender	Soumission

PWGSC Project Manager	Administrateur de projets TP50C
project number	no. du projet
F6879-151011	
drawing no.	no. du dessin
S-3.03	2