

WOODMAN ARCHITECT
A S S O C I A T E S L T D.
4 BEECHWOOD, SUITE 201, OTTAWA, ONTARIO, CANADA K1L 8L9
TEL: 613 228 9650 FAX: 613 228 9948
mailto:info@woodmanarchitect.com

North/Nord
Stamp/Étampe

KEY PLAN
PLAN-REPERE

05		
04		
03		
02	ISSUED FOR 99% REVIEW	16-10-15
01	ISSUED FOR REVIEW	14-10-15

A detail no.
no. du détail
B location drawing no.
no. de localisation
C drawing no.
no. du dessin

HANGAR DOOR
PORTE DU HANGAR
ONTARIO

DEMOLITION PLAN

designed	X.X.	compu
drawn	S.S.	dessiné
date		révisé
approved	XX	approuvé
date	16-10-2015	
tender	XXX XXX	soumission
PMC Project Manager	Administrateur de projets TPC	
project no.	0132 - PW-XXX	no. du projet
scale	Scale AS NOTED	échelle
drawing no.	A-010	no. du dessin

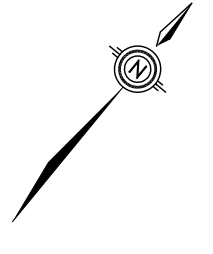

KEY PLAN	PLAN-REPÈRE
01	ISSUED FOR 99% REVIEW
02	ISSUED FOR 99% REVIEW
03	
04	
05	

revision	no. de révision	date
01	ISSUED FOR 99% REVIEW	14-10-15
02	ISSUED FOR 99% REVIEW	16-10-15
03		
04		
05		

A	B	C
A detail no. no. du détail	B location drawing no. no. de localisation	C drawing no. no. du dessin

project / projet
HANGAR DOOR
 ONTARIO

drawing / dessin
ELEVATION & EXTENSION PL DETAILS

designed	date	compu
X.X.		
drawn	date	dessiné
S.S.		
reviewed	date	révisé
XX	16-10-2015	
approved	date	approuvé
tender	submission	
XXX XXX		
PWC Project Manager	Administrateur de projet / TRC	
0132 - PW-XXX		
scale	échelle	
Scale AS NOTED		
drawing no.	no. du dessin	
A-100		

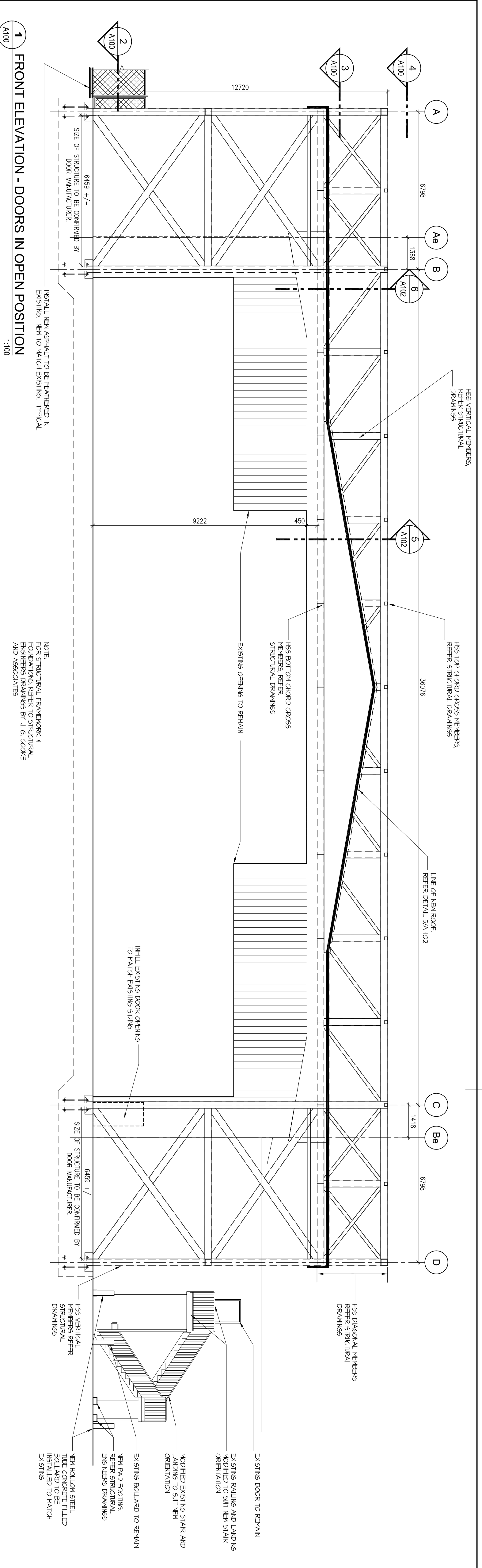

1 FRONT ELEVATION - DOORS IN OPEN POSITION
 1:100
 A100

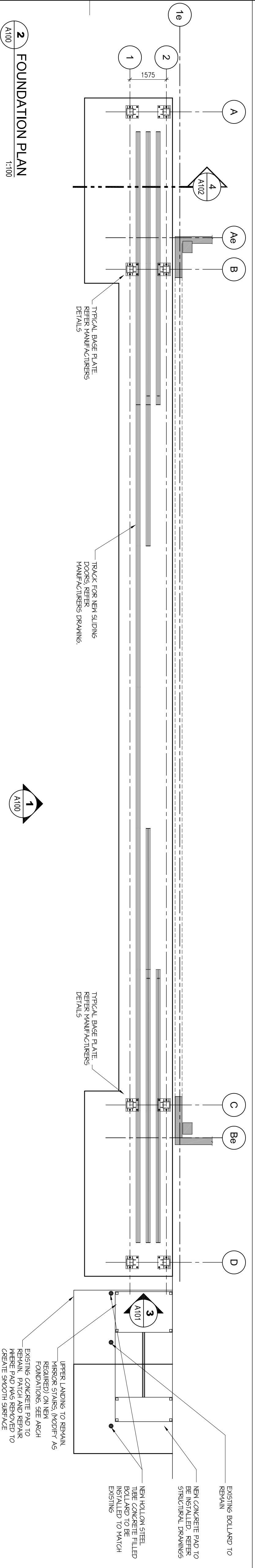

2 FOUNDATION PLAN
 1:100
 A100

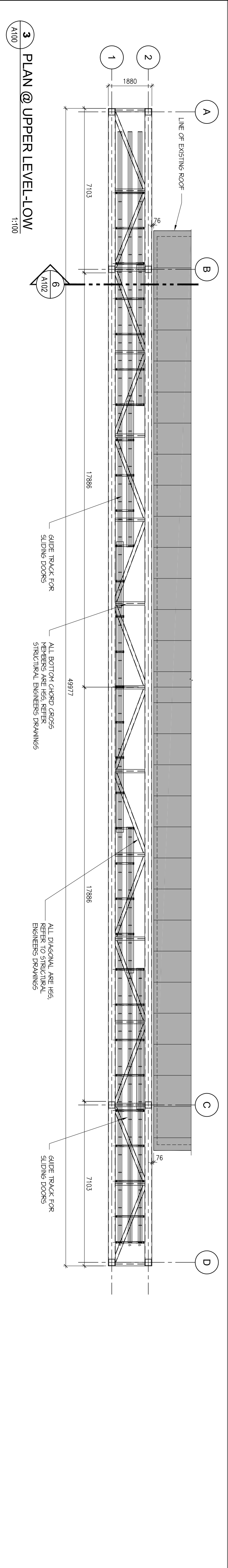

3 PLAN @ UPPER LEVEL-LOW
 1:100
 A100

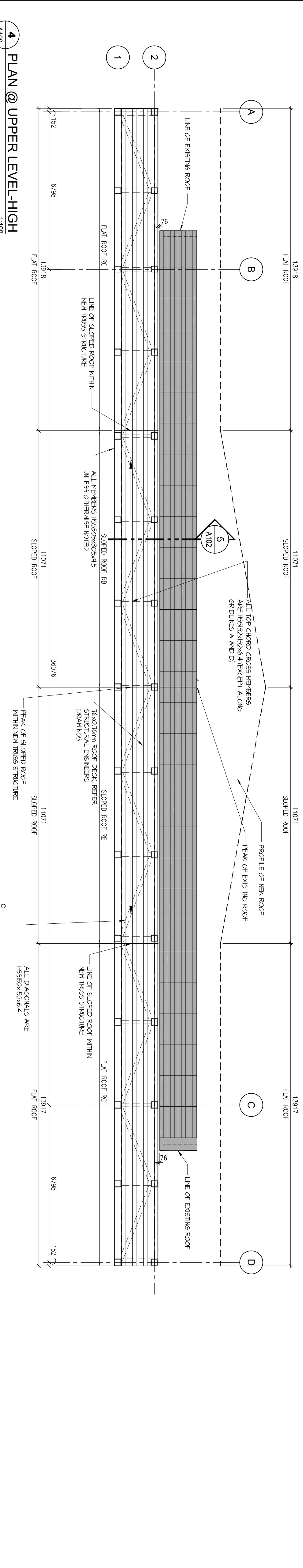

4 PLAN @ UPPER LEVEL-HIGH
 1:100
 A100

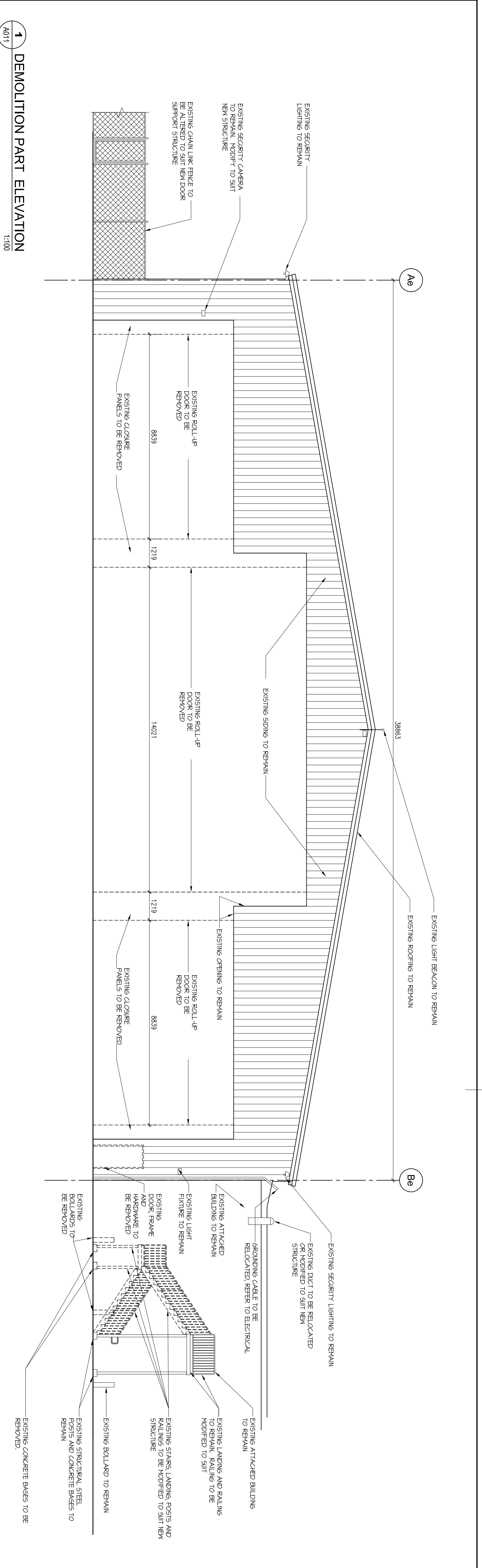

North/Nord

Stamp/Estampe

logo

WOODMANN ARCHITECT
A S O C I A T E S L T D

4 BEECHWOOD, SUITE 201, OTTAWA, ONTARIO, CANADA K1L 8L9
TEL: 613 228 9960 FAX: 613 228 9948
mlh@woodmannarchitect.com

KEY PLAN	PLAN-REPERE
05	
04	
03	
02	ISSUED FOR 92% REVIEW
01	ISSUED FOR REVIEW

revision	date
01	14-10-15

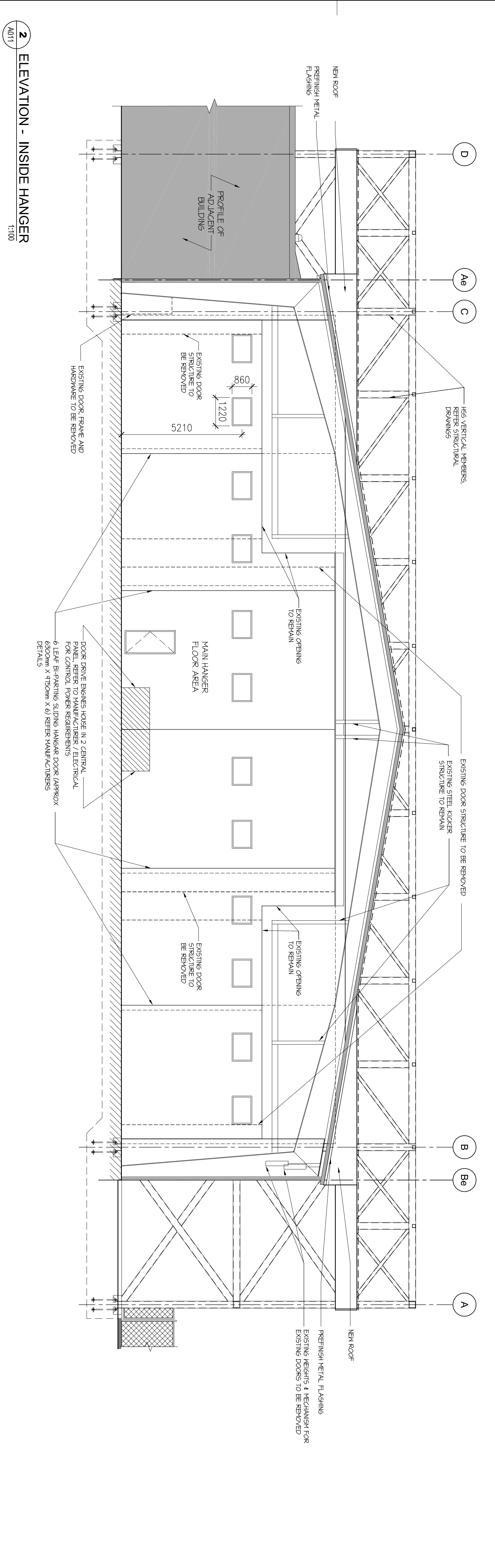

Scale AS NOTED

PROJECT: HANGAR DOOR / PORTE DU HANGAR, ONTARIO

drawing: ELEVATIONS

designed	date	compu
X.X.		

drawn	date	dessiné
S.S.		

reviewed	date	révisé
XX	16-10-2015	

approved	date	approuvé

client	submitter
XXX XXX	XXX XXX
PMC Project Manager	Administrateur de projets TRC
Project no. 0132 - PW-XXX	no. du projet
scale AS NOTED	échelle
drawing no. A-011	no. du dessin

Scale AS NOTED

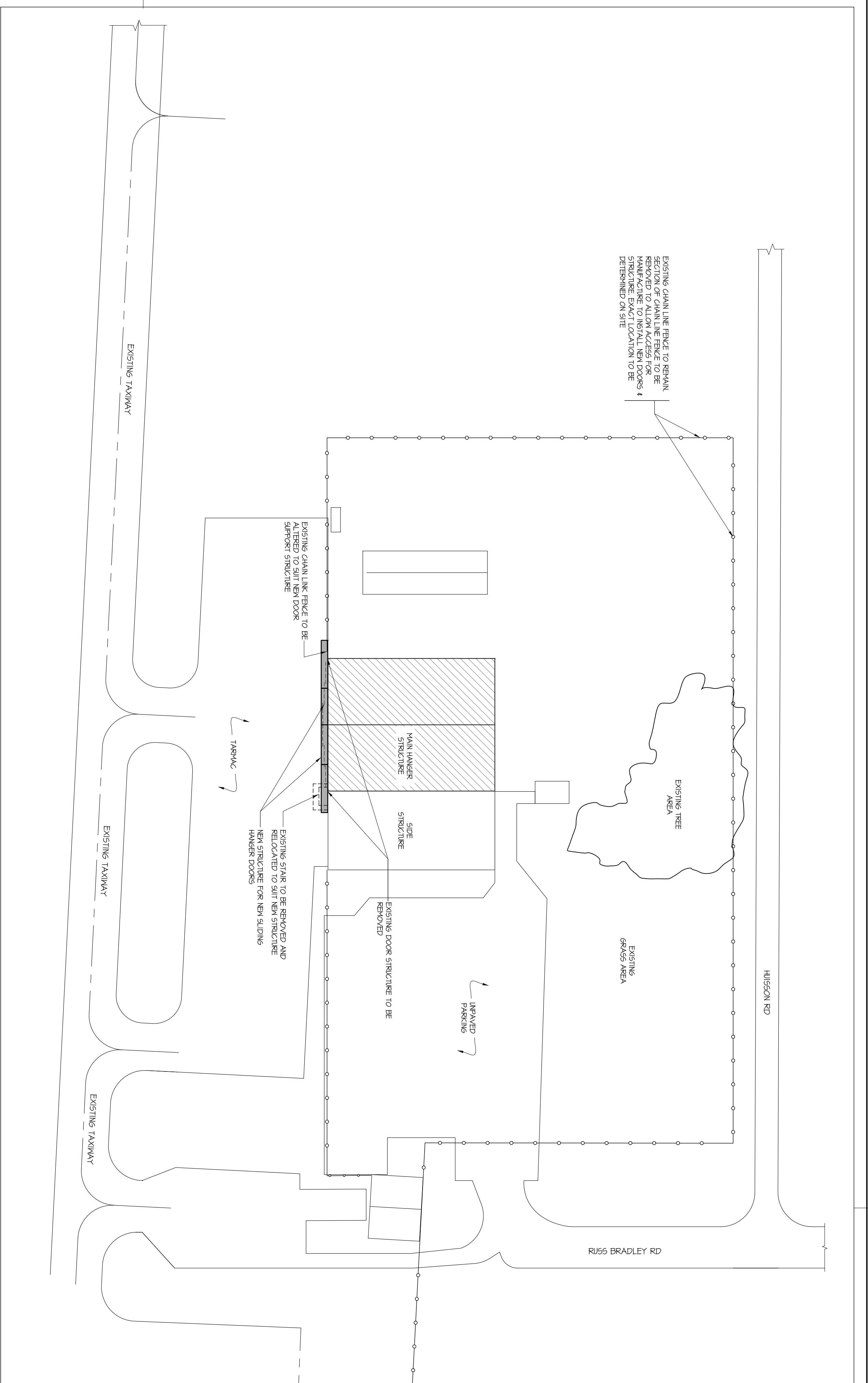

1 SITE PLAN
A001 / 1:750



2 LOCATION MAP
A105

WOODMAN ARCHITECT
A S T I T U T E S L T D.
4 BEECHWOOD, SUITE 201, OTTAWA, ONTARIO, CANADA K1L 8L9
TEL: 613 228 9650 FAX: 613 228 9648
mailto:info@woodmanarchitect.com

North/Nord

Stamp/Étampe

KEY PLAN PLAN-REPERE	
05	
04	
03	
02	ISSUED FOR 99% REVIEW 16-10-15
01	ISSUED FOR REVIEW 14-10-15
revision	date

	A detail no. no. du détail	
	B location drawing no. no. de localisation	
	C drawing no. no. du dessin	

project / projet
**HANGAR DOOR
PORTE DU HANGAR**
ONTARIO

drawing / dessin	design / dessin
date	compu
date	date
drawn / S.S.	destiné
date	révisé
date	date
approved / 16-10-2015	approuvé
date	date
tender / XXX XXX	submission
PWC Project Manager / Administrateur de projet TPC	
project no. / 0132 - PW-XXX	no. du projet
scale / AS NOTED	échelle
drawing no. / A-001	no. du dessin

