

RETURN BIDS TO:
RETOURNER LES SOUMISSIONS À:

PWGSC/TPSGC Acquisitions
1045 Main Street
1st Floor, Lobby C
Unit 108
Moncton, NB E1C 1H1
Bid Fax: (506) 851-6759

Request For a Standing Offer Demande d'offre à commandes

Regional Individual Standing Offer (RISO)
Offre à commandes individuelle régionale (OCIR)

Canada, as represented by the Minister of Public Works and Government Services Canada, hereby requests a Standing Offer on behalf of the Identified Users herein.

Le Canada, représenté par le ministre des Travaux Publics et Services Gouvernementaux Canada, autorise par la présente, une offre à commandes au nom des utilisateurs identifiés énumérés ci-après.

Comments - Commentaires

Vendor/Firm Name and Address
Raison sociale et adresse du
fournisseur/de l'entrepreneur

Issuing Office - Bureau de distribution
NB / PEI Division - Moncton Acquisitions Office
1045 Main Street
1st Floor, Lobby C
Unit 108
Moncton, NB E1C 1H1

Title - Sujet RISO - Boxes	
Solicitation No. - N° de l'invitation 21C21-150040/A	Date 2015-11-19
Client Reference No. - N° de référence du client 21C21-150040	GETS Ref. No. - N° de réf. de SEAG PW-\$MCT-014-5090
File No. - N° de dossier MCT-4-37109 (014)	CCC No./N° CCC - FMS No./N° VME
Solicitation Closes - L'invitation prend fin at - à 02:00 PM on - le 2015-12-30	Time Zone Fuseau horaire Atlantic Standard Time AST
Delivery Required - Livraison exigée See Herein	
Address Enquiries to: - Adresser toutes questions à: MacDonald, Charline	Buyer Id - Id de l'acheteur mct014
Telephone No. - N° de téléphone (506)851-6067 ()	FAX No. - N° de FAX (506)851-6759
Destination - of Goods, Services, and Construction: Destination - des biens, services et construction: CORRECTIONAL SERVICE OF CANADA Various locations in New Brunswick and Nova Scotia Canada	
Security - Sécurité This request for a Standing Offer does not include provisions for security. Cette Demande d'offre à commandes ne comprend pas des dispositions en matière de sécurité.	

Instructions: See Herein

Instructions: Voir aux présentes

Vendor/Firm Name and Address	
Raison sociale et adresse du fournisseur/de l'entrepreneur	
Telephone No. - N° de téléphone	
Facsimile No. - N° de télécopieur	
Name and title of person authorized to sign on behalf of Vendor/Firm (type or print)	
Nom et titre de la personne autorisée à signer au nom du fournisseur/ de l'entrepreneur (taper ou écrire en caractères d'imprimerie)	
Signature	Date

TABLE OF CONTENTS

PART 1 - GENERAL INFORMATION	3
1.1 INTRODUCTION	3
1.2 SUMMARY	3
1.3 DEBRIEFINGS	4
PART 2 - OFFEROR INSTRUCTIONS.....	4
2.1 STANDARD INSTRUCTIONS, CLAUSES AND CONDITIONS.....	4
2.2 SUBMISSION OF OFFERS	4
2.3 ENQUIRIES - REQUEST FOR STANDING OFFERS	5
2.4 APPLICABLE LAWS.....	5
PART 3 - OFFER PREPARATION INSTRUCTIONS.....	5
3.1 OFFER PREPARATION INSTRUCTIONS	5
PART 4 - EVALUATION PROCEDURES AND BASIS OF SELECTION	7
4.1 EVALUATION PROCEDURES	7
4.2 BASIS OF SELECTION	7
PART 5 – CERTIFICATIONS AND ADDITIONAL INFORMATION.....	7
5.1 CERTIFICATIONS REQUIRED WITH THE OFFER	7
5.2 CERTIFICATIONS PRECEDENT TO THE ISSUANCE OF A STANDING OFFER AND ADDITIONAL INFORMATION	8
PART 6 - STANDING OFFER AND RESULTING CONTRACT CLAUSES	8
A. STANDING OFFER	8
6.1 OFFER.....	8
6.2 SECURITY REQUIREMENTS	8
6.3 STANDARD CLAUSES AND CONDITIONS.....	9
6.4 TERM OF STANDING OFFER	9
6.5 AUTHORITIES	9
6.6 IDENTIFIED USERS.....	10
6.7 CALL-UP INSTRUMENT.....	10
6.8 LIMITATION OF CALL-UPS	10
6.9 FINANCIAL LIMITATION.....	11
6.10 PRIORITY OF DOCUMENTS	11
6.11 CERTIFICATIONS.....	11
6.12 APPLICABLE LAWS.....	12
B. RESULTING CONTRACT CLAUSES.....	12
6.1 REQUIREMENT	12
6.2 STANDARD CLAUSES AND CONDITIONS.....	12
6.3 TERM OF CONTRACT	12
6.4 PAYMENT	12
6.5 INVOICING INSTRUCTIONS	13
6.6 SACC MANUAL CLAUSES	13
ANNEX "A"- REQUIREMENT	14

Solicitation No. - N° de l'invitation
21C21-150040/A
Client Ref. No. - N° de réf. du client
21C21-150040

Amd. No. - N° de la modif.
File No. - N° du dossier
MCT-4-37109

Buyer ID - Id de l'acheteur
mct014
CCC No./N° CCC - FMS No./N° VME

ANNEX "B" - BASIS OF PAYMENT	15
ANNEX "C" – DRAWINGS	15
ANNEX "D" – DESCRIPTIONS	15
ANNEX "E" – BOX IMPRINT TO ADD TO ITEMS# 16, 17, 19	15
ANNEX "F" – BOX IMPRINT TO ADD TO ITEM# 18.....	15
ANNEX "G" - COMPLETE LIST OF EACH INDIVIDUAL WHO ARE CURRENTLY DIRECTORS AND/OR OWNERS OF THE OFFEROR	16

PART 1 - GENERAL INFORMATION

1.1 Introduction

The Request for Standing Offers (RFSO) is divided into six parts plus attachments and annexes, as follows:

- | | |
|--------|---|
| Part 1 | General Information: provides a general description of the requirement; |
| Part 2 | Offeror Instructions: provides the instructions applicable to the clauses and conditions of the RFSO; |
| Part 3 | Offer Preparation Instructions: provides offerors with instructions on how to prepare their offer to address the evaluation criteria specified; |
| Part 4 | Evaluation Procedures and Basis of Selection: indicates how the evaluation will be conducted, the evaluation criteria which must be addressed in the offer, and the basis of selection; |
| Part 5 | Certifications: includes the certifications to be provided; and |
| Part 6 | 6A, Standing Offer, and 6B, Resulting Contract Clauses: |
- 6A, includes the Standing Offer containing the offer from the Offeror and the applicable clauses and conditions;
- 6B, includes the clauses and conditions which will apply to any contract resulting from a call-up made pursuant to the Standing Offer.

The Annexes include:

- | | |
|-----------|---|
| Annex A – | Requirement |
| Annex B – | Basis of Payment |
| Annex C - | Drawings |
| Annex D - | Descriptions |
| Annex E - | Box Imprint to add to Items# 16, 17, 19 |
| Annex F - | Box Imprint to add to Item# 18 |
| Annex G - | Complete list of each individual who are currently directors and/or owners of the Offeror |

1.2 Summary

Requesting a Regional Individual Standing Offer (RISO) for the supply and delivery of corrugated shipping boxes for Correctional Service of Canada (CORCAN) located in Moncton and Dorchester, New Brunswick and in Truro, Nova Scotia. The orders will be placed on an “as and when requested” basis for the period from April 1, 2016 to March 31, 2017, with the provision to extend the duration for up to two additional one year periods thereafter.

The requirement is subject to the provisions of the World Trade Organization Agreement on Government Procurement (WTO-AGP), the North American Free Trade Agreement (NAFTA), and the Agreement on Internal Trade (AIT).

1.3 Debriefings

Offerors may request a debriefing on the results of the request for standing offers process. Offerors should make the request to the Standing Offer Authority within 15 working days of receipt of the results of the request for standing offers process. The debriefing may be in writing, by telephone or in person.

PART 2 - OFFEROR INSTRUCTIONS

2.1 Standard Instructions, Clauses and Conditions

All instructions, clauses and conditions identified in the Request for Standing Offers (RFSO) by number, date and title are set out in the [Standard Acquisition Clauses and Conditions Manual](https://buyandsell.gc.ca/policy-and-guidelines/standard-acquisition-clauses-and-conditions-manual) (<https://buyandsell.gc.ca/policy-and-guidelines/standard-acquisition-clauses-and-conditions-manual>) issued by Public Works and Government Services Canada.

Offerors who submit an offer agree to be bound by the instructions, clauses and conditions of the RFSO and accept the clauses and conditions of the Standing Offer and resulting contract(s).

The 2006 (2015/07/03) Standard Instructions - Request for Standing Offers - Goods or Services - Competitive Requirements, are incorporated by reference into and form part of the RFSO.

Subsection 5.4 of 2006, Standard Instructions - Request for Standing Offers - Goods or Services - Competitive Requirements, is amended as follows:

Delete: 60 days
Insert: 120 days

2.1.1 SACC Manual Clauses

SACC Reference	Section	Date
C9000T	Pricing	2010/08/16
M0019T	Firm Price and/or Rates	2007/05/25
M1004T	Condition of Material	2011/05/16

2.2 Submission of Offers

Offers must be submitted only to Public Works and Government Services Canada (PWGSC) Bid Receiving Unit by the date, time and place indicated on page 1 of the Request for Standing Offers.

Due to the nature of the Request for Standing Offers, transmission of offers by electronic mail (email) to PWGSC will not be accepted.

2.3 Enquiries - Request for Standing Offers

All enquiries must be submitted in writing to the Standing Offer Authority no later than ten (10) calendar days before the Request for Standing Offers (RFSO) closing date. Enquiries received after that time may not be answered.

Offerors should reference as accurately as possible the numbered item of the RFSO to which the enquiry relates. Care should be taken by offerors to explain each question in sufficient detail in order to enable Canada to provide an accurate answer. Technical enquiries that are of a proprietary nature must be clearly marked "proprietary" at each relevant item. Items identified as "proprietary" will be treated as such except where Canada determines that the enquiry is not of a proprietary nature. Canada may edit the question(s) or may request that offerors do so, so that the proprietary nature of the question(s) is eliminated, and the enquiry can be answered to all offerors. Enquiries not submitted in a form that can be distributed to all offerors may not be answered by Canada.

2.4 Applicable Laws

The Standing Offer and any contract resulting from the Standing Offer must be interpreted and governed, and the relations between the parties determined, by the laws in force in New Brunswick.

Offerors may, at their discretion, substitute the applicable laws of a Canadian province or territory of their choice without affecting the validity of their offer, by deleting the name of the Canadian province or territory specified and inserting the name of the Canadian province or territory of their choice. If no change is made, it acknowledges that the applicable laws specified are acceptable to the offerors.

PART 3 - OFFER PREPARATION INSTRUCTIONS

3.1 Offer Preparation Instructions

Canada requests that offerors provide their offer in separately bound sections as follows:

Section I: Technical Offer (1 hard copy)
Section II: Financial Offer (1 hard copy)
Section III: Certifications (1 hard copy)

Prices must appear in the financial offer only. No prices must be indicated in any other section of the offer.

Canada requests that offerors follow the format instructions described below in the preparation of their offer.

- (a) use 8.5 x 11 inch (216 mm x 279 mm) paper;
- (b) use a numbering system that corresponds to that of the Request for Standing Offers.

In April 2006, Canada issued a policy directing federal departments and agencies to take the necessary steps to incorporate environmental considerations into the procurement process [Policy on Green Procurement](http://www.tpsgc-pwgsc.gc.ca/ecologisation-greening/achats-procurement/politique-policy-eng.html) (<http://www.tpsgc-pwgsc.gc.ca/ecologisation-greening/achats-procurement/politique-policy-eng.html>). To assist Canada in reaching its objectives, offerors should:

- 1) use 8.5 x 11 inch (216 mm x 279 mm) paper containing fibre certified as originating from a sustainably-managed forest and containing minimum 30% recycled content; and
- 2) use an environmentally-preferable format including black and white printing instead of colour printing, printing double sided/duplex, using staples or clips instead of cerlox, duotangs or binders.

Section I: Technical Offer

In their technical offer, offerors should explain and demonstrate how they propose to meet the requirements and how they will carry out the Work.

Section II: Financial Offer

Offerors must submit their financial offer in accordance with the Annex B, Basis of Payment. The total amount of Applicable Taxes must be shown separately.

3.1.1 Payment by Credit Card

Canada requests that offerors complete one of the following:

- (a) ☐ Government of Canada Acquisition Cards (credit cards) will be accepted for payment of call-ups against the standing offer.

The following credit card(s) are accepted:

VISA _____

Master Card _____

- (b) ☐ Government of Canada Acquisition Cards (credit cards) will not be accepted for payment of call-ups against the standing offer.

The Offeror is not obligated to accept payment by credit card.

Acceptance of credit cards for payment of call-ups will not be considered as an evaluation criterion.

3.1.2 Exchange Rate Fluctuation

C3011T (2013/11/06), Exchange Rate Fluctuation

Section III: Certifications

Offerors must submit the certifications required under Part 5.

PART 4 - EVALUATION PROCEDURES AND BASIS OF SELECTION

4.1 Evaluation Procedures

- (a) Offers will be assessed in accordance with the entire requirement of the Request for Standing Offers including the technical and financial evaluation criteria.
- (b) An evaluation team composed of representatives of Canada will evaluate the offers.

4.1.2 Financial Evaluation

4.1.2.1 Evaluation of Price

SACC Manual Clause M0220T (2013/04/25), Evaluation of Price

4.2 Basis of Selection

4.2.1 Basis of Selection - Multiple Items

An offer must comply with the requirements of the Request for Standing Offers and meet all mandatory technical evaluation criteria to be declared responsive. The responsive offer with the lowest evaluated price on an aggregate basis will be recommended for issuance of a standing offer.

PART 5 – CERTIFICATIONS AND ADDITIONAL INFORMATION

Offerors must provide the required certifications and additional information to be issued a standing offer.

The certifications provided by Offerors to Canada are subject to verification by Canada at all times. Canada will declare an offer non-responsive, will have the right to set-aside a standing offer, or will declare a contractor in default if any certification made by the Offeror is found to be untrue whether made knowingly or unknowingly during the offer evaluation period, during the Standing Offer period, or during the contract period.

The Standing Offer Authority will have the right to ask for additional information to verify the Offeror's certifications. Failure to comply and to cooperate with any request or requirement imposed by the Standing Offer Authority will render the offer non-responsive, result in the setting aside of the Standing Offer or constitute a default under the Contract.

5.1 Certifications Required with the Offer

Offerors must submit the following duly completed certifications as part of their offer.

5.1.1 Declaration of Convicted Offences

As applicable, pursuant to subsection Declaration of Convicted Offences of section 01 of the Standard Instructions, the Offeror must provide with its offer, a completed [Declaration Form](http://www.tpsgc-pwgsc.gc.ca/ci-if/formulaire-form-eng.html) (<http://www.tpsgc-pwgsc.gc.ca/ci-if/formulaire-form-eng.html>), to be given further consideration in the procurement process.

5.2 Certifications Precedent to the Issuance of a Standing Offer and Additional Information

The certifications and additional information listed below should be submitted with the offer, but may be submitted afterwards. If any of these required certifications or additional information is not completed and submitted as requested, the Standing Offer Authority will inform the Offeror of a time frame within which to provide the information. Failure to provide the certifications or the additional information listed below within the time frame provided will render the offer non-responsive.

5.2.1 Integrity Provisions – List of Names

Offerors who are incorporated, including those submitting offers as a joint venture, must provide a complete list of names of all individuals who are currently directors of the Offeror (See Annex “G”).

Offerors submitting offers as sole proprietorship, as well as those submitting offers as a joint venture, must provide the name of the owner(s).

Offerors submitting offers as societies, firms or partnerships do not need to provide lists of names.

5.2.2 Federal Contractors Program for Employment Equity - Standing Offer Certification

By submitting an offer, the Offeror certifies that the Offeror, and any of the Offeror's members if the Offeror is a Joint Venture, is not named on the Federal Contractors Program (FCP) for employment equity "[FCP Limited Eligibility to Bid](http://www.labour.gc.ca/eng/standards_equity/eq/emp/fcp/list/inelig.shtml)" list (http://www.labour.gc.ca/eng/standards_equity/eq/emp/fcp/list/inelig.shtml) available from [Employment and Social Development Canada-Labour's](http://www.labour.gc.ca/eng/standards_equity/eq/emp/fcp/list/inelig.shtml) website.

Canada will have the right to declare an offer non-responsive, or to set-aside a Standing Offer, if the Offeror, or any member of the Offeror if the Offeror is a Joint Venture, appears on the "[FCP Limited Eligibility to Bid](http://www.labour.gc.ca/eng/standards_equity/eq/emp/fcp/list/inelig.shtml)" list at the time of issuing of a Standing Offer or during the period of the Standing Offer.

PART 6 - STANDING OFFER AND RESULTING CONTRACT CLAUSES

A. STANDING OFFER

6.1 Offer

6.1.1 The Offeror offers to fulfill the requirement in accordance with the Requirement at Annex "A".

6.2 Security Requirements

6.2.1 There is no security requirement applicable to this Standing Offer.

6.3 Standard Clauses and Conditions

All clauses and conditions identified in the Standing Offer and resulting contract(s) by number, date and title are set out in the [Standard Acquisition Clauses and Conditions Manual](https://buyandsell.gc.ca/policy-and-guidelines/standard-acquisition-clauses-and-conditions-manual) (<https://buyandsell.gc.ca/policy-and-guidelines/standard-acquisition-clauses-and-conditions-manual>) issued by Public Works and Government Services Canada.

6.3.1 General Conditions

[2005](#) (2015/09/03) General Conditions - Standing Offers - Goods or Services apply to and form part of the Standing Offer.

6.4 Term of Standing Offer

6.4.1 Period of the Standing Offer

The period for making call-ups against the Standing Offer is from April 1, 2016 to March 31, 2017.

6.4.2 Extension of Standing Offer

If the Standing Offer is authorized for use beyond the initial period, the Offeror offers to extend its offer for up to two (2) additional one year periods, from April 1, 2017 to March 31, 2018 and from April 1, 2018 to March 31, 2019 under the same conditions and at the rates or prices specified in the Standing Offer, or at the rates or prices calculated in accordance with the formula specified in the Standing Offer.

The Offeror will be advised of the decision to authorize the use of the Standing Offer for an extended period by the Standing Offer Authority five (5) days before the expiry date of the Standing Offer. A revision to the Standing Offer will be issued by the Standing Offer Authority.

6.5 Authorities

6.5.1 Standing Offer Authority

The Standing Offer Authority is:

Name: Charline MacDonald
Title: A/Supply Officer
Public Works and Government Services Canada
Acquisitions Branch
1045 Main Street, Unit 108
Moncton, New Brunswick
E1C 1H1

Telephone: (506) 851-6067
Facsimile: (506) 851-6759
E-mail address: Charline.MacDonald@pwgsc-tpsgc.gc.ca

The Standing Offer Authority is responsible for the establishment of the Standing Offer, its administration and its revision, if applicable. Upon the making of a call-up, as Contracting

Solicitation No. - N° de l'invitation
21C21-150040/A
Client Ref. No. - N° de réf. du client
21C21-150040

Amd. No. - N° de la modif.
File No. - N° du dossier
MCT-4-37109

Buyer ID - Id de l'acheteur
mct014
CCC No./N° CCC - FMS No./N° VME

Authority, he is responsible for any contractual issues relating to individual call-ups made against the Standing Offer by any Identified User.

6.5.2 Project Authority

The Project Authority for the Standing Offer is:

Details will be provided in any resulting contract

The Project Authority is the representative of the department or agency for whom the Work will be carried out pursuant to a call-up under the Standing Offer and is responsible for all the technical content of the Work under the resulting Contract.

6.5.3 Offeror's Representative (Offeror please complete)

Name: _____
Title: _____
Organization: _____
Address: _____
Telephone: _____
Facsimile: _____
E-mail address: _____

6.6 Identified Users

The Identified User authorized to make call-ups against the Standing Offer is:

Correctional Services of Canada (CORCAN) located in Moncton and Dorchester, New Brunswick and in Truro, Nova Scotia.

6.7 Call-up Instrument

The Work will be authorized or confirmed by the Identified User(s) using form PWGSC-TPSGC 942, Call-up Against a Standing Offer or electronic document.

6.8 Limitation of Call-ups

Individual call-ups against the Standing Offer must not exceed \$25,000.00 (Applicable Taxes included).

6.9 Financial Limitation

The total cost to Canada resulting from call ups against the Standing Offer must not exceed the sum of \$59,365.00* (Applicable Taxes excluded) unless otherwise authorized in writing by the Standing Offer Authority. The Offeror must not perform any work or services or supply any articles in response to call ups which would cause the total cost to Canada to exceed the said sum, unless an increase is so authorized.

The Offeror must notify the Standing Offer Authority as to the adequacy of this sum when 75 percent of this amount has been committed, or two (2) months before the expiry date of the Standing Offer, whichever comes first. However, if at any time, the Offeror considers that the said sum may be exceeded, the Offeror must promptly notify the Standing Offer Authority.

*Option Year 1: \$62,333.25 (Applicable Taxes excluded)

*Option Year 2: \$65,449.93 (Applicable Taxes excluded)

6.10 Priority of Documents

If there is a discrepancy between the wording of any documents that appear on the list, the wording of the document that first appears on the list has priority over the wording of any document that subsequently appears on the list.

- a) the call up against the Standing Offer, including any annexes;
- b) the articles of the Standing Offer;
- c) the general conditions 2005 (2015/09/03), General Conditions - Standing Offers - Goods or Services
- d) the general conditions 2010A (2015/09/03), General Conditions - Goods (Medium Complexity);
- e) Annex A, Requirement;
- f) Annex B, Basis of Payment;
- g) Annex C, Drawings;
- h) Annex D, Descriptions;
- i) Annex E, Box Imprint to add to Items# 16, 17, 19;
- j) Annex F, Box Imprint to add to Item# 18; and
- k) the Offeror's offer dated _____.

6.11 Certifications

6.11.1 Compliance

The continuous compliance with the certifications provided by the Offeror with its offer and the ongoing cooperation in providing additional information are conditions of issuance of the Standing Offer (SO). Certifications are subject to verification by Canada during the entire period of the SO and of any resulting contract that would continue beyond the period of the SO. If the Offeror does not comply with any certification, fails to provide the additional information, or if it is determined that any certification made by the Offeror in its offer is untrue, whether made knowingly or unknowingly, Canada has the right to terminate any resulting contract for default and set aside the Standing Offer.

6.12 Applicable Laws

The Standing Offer and any contract resulting from the Standing Offer must be interpreted and governed, and the relations between the parties determined, by the laws in force in New Brunswick.

B. RESULTING CONTRACT CLAUSES

The following clauses and conditions apply to and form part of any contract resulting from a call-up against the Standing Offer.

6.1 Requirement

The Contractor must provide the items detailed in the call-up against the Standing Offer.

6.2 Standard Clauses and Conditions

6.2.1 General Conditions

2010A (2015/09/03), General Conditions - Goods (Medium Complexity) apply to and form part of the Contract.

Section 16, Interest on Overdue Accounts, of 2010A (2015/09/03), General Conditions - Goods (Medium Complexity) will not apply to payments made by credit cards.

6.3 Term of Contract

6.3.1 Delivery Date

Delivery must be made within fourteen (14) calendar days from receipt of a call-up against the Standing Offer.

6.4 Payment

6.4.1 Basis of Payment

Basis of Payment - Firm Unit Prices

In consideration of the Contractor satisfactorily completing all of its obligations under the Contract, the Contractor will be paid firm unit prices as specified in Annex "B", Basis of Payment. Customs duties are included and Applicable Taxes are extra.

Canada will not pay the Contractor for any design changes, modifications or interpretations of the Work, unless they have been approved, in writing, by the Contracting Authority before their incorporation into the Work.

Solicitation No. - N° de l'invitation
21C21-150040/A
Client Ref. No. - N° de réf. du client
21C21-150040

Amd. No. - N° de la modif.
File No. - N° du dossier
MCT-4-37109

Buyer ID - Id de l'acheteur
mct014
CCC No./N° CCC - FMS No./N° VME

6.4.2 Limitation of Price

SACC Manual clause C6000C (2011/05/16) Limitation of Price

6.4.3 Method of Payment

SACC Reference	Section	Date
H1001C	Multiple Payments	2008/05/12

6.4.4 SACC Manual Clauses

SACC Reference	Section	Date
C2000C	Taxes - Foreign-based Contractor	2007/11/30

6.4.5 Payment by Credit Card (if applicable)

The following credit card is accepted: _____.

OR

The following credit cards are accepted: _____ and _____.

6.5 Invoicing Instructions

1. The Contractor must submit invoices in accordance with the section entitled "Invoice Submission" of the general conditions. Invoices cannot be submitted until all work identified in the invoice is completed.
2. Invoices must be distributed as follows:

The original and one (1) copy must be forwarded to the address shown on page 1 of the Contract for certification and payment.

6.6 SACC Manual Clauses

SACC Reference	Section	Date
A9068C	Government Site Regulations	2010/01/11
B7500C	Excess Goods	2006/06/16
G1005C	Insurance	2008/05/12

6.7 Shipping Instructions - Delivery at Destination

Goods must be consigned to the destination specified in the Contract and delivered:

Delivered Duty Paid (DDP) (Correctional Services of Canada (CORCAN) in Moncton and Dorchester, New Brunswick and in Truro, Nova Scotia) Incoterms 2000 for shipments from a commercial contractor.

Solicitation No. - N° de l'invitation
21C21-150040/A
Client Ref. No. - N° de réf. du client
21C21-150040

Amd. No. - N° de la modif.
File No. - N° du dossier
MCT-4-37109

Buyer ID - Id de l'acheteur
mct014
CCC No./N° CCC - FMS No./N° VME

ANNEX "A"- REQUIREMENT

Requesting a Regional Individual Standing Offer (RISO) for the supply and delivery of corrugated shipping boxes for Correctional Service of Canada (CORCAN) located in Moncton and Dorchester, New Brunswick and in Truro, Nova Scotia. The orders will be placed on an "as and when requested" basis for the period from April 1, 2016 to March 31, 2017, with the provision to extend the duration for up to two additional one year periods thereafter.

The Offeror will supply and deliver boxes as and when requested in accordance with the attached Specifications and Drawings.

MANDATORY REQUIREMENTS AND INSTRUCTIONS:

- 1) Delivery required within 14 days after receipt of order (call-up).
- 2) All quotations are to include printing, dies and set up charges.
- 3) Plates and dies are to remain the property of CORCAN.
- 4) Indicate prices of plates and dies separately (if applicable).
- 5) Freight MUST be included in price (FOB destination)
- 6) Minimum Order of 100 Boxes of each style per order.

Solicitation No. - N° de l'invitation
21C21-150040/A
Client Ref. No. - N° de réf. du client
21C21-150040

Amd. No. - N° de la modif.
File No. - N° du dossier
MCT-4-37109

Buyer ID - Id de l'acheteur
mct014
CCC No./N° CCC - FMS No./N° VME

ANNEX "B" - BASIS OF PAYMENT

(See attached)

ANNEX "C" – DRAWINGS

(See attached)

ANNEX "D" – DESCRIPTIONS

(See attached)

ANNEX "E" – BOX IMPRINT TO ADD TO ITEMS# 16, 17, 19

(See attached)

ANNEX "F" – BOX IMPRINT TO ADD TO ITEM# 18

(See attached)

Buyer ID - Id de l'acheteur
mct014
CCC No./N° CCC - FMS No./N° VME

This image shows a single sheet of white paper with horizontal blue or grey ruling lines. The lines are evenly spaced and run across the width of the page. There are no margins, text, or other markings on the paper.

**Annex “B” Basis of Payment/Annexe “B” Base de paiement
Item and Pricing/Articles et prix**

The Offeror will supply and deliver boxes as and when request in accordance with the attached Specifications and Drawings, at the following prices:
L'Offrant doit fournir et livrer les boîtes au fur et à mesure de la demande qui sont conformes au Spécifications et Dessins ci-joint :
For the period: April 1st, 2016 to March 31st, 2017 pour la période suivante: 1er avril 2016 au 31 mars 2017

Item # Art.	Site	English Description/ Description anglaise	French description/ Description française	Est. Total per Year /Estimé par année	Unit Price/ Prix Unitaire	Total 2016-04-01 To/au 2017-03-31 + HST/TVH
1	DRM	Corrugated Fiberboard Packing/Shipping Boxes: Box for Upholstered Screen A167-S-BF-24 & A167-S-FS-24 as per attached specifications and drawings # PG-19772	Boîtes d’emballage en carton dur ondulé : Boîtes d’emballage pour écrans A167-S-BF-24 & A167-S-FS-24 dotés de rembourrage conformes aux spécifications et aux dessins indiqués # PG-19772	200		
2	DRM	Corrugated Fiberboard Packing/Shipping Boxes Box for Upholstered Screen A167-S-BF-36 & A167-S-FS-36 as per attached specifications and drawings # PG-19774	Boîtes d’emballage en carton dur ondulé : Boîtes d’emballage pour écrans A167-S-BF-36 & A167-S-FS-36 dotés de rembourrage conformes aux spécifications et aux dessins indiqués # PG-19774	100		
3	DRM	Corrugated Fiberboard Packing/Shipping Boxes Box for Upholstered Screen A167-S-BF-42 & A167-S-FS 42 as per attached specifications and drawings # PG-19776	Boîtes d’emballage en carton dur ondulé : Boîtes d’emballage pour écrans A167-S-BF-42 & A167-S-FS-42 dotés de rembourrage conformes aux spécifications et aux dessins indiqués # PG-19776	800		
4	DRM	Corrugated Fiberboard Packing/Shipping Boxes Box for Upholstered Screen A167-S-BF-48 & A167-S-FS-48 as per attached specifications and drawings # PG-19778	Boîtes d’emballage en carton dur ondulé : Boîtes d’emballage pour écrans A167-S-BF-48 & A167-S-FS-48 dotés de rembourrage conformes aux spécifications et aux dessins indiqués # PG-19778	1000		
5	DRM	Corrugated Fiberboard Packing/Shipping Boxes Box for Upholstered Screen A167-S-UF-24 as per Attached specifications and drawings # PG-19800	Boîtes d’emballage en carton dur ondulé : Boîtes d’emballage pour écrans A167-S-UF-24 dotés de rembourrage conformes aux spécifications et aux dessins indiqués # PG-19800	300		

Item # Art.	Site	English Description/ Description anglaise	French description/ Description française	Est. Total per Year /Estimé par année	Unit Price/ Prix Unitaire	Total 2016-04-01 To/au 2017-03-31 + HST/TVH
6	DRM	Corrugated Fiberboard Packing/Shipping Boxes Box for Upholstered Screen A167-S-UF-36 as per Attached specifications and drawings # PG-19802	Boites d'emballage en carton dur ondulé : Boites d'emballage pour écrans A167-S-UF-36 dotés de rembourrage conformes aux spécifications et aux dessins indiqués # PG-19802	200		
7	DRM	Corrugated Fiberboard Packing/Shipping Boxes Box for Upholstered Screen A167-S-UF-42 as per Attached specifications and drawings # PG-19812	Boites d'emballage en carton dur ondulé : Boites d'emballage pour écrans A167-S-UF-42 dotés de rembourrage conformes aux spécifications et aux dessins indiqués # PG-19812	1000		
8	DRM	Corrugated Fiberboard Packing/Shipping Boxes Box for Upholstered Screen A167-S-UF-48 as per Attached specifications and drawings # PG-19814	Boites d'emballage en carton dur ondulé : Boites d'emballage pour écrans A167-S-UF-48 dotés de rembourrage conformes aux spécifications et aux dessins indiqués # PG-19814	800		
9	DRM	Corrugated Fiberboard Packing/Shipping Boxes Box for Upholstered Screen A167-S-LF-24 as per Attached specifications and drawings # PG-19792	Boites d'emballage en carton dur ondulé : Boites d'emballage pour écrans A167-S-LF-24 dotés de rembourrage conformes aux spécifications et aux dessins indiqués # PG-19792	500		
10	DRM	Corrugated Fiberboard Packing/Shipping Boxes Box for Upholstered Screen A167-S-LF-36 as per Attached specifications and drawings # PG-19794	Boites d'emballage en carton dur ondulé : Boites d'emballage pour écrans A167-S-LF-36 dotés de rembourrage conformes aux spécifications et aux dessins indiqués # PG-19794	100		
11	DRM	Corrugated Fiberboard Packing/Shipping Boxes Box for Upholstered Screen A167-S-LF-42 as per Attached specifications and drawings # PG-19796	Boites d'emballage en carton dur ondulé : Boites d'emballage pour écrans A167-S-LF-42 dotés de rembourrage conformes aux spécifications et aux dessins indiqués # PG-19796	1000		
12	DRM	Corrugated Fiberboard Packing/Shipping Boxes Box for Upholstered Screen A167-S-LF-48 as per Attached specifications and drawings # PG-19798	Boites d'emballage en carton dur ondulé : Boites d'emballage pour écrans A167-S-LF-48 dotés de rembourrage conformes aux spécifications et aux dessins indiqués # PG-19798	500		
13	DRM	Corrugated Fiberboard Packing/Shipping Boxes Regular Carton Box 559 X 508 X 1219 Drawing Sheet # A 1 For Stacking chairs A-121-09	Boites d'emballage en carton dur ondulé : Boites d'emballage/d'expédition Boites en carton régulier : 559 X 508 X 1219 dessin pour Feuille # A1 chaises empilables A-121-09	1000		

Item # Art.	Site	English Description/ Description anglaise	French description/ Description française	Est. Total per Year /Estimé par année	Unit Price/ Prix Unitaire	Total 2016-04-01 To/au 2017-03-31 + HST/TVH
14	WWM	Corrugated Fiberboard Packing/Shipping Boxes Regular Carton Box 660 X 630 X 870 # 101762-1 A151-20-32-51-60-61 for Spectrum Chair & Scored Sheets-Scored Lineres 630X 900 X 0 010766-1 Spectrum Armchair insert A151-20-32-60-61 Drawings # PG-02566, PG-02567, PG-02568	Boites d'emballage en carton dur ondulé : Boites d'emballage/d'expédition Boites en carton régulier : 660 X 630 X 870 # 101762-1 A151-20-32-51-60-61 pour chaise Spectrum & Fiches marqués Lineres 630 X 900 X 0 010766-1 Insert pour chaise Spectrum A151-20-32-60-61 # dessins PG-02566, PG-02567-PG-02568	1200		
15	CIM	Corrugated Fiberboard Packing/Shipping Boxes Regular Carton Box for A122-05 Folding leg tables: 73" x 31-3/8" x 2-7/8" – Telescopic as per attached specifications and Drawings # PG- 11663	Boites d'emballage en carton dur ondulé : Boites d'emballage/d'expédition Boites en carton régulier pour A122-05 table avec pattes pliantes 73" x 31-3/8" x 2-7/8" télescopique conformes aux spécifications et aux dessins indiqués #PG-11663	1000		
16	NIT	Corrugated Fiberboard Packing/Shipping Boxes Regular Carton Box - 25"x25"x25"	Boites d'emballage en carton dur ondulé : Boites d'emballage/d'expédition Boites en carton régulier - 25"x25"x25"	200		
17	NIT	Corrugated Fiberboard Packing/Shipping Boxes Regular Carton Box - 18"x18"x18"	Boites d'emballage en carton dur ondulé : Boites d'emballage/d'expédition Boites en carton régulier - 18"x18"x18"	250		
18	NIT	Corrugated Fiberboard Packing/Shipping Boxes Regular Carton Box - 25" x18" x 18"	Boites d'emballage en carton dur ondulé : Boites d'emballage/d'expédition Boites en carton régulier - 25" x18" x 18"	200		
19	NIT	Corrugated Fiberboard Packing/Shipping Boxes Regular Carton Box - 25" x 25" x 16"	Boites d'emballage en carton dur ondulé : Boites d'emballage/d'expédition Boites en carton régulier - 25" x 25" x 16"	200		
		Total				

The quantities included in the above table are estimates that are only to be used for evaluation purpose. The effective quantities will correspond to the actual needs during the designated period.

Les quantités incluses dans le tableau sont des estimations qui ne doivent servir qu'à des fins d'évaluation. Les quantités réelles correspondront aux besoins réels durant la période visée.

- Sites abbreviation: DRM = Dorchester Medium, CIM = Community Industries, WWM = Dorchester Minimum, NIT = Nova Institution
- Abréviation des sites : DRM = Dorchester Medium, CIM = Industries communautaire, WWM = Dorchester Minimum, NIT = Établissement Nova

Delivery for Items # 1 – 13/ Livraison pour articles 1 – 13 : Dorchester Medium, 4902 rue Main St., Dorchester, NB, E4K 2Y9

Delivery for Item # 14/ Livraison pour article # 14: Dorchester Minimum, 4902 rue Main St., Dorchester, NB, E4K 2Y9

Delivery for Items # 15/ Livraison pour articles # 15: Community Industries, 310 Blvd Baig Blvd, Unit /Unité 10, Moncton, NB, E1E 1C8

Delivery for Items # 16-19/ Livraison pour articles # 16-19: Nova Institution, 180 Rue James St., Truro, NS, B2N 6R8

Option Year One 1 April 1st, 2017 to March 31st, 2018 pour la période suivante: 1er avril 2017 au 31 mars 2018

Item # Art.	Site	English Description/ Description anglaise	French description/ Description française	Est. Total per Year/ Estimé par année	Price Per/Each	Total 2016-07-01 To/au 2017-06-30 + HST/TVH
1	DRM	Corrugated Fiberboard Packing/Shipping Boxes: Box for Upholstered Screen A167-S-BF-24 as per attached specifications and drawings # PG-19772	Boîtes d'emballage en carton dur ondulé : Boîtes d'emballage pour écrans A167-S-BF-24 dotés de rembourrage conformes aux spécifications et aux dessins indiqués # PG-19772	200		
2	DRM	Corrugated Fiberboard Packing/Shipping Boxes Box for Upholstered Screen A167-S-BF-36 as per Attached specifications and drawings # PG-19774	Boîtes d'emballage en carton dur ondulé : Boîtes d'emballage pour écrans A167-S-BF-36 dotés de rembourrage conformes aux spécifications et aux dessins indiqués # PG-19774	100		
3	DRM	Corrugated Fiberboard Packing/Shipping Boxes Box for Upholstered Screen A167-S-BF-42 as per Attached specifications and drawings # PG-19776	Boîtes d'emballage en carton dur ondulé : Boîtes d'emballage pour écrans A167-S-BF-42 dotés de rembourrage conformes aux spécifications et aux dessins indiqués # PG-19776	800		
4	DRM	Corrugated Fiberboard Packing/Shipping Boxes Box for Upholstered Screen A167-S-BF-48 as per Attached specifications and drawings # PG-19778	Boîtes d'emballage en carton dur ondulé : Boîtes d'emballage pour écrans A167-S-BF-48 dotés de rembourrage conformes aux spécifications et aux dessins indiqués # PG-19778	1000		

Item # Art.	Site	English Description/ Description anglaise	French description/ Description française	Est. Total per Year/ Estimé par année	Price Per/Each	Total 2016-07-01 To/au 2017-06-30 + HST/TVH
5	DRM	Corrugated Fiberboard Packing/Shipping Boxes Box for Upholstered Screen A167-S-UF-24 as per Attached specifications and drawings # PG-19800	Boîtes d'emballage en carton dur ondulé : Boîtes d'emballage pour écrans A167-S-UF-24 dotés de rembourrage conformes aux spécifications et aux dessins indiqués # PG-19800	300		
6	DRM	Corrugated Fiberboard Packing/Shipping Boxes Box for Upholstered Screen A167-S-UF-36 as per Attached specifications and drawings # PG-19802	Boîtes d'emballage en carton dur ondulé : Boîtes d'emballage pour écrans A167-S-UF-36 dotés de rembourrage conformes aux spécifications et aux dessins indiqués # PG-19802	200		
7	DRM	Corrugated Fiberboard Packing/Shipping Boxes Box for Upholstered Screen A167-S-UF-42 as per Attached specifications and drawings # PG-19812	Boîtes d'emballage en carton dur ondulé : Boîtes d'emballage pour écrans A167-S-UF-42 dotés de rembourrage conformes aux spécifications et aux dessins indiqués # PG-19812	1000		
8	DRM	Corrugated Fiberboard Packing/Shipping Boxes Box for Upholstered Screen A167-S-UF-48 as per Attached specifications and drawings # PG-19814	Boîtes d'emballage en carton dur ondulé : Boîtes d'emballage pour écrans A167-S-UF-48 dotés de rembourrage conformes aux spécifications et aux dessins indiqués # PG-19814	800		
9	DRM	Corrugated Fiberboard Packing/Shipping Boxes Box for Upholstered Screen A167-S-LF-24 as per Attached specifications and drawings # PG-19792	Boîtes d'emballage en carton dur ondulé : Boîtes d'emballage pour écrans A167-S-LF-24 dotés de rembourrage conformes aux spécifications et aux dessins indiqués # PG-19792	500		
10	DRM	Corrugated Fiberboard Packing/Shipping Boxes Box for Upholstered Screen A167-S-LF-36 as per Attached specifications and drawings # PG-19794	Boîtes d'emballage en carton dur ondulé : Boîtes d'emballage pour écrans A167-S-LF-36 dotés de rembourrage conformes aux spécifications et aux dessins indiqués # PG-19794	100		
11	DRM	Corrugated Fiberboard Packing/Shipping Boxes Box for Upholstered Screen A167-S-LF-42 as per Attached specifications and drawings # PG-19796	Boîtes d'emballage en carton dur ondulé : Boîtes d'emballage pour écrans A167-S-LF-42 dotés de rembourrage conformes aux spécifications et aux dessins indiqués # PG-19796	1000		
12	DRM	Corrugated Fiberboard Packing/Shipping Boxes Box for Upholstered Screen A167-S-LF-48 as per Attached specifications and drawings # PG-19798	Boîtes d'emballage en carton dur ondulé : Boîtes d'emballage pour écrans A167-S-LF-48 dotés de rembourrage conformes aux spécifications et aux dessins indiqués # PG-19798	500		

Item # Art.	Site	English Description/ Description anglaise	French description/ Description française	Est. Total per Year/ Estimé par année	Price Per/Each	Total 2016-07-01 To/au 2017-06-30 + HST/TVH
13	DRM	Corrugated Fiberboard Packing/Shipping Boxes Regular Carton Box 559 X 508 X 1219 # 93523-1 220-372 # 00039 Drawing for Stacking chairs	Boîtes d'emballage en carton dur ondulé : Boîtes d'emballage/d'expédition Boîtes en carton régulier : 559 X 508 X 1219 # 93523-1 220-372 # 00039 dessin pour chaises empilables	1000		
14	WW M	Corrugated Fiberboard Packing/Shipping Boxes Regular Carton Box 660 X 630 X 870 # 101762-1 C151-20-32-51-60-61 for Spectrum Chair & Scored Sheets-Scored Liners 630X 900 X 0 010766-1 Spectrum Armchair insert Drawings # PG-02566, PG-02567, PG-02568	Boîtes d'emballage en carton dur ondulé : Boîtes d'emballage/d'expédition Boîtes en carton régulier : 660 X 630 X 870 # 101762-1 C151-20-32-51-60-61 pour chaise Spectrum & Fiches marqués Liners 630 X 900 X 0 010766-1 insert pour chaise Spectrum # dessins PG-02566, PG-02567-PG-02568	1200		
15	CIM	Corrugated Fiberboard Packing/Shipping Boxes Regular Carton Box for A122-05 Folding leg tables: 73" x 31-3/8" x 2-7/8" – Telescopic as per attached specifications and Drawing # PG- 11663	Boîtes d'emballage en carton dur ondulé : Boîtes d'emballage/d'expédition Boîtes en carton régulier pour table avec pattes pliantes 73" x 31-3/8" x 2-7/8" télescopique conformes aux spécifications et aux dessins indiqués #PG-11663	1000		
16	NIT	Corrugated Fiberboard Packing/Shipping Boxes Regular Carton Box - 25"x25"x25"	Boîtes d'emballage en carton dur ondulé : Boîtes d'emballage/d'expédition Boîtes en carton régulier - 25"x25"x25"	200		
17	NIT	Corrugated Fiberboard Packing/Shipping Boxes Regular Carton Box - 18"x18"x18"	Boîtes d'emballage en carton dur ondulé : Boîtes d'emballage/d'expédition Boîtes en carton régulier - 18"x18"x18"	250		
18	NIT	Corrugated Fiberboard Packing/Shipping Boxes Regular Carton Box - 25" x18" x 18"	Boîtes d'emballage en carton dur ondulé : Boîtes d'emballage/d'expédition Boîtes en carton régulier - 25" x18" x 18"	200		
19	NIT	Corrugated Fiberboard Packing/Shipping Boxes Regular Carton Box - 25" x 25" x 16"	Boîtes d'emballage en carton dur ondulé : Boîtes d'emballage/d'expédition Boîtes en carton régulier - 25" x 25" x 16"	200		

Item # Art.	Site	English Description/ Description anglaise	French description/ Description française	Est. Total per Year/ Estimé par année	Price Per/Each	Total 2016-07-01 To/au 2017-06-30 + HST/TVH
		Total				

Option Year Two 2 April 1st, 2018 to March 31st, 2019 pour la période suivante: 1er avril 2018 au 31 mars 2019

Item # Art.	Site	English Description/ Description anglaise	French description/ Description française	Est. Total per Year/ Estimé par année	Price Per/Each	Total 2017-07-01 To/au 2018-06-30 + HST/TVH
1	DRM	Corrugated Fiberboard Packing/Shipping Boxes: Box for Upholstered Screen A167-S-BF-24 as per attached specifications and drawings # PG-19772	Boîtes d'emballage en carton dur ondulé : Boîtes d'emballage pour écrans A167-S-BF-24 dotés de rembourrage conformes aux spécifications et aux dessins indiqués # PG-19772	200		
2	DRM	Corrugated Fiberboard Packing/Shipping Boxes Box for Upholstered Screen A167-S-BF-36 as per Attached specifications and drawings # PG- 19774	Boîtes d'emballage en carton dur ondulé : Boîtes d'emballage pour écrans A167-S-BF-36 dotés de rembourrage conformes aux spécifications et aux dessins indiqués # PG-19774	100		
3	DRM	Corrugated Fiberboard Packing/Shipping Boxes Box for Upholstered Screen A167-S-BF-42 as per Attached specifications and drawings # PG- 19776	Boîtes d'emballage en carton dur ondulé : Boîtes d'emballage pour écrans A167-S-BF-42 dotés de rembourrage conformes aux spécifications et aux dessins indiqués # PG-19776	800		
4	DRM	Corrugated Fiberboard Packing/Shipping Boxes Box for Upholstered Screen A167-S-BF-48 as per Attached specifications and drawings # PG- 19778	Boîtes d'emballage en carton dur ondulé : Boîtes d'emballage pour écrans A167-S-BF-48 dotés de rembourrage conformes aux spécifications et aux dessins indiqués # PG-19778	1000		

Item # Art.	Site	English Description/ Description anglaise	French description/ Description française	Est. Total per Year/ Estimé par année	Price Per/Each	Total 2017-07-01 To/au 2018-06-30 + HST/TVH
5	DRM	Corrugated Fiberboard Packing/Shipping Boxes Box for Upholstered Screen A167-S-UF-24 as per Attached specifications and drawings # PG- 19800	Boites d'emballage en carton dur ondulé : Boites d'emballage pour écrans A167-S-UF-24 dotés de rembourrage conformes aux spécifications et aux dessins indiqués # PG-19800	300		
6	DRM	Corrugated Fiberboard Packing/Shipping Boxes Box for Upholstered Screen A167-S-UF-36 as per Attached specifications and drawings # PG- 19802	Boites d'emballage en carton dur ondulé : Boites d'emballage pour écrans A167-S-UF-36 dotés de rembourrage conformes aux spécifications et aux dessins indiqués # PG-19802	200		
7	DRM	Corrugated Fiberboard Packing/Shipping Boxes Box for Upholstered Screen A167-S-UF-42 as per Attached specifications and drawings # PG- 19812	Boites d'emballage en carton dur ondulé : Boites d'emballage pour écrans A167-S-UF-42 dotés de rembourrage conformes aux spécifications et aux dessins indiqués # PG-19812	1000		
8	DRM	Corrugated Fiberboard Packing/Shipping Boxes Box for Upholstered Screen A167-S-UF-48 as per Attached specifications and drawings # PG- 19814	Boites d'emballage en carton dur ondulé : Boites d'emballage pour écrans A167-S-UF-48 dotés de rembourrage conformes aux spécifications et aux dessins indiqués # PG-19814	800		
9	DRM	Corrugated Fiberboard Packing/Shipping Boxes Box for Upholstered Screen A167-S-LF-24 as per Attached specifications and drawings # PG- 19792	Boites d'emballage en carton dur ondulé : Boites d'emballage pour écrans A167-S-LF-24 dotés de rembourrage conformes aux spécifications et aux dessins indiqués # PG-19792	500		
10	DRM	Corrugated Fiberboard Packing/Shipping Boxes Box for Upholstered Screen A167-S-LF-36 as per Attached specifications and drawings # PG- 19794	Boites d'emballage en carton dur ondulé : Boites d'emballage pour écrans A167-S-LF-36 dotés de rembourrage conformes aux spécifications et aux dessins indiqués # PG-19794	100		

Item # Art.	Site	English Description/ Description anglaise	French description/ Description française	Est. Total per Year/ Estimé par année	Price Per/Each	Total 2017-07-01 To/au 2018-06-30 + HST/TVH
11	DRM	Corrugated Fiberboard Packing/Shipping Boxes Box for Upholstered Screen A167-S-LF-42 as per Attached specifications and drawings # PG- 19796	Boites d'emballage en carton dur ondulé : Boites d'emballage pour écrans A167-S-LF-42 dotés de rembourrage conformes aux spécifications et aux dessins indiqués # PG-19796	1000		
12	DRM	Corrugated Fiberboard Packing/Shipping Boxes Box for Upholstered Screen A167-S-LF-48 as per Attached specifications and drawings # PG- 19798	Boites d'emballage en carton dur ondulé : Boites d'emballage pour écrans A167-S-LF-48 dotés de rembourrage conformes aux spécifications et aux dessins indiqués # PG-19798	500		
13	DRM	Corrugated Fiberboard Packing/Shipping Boxes Regular Carton Box 559 X 508 X 1219 # 93523-1 220-372 # 00039 Drawing for Stacking chairs	Boites d'emballage en carton dur ondulé : Boites d'emballage/d'expédition Boites en carton régulier : 559 X 508 X 1219 # 93523-1 220-372 # 00039 dessin pour chaises empilables	1000		
14	WWM	Corrugated Fiberboard Packing/Shipping Boxes Regular Carton Box 660 X 630 X 870 # 101762-1 C151-20-32-51-60-61 for Spectrum Chair & Scored Sheets-Scored Lineres 630X 900 X 0 010766-1 Spectrum Armchair insert Drawings # PG-02566, PG-02567, PG-02568	Boites d'emballage en carton dur ondulé : Boites d'emballage/d'expédition Boites en carton régulier : 660 X 630 X 870 # 101762-1 C151-20-32-51-60-61 pour chaise Spectrum & Fiches marqués Lineres 630 X 900 X 0 010766-1 insert pour chaise Spectrum # dessins PG-02566, PG-02567-PG-02568	1200		
15	CIM	Corrugated Fiberboard Packing/Shipping Boxes Regular Carton Box for A122-05 Folding leg tables: 73" x 31-3/8" x 2-7/8" – Telescopic as per attached specifications and Drawing # PG-11663	Boites d'emballage en carton dur ondulé : Boites d'emballage/d'expédition Boites en carton régulier pour table avec pattes pliantes 73" x 31-3/8" x 2-7/8" télescopique conformes aux spécifications et aux dessins indiqués #PG-11663	1000		
16	NIT	Corrugated Fiberboard Packing/Shipping Boxes Regular Carton Box - 25"x25"x25"	Boites d'emballage en carton dur ondulé : Boites d'emballage/d'expédition Boites en carton régulier - 25"x25"x25"	200		

Item # Art.	Site	English Description/ Description anglaise	French description/ Description française	Est. Total per Year/ Estimé par année	Price Per/Each	Total 2017-07-01 To/au 2018-06-30 + HST/TVH
17	NIT	Corrugated Fiberboard Packing/Shipping Boxes Regular Carton Box - 18" x 18" x 18"	Boites d'emballage en carton dur ondulé : Boites d'emballage/d'expédition Boites en carton régulier - 18" x 18" x 18"	250		
18	NIT	Corrugated Fiberboard Packing/Shipping Boxes Regular Carton Box - 25" x 18" x 18"	Boites d'emballage en carton dur ondulé : Boites d'emballage/d'expédition Boites en carton régulier - 25" x 18" x 18"	200		
19	NIT	Corrugated Fiberboard Packing/Shipping Boxes Regular Carton Box - 25" x 25" x 16"	Boites d'emballage en carton dur ondulé : Boites d'emballage/d'expédition Boites en carton régulier - 25" x 25" x 16"	200		
		Total				

General Notes

Cardboard Packaging Box for
Stacking Chair

Box interior dimensions required -
L x W x D 559 x 508 x 1219
board 42ECT B/C Kraft

Note

Dimensions shown on this drawing
are taken from the box currently in
use

It is the manufacturers responsibility
to ensure that the finished box
meets the interior dimensions
required

A
B
C

detail no.
location drawing no.
drawing no.

A
B
C

0 Revision / Issue Date

CORCAN

Stacking Chair Box
A121-09

Date: 4 Feb 2013 Drawn by JTH

Project # Approved

Scale 1:16 Sheet # A1

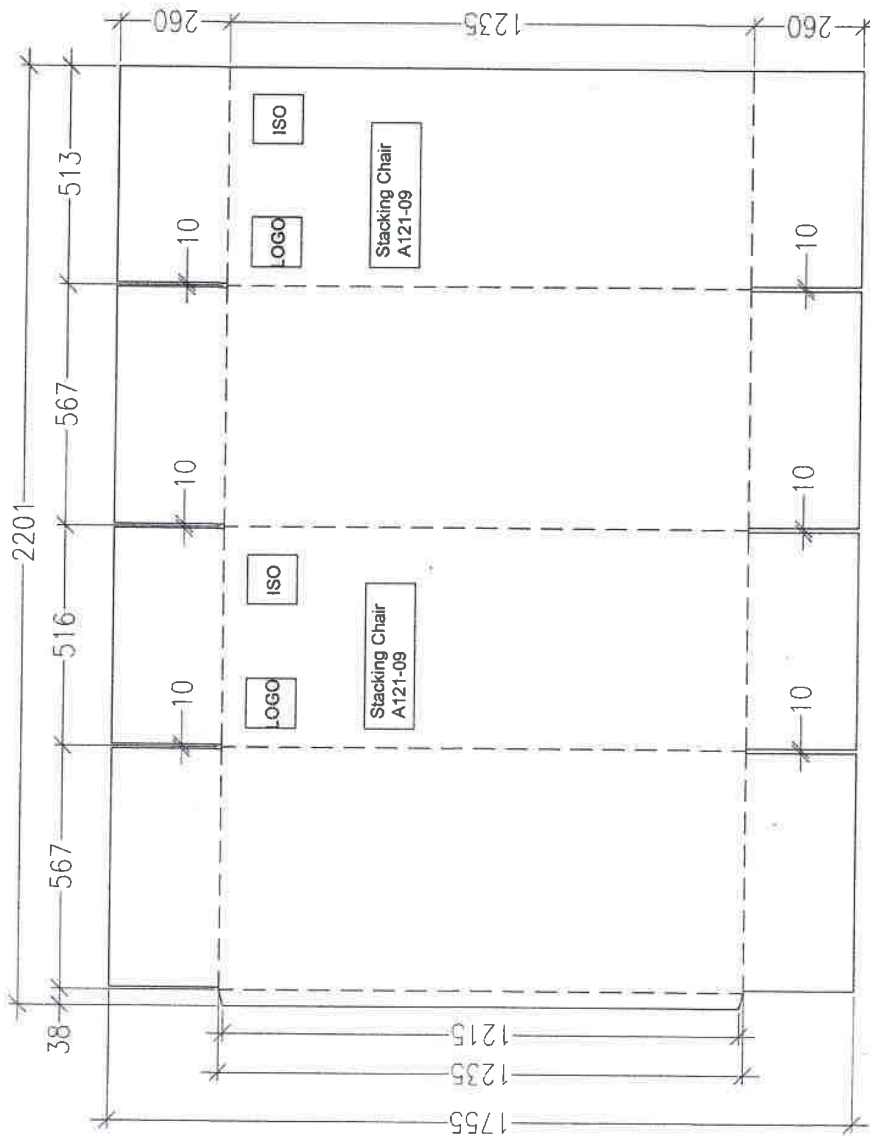

Cardboard Cutting Plan

1
A1 A1

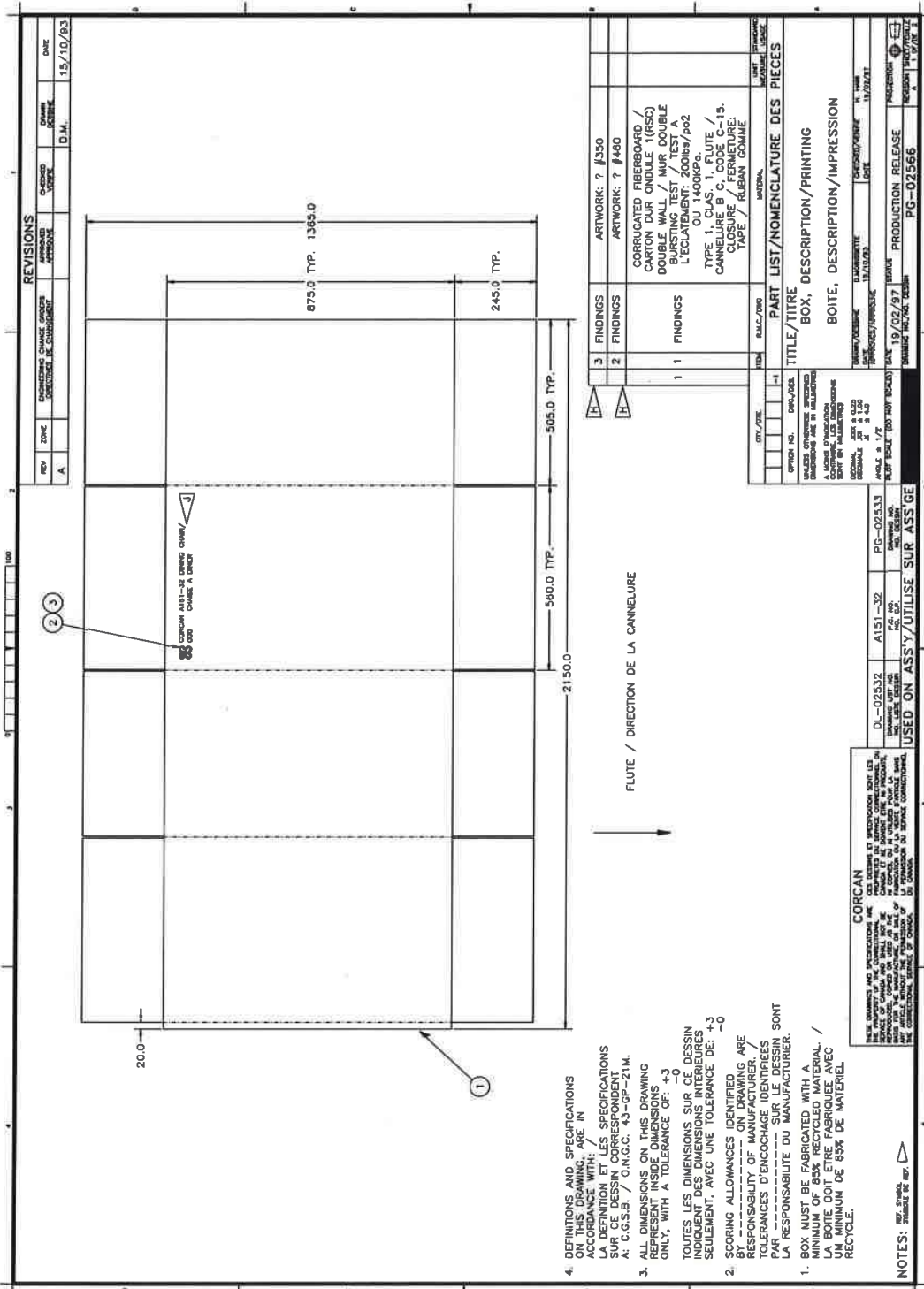

Annex(e) "C"

REVISIONS			
REV	ZONE	DESCRIPTION CHANGES ORDRES DESCRIPTION DES CHANGEMENTS	DATE
A			15/10/93

PRINTING NOTES/NOTES D'IMPRIMERIE

CORCAN
000

A151-32 DINING CHAIR/CHAISE A DINER
RED OAK / CHENE ROUGE

CODE NATO CODE

SIZE/DIM

WEIGHT/POIDS

VOLUME

FABRICATION DATE

DATE DE FABRICATION

FOR CUSTOMER—PLEASE RECORD DROP INDICATOR LOCATED ON UNDERSIDE OF TOP SURFACE (IF SO EQUIPPED), AND RETURN TO CUSTOMER SERVICE OFFICER.

AU CLIENT—S.V.P. ENREGISTRER L'INDICATEUR DE CHOC PLACÉ EN DESSOUS DE LA SURFACE DU HAUT (SI EQUIPÉ), ET RETOURNER A L'AGENT AU SERVICE DE LA CLIENTÈLE.

CORRECTIONAL SERVICES OF CANADA
SERVICES CORRECTIONNEL DU CANADA
340 LAURIER AVE. WEST
OTTAWA, ONTARIO
K1A 0P9

K. SPECIFICATIONS WRITTEN IN LABEL BOXES REFER TO SPECIFICATION LABEL SHEET PER PALLET. ATTACH ONE SPECIFICATION LABEL SHEET TO EACH ONE OF THE BOXES. LES SPECIFICATIONS ECRITES SUR LES ETIQUETTES DES BOITES SONT POUR LE PRODUIT ET NON POUR LES PALETTES. ETIQUETER UNE FEUILLE DE SPECIFICATION PAR PALETTE.

J. INSTITUTION TO PRINT COLOUR OF DINING CHAIR / Etablissement à imprimer couleur de la chaise à diner

H. ARTWORK FOR PRINTING SUPPLIED UNDER SEPARATE COVER. / Les prêts à photo pour l'imprimerie, fournis séparément.

G. FOR LOCATION OF PRINTING REFER TO DRAWING #... / Pour l'emplacement de l'imprimerie se référer au dessin # PG-025661-A

F. TO BE FILLED IN BY INSTITUTION. / A être rempli par l'établissement.

E. PRINTING COLOUR: BLACK / COULEUR D'IMPRIMERIE: NOIR

D. DO NOT PRINT. / NE PAS IMPRIMER.

C. SIZE OF PRINTING—LETTER HEIGHT: 12.70mm / GRANDEUR D'IMPRIMERIE—HAUTEUR DE LETTRAGE: 12.70mm

B. SIZE OF PRINTING—LOGO HEIGHT: 38.10mm / GRANDEUR D'IMPRIMERIE—HAUTEUR DU LOGO: 38.10mm

A. VERIFY INSTITUTION NUMBER TO BE PRINTED. / Vérifier le numéro de l'établissement à imprimer.

QTY./QTE.	UNIT	DATE	REVISIONS	DATE

PART LIST/NOMENCLATURE DES PIECES	
TITLE/TITRE	BOX, DESCRIPTION/PRINTING
BOITE, DESCRIPTION/IMPRESSION	

VALUES/ORDREME	VALUES/ORDREME	VALUES/ORDREME	VALUES/ORDREME
VALUES/ORDREME	VALUES/ORDREME	VALUES/ORDREME	VALUES/ORDREME

VALUES/ORDREME	VALUES/ORDREME	VALUES/ORDREME	VALUES/ORDREME
VALUES/ORDREME	VALUES/ORDREME	VALUES/ORDREME	VALUES/ORDREME

VALUES/ORDREME	VALUES/ORDREME	VALUES/ORDREME	VALUES/ORDREME
VALUES/ORDREME	VALUES/ORDREME	VALUES/ORDREME	VALUES/ORDREME

VALUES/ORDREME	VALUES/ORDREME	VALUES/ORDREME	VALUES/ORDREME
VALUES/ORDREME	VALUES/ORDREME	VALUES/ORDREME	VALUES/ORDREME

VALUES/ORDREME	VALUES/ORDREME	VALUES/ORDREME	VALUES/ORDREME
VALUES/ORDREME	VALUES/ORDREME	VALUES/ORDREME	VALUES/ORDREME

VALUES/ORDREME	VALUES/ORDREME	VALUES/ORDREME	VALUES/ORDREME
VALUES/ORDREME	VALUES/ORDREME	VALUES/ORDREME	VALUES/ORDREME

VALUES/ORDREME	VALUES/ORDREME	VALUES/ORDREME	VALUES/ORDREME
VALUES/ORDREME	VALUES/ORDREME	VALUES/ORDREME	VALUES/ORDREME

VALUES/ORDREME	VALUES/ORDREME	VALUES/ORDREME	VALUES/ORDREME
VALUES/ORDREME	VALUES/ORDREME	VALUES/ORDREME	VALUES/ORDREME

VALUES/ORDREME	VALUES/ORDREME	VALUES/ORDREME	VALUES/ORDREME
VALUES/ORDREME	VALUES/ORDREME	VALUES/ORDREME	VALUES/ORDREME

VALUES/ORDREME	VALUES/ORDREME	VALUES/ORDREME	VALUES/ORDREME
VALUES/ORDREME	VALUES/ORDREME	VALUES/ORDREME	VALUES/ORDREME

VALUES/ORDREME	VALUES/ORDREME	VALUES/ORDREME	VALUES/ORDREME
VALUES/ORDREME	VALUES/ORDREME	VALUES/ORDREME	VALUES/ORDREME

VALUES/ORDREME	VALUES/ORDREME	VALUES/ORDREME	VALUES/ORDREME
VALUES/ORDREME	VALUES/ORDREME	VALUES/ORDREME	VALUES/ORDREME

VALUES/ORDREME	VALUES/ORDREME	VALUES/ORDREME	VALUES/ORDREME
VALUES/ORDREME	VALUES/ORDREME	VALUES/ORDREME	VALUES/ORDREME

VALUES/ORDREME	VALUES/ORDREME	VALUES/ORDREME	VALUES/ORDREME
VALUES/ORDREME	VALUES/ORDREME	VALUES/ORDREME	VALUES/ORDREME

VALUES/ORDREME	VALUES/ORDREME	VALUES/ORDREME	VALUES/ORDREME
VALUES/ORDREME	VALUES/ORDREME	VALUES/ORDREME	VALUES/ORDREME

VALUES/ORDREME	VALUES/ORDREME	VALUES/ORDREME	VALUES/ORDREME
VALUES/ORDREME	VALUES/ORDREME	VALUES/ORDREME	VALUES/ORDREME

VALUES/ORDREME	VALUES/ORDREME	VALUES/ORDREME	VALUES/ORDREME
VALUES/ORDREME	VALUES/ORDREME	VALUES/ORDREME	VALUES/ORDREME

VALUES/ORDREME	VALUES/ORDREME	VALUES/ORDREME	VALUES/ORDREME
VALUES/ORDREME	VALUES/ORDREME	VALUES/ORDREME	VALUES/ORDREME

VALUES/ORDREME	VALUES/ORDREME	VALUES/ORDREME	VALUES/ORDREME
VALUES/ORDREME	VALUES/ORDREME	VALUES/ORDREME	VALUES/ORDREME

VALUES/ORDREME	VALUES/ORDREME	VALUES/ORDREME	VALUES/ORDREME
VALUES/ORDREME	VALUES/ORDREME	VALUES/ORDREME	VALUES/ORDREME

VALUES/ORDREME	VALUES/ORDREME	VALUES/ORDREME	VALUES/ORDREME
VALUES/ORDREME	VALUES/ORDREME	VALUES/ORDREME	VALUES/ORDREME

VALUES/ORDREME	VALUES/ORDREME	VALUES/ORDREME	VALUES/ORDREME
VALUES/ORDREME	VALUES/ORDREME	VALUES/ORDREME	VALUES/ORDREME

VALUES/ORDREME	VALUES/ORDREME	VALUES/ORDREME	VALUES/ORDREME
VALUES/ORDREME	VALUES/ORDREME	VALUES/ORDREME	VALUES/ORDREME

VALUES/ORDREME	VALUES/ORDREME	VALUES/ORDREME	VALUES/ORDREME
VALUES/ORDREME	VALUES/ORDREME	VALUES/ORDREME	VALUES/ORDREME

VALUES/ORDREME	VALUES/ORDREME	VALUES/ORDREME	VALUES/ORDREME
VALUES/ORDREME	VALUES/ORDREME	VALUES/ORDREME	VALUES/ORDREME

VALUES/ORDREME	VALUES/ORDREME	VALUES/ORDREME	VALUES/ORDREME
VALUES/ORDREME	VALUES/ORDREME	VALUES/ORDREME	VALUES/ORDREME

VALUES/ORDREME	VALUES/ORDREME	VALUES/ORDREME	VALUES/ORDREME
VALUES/ORDREME	VALUES/ORDREME	VALUES/ORDREME	VALUES/ORDREME

VALUES/ORDREME	VALUES/ORDREME	VALUES/ORDREME	VALUES/ORDREME
VALUES/ORDREME	VALUES/ORDREME	VALUES/ORDREME	VALUES/ORDREME

VALUES/ORDREME	VALUES/ORDREME	VALUES/ORDREME	VALUES/ORDREME
VALUES/ORDREME	VALUES/ORDREME	VALUES/ORDREME	VALUES/ORDREME

VALUES/ORDREME	VALUES/ORDREME	VALUES/ORDREME	VALUES/ORDREME
VALUES/ORDREME	VALUES/ORDREME	VALUES/ORDREME	VALUES/ORDREME

VALUES/ORDREME	VALUES/ORDREME	VALUES/ORDREME	VALUES/ORDREME
VALUES/ORDREME	VALUES/ORDREME	VALUES/ORDREME	VALUES/ORDREME

VALUES/ORDREME	VALUES/ORDREME	VALUES/ORDREME	VALUES/ORDREME
VALUES/ORDREME	VALUES/ORDREME	VALUES/ORDREME	VALUES/ORDREME

VALUES/ORDREME	VALUES/ORDREME	VALUES/ORDREME	VALUES/ORDREME
VALUES/ORDREME	VALUES/ORDREME	VALUES/ORDREME	VALUES/ORDREME

VALUES/ORDREME	VALUES/ORDREME	VALUES/ORDREME	VALUES/ORDREME
VALUES/ORDREME	VALUES/ORDREME	VALUES/ORDREME	VALUES/ORDREME

VALUES/ORDREME	VALUES/ORDREME	VALUES/ORDREME	VALUES/ORDREME
VALUES/ORDREME	VALUES/ORDREME	VALUES/ORDREME	VALUES/ORDREME

VALUES/ORDREME	VALUES/ORDREME	VALUES/ORDREME	VALUES/ORDREME
VALUES/ORDREME	VALUES/ORDREME	VALUES/ORDREME	VALUES/ORDREME

VALUES/ORDREME	VALUES/ORDREME	VALUES/ORDREME	VALUES/ORDREME
VALUES/ORDREME	VALUES/ORDREME	VALUES/ORDREME	VALUES/ORDREME

VALUES/ORDREME	VALUES/ORDREME	VALUES/ORDREME	VALUES/ORDREME
VALUES/ORDREME	VALUES/ORDREME	VALUES/ORDREME	VALUES/ORDREME

VALUES/ORDREME	VALUES/ORDREME	VALUES/ORDREME	VALUES/ORDREME
VALUES/ORDREME	VALUES/ORDREME	VALUES/ORDREME	VALUES/ORDREME

VALUES/ORDREME	VALUES/ORDREME	VALUES/ORDREME	VALUES/ORDREME
VALUES/ORDREME	VALUES/ORDREME	VALUES/ORDREME	VALUES/ORDREME

VALUES/ORDREME	VALUES/ORDREME	VALUES/ORDREME	VALUES/ORDREME
VALUES/ORDREME	VALUES/ORDREME	VALUES/ORDREME	VALUES/ORDREME

VALUES/ORDREME	VALUES/ORDREME	VALUES/ORDREME	VALUES/ORDREME
VALUES/ORDREME	VALUES/ORDREME	VALUES/ORDREME	VALUES/ORDREME

VALUES/ORDREME	VALUES/ORDREME	VALUES/ORDREME	VALUES/ORDREME
VALUES/ORDREME	VALUES/ORDREME	VALUES/ORDREME	VALUES/ORDREME

VALUES/ORDREME	VALUES/ORDREME	VALUES/ORDREME	VALUES/ORDREME
VALUES/ORDREME	VALUES/ORDREME	VALUES/ORDREME	VALUES/ORDREME

VALUES/ORDREME	VALUES/ORDREME	VALUES/ORDREME	VALUES/ORDREME
VALUES/ORDREME	VALUES/ORDREME	VALUES/ORDREME	VALUES/ORDREME

VALUES/ORDREME	VALUES/ORDREME	VALUES/ORDREME	VALUES/ORDREME
VALUES/ORDREME	VALUES/ORDREME	VALUES/ORDREME	VALUES/ORDREME

VALUES/ORDREME	VALUES/ORDREME	VALUES/ORDREME	VALUES/ORDREME
VALUES/ORDREME	VALUES/ORDREME	VALUES/ORDREME	VALUES/ORDREME

VALUES/ORDREME	VALUES/ORDREME	VALUES/ORDREME	VALUES/ORDREME
VALUES/ORDREME	VALUES/ORDREME	VALUES/ORDREME	VALUES/ORDREME

VALUES/ORDREME	VALUES/ORDREME	VALUES/ORDREME	VALUES/ORDREME
VALUES/ORDREME	VALUES/ORDREME	VALUES/ORDREME	VALUES/ORDREME

VALUES/ORDREME	VALUES/ORDREME	VALUES/ORDREME	VALUES/ORDREME
VALUES/ORDREME	VALUES/ORDREME	VALUES/ORDREME	VALUES/ORDREME

VALUES/ORDREME	VALUES/ORDREME	VALUES/ORDREME	VALUES/ORDREME
VALUES/ORDREME	VALUES/ORDREME	VALUES/ORDREME	VALUES/ORDREME

VALUES/ORDREME	VALUES/ORDREME	VALUES/ORDREME	VALUES/ORDREME
VALUES/ORDREME	VALUES/ORDREME	VALUES/ORDREME	VALUES/ORDREME

VALUES/ORDREME	VALUES/ORDREME	VALUES/ORDREME	VALUES/ORDREME
VALUES/ORDREME	VALUES/ORDREME	VALUES/ORDREME	VALUES/ORDREME

VALUES/ORDREME	VALUES/ORDREME	VALUES/ORDREME	VALUES/ORDREME
VALUES/ORDREME	VALUES/ORDREME	VALUES/ORDREME	VALUES/ORDREME

VALUES/ORDREME	VALUES/ORDREME	VALUES/ORDREME	VALUES/ORDREME
VALUES/ORDREME	VALUES/ORDREME	VALUES/ORDREME	VALUES/ORDREME

VALUES/ORDREME	VALUES/ORDREME	VALUES/ORDREME	VALUES/ORDREME
VALUES/ORDREME	VALUES/ORDREME	VALUES/ORDREME	VALUES/ORDREME

VALUES/ORDREME	VALUES/ORDREME	VALUES/ORDREME	VALUES/ORDREME
VALUES/ORDREME	VALUES/ORDREME	VALUES/ORDREME	VALUES/ORDREME

VALUES/ORDREME	VALUES/ORDREME	VALUES/ORDREME	VALUES/ORDREME
VALUES/ORDREME	VALUES/ORDREME	VALUES/ORDREME	VALUES/ORDREME

VALUES/ORDREME	VALUES/ORDREME	VALUES/ORDREME	VALUES/ORDREME
VALUES/ORDREME	VALUES/ORDREME	VALUES/ORDREME	VALUES/ORDREME

VALUES/ORDREME	VALUES/ORDREME	VALUES/ORDREME	VALUES/ORDREME
VALUES/ORDREME	VALUES/ORDREME	VALUES/ORDREME	VALUES/ORDREME

VALUES/ORDREME	VALUES/ORDREME	VALUES/ORDREME	VALUES/ORDREME
VALUES/ORDREME	VALUES/ORDREME	VALUES/ORDREME	VALUES/ORDREME

VALUES/ORDREME	VALUES/ORDREME	VALUES/ORDREME	VALUES/ORDREME
VALUES/ORDREME	VALUES/ORDREME	VALUES/ORDREME	VALUES/ORDREME

VALUES/ORDREME	VALUES/ORDREME	VALUES/ORDREME	VALUES/ORDREME
VALUES/ORDREME	VALUES/ORDREME	VALUES/ORDREME	VALUES/ORDREME

VALUES/ORDREME	VALUES/ORDREME	VALUES/ORDREME	VALUES/ORDREME
VALUES/ORDREME	VALUES/ORDREME	VALUES/ORDREME	VALUES/ORDREME

VALUES/ORDREME	VALUES/ORDREME	VALUES/ORDREME	VALUES/ORDREME
VALUES/ORDREME	VALUES/ORDREME	VALUES/ORDREME	VALUES/ORDREME

VALUES/ORDREME	VALUES/ORDREME	VALUES/ORDREME	VALUES/ORDREME
VALUES/ORDREME	VALUES/ORDREME	VALUES/ORDREME	VALUES/ORDREME

VALUES/ORDREME	VALUES/ORDREME	VALUES/ORDREME	VALUES/ORDREME
VALUES/ORDREME	VALUES/ORDREME	VALUES/ORDREME	VALUES/ORDREME

VALUES/ORDREME	VALUES/ORDREME	VALUES/ORDREME	VALUES/ORDREME
VALUES/ORDREME	VALUES/ORDREME	VALUES/ORDREME	VALUES/ORDREME

VALUES/ORDREME	VALUES/ORDREME	VALUES/ORDREME	VALUES/ORDREME
VALUES/ORDREME	VALUES/ORDREME	VALUES/ORDREME	VALUES/ORDREME

VALUES/ORDREME	VALUES/ORDREME	VALUES/ORDREME	VALUES/ORDREME
VALUES/ORDREME	VALUES/ORDREME	VALUES/ORDREME	VALUES/ORDREME

VALUES/ORDREME	VALUES/ORDREME	VALUES/ORDREME	VALUES/ORDREME
VALUES/ORDREME	VALUES/ORDREME	VALUES/ORDREME	VALUES/ORDREME

VALUES/ORDREME	VALUES/ORDREME	VALUES/ORDREME	VALUES/ORDREME
VALUES/ORDREME	VALUES/ORDREME	VALUES/ORDREME	VALUES/ORDREME

VALUES/ORDREME	VALUES/ORDREME	VALUES/ORDREME	VALUES/ORDREME
VALUES/ORDREME	VALUES/ORDREME	VALUES/ORDREME	VALUES/ORDREME

VALUES/ORDREME	VALUES/ORDREME	VALUES/ORDREME	VALUES/ORDREME
VALUES/ORDREME	VALUES/ORDREME	VALUES/ORDREME	VALUES/ORDREME

VALUES/ORDREME	VALUES/ORDREME	VALUES/ORDREME	VALUES/ORDREME
VALUES/ORDREME	VALUES/ORDREME	VALUES/ORDREME	VALUES/ORDREME

VALUES/ORDREME	VALUES/ORDREME	VALUES/ORDREME	VALUES/ORDREME
VALUES/ORDREME	VALUES/ORDREME	VALUES/ORDREME	VALUES/ORDREME

VALUES/ORDREME	VALUES/ORDREME	VALUES/ORDREME	VALUES/ORDREME
VALUES/ORDREME	VALUES/ORDREME	VALUES/ORDREME	VALUES/ORDREME

VALUES/ORDREME	VALUES/ORDREME	VALUES/ORDREME	VALUES/ORDREME
VALUES/ORDREME	VALUES/ORDREME	VALUES/ORDREME</	

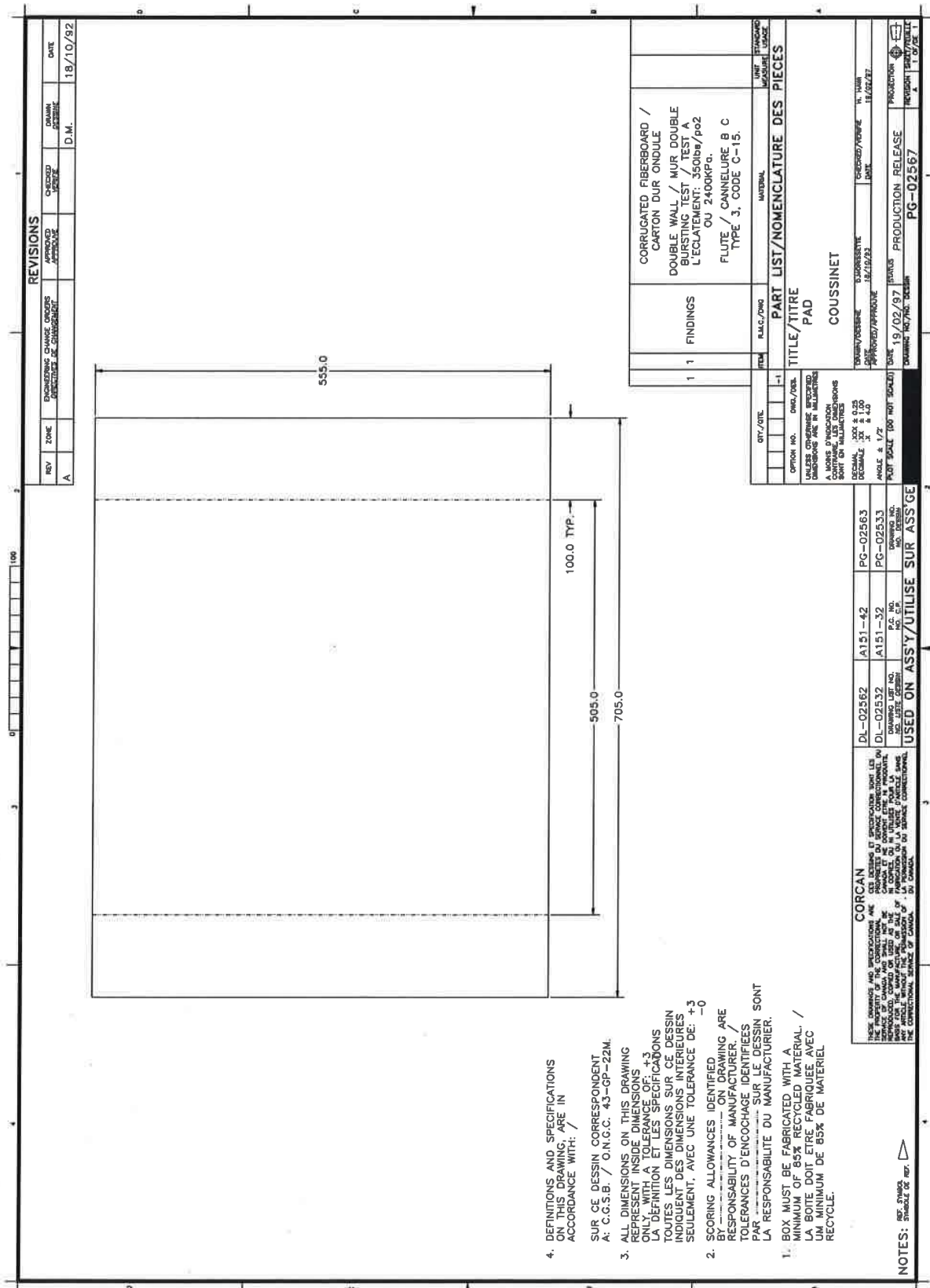

[illegible]

Annex(e) "C"

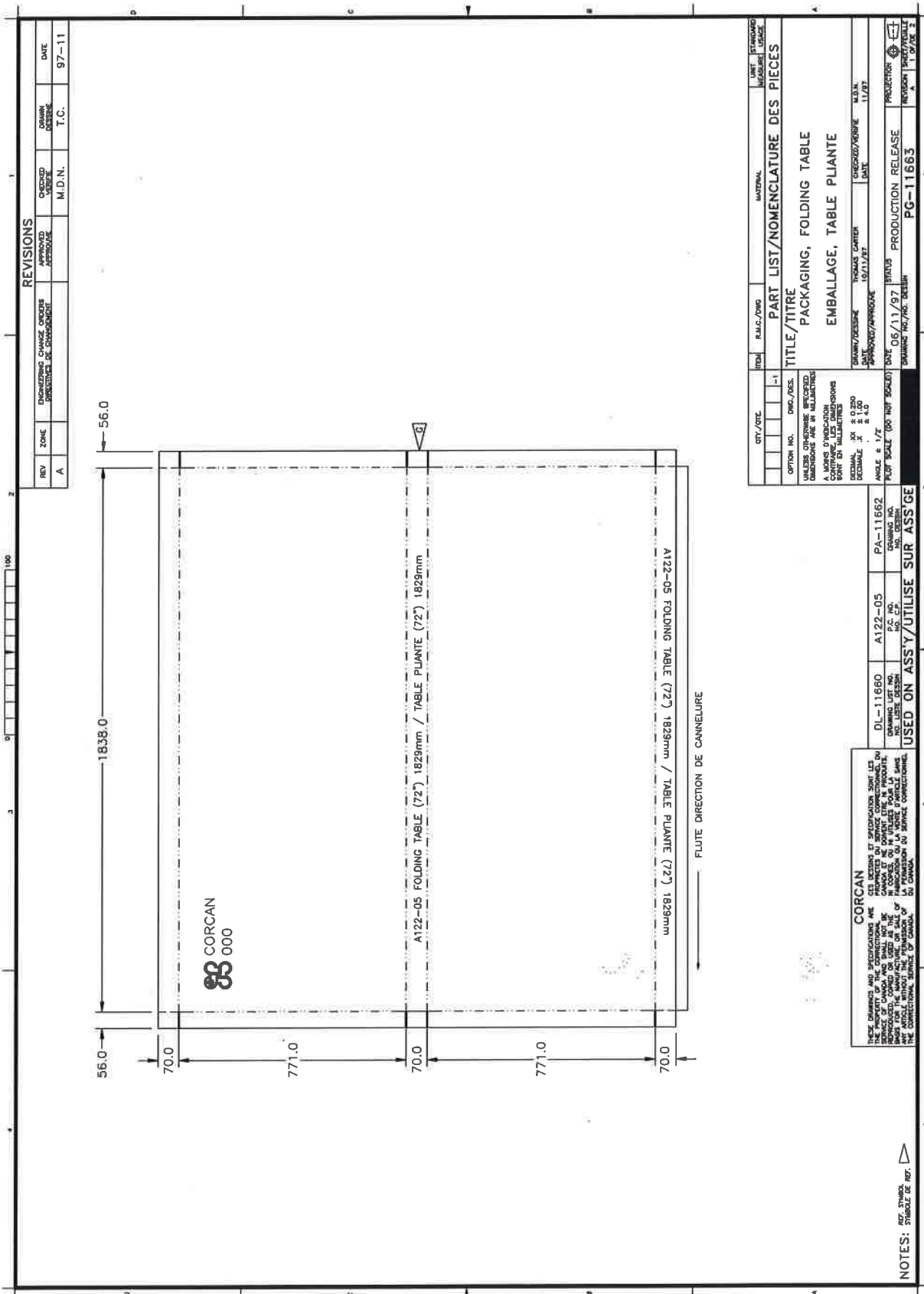

REV	ZONE	CHANGING CHANGE ORDER APPROVED	REVISIONS	CHANGING CHANGE ORDER APPROVED	DATE

PRINTING NOTES/NOTES D'IMPRIMERIE

O. DEFINITIONS AND SPECIFICATIONS ON THIS DRAWING / LA DEFINITION ET LES SPECIFICATIONS SUR CE DESSIN CORRESPONDENT A C.O.S.B. / C.N.C.C. 43-GP-21M.

N. ALL DIMENSIONS ON THIS DRAWING REPRESENT DIMENSIONS OF THE PART ONLY, WITH A TOLERANCE OF: ±0.3

TOUTES LES DIMENSIONS SUR CE DESSIN REPRÉSENTENT LES DIMENSIONS INTERIEURES SEULEMENT, AVEC UNE TOLERANCE DE: ±0.3

M. SCORING ALLOWANCES IDENTIFIED BY SPACING ON DRAWING ARE TOLERANCES D'ENCOCHAGE IDENTIFIEES PAR --- SUR LE DESSIN SONT LA RESPONSABILITE DU MANUFACTURIER.

L. BOX MUST BE FABRICATED WITH A MINIMUM OF 85% RECYCLED MATERIAL. LA BOITE DOIT ETRE FABRIQUEE AVEC UN MINIMUM DE 85% DE MATERIEL RECYCLE.

K. SPECIFICATIONS WRITTEN IN LABEL BOXES REFER TO A PRODUCT AND NOT TO THE PALLET. ATTACH ONE SPECIFICATION LABEL SHEET PER PALLET.

LES SPECIFICATIONS ECRITES SUR LES ETIQUETTES DES BOITES SONT POUR LE PRODUIT ET NON POUR LES PALETTE. ATTACHER UNE FEUILLE DE SPECIFICATION PAR PALLETTE.

J. INSTITUTION TO PRINT COLOUR OF MODESTY PANEL ETABLISSEMENT A IMPRIMER COULEUR DU PANNEAU ECRAN

H. ARTWORK FOR PRINTING SUPPLIED UNDER SEPARATE COVER PHOTO POUR L'IMPRIMERIE SE FOURNIT SEPARATEMENT.

G. FOR LOCATION OF PRINTING REFER TO DRAWING. POUR L'EMPLACEMENT DE L'IMPRIMERIE SE REFERER AU DESSIN.

F. TO BE FILLED IN BY INSTITUTION. A ETRE REMPLI PAR L'ETABLISSEMENT.

E. PRINTING COLOUR: BLACK COULEUR D'IMPRIMERIE: NOIR

D. DO NOT PRINT. NE PAS IMPRIMER.

C. SIZE OF PRINTING-LETTER HEIGHT: 12.70mm GRANDEUR D'IMPRIMERIE-HAUTEUR DE LETTRAGE: 12.70mm

B. SIZE OF PRINTING-LOGO HEIGHT: 38.10mm GRANDEUR D'IMPRIMERIE-HAUTEUR DU LOGO: 38.10mm

A. VERIFY INSTITUTION NUMBERS TO BE PRINTED. VERIFIER LE NUMERO DE L'ETABLISSEMENT A IMPRIMER.

PRINTING NOTES/NOTES D'IMPRIMERIE

A122-05 FOLDING TABLE (72") 1829mm / TABLE PLANTE (72") 1829mm

CODE NATO CODE #7110-00-000-0000

SIZE/DIM 1838.00 x 771.00 x 70.00

WEIGHT/POIDS [] KG(S).

VOLUME 0.047 M³

FABRICATION DATE []

DATE DE FABRICATION []

QTY / QTE	ITEM	S.A.L.E. / N°	MATERIAL	PART LIST / NOMENCLATURE DES PIECES	DATE	REVISION	USAGE
1	81158722		CORRUGATED FIBERBOARD 2 FOL SINGLE WALL, BURSTING TEST: 2000lb/in OR 1400KPa. TYPE 1, CLASS 1, C FLUTE, CODE C-5.	CARTON OUR ONDULE 2 FOL MUR SIMPLE, TEST A 1400KPa, TYPE 1, CLASSE 1, CANNELURE C, CODE C-5.			

OPTION NO.	QTY / QTE	ITEM	S.A.L.E. / N°	MATERIAL	PART LIST / NOMENCLATURE DES PIECES	DATE	REVISION	USAGE
1	1	81158722		CORRUGATED FIBERBOARD 2 FOL SINGLE WALL, BURSTING TEST: 2000lb/in OR 1400KPa. TYPE 1, CLASS 1, C FLUTE, CODE C-5.	CARTON OUR ONDULE 2 FOL MUR SIMPLE, TEST A 1400KPa, TYPE 1, CLASSE 1, CANNELURE C, CODE C-5.			

DRAWING NO.	REV. NO.	DATE	TITLE	PRODUCTION RELEASE	REVISION	DATE	REVISION	DATE
DL-11680	A122-05	97/11/12	PACKAGING, FOLDING TABLE	PG-11663	PG-11663	97/11/12	PG-11663	97/11/12

NOTES: REF. MARKS

USED ON ASSY/UTILISE SUR ASSGE

Annex(e) "C"

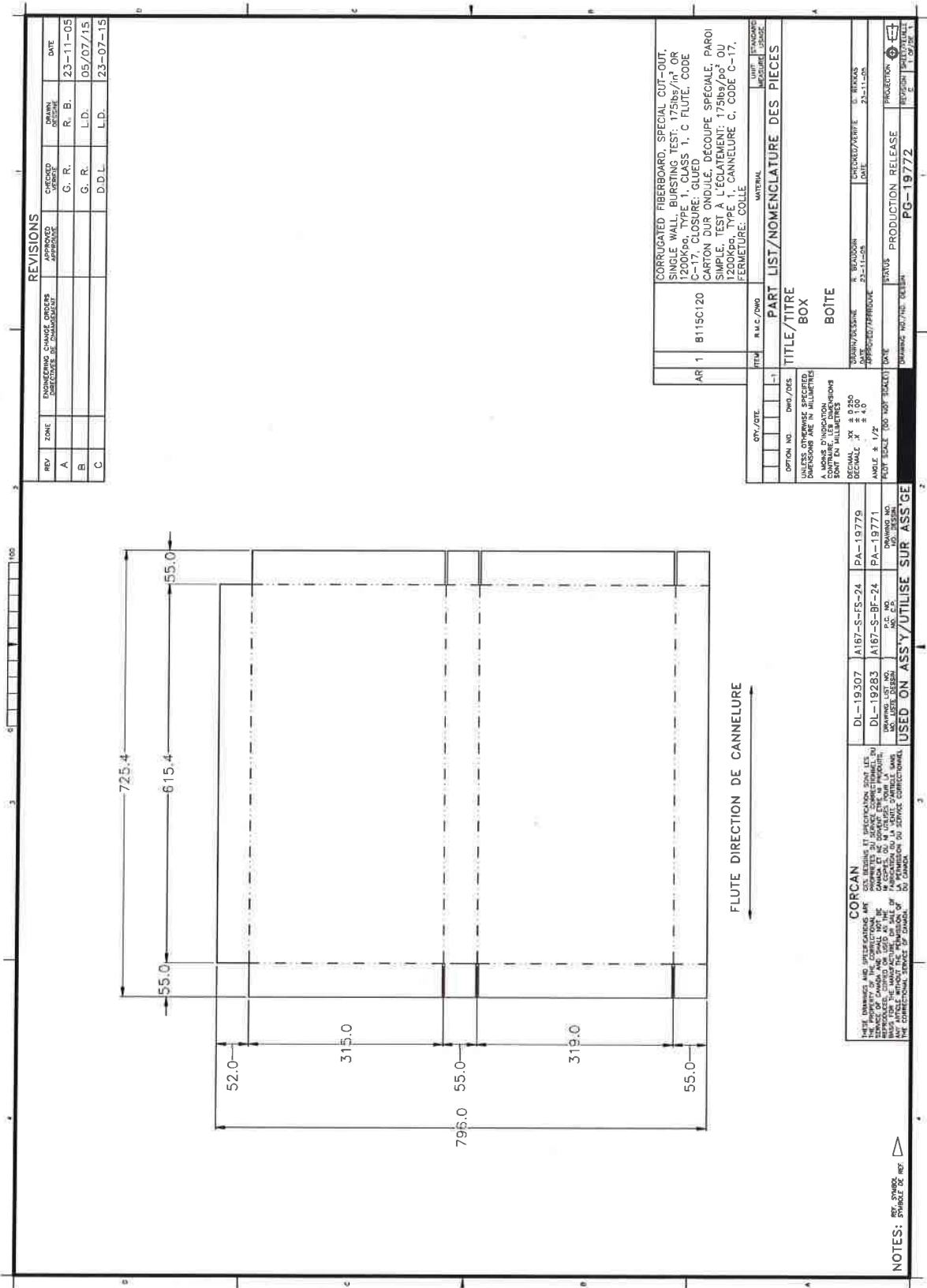

Technical drawing of a corrugated fiberboard box. The drawing shows a top view of the box with dimensions in millimeters. The overall width is 1030.2 mm, divided into a top flange of 55.0 mm and a main body of 920.2 mm. The overall height is 795.0 mm, divided into a front flange of 52.0 mm and a main body of 743.0 mm. The main body is further divided into three vertical sections: 315.0 mm, 55.0 mm, and 319.0 mm. The drawing is labeled 'CORCAN' and 'CORRUGATED FIBERBOARD, SPECIAL CUT-OUT, SINGLE WALL, BURSTING TEST: 175lbs/m² OR 1200kpa, TYPE 1, CLASS 1, C FLUTE, CODE C-17, CLOSURE: GLUED'. The title block contains the following information: AR 1 8115C121, CORRUGATED FIBERBOARD, SPECIAL CUT-OUT, SINGLE WALL, BURSTING TEST: 175lbs/m² OR 1200kpa, TYPE 1, CLASS 1, C FLUTE, CODE C-17, CLOSURE: GLUED, CARTON DUR ONDULE, DECOUPE SPECIALE, PAROI SIMPLE, TEST A L'ECLATEMENT: 175lbs/po² OU 1200kpa, TYPE 1, C, CANNELURE C, CODE C-17, FERMETURE: COLLE. The title block also includes a table for revisions and a table for the drawing's history.

REV	ZONE	ENGINEERING CHANGE ORDERS DISCLOSED AT COMPLETION	APPROVED APPROVER	DRAWN BY	DATE
A			G. R.	R. B.	23-11-05
B			G. R.	L.D.	05/07/15
C			D.D.L.	L.D.	23-07-15

REV	ZONE	ENGINEERING CHANGE ORDERS DISCLOSED AT COMPLETION	APPROVED APPROVER	DRAWN BY	DATE
A			G. R.	R. B.	23-11-05
B			G. R.	L.D.	05/07/15
C			D.D.L.	L.D.	23-07-15

REV	ZONE	ENGINEERING CHANGE ORDERS DISCLOSED AT COMPLETION	APPROVED APPROVER	DRAWN BY	DATE
A			G. R.	R. B.	23-11-05
B			G. R.	L.D.	05/07/15
C			D.D.L.	L.D.	23-07-15

REV	ZONE	ENGINEERING CHANGE ORDERS DISCLOSED AT COMPLETION	APPROVED APPROVER	DRAWN BY	DATE
A			G. R.	R. B.	23-11-05
B			G. R.	L.D.	05/07/15
C			D.D.L.	L.D.	23-07-15

REV	ZONE	ENGINEERING CHANGE ORDERS DISCLOSED AT COMPLETION	APPROVED APPROVER	DRAWN BY	DATE
A			G. R.	R. B.	23-11-05
B			G. R.	L.D.	05/07/15
C			D.D.L.	L.D.	23-07-15

REV	ZONE	ENGINEERING CHANGE ORDERS DISCLOSED AT COMPLETION	APPROVED APPROVER	DRAWN BY	DATE
A			G. R.	R. B.	23-11-05
B			G. R.	L.D.	05/07/15
C			D.D.L.	L.D.	23-07-15

REV	ZONE	ENGINEERING CHANGE ORDERS DISCLOSED AT COMPLETION	APPROVED APPROVER	DRAWN BY	DATE
A			G. R.	R. B.	23-11-05
B			G. R.	L.D.	05/07/15
C			D.D.L.	L.D.	23-07-15

REV	ZONE	ENGINEERING CHANGE ORDERS DISCLOSED AT COMPLETION	APPROVED APPROVER	DRAWN BY	DATE
A			G. R.	R. B.	23-11-05
B			G. R.	L.D.	05/07/15
C			D.D.L.	L.D.	23-07-15

REV	ZONE	ENGINEERING CHANGE ORDERS DISCLOSED AT COMPLETION	APPROVED APPROVER	DRAWN BY	DATE
A			G. R.	R. B.	23-11-05
B			G. R.	L.D.	05/07/15
C			D.D.L.	L.D.	23-07-15

REV	ZONE	ENGINEERING CHANGE ORDERS DISCLOSED AT COMPLETION	APPROVED APPROVER	DRAWN BY	DATE
A			G. R.	R. B.	23-11-05
B			G. R.	L.D.	05/07/15
C			D.D.L.	L.D.	23-07-15

REV	ZONE	ENGINEERING CHANGE ORDERS DISCLOSED AT COMPLETION	APPROVED APPROVER	DRAWN BY	DATE
A			G. R.	R. B.	23-11-05
B			G. R.	L.D.	05/07/15
C			D.D.L.	L.D.	23-07-15

REV	ZONE	ENGINEERING CHANGE ORDERS DISCLOSED AT COMPLETION	APPROVED APPROVER	DRAWN BY	DATE
A			G. R.	R. B.	23-11-05
B			G. R.	L.D.	05/07/15
C			D.D.L.	L.D.	23-07-15

REV	ZONE	ENGINEERING CHANGE ORDERS DISCLOSED AT COMPLETION	APPROVED APPROVER	DRAWN BY	DATE
A			G. R.	R. B.	23-11-05
B			G. R.	L.D.	05/07/15
C			D.D.L.	L.D.	23-07-15

REV	ZONE	ENGINEERING CHANGE ORDERS DISCLOSED AT COMPLETION	APPROVED APPROVER	DRAWN BY	DATE
A			G. R.	R. B.	23-11-05
B			G. R.	L.D.	05/07/15
C			D.D.L.	L.D.	23-07-15

REV	ZONE	ENGINEERING CHANGE ORDERS DISCLOSED AT COMPLETION	APPROVED APPROVER	DRAWN BY	DATE
A			G. R.	R. B.	23-11-05
B			G. R.	L.D.	05/07/15
C			D.D.L.	L.D.	23-07-15

REV	ZONE	ENGINEERING CHANGE ORDERS DISCLOSED AT COMPLETION	APPROVED APPROVER	DRAWN BY	DATE
A			G. R.	R. B.	23-11-05
B			G. R.	L.D.	05/07/15
C			D.D.L.	L.D.	23-07-15

REV	ZONE	ENGINEERING CHANGE ORDERS DISCLOSED AT COMPLETION	APPROVED APPROVER	DRAWN BY	DATE
A			G. R.	R. B.	23-11-05
B			G. R.	L.D.	05/07/15
C			D.D.L.	L.D.	23-07-15

REV	ZONE	ENGINEERING CHANGE ORDERS DISCLOSED AT COMPLETION	APPROVED APPROVER	DRAWN BY	DATE
A			G. R.	R. B.	23-11-05
B			G. R.	L.D.	05/07/15
C			D.D.L.	L.D.	23-07-15

REV	ZONE	ENGINEERING CHANGE ORDERS
-----	------	---------------------------

Annex(e) "C"

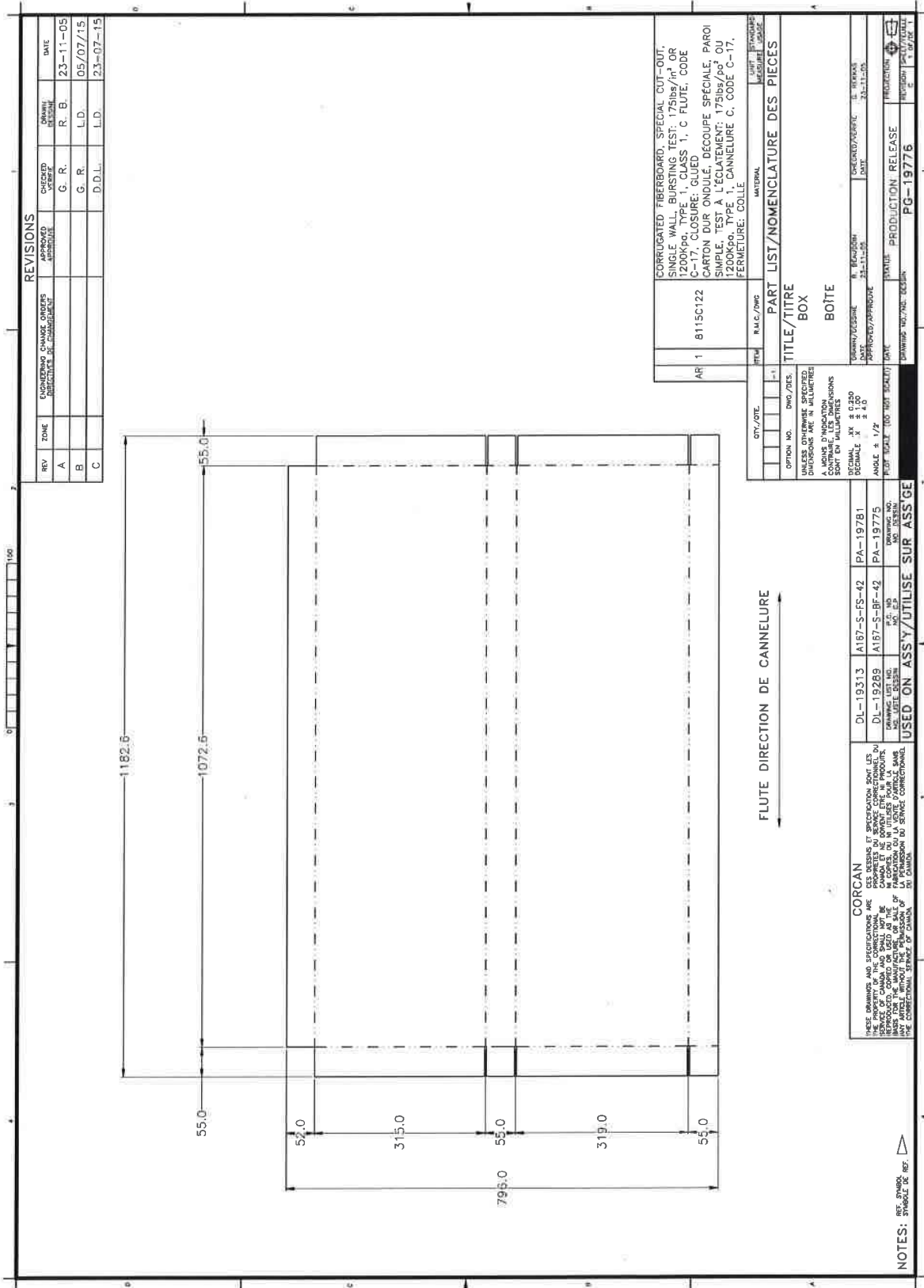

Annex(e) "C"

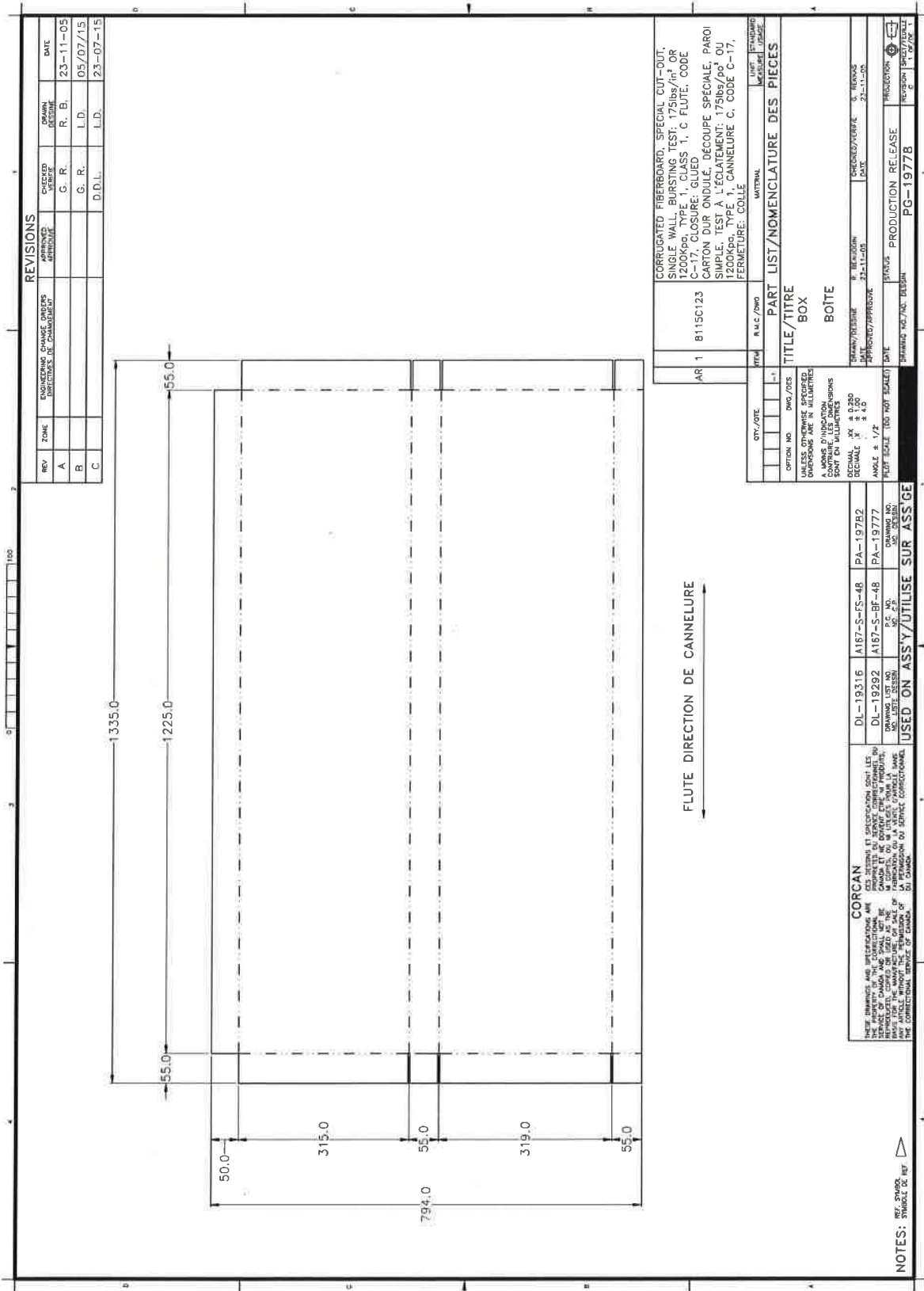

Annex(e) "C"

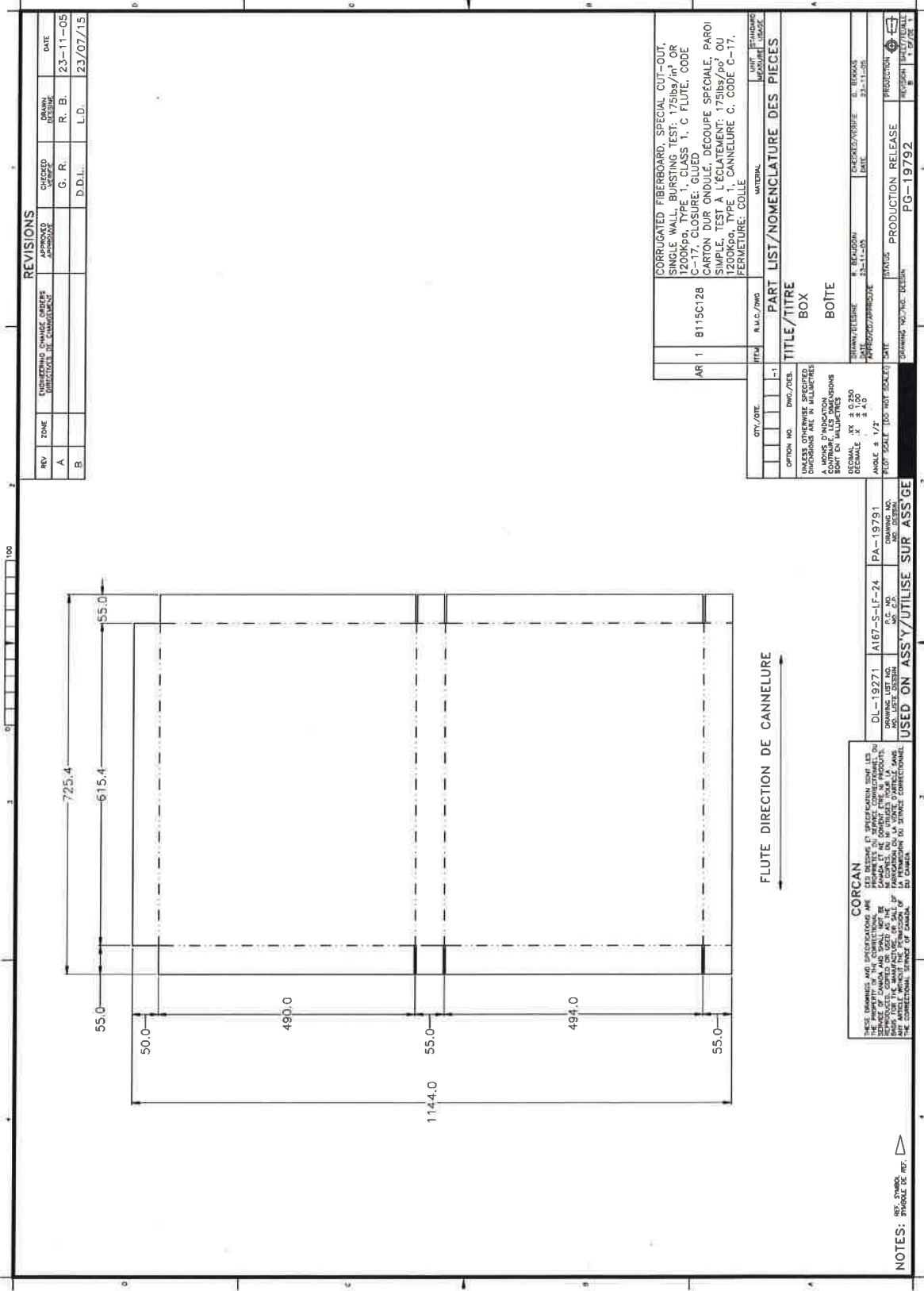

Annex(e) "C"

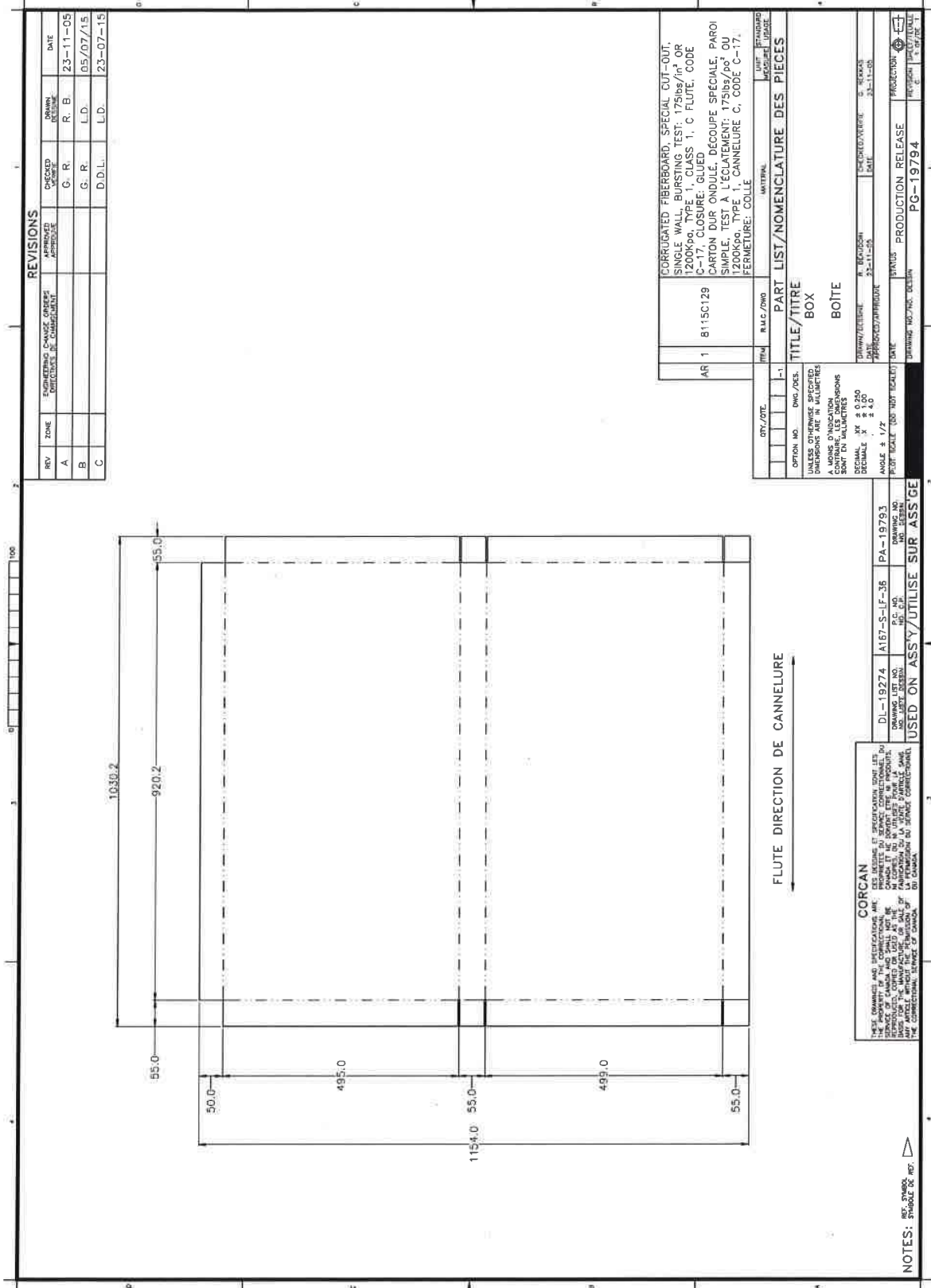

Annex(e) "C"

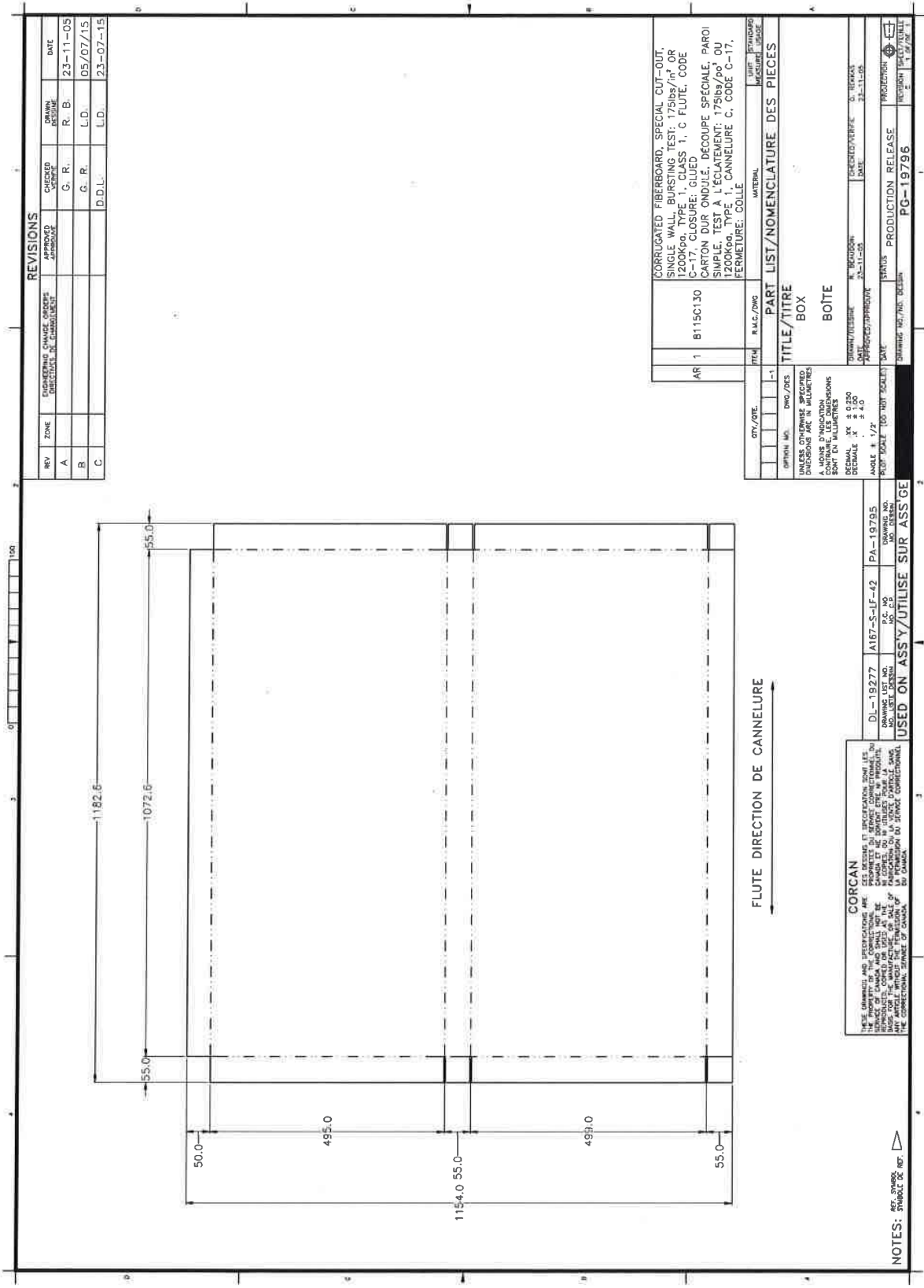

Annex(e) "C"

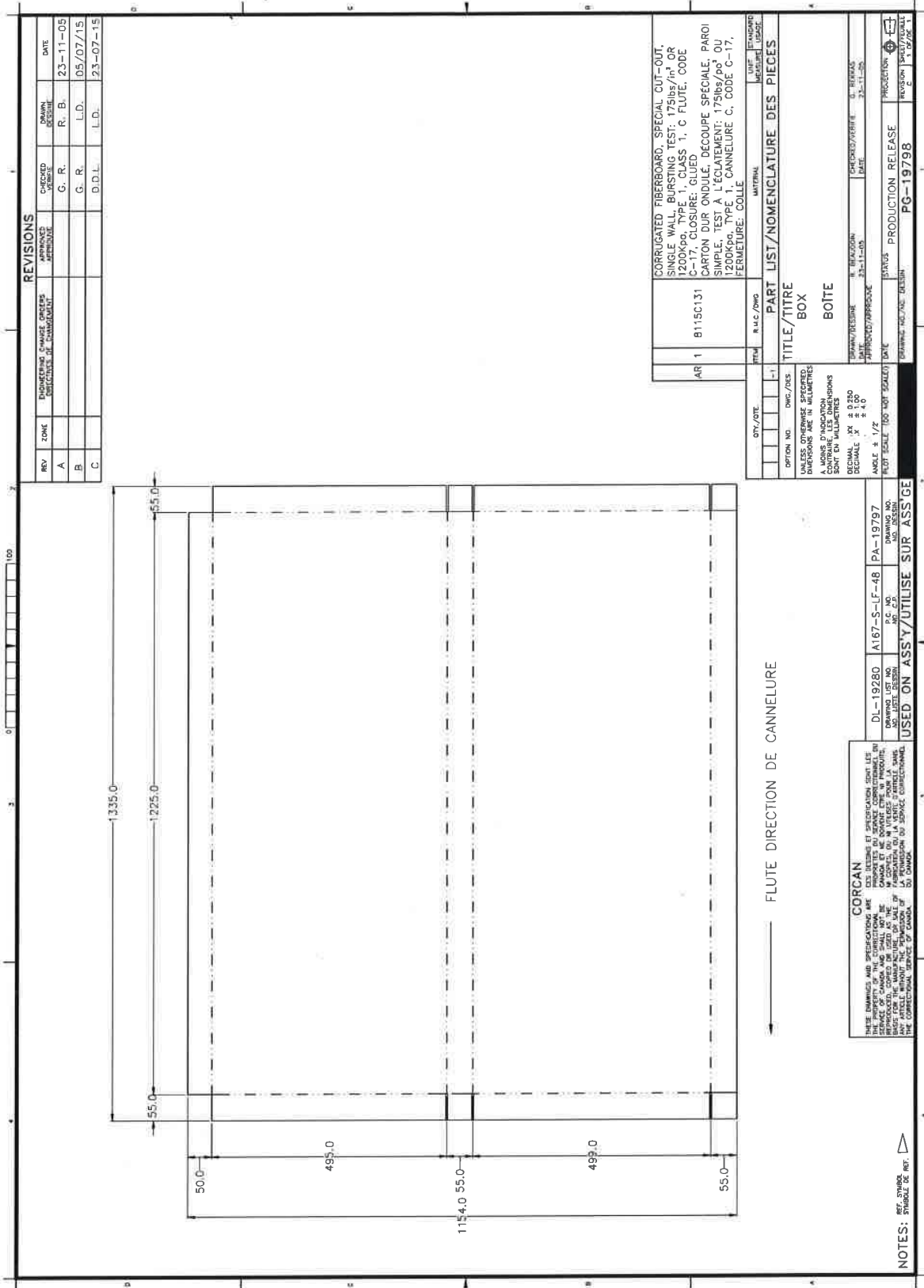

REV	ZONE	DRAWING CHANGE ORDERS INDICATEUR DE MODIFICATION	APPROVED APPROUVE	DRAWN Dessiné	DATE
A			G. R.	R. B.	23-11-05
B			G. R.	L.D.	05/07/15
C			D.D.L.	L.D.	23-07-15

QTY./PTE.	HTH	R.A.C./DMD	MATERIAL	UNIT UNITÉ
1				

OPTION NO.	TITLE/TITRE
000/003	BOX

UNLESS OTHERWISE SPECIFIED DIMS/DOCS ARE IN MILLIMETRES	UNLESS OTHERWISE SPECIFIED DIMS/DOCS SONT EN MILLIMETRES
DECIMAL: XX ± 0.20 FRACTIONAL: 1/8 ± 0.04	DECIMAL: XX ± 0.20 FRACTIONAL: 1/8 ± 0.04
ANGLE: ± 1/2°	ANGLE: ± 1/2°

REVISIONS	REVISIONS				
REV	ZONE	DRAWING CHANGE ORDERS INDICATEUR DE MODIFICATION	APPROVED APPROUVE	DRAWN Dessiné	DATE
A			G. R.	R. B.	23-11-05
B			G. R.	L.D.	05/07/15
C			D.D.L.	L.D.	23-07-15

CORRUGATED FIBERBOARD, SPECIAL CUT-OUT. SINGLE WALL, BURSTING TEST: 175lbs/in ² OR 1200Kpa, TYPE 1, CLASS 1, C FLUTE, CODE C-17, CLOSURE: GLUED CARTON DUR ONDULE, DECOUPE SPECIALE, PAROI SIMPLE, TEST A L'ECLATEMENT: 175lbs/po ² OU 1200Kpa, TYPE 1, CANNELURE C, CODE C-17, FERMETURE: COLLE		AR 1 8115C132		PART LIST/NOMENCLATURE DES PIECES	
TITLE/TITRE BOX		BOITE		STATUS STATUT	
UNLESS OTHERWISE SPECIFIED DIMS/DOCS ARE IN MILLIMETRES		UNLESS OTHERWISE SPECIFIED DIMS/DOCS SONT EN MILLIMETRES		UNLESS OTHERWISE SPECIFIED DIMS/DOCS SONT EN MILLIMETRES	
DECIMAL: XX ± 0.20 FRACTIONAL: 1/8 ± 0.04		DECIMAL: XX ± 0.20 FRACTIONAL: 1/8 ± 0.04		DECIMAL: XX ± 0.20 FRACTIONAL: 1/8 ± 0.04	
ANGLE: ± 1/2°		ANGLE: ± 1/2°		ANGLE: ± 1/2°	
REF. SCALE (DO NOT SCALE)		REF. SCALE (DO NOT SCALE)		REF. SCALE (DO NOT SCALE)	
DRAWING LIST NO. Dessin No.		DRAWING LIST NO. Dessin No.		DRAWING LIST NO. Dessin No.	
DL-19256		A187-S-JF-24		PA-19799	
USED ON ASS'Y/UTILISE SUR ASS'GE		USED ON ASS'Y/UTILISE SUR ASS'GE		USED ON ASS'Y/UTILISE SUR ASS'GE	

NOTES: 1. SEE DRAWING FOR DIMENSIONS. 2. SEE DRAWING FOR DIMENSIONS. 3. SEE DRAWING FOR DIMENSIONS. 4. SEE DRAWING FOR DIMENSIONS. 5. SEE DRAWING FOR DIMENSIONS. 6. SEE DRAWING FOR DIMENSIONS. 7. SEE DRAWING FOR DIMENSIONS. 8. SEE DRAWING FOR DIMENSIONS. 9. SEE DRAWING FOR DIMENSIONS. 10. SEE DRAWING FOR DIMENSIONS. 11. SEE DRAWING FOR DIMENSIONS. 12. SEE DRAWING FOR DIMENSIONS. 13. SEE DRAWING FOR DIMENSIONS. 14. SEE DRAWING FOR DIMENSIONS. 15. SEE DRAWING FOR DIMENSIONS. 16. SEE DRAWING FOR DIMENSIONS. 17. SEE DRAWING FOR DIMENSIONS. 18. SEE DRAWING FOR DIMENSIONS. 19. SEE DRAWING FOR DIMENSIONS. 20. SEE DRAWING FOR DIMENSIONS. 21. SEE DRAWING FOR DIMENSIONS. 22. SEE DRAWING FOR DIMENSIONS. 23. SEE DRAWING FOR DIMENSIONS. 24. SEE DRAWING FOR DIMENSIONS. 25. SEE DRAWING FOR DIMENSIONS. 26. SEE DRAWING FOR DIMENSIONS. 27. SEE DRAWING FOR DIMENSIONS. 28. SEE DRAWING FOR DIMENSIONS. 29. SEE DRAWING FOR DIMENSIONS. 30. SEE DRAWING FOR DIMENSIONS. 31. SEE DRAWING FOR DIMENSIONS. 32. SEE DRAWING FOR DIMENSIONS. 33. SEE DRAWING FOR DIMENSIONS. 34. SEE DRAWING FOR DIMENSIONS. 35. SEE DRAWING FOR DIMENSIONS. 36. SEE DRAWING FOR DIMENSIONS. 37. SEE DRAWING FOR DIMENSIONS. 38. SEE DRAWING FOR DIMENSIONS. 39. SEE DRAWING FOR DIMENSIONS. 40. SEE DRAWING FOR DIMENSIONS. 41. SEE DRAWING FOR DIMENSIONS. 42. SEE DRAWING FOR DIMENSIONS. 43. SEE DRAWING FOR DIMENSIONS. 44. SEE DRAWING FOR DIMENSIONS. 45. SEE DRAWING FOR DIMENSIONS. 46. SEE DRAWING FOR DIMENSIONS. 47. SEE DRAWING FOR DIMENSIONS. 48. SEE DRAWING FOR DIMENSIONS. 49. SEE DRAWING FOR DIMENSIONS. 50. SEE DRAWING FOR DIMENSIONS. 51. SEE DRAWING FOR DIMENSIONS. 52. SEE DRAWING FOR DIMENSIONS. 53. SEE DRAWING FOR DIMENSIONS. 54. SEE DRAWING FOR DIMENSIONS. 55. SEE DRAWING FOR DIMENSIONS. 56. SEE DRAWING FOR DIMENSIONS. 57. SEE DRAWING FOR DIMENSIONS. 58. SEE DRAWING FOR DIMENSIONS. 59. SEE DRAWING FOR DIMENSIONS. 60. SEE DRAWING FOR DIMENSIONS. 61. SEE DRAWING FOR DIMENSIONS. 62. SEE DRAWING FOR DIMENSIONS. 63. SEE DRAWING FOR DIMENSIONS. 64. SEE DRAWING FOR DIMENSIONS. 65. SEE DRAWING FOR DIMENSIONS. 66. SEE DRAWING FOR DIMENSIONS. 67. SEE DRAWING FOR DIMENSIONS. 68. SEE DRAWING FOR DIMENSIONS. 69. SEE DRAWING FOR DIMENSIONS. 70. SEE DRAWING FOR DIMENSIONS. 71. SEE DRAWING FOR DIMENSIONS. 72. SEE DRAWING FOR DIMENSIONS. 73. SEE DRAWING FOR DIMENSIONS. 74. SEE DRAWING FOR DIMENSIONS. 75. SEE DRAWING FOR DIMENSIONS. 76. SEE DRAWING FOR DIMENSIONS. 77. SEE DRAWING FOR DIMENSIONS. 78. SEE DRAWING FOR DIMENSIONS. 79. SEE DRAWING FOR DIMENSIONS. 80. SEE DRAWING FOR DIMENSIONS. 81. SEE DRAWING FOR DIMENSIONS. 82. SEE DRAWING FOR DIMENSIONS. 83. SEE DRAWING FOR DIMENSIONS. 84. SEE DRAWING FOR DIMENSIONS. 85. SEE DRAWING FOR DIMENSIONS. 86. SEE DRAWING FOR DIMENSIONS. 87. SEE DRAWING FOR DIMENSIONS. 88. SEE DRAWING FOR DIMENSIONS. 89. SEE DRAWING FOR DIMENSIONS. 90. SEE DRAWING FOR DIMENSIONS. 91. SEE DRAWING FOR DIMENSIONS. 92. SEE DRAWING FOR DIMENSIONS. 93. SEE DRAWING FOR DIMENSIONS. 94. SEE DRAWING FOR DIMENSIONS. 95. SEE DRAWING FOR DIMENSIONS. 96. SEE DRAWING FOR DIMENSIONS. 97. SEE DRAWING FOR DIMENSIONS. 98. SEE DRAWING FOR DIMENSIONS. 99. SEE DRAWING FOR DIMENSIONS. 100. SEE DRAWING FOR DIMENSIONS. 101. SEE DRAWING FOR DIMENSIONS. 102. SEE DRAWING FOR DIMENSIONS. 103. SEE DRAWING FOR DIMENSIONS. 104. SEE DRAWING FOR DIMENSIONS. 105. SEE DRAWING FOR DIMENSIONS. 106. SEE DRAWING FOR DIMENSIONS. 107. SEE DRAWING FOR DIMENSIONS. 108. SEE DRAWING FOR DIMENSIONS. 109. SEE DRAWING FOR DIMENSIONS. 110. SEE DRAWING FOR DIMENSIONS. 111. SEE DRAWING FOR DIMENSIONS. 112. SEE DRAWING FOR DIMENSIONS. 113. SEE DRAWING FOR DIMENSIONS. 114. SEE DRAWING FOR DIMENSIONS. 115. SEE DRAWING FOR DIMENSIONS. 116. SEE DRAWING FOR DIMENSIONS. 117. SEE DRAWING FOR DIMENSIONS. 118. SEE DRAWING FOR DIMENSIONS. 119. SEE DRAWING FOR DIMENSIONS. 120. SEE DRAWING FOR DIMENSIONS. 121. SEE DRAWING FOR DIMENSIONS. 122. SEE DRAWING FOR DIMENSIONS. 123. SEE DRAWING FOR DIMENSIONS. 124. SEE DRAWING FOR DIMENSIONS. 125. SEE DRAWING FOR DIMENSIONS. 126. SEE DRAWING FOR DIMENSIONS. 127. SEE DRAWING FOR DIMENSIONS. 128. SEE DRAWING FOR DIMENSIONS. 129. SEE DRAWING FOR DIMENSIONS. 130. SEE DRAWING FOR DIMENSIONS. 131. SEE DRAWING FOR DIMENSIONS. 132. SEE DRAWING FOR DIMENSIONS. 133. SEE DRAWING FOR DIMENSIONS. 134. SEE DRAWING FOR DIMENSIONS. 135. SEE DRAWING FOR DIMENSIONS. 136. SEE DRAWING FOR DIMENSIONS. 137. SEE DRAWING FOR DIMENSIONS. 138. SEE DRAWING FOR DIMENSIONS. 139. SEE DRAWING FOR DIMENSIONS. 140. SEE DRAWING FOR DIMENSIONS. 141. SEE DRAWING FOR DIMENSIONS. 142. SEE DRAWING FOR DIMENSIONS. 143. SEE DRAWING FOR DIMENSIONS. 144. SEE DRAWING FOR DIMENSIONS. 145. SEE DRAWING FOR DIMENSIONS. 146. SEE DRAWING FOR DIMENSIONS. 147. SEE DRAWING FOR DIMENSIONS. 148. SEE DRAWING FOR DIMENSIONS. 149. SEE DRAWING FOR DIMENSIONS. 150. SEE DRAWING FOR DIMENSIONS. 151. SEE DRAWING FOR DIMENSIONS. 152. SEE DRAWING FOR DIMENSIONS. 153. SEE DRAWING FOR DIMENSIONS. 154. SEE DRAWING FOR DIMENSIONS. 155. SEE DRAWING FOR DIMENSIONS. 156. SEE DRAWING FOR DIMENSIONS. 157. SEE DRAWING FOR DIMENSIONS. 158. SEE DRAWING FOR DIMENSIONS. 159. SEE DRAWING FOR DIMENSIONS. 160. SEE DRAWING FOR DIMENSIONS. 161. SEE DRAWING FOR DIMENSIONS. 162. SEE DRAWING FOR DIMENSIONS. 163. SEE DRAWING FOR DIMENSIONS. 164. SEE DRAWING FOR DIMENSIONS. 165. SEE DRAWING FOR DIMENSIONS. 166. SEE DRAWING FOR DIMENSIONS. 167. SEE DRAWING FOR DIMENSIONS. 168. SEE DRAWING FOR DIMENSIONS. 169. SEE DRAWING FOR DIMENSIONS. 170. SEE DRAWING FOR DIMENSIONS. 171. SEE DRAWING FOR DIMENSIONS. 172. SEE DRAWING FOR DIMENSIONS. 173. SEE DRAWING FOR DIMENSIONS. 174. SEE DRAWING FOR DIMENSIONS. 175. SEE DRAWING FOR DIMENSIONS. 176. SEE DRAWING FOR DIMENSIONS. 177. SEE DRAWING FOR DIMENSIONS. 178. SEE DRAWING FOR DIMENSIONS. 179. SEE DRAWING FOR DIMENSIONS. 180. SEE DRAWING FOR DIMENSIONS. 181. SEE DRAWING FOR DIMENSIONS. 182. SEE DRAWING FOR DIMENSIONS. 183. SEE DRAWING FOR DIMENSIONS. 184. SEE DRAWING FOR DIMENSIONS. 185. SEE DRAWING FOR DIMENSIONS. 186. SEE DRAWING FOR DIMENSIONS. 187. SEE DRAWING FOR DIMENSIONS. 188. SEE DRAWING FOR DIMENSIONS. 189. SEE DRAWING FOR DIMENSIONS. 190. SEE DRAWING FOR DIMENSIONS. 191. SEE DRAWING FOR DIMENSIONS. 192. SEE DRAWING FOR DIMENSIONS.

Annex(e) "C"

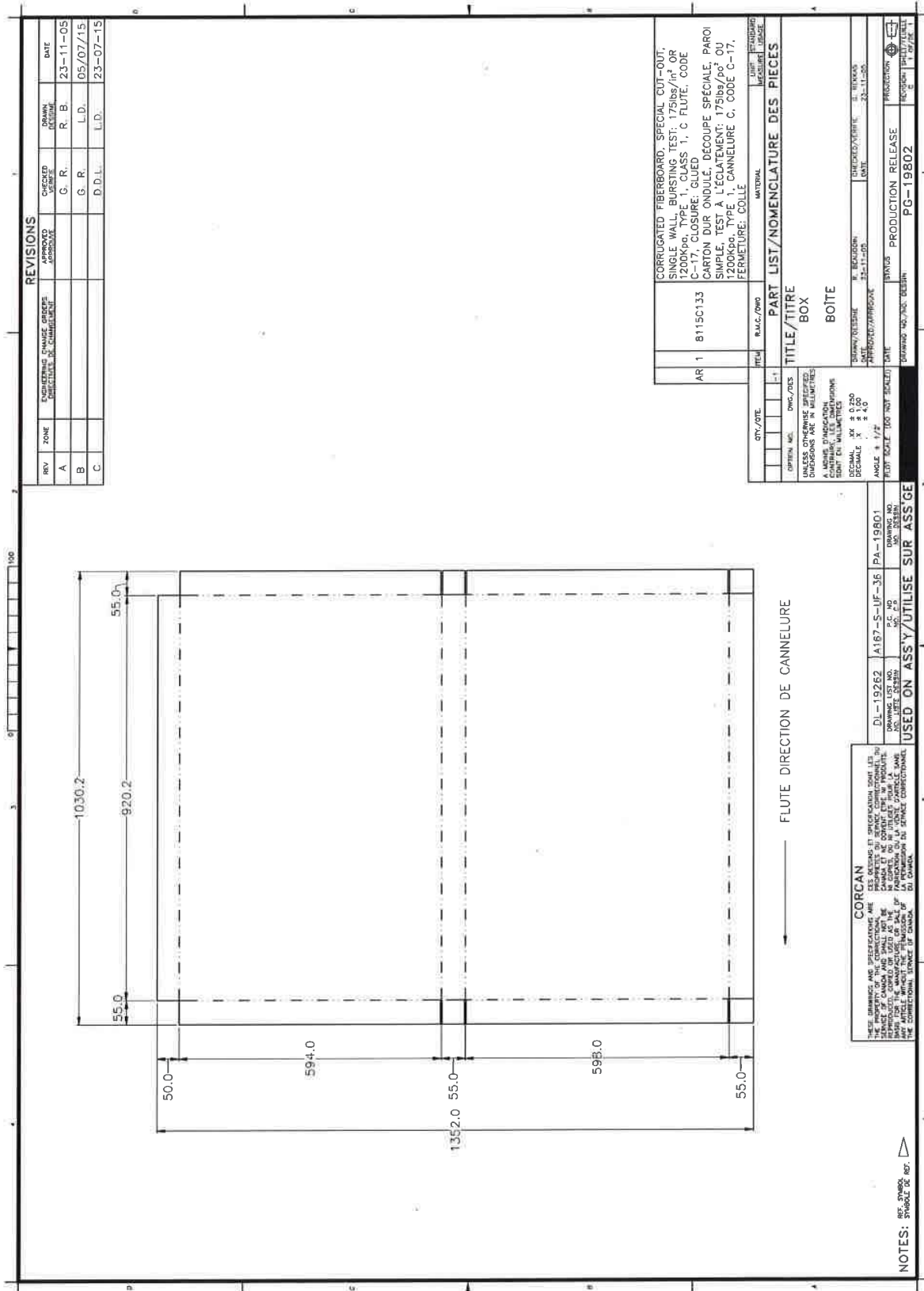

[illegible]

55.0

1335.0

1225.0

594.0

50.0

135.0

55.0

55.0

594.0

FLUTE DIRECTION DE CANNELURE

REV	ZONE	ENGINEERING CHANGE ORDERS DESIGNATION DE CHANGEMENT	APPROVED APPROUVE	DRAWN DESINE	DATE
A			G. R.	R. B.	23-11-05
B			G. R.	L.D.	05/07/15
C			D.D.L.	L.D.	23-07-15

QTY./PTE.	ITEM	P.A.C./POND	MATERIAL	UNIT	QUANTITY MONTRE
OPTION NO.	ONE/UNES				

PART LIST/NOMENCLATURE DES PIECES	
TITLE/TITRE	BOX
AR 1	8115C135

CORRUGATED FIBERBOARD, SPECIAL CUT-OUT,
SINGLE WALL, BURSTING TEST: 175lbs/in² OR
1200Kpa, TYPE 1, CLASS 1, C FLUTE, CODE
C-17, CLOSURE: GLUED
CARTON DUR ONDULE, DECOUPE SPECIALE, PAROI
SIMPLE, TEST A L'ECLATEMENT: 175lbs/po² OU
1200Kpa, TYPE 1, CANNELURE C, CODE C-17,
PERMETTURE: COLLE

UNLESS OTHERWISE SPECIFIED A MOINS D'INDICATION S'ENTENDENT EN INCHES	UNLESS OTHERWISE SPECIFIED S'ENTENDENT EN MILLIMETRES
DECIMAL .XX ± 0.250	DECIMAL .X ± 0
ANGLE ± 1/2°	
NOT SCALE (DO NOT SCALE)	

DATE	DESIGN	DATE	DESIGN	DATE	DESIGN
23-11-05	23-11-05	23-11-05	23-11-05	23-11-05	23-11-05

STATUS	PRODUCTION RELEASE	PRODUCTION
PG-19814	PG-19814	PG-19814

NAME	DESIGN	DATE	DESIGN	DATE	DESIGN
DL-19268	A167-S-UF-48	PA-19813	DL-19268	A167-S-UF-48	PA-19813

NOTES: 1. REF. DRAWING
2. SYMBOL FOR REF.

ANNEX (E) - "D"
Descriptions

Item #	Description	Description Française	The following information to be applied on boxes/ Les informations ci-dessous doivent être appliquées sur les boîtes
1	Corrugated Fiberboard Packing/Shipping Boxes: Box for Upholstered Screen A167-S-BF-24 & A167-S-FS-24 as per attached specifications and drawings # PG-19772	Boîtes d'emballage en carton dur ondulé : Boîtes d'emballage pour écrans A167-S-BF-24 & A167-S-FS-24 dotés de rembourrage conformes aux spécifications et aux dessins indiqués # PG-19772	CORCAN Logo Upholstered Screen/Écran rembourré A167-S-BF-24 <input type="checkbox"/> A167-S-FS-24 <input type="checkbox"/>
2	Corrugated Fiberboard Packing/Shipping Boxes Box for Upholstered Screen A167-S-BF-36 & A167-S-FS-36 as per attached specifications and drawings # PG-19774	Boîtes d'emballage en carton dur ondulé : Boîtes d'emballage pour écrans A167-S-BF-36 & A167-S-FS-36 dotés de rembourrage conformes aux spécifications et aux dessins indiqués # PG-19774	CORCAN Logo Upholstered Screen/ Écran rembourré A167-S-BF-36 <input type="checkbox"/> A167-S-FS-36 <input type="checkbox"/>
3	Corrugated Fiberboard Packing/Shipping Boxes Box for Upholstered Screen A167-S-BF-42 & A167-S-FS-42 as per attached specifications and drawings # PG-19776	Boîtes d'emballage en carton dur ondulé : Boîtes d'emballage pour écrans A167-S-BF-42 & A167-S-FS-42 dotés de rembourrage conformes aux spécifications et aux dessins indiqués # PG-19776	CORCAN Logo Upholstered Screen /Écran rembourré A167-S-BF-42 <input type="checkbox"/> A167-S-FS-42 <input type="checkbox"/>
4	Corrugated Fiberboard Packing/Shipping Boxes Box for Upholstered Screen A167-S-BF-48 & A167-S-FS-48 as per attached specifications and drawings # PG-19778	Boîtes d'emballage en carton dur ondulé : Boîtes d'emballage pour écrans A167-S-BF-48 & A167-S-FS-48 dotés de rembourrage conformes aux spécifications et aux dessins indiqués # PG-19778	CORCAN Logo Upholstered Screen /Écran rembourré A167-S-BF-48 <input type="checkbox"/> A167-S-FS-48 <input type="checkbox"/>
5	Corrugated Fiberboard Packing/Shipping Boxes Box for Upholstered Screen A167-S-UF-24 as per Attached specifications and drawings # PG-19800	Boîtes d'emballage en carton dur ondulé : Boîtes d'emballage pour écrans A167-S-UF-24 dotés de rembourrage conformes aux spécifications et aux dessins indiqués # PG-19800	CORCAN Logo Upholstered Screen /Écran rembourré A167-S-UF-24 <input type="checkbox"/>
6	Corrugated Fiberboard Packing/Shipping Boxes Box for Upholstered Screen A167-S-UF-36 as per Attached specifications and drawings # PG-19802	Boîtes d'emballage en carton dur ondulé : Boîtes d'emballage pour écrans A167-S-UF-36 dotés de rembourrage conformes aux spécifications et aux dessins indiqués # PG-19802	CORCAN Logo Upholstered Screen /Écran rembourré A167-S-UF-36 <input type="checkbox"/>
7	Corrugated Fiberboard Packing/Shipping Boxes Box for Upholstered Screen A167-S-UF-42 as per Attached specifications and drawings # PG-19812	Boîtes d'emballage en carton dur ondulé : Boîtes d'emballage pour écrans A167-S-UF-42 dotés de rembourrage conformes aux spécifications et aux dessins indiqués # PG-19812	CORCAN Logo Upholstered Screen /Écran rembourré A167-S-UF-42 <input type="checkbox"/>

8	Corrugated Fiberboard Packing/Shipping Boxes Box for Upholstered Screen A167-S-UF-48 as per Attached specifications and drawings # PG-19814	Boites d'emballage en carton dur ondulé : Boites d'emballage pour écrans A167-S-UF-48 dotés de rembourrage conformes aux spécifications et aux dessins indiqués # PG-19814	CORCAN Logo Upholstered Screen /Écran rembourré A167-S-UF-48
9	Corrugated Fiberboard Packing/Shipping Boxes Box for Upholstered Screen A167-S-LF-24 as per Attached specifications and drawings # PG-19792	Boites d'emballage en carton dur ondulé : Boites d'emballage pour écrans A167-S-LF-24 dotés de rembourrage conformes aux spécifications et aux dessins indiqués # PG-19792	CORCAN Logo Upholstered Screen /Écran rembourré A167-S-LF-24
10	Corrugated Fiberboard Packing/Shipping Boxes Box for Upholstered Screen A167-S-LF-36 as per Attached specifications and drawings # PG-19794	Boites d'emballage en carton dur ondulé : Boites d'emballage pour écrans A167-S-LF-36 dotés de rembourrage conformes aux spécifications et aux dessins indiqués # PG-19794	CORCAN Logo Upholstered Screen/Écran rembourré A167-S-LF-36
11	Corrugated Fiberboard Packing/Shipping Boxes Box for Upholstered Screen A167-S-LF-42 as per Attached specifications and drawings # PG-19796	Boites d'emballage en carton dur ondulé : Boites d'emballage pour écrans A167-S-LF-42 dotés de rembourrage conformes aux spécifications et aux dessins indiqués # PG-19796	CORCAN Logo Upholstered Screen/Écran rembourré A167-S-LF-42
12	Corrugated Fiberboard Packing/Shipping Boxes Box for Upholstered Screen A167-S-LF-48 as per Attached specifications and drawings # PG-19798	Boites d'emballage en carton dur ondulé : Boites d'emballage pour écrans (A167-S-LF-48) dotés de rembourrage conformes aux spécifications et aux dessins indiqués # PG-19798	CORCAN Logo Upholstered Screen /Écran rembourré A167-S-LF-48
13	Corrugated Fiberboard Packing/Shipping Boxes Regular Carton Box 559 X 508 X 1219 Drawing # A1 for Stacking chairs A121-09	Boites d'emballage en carton dur ondulé : Boites d'emballage/d'expédition Boites en carton régulier : 559 X 508 X 1219 dessin # A1 pour chaises empilables A-121-09	CORCAN Logo Stacking chairs/Chaises empilables A121-09
14	Corrugated Fiberboard Packing/Shipping Boxes Regular Carton Box 660 X 630 X 870 # 101762-1 (A151-20-32-51-60-61) for Spectrum Chair & Scored Sheets-Scored Lineres 630X 900 X 0 010766-1 Spectrum Armchair insert (A151-20-32-60-61) Drawings # PG-02566, PG-02567, PG-02568	Boites d'emballage en carton dur ondulé : Boites d'emballage/d'expédition Boites en carton régulier : 660 X 630 X 870 # 101762-1 (A151-20-32-51-60-61) pour chaise Spectrum & Fiches marqués Lineres 630 X 900 X 0 010766-1 insert pour chaise Spectrum A151-20-32-60-61 # dessins PG-02566, PG-02567-PG-02568	CORCAN Logo Spectrum Armchair/Chaise Spectrum A151-20 <input type="checkbox"/> A151-32 <input type="checkbox"/> A151-60 <input type="checkbox"/> A151-61 <input type="checkbox"/>
15	Corrugated Fiberboard Packing/Shipping Boxes Regular Carton Box for A122-05 Folding leg tables: 73" x 31-3/8" x 2-7/8" – Telescopic as per attached drawings # PG-11663	Boites d'emballage en carton dur ondulé : Boites d'emballage/d'expédition Boites en carton régulier pour table avec pattes pliantes 73" x 31-3/8" x 2-7/8" télescopique conformes aux spécifications et aux dessins indiqués #PG-11663	CORCAN Logo Folding leg table/ table avec pattes pliantes A122-05
16	Corrugated Fiberboard Packing/Shipping Boxes Regular Carton Box - 25"x25"x25"	Boites d'emballage en carton dur ondulé : Boites d'emballage/d'expédition Boites en carton régulier - 25"x25"x25"	CORCAN Logo See/Voir Annex E

17	Corrugated Fiberboard Packing/Shipping Boxes Regular Carton Box - 18" x 18" x 18"	Boites d'emballage en carton dur ondulé : Boites d'emballage/d'expédition Boites en carton régulier - 18" x 18" x 18"	CORCAN Logo See/Voir Annex E
18	Corrugated Fiberboard Packing/Shipping Boxes Regular Carton Box - 25" x 18" x 18"	Boites d'emballage en carton dur ondulé : Boites d'emballage/d'expédition Boites en carton régulier - 25" x 18" x 18"	CORCAN Logo See/Voir Annex F
19	Corrugated Fiberboard Packing/Shipping Boxes Regular Carton Box - 25" x 25" x 16"	Boites d'emballage en carton dur ondulé : Boites d'emballage/d'expédition Boites en carton régulier - 25" x 25" x 16"	CORCAN Logo See/Voir Annex E

CORCAN LOGO BELOW:



CORCAN

“Annex/Annexe E”

Imprint to add to Items # 16, 17, 19



CORCAN

☐

Sheets/Draps

☐

Pillow cases/Taies d’oreiller

☐

Comforters/Édredons

☐

Mattress covers/Housses pour matelas

☐

Mattress pads/couvres-matelas

“Annex/Annexe E”

Imprint to add to Items # 16, 17, 19

☐

Blankets/couvertures

☐

Other/autre



CORCAN

☐

Sheets/Draps

☐

Pillow cases/Taies d'oreiller

☐

Comforters/Édredons

☐

Mattress cases/Housses pour matelas



Mattress pads/couvres-matelas



Blankets/couvertures



Neckties/cravates



Other/autre