

**1 MAIN FLOOR - DEMOLITION**  
Scale: 1:50

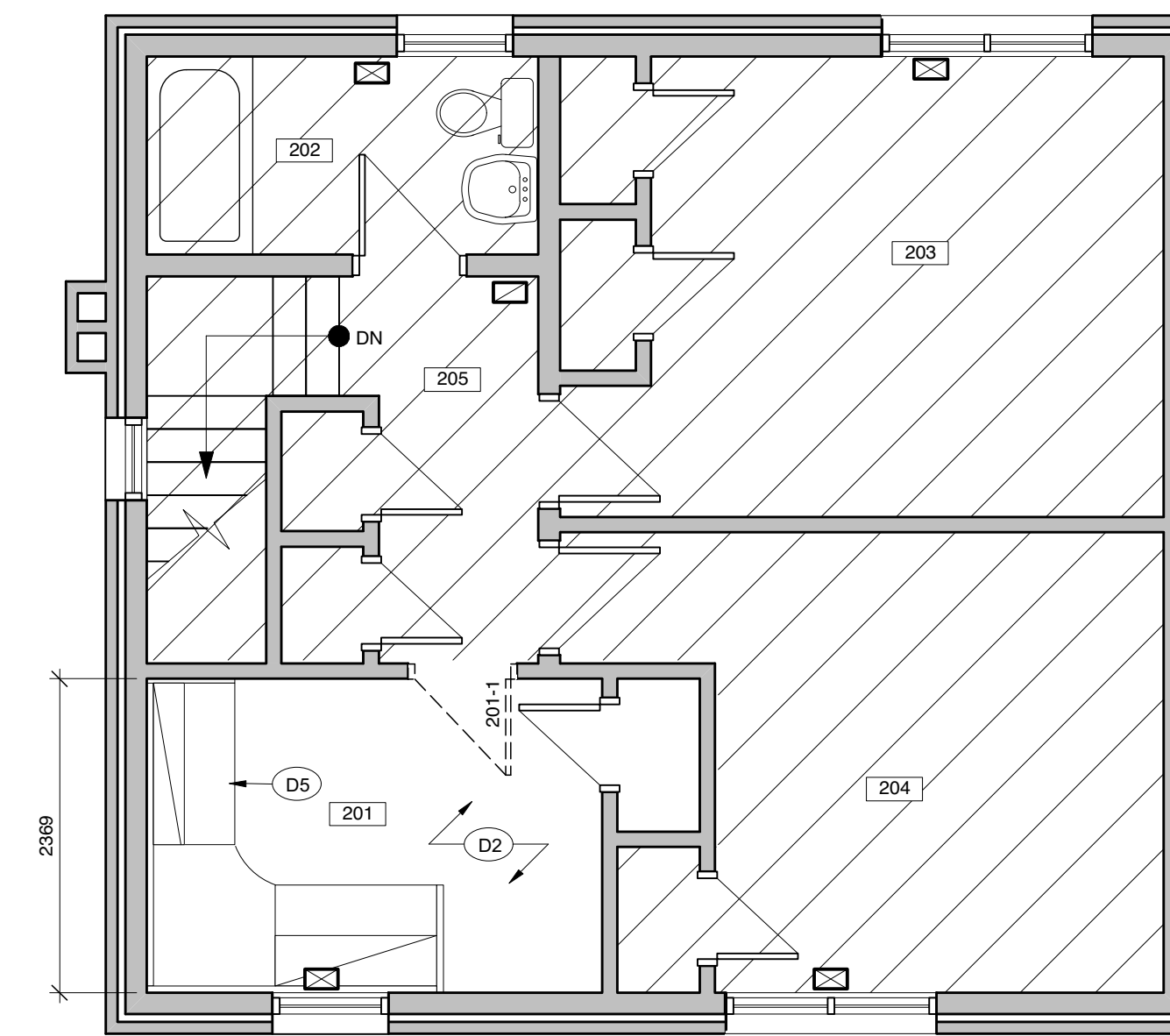

**2 SECOND FLOOR - DEMOLITION**  
Scale: 1:50

**DEMOLITION NOTES:**

- (D1) REMOVE PORY WALL, PATCH AND REPAIR
- (D2) REMOVE EXISTING CARPET
- (D3) DOOR TO BE REPLACED WITH NEW LOCKABLE SOLID CORE WOOD DOOR.
- (D4) ALL EXISTING CABINETS AND EQUIPMENT RELOCATED BY OTHERS
- (D5) DESK AND EQUIPMENT RELOCATED BY OTHERS

**RENOVATION NOTES:**

- (R1) METAL BAR PROTECTION TO BE ADDED
- (R2) SUPPLY AND INSTALL NEW PROJECTION SCREEN
- (R3) SUPPLY AND INSTALL NEW SAFETY DOME MIRROR
- (R4) ONE WAY REFLECTIVE FILM TO BE ADDED
- (R5) APPLY 16mm TYPE X GYPSUM BOARD TO WALLS AND CEILING AS SHOWN, PAINT TO MATCH EXISTING, REMOVE AND RE-INSTALL BASEBOARDS AND TRIM.
- (R6) PATCH, REPAIR AND PAINT WALL

**GENERAL NOTES:**

1. FILING CABINETS A1, A2, A3, A7, A8, A9 TO BE RELOCATED TO SECOND FLOOR ROOM 201 BY OTHERS.
2. LOCKERS A4, A5, A6, A10, A11, TO BE RELOCATED TO GENERAL OFFICE 113.
3. PAINT ALL AFFECTED WALLS TO MATCH EXISTING.
4. PAINT CEILING IN ROOM 201 WHITE.
5. PAINT ALL NEW AND AFFECTED DOORS AND FRAMES TO MATCH EXISTING.

**LEGEND**

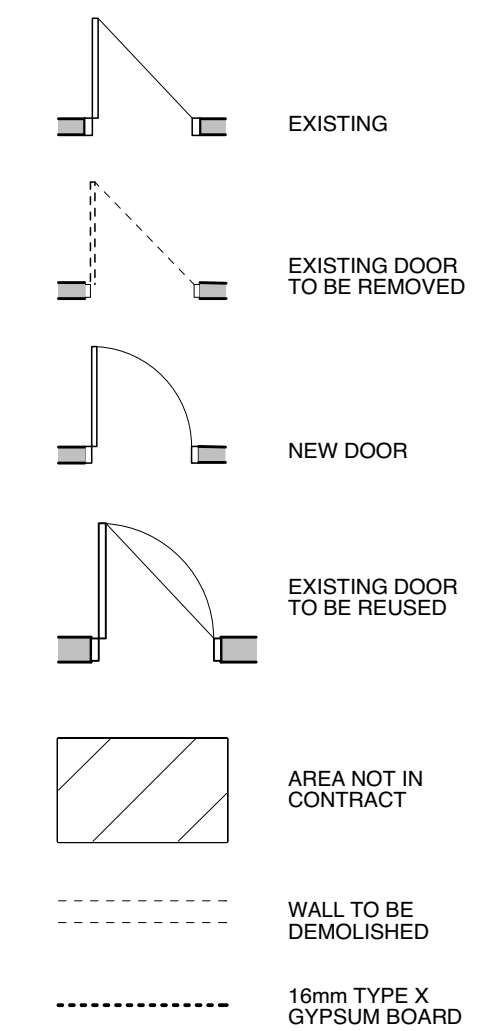

**CEILING MARKER**

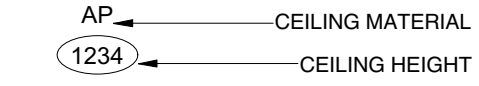

**WINDOW MARKER**



**ABBREVIATIONS**

- AP ACOUSTIC PANEL
- NI NOT IN CONTRACT
- O.C. ON CENTER
- EQ. EQUAL
- H.W.D. HOLLOW WOOD DOOR
- WD WOOD DOOR

**Notes:**

- Do not scale drawing
- It is the responsibility of the appropriate Contractor to check and verify all dimensions on site and report all errors and/or omissions to the Architect or Engineer
- It is the responsibility of the appropriate Contractor to comply with all Codes and Regulations applicable to the performance of their work.
- All Drawings and Specifications are instruments of service and are the property of the Architect or Engineer. This Drawing is the Copyright of STEPHENS KOZAK ACI ARCHITECTS AND PLANNERS or the Consultant named on this Drawing as at the date shown and may not be used or reproduced in whole or in part without the express written consent of the Architect or Engineer.
- All dimensions are in mm unless noted otherwise.

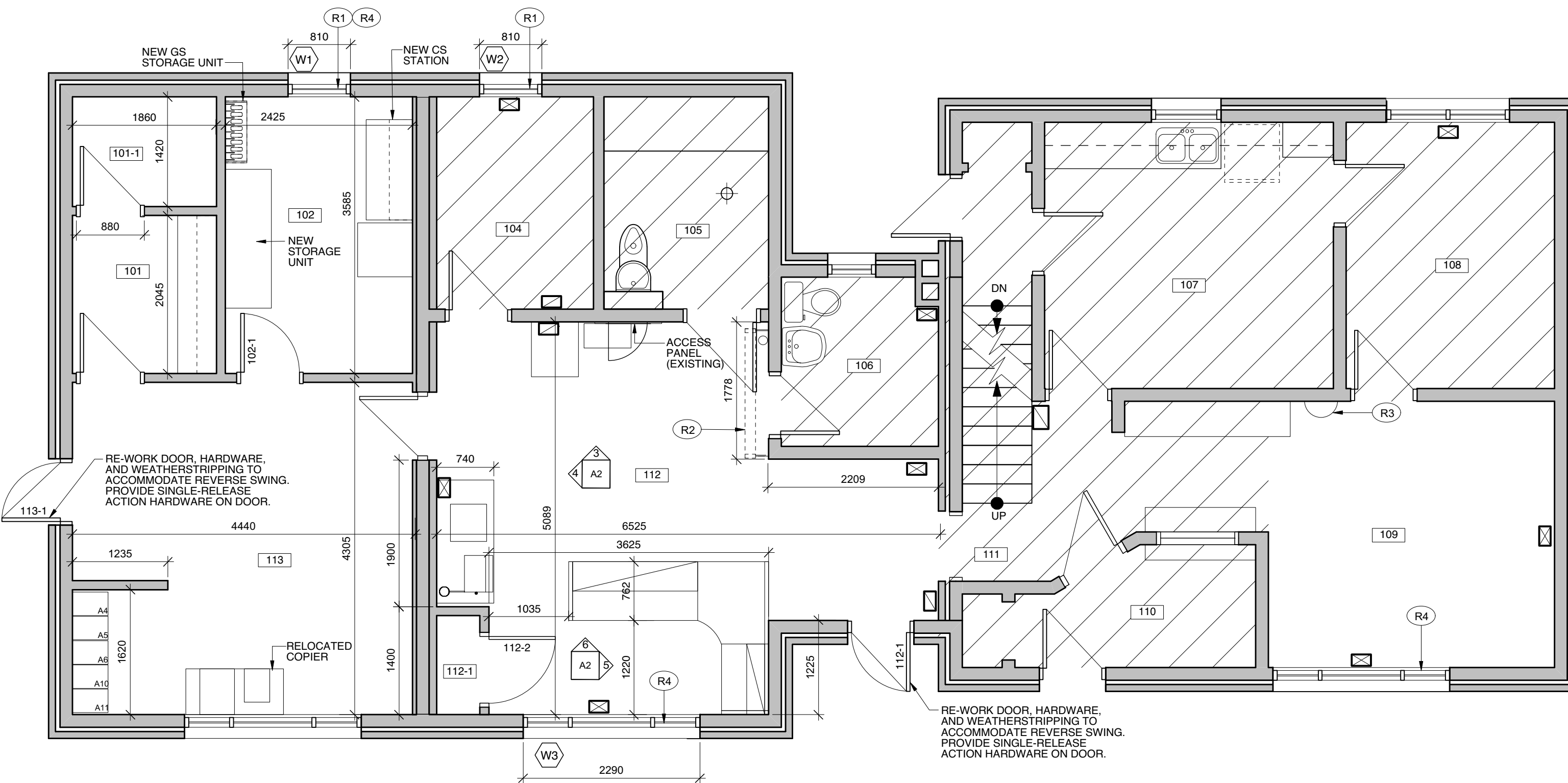

**3 MAIN FLOOR - RENOVATION**  
Scale: 1:50

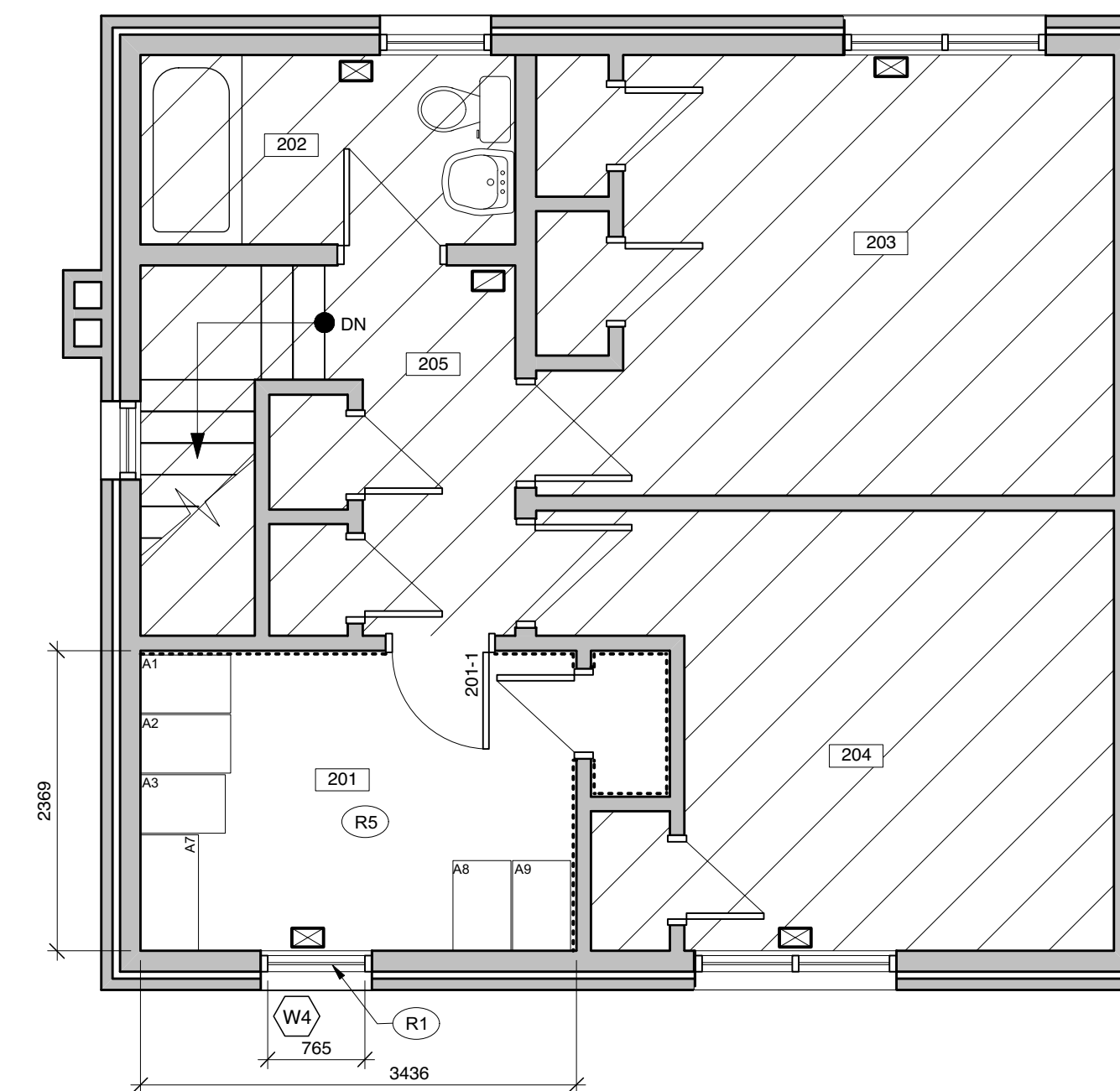

**4 SECOND FLOOR - RENOVATION**  
Scale: 1:50

**Issues/Revisions**

No.	Description	Date	By
1	ISSUE FOR 50% REVIEW	SEPT. 9, 2015	RN
2	ISSUE FOR 99% REVIEW	OCT. 21, 2015	RN
3	ISSUED FOR TENDER	DEC. 08, 2015	RN

Seal

Client

Project

**VIKING  
GOV'T OF CANADA**

Scale	AS NOTED	Designed By	ACI
Project No.	9023	Drawn By	KYC / NK
Date	2015 NOV 19	Checked By	RN

Drawing Title

**FIRST AND SECOND  
FLOOR PLANS**

Drawing No.

**A1**