

AGRICULTURE AND AGRI FOOD CANADA BUILDING 49 EAST. CENTRAL EXPERIMENTAL FARM MECHANICAL

Client

DRAWING LIST	
DWG #	DESCRIPTION
M1	MECHANICAL LEGENDS, DRAWING LIST & SCHEDULES
M2	MECHANICAL EAST BASEMENT & GROUND FLOOR PLUMBING - DEMOLITION & NEW WORK
M3	MECHANICAL EAST GROUND & SECOND FLOOR PLUMBING & HVAC - DEMOLITION & NEW WORK
M4	MECHANICAL WEST BASEMENT & GROUND FLOOR PLUMBING - DEMOLITION & NEW WORK
M5	MECHANICAL WEST GROUND & SECOND FLOOR PLUMBING & HVAC - DEMOLITION & NEW WORK

GENERAL LEGEND	
SYMBOL	DESCRIPTION
	EXISTING PIPING/DUCTWORK/EQUIPMENT
	EXISTING PIPING/DUCTWORK/EQUIPMENT TO BE REMOVED/RELOCATED
	NEW/RELOCATED PIPING/DUCTWORK/EQUIPMENT
	PIPING BELOW SLAB
(E)	DENOTES EXISTING EQUIPMENT
(R)	DENOTES RELOCATED EQUIPMENT
(N)	DENOTES NEW EQUIPMENT

HVAC LEGEND	
SYMBOL	DESCRIPTION
	DUCTWORK
	ROUND DUCTWORK
	THERMALLY INSULATED DUCT (RETURN OR SUPPLY)
	ACOUSTICALLY LINED DUCTWORK (RETURN OR SUPPLY)
	TAKE-OFF C/W BALANCING DAMPER
	SQUARE SUPPLY DIFFUSER (TYPE)
	RETURN GRILLE (RG)
	TRANSFER GRILLE (TG)
	FLEXIBLE CONNECTION
	EXHAUST FAN (EF)
	GRILLE TAG
	GRILLE TYPE
	AIRFLOW (L/S)
	DIMENSIONS (MM)
	SPEED CONTROLLER

PLUMBING LEGEND	
SYMBOL	DESCRIPTION
	BELOW SLAB SANITARY PIPING
	SANITARY PIPING
	DOMESTIC COLD WATER PIPING
	DOMESTIC HOT WATER PIPING
	PIPING OFFSET
	BRANCH PIPING DOWN
	PIPING DOWN
	PIPING UP
	REDUCER
	CAP
	ISOLATION VALVES
	FLOOR DRAIN
	TEMPERATURE SENSOR

FAN SCHEDULE											
UNIT NO.	LOCATION	FUNCTION	FAN DATA				ELECTRICAL DATA			REMARKS	
			TYPE	DRIVE (BELT/DIRECT)	AIR FLOW (L/S)	ESP (PA)	FAN SPEED (RPM)	SONES	V/PH/Hz		WATTS
EF-1	GROUND FLOOR	EXHAUST	INLINE CABINET	DIRECT	190	65	1070	2.0	120/1/60	217	-

NOTES:
 1. FOR DETAILS REFER TO SPECIFICATIONS.
 2. DISCONNECT SWITCH BY ELECTRICAL CONTRACTOR.

FIXTURE CONNECTION SCHEDULE				
FIXTURE	DOMESTIC COLD WATER	DOMESTIC HOT WATER	SANITARY	COMMENTS
L1	1.5ø	1.5ø	4øø	BASIN: BARRIER FREE LAVATORY, SEMI-COUNTER BASIN, REAR OVERFLOW, FAUCET LEDGE, 3 HOLES, 102mm CENTER, NOMINAL DIMENSIONS: 559mmW X 546mm FRONT TO BACK X 210mm HIGH, BOWL DIMENSIONS: 482mm X 381mm X 175mm. TRIM: TWO HANDLE LAVATORY FAUCET, CHROME PLATED, 102mm CENTERSET, LEAD FREE CAST BRASS BODY, VANDAL RESISTANT, 1.9LPM PRESSURE COMPENSATING NON AERATING SPRAY OUTLET, WRISTBLADE HANDLES WITH BLUE AND RED INDEX BUTTONS, 13MM COMPRESSION FLEXIBLE STAINLESS STEEL SUPPLY HOSE.
L2	1.5ø	1.5ø	4øø	BASIN: WALL MOUNTED, WHITE WASHBASIN 500mm WIDTH, 380mm DEPTH, CARRIER, DECORATIVE ROUND-STYLE POLISHED CHROME BOTTLE TRAP TRIM: DECK MOUNTED BASIN MONO MIXER, C/W CERAMIC CARTRIDGE & FLEXIBLE TAILS
U1	1.5ø	-	5øø	URINAL: WALL HUNG, VITREOUS CHINA, EXTENDED SIDES, WASHDOWN ACTION, FLUSHING RIM, 19mm TOP SPUD, INTEGRAL P TRAP, CARRIER, NOMINAL DIMENSIONS: 470mmWIDE X 356mm PROJECTION X 692mm HIGH. FLUSH VALVE: CONCEALED FLUSHMETER FOR TOP SPUD, 3.8L, QUIET ACTION, INFRARED SENSOR, 5VA POWER, HIGH PRESSURE VACUUM BREAKER, 102mm SQUARE ELECTRICAL BOX FOR MOUNTING SENSOR PLATE.
WC1	1.5ø	-	7.5øø	BARRIER FREE, WHITE FLOOR MOUNTED, FLOOR OUTLET, VITREOUS CHINA, TANK TYPE, SIPHON JET FLUSH ACTION, ELONGATED BOWL, LOW CONSUMPTION 4.8L PER FLUSH, NOMINAL DIMENSIONS: 495mmWIDE X 794mm FRONT TO BACK X 800mmHIGH. TOILET SEAT: HEAVY DUTY FOR ELONGATED BOWL, OPEN FRONT WITH COVER.
WC2	1.5ø	-	7.5øø	WHITE FLOOR MOUNTED, FLOOR OUTLET, VITREOUS CHINA, TANK TYPE, LOW CONSUMPTION 4.8L PER FLUSH, ROUND FRONT, NOMINAL DIMENSIONS: 438mmWIDE X 718mm FRONT TO BACK X 733mm HIGH. TOILET SEAT: HEAVY DUTY, OPEN FRONT WITHOUT COVER.

NOTES:
 1. COORDINATE EXACT PIPING LOCATION ON SITE.
 2. VENT TO MEET OBC REQUIREMENTS, VENTING THROUGH SLOPED ROOFS NOT PERMITTED.
 3. MINIMUM UNDERGROUND SANITARY PIPING SIZE TO BE 50ø.
 4. INSTALLATION OF SINK TO COMPLY WITH LATEST EDITION OF CSA B651 STANDARD FOR BARRIER-FREE ACCESS. INSULATE DOMESTIC HOT WATER AND DRAIN PIPING UNDER COUNTER C/W WHITE PVC JACKET. SEE ARCH. DWG FOR DETAILS.

DATE	REVISION	REF
NOV. 13, 2015	ISSUED FOR TENDER	0
OCT. 30, 2015	ISSUED FOR 99% REVIEW	-

THE ENGINEER WAIVES ANY AND ALL RESPONSIBILITY AND LIABILITY FOR PROBLEMS WHICH ARISE FROM FAILURE TO FOLLOW THESE PLANS, SPECIFICATIONS AND THE DESIGN INTENT THEY CONVEY, OR FOR PROBLEMS WHICH ARISE FROM OTHER FAILURE TO OBTAIN AND / OR FOLLOW THE ENGINEER'S GUIDANCE WITH RESPECT TO ANY ERRORS, OMISSIONS, INCONSISTENCIES, AMBIGUITIES OR CONFLICTS WHICH ARE ALLEGED.

THIS DRAWING IS THE PROPERTY OF GOODKEY WEEDMARK & ASSOCIATES LIMITED AND ALL COPYRIGHTS ARE RESERVED. NO USE OF THIS DRAWING MAY BE MADE WITHOUT EXPRESS WRITTEN CONSENT.

DO NOT SCALE DRAWINGS.

L'INGÉNIEUR DÉCLINE TOUTE RESPONSABILITÉ DÉCOULANT DE PROBLÈMES FAISANT SUITE AU NON RESPECT DES PLANS, DES DÉTAILS ET DE L'INTENTION DU CONCEPT QU'ILS INDICENT OU DE TOUTS LES PROBLÈMES POUVANT RÉSULTER DU DÉFAUT D'OBTENIR ET / OU DE SUIVRE LES CONSEILS DE L'INGÉNIEUR EN CE QUI CONCERNE LES ERREURS, OMISSIONS, INCONSISTANCES, AMBIGUITÉS OU CONFLITS ALLÉGUÉS.

CE DESSIN EST LA PROPRIÉTÉ LITTÉRAIRE DE GOODKEY WEEDMARK & ASSOCIATES LIMITED ET TOUS LES DROITS SONT RÉSERVÉS. L'UTILISATION EST INTERDITE SANS LE CONSENTEMENT ÉCRIT DE L'AUTEUR.

NE PAS MESURER LES DESSINS À L'ÉCHELLE.

Project north
Nord du projet

Seal/Scram

Project/Projet			
AGRICULTURE AND AGRI FOOD CANADA BUILDING 49 EAST.			
Drawing title/Titre du dessin			
MECHANICAL LEGENDS, DRAWING LIST & SCHEDULES			
Scale Échelle	AS NOTED	Project no./No. du projet A654	
Design by Conçu par	S.HAMILTON	Drawing/Dessin	
Drawn by Dessiné par	S.VALLIER	M1	
Reviewed by Examiné par	S.HAMILTON		of 5
Date Date	OCTOBER 2015	Revision no. 0	Acad. file/Fichier: Z:/2015-476

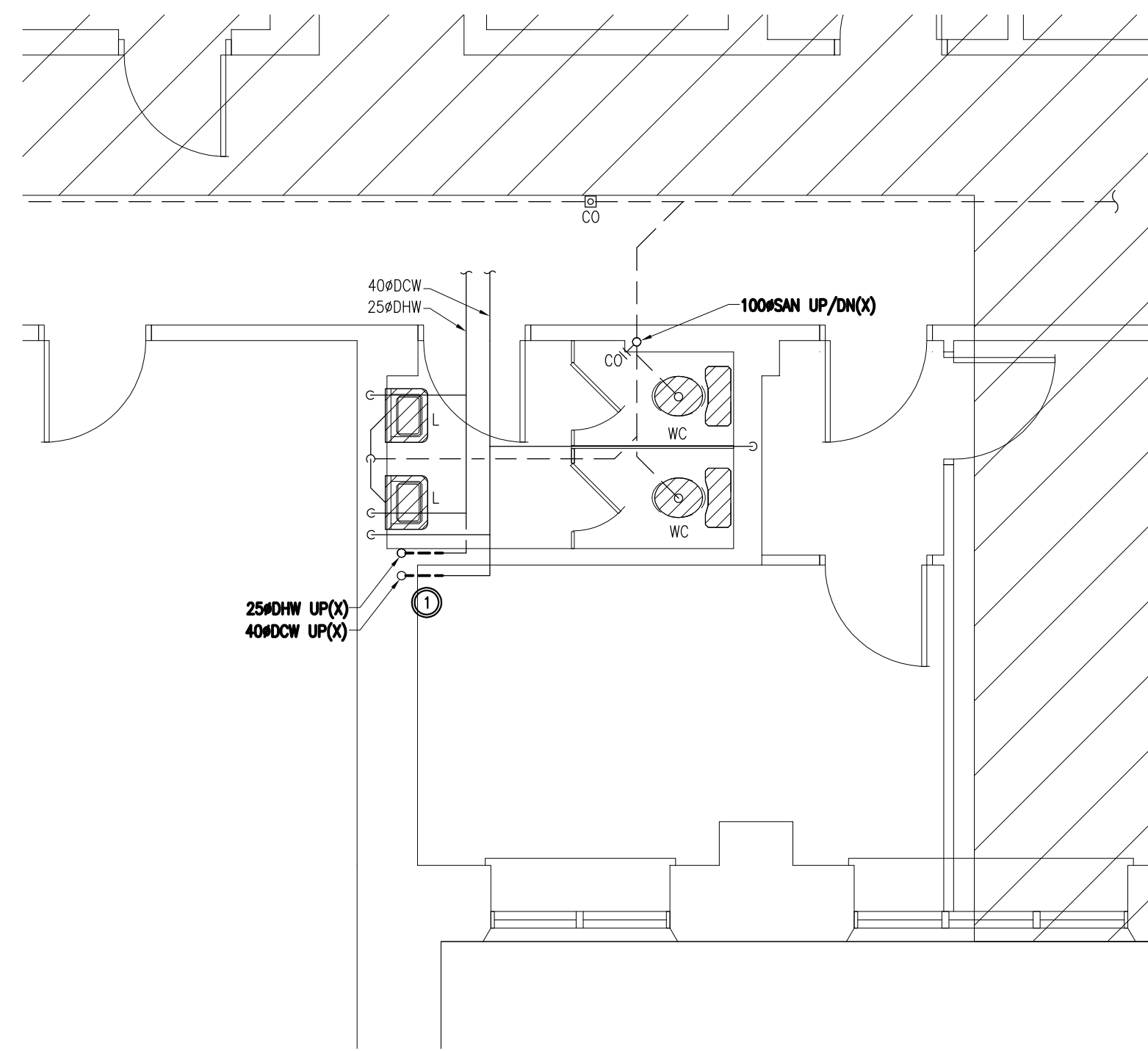

1
M2
1:50
BASEMENT FLOOR - EAST
PLUMBING - DEMOLITION

DESCRIPTION OF WORK:
 ① REMOVE EXISTING DCW, DHW, SAN, & VENT RISERS AS INDICATED.

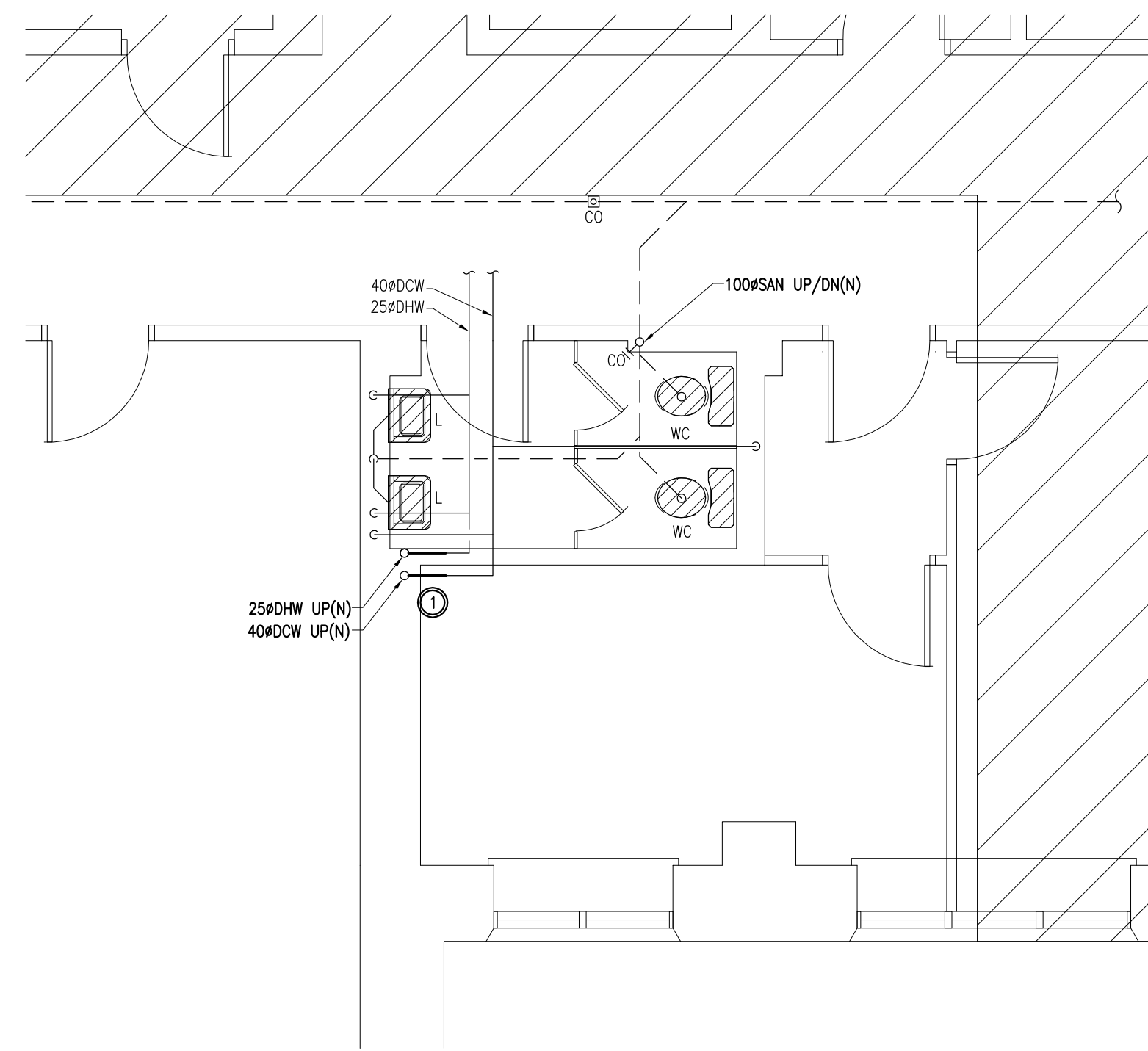

2
M2
1:50
BASEMENT FLOOR - EAST
PLUMBING - NEW WORK

DESCRIPTION OF WORK:
 ① PROVIDE NEW DCW, DHW, SAN & VENT RISERS AS INDICATED.

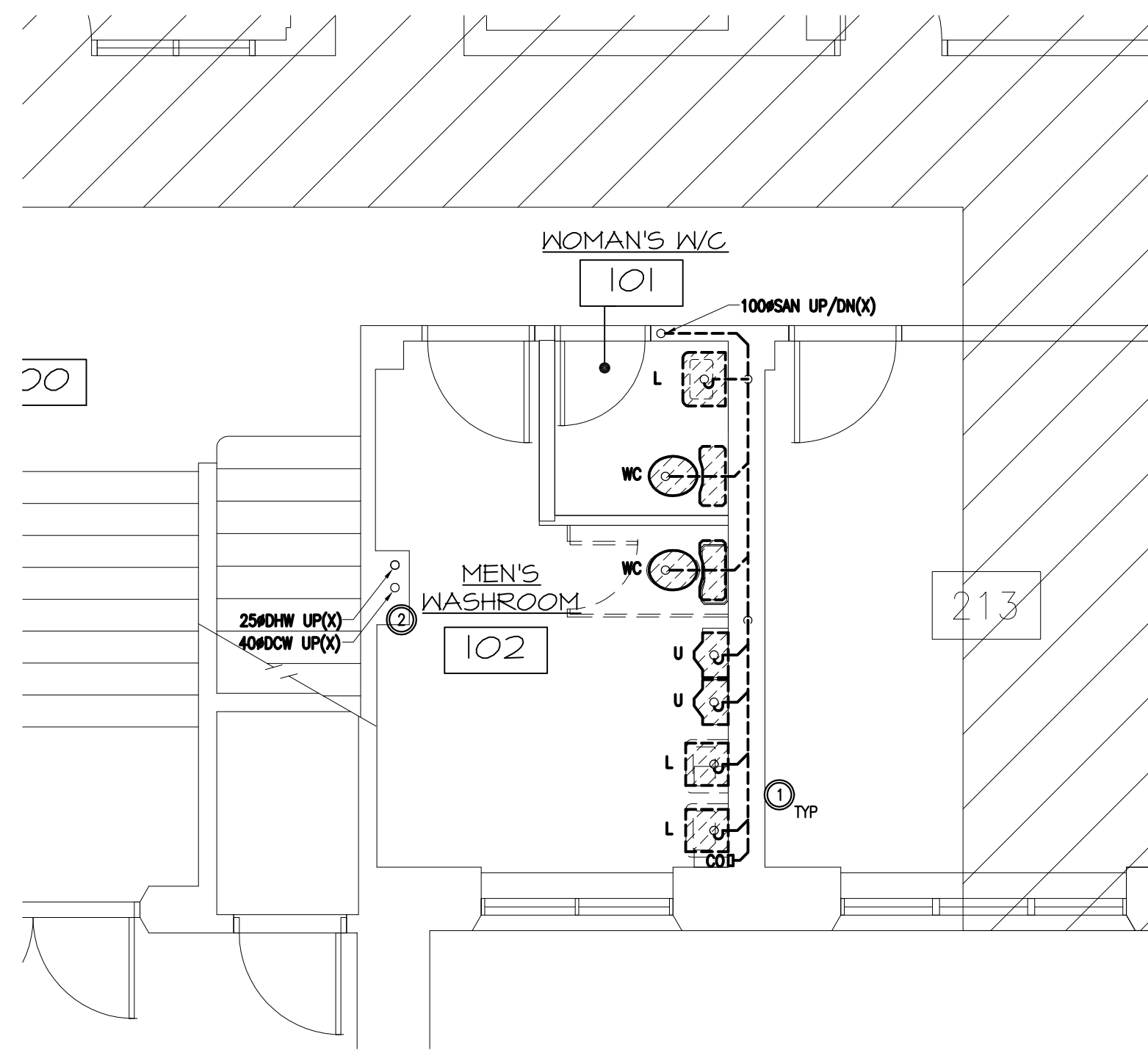

3
M2
1:50
GROUND FLOOR - EAST
PLUMBING - DEMOLITION

DESCRIPTION OF DEMOLITION:
 ① REMOVE EXISTING PLUMBING FIXTURES C/W ALL ASSOCIATED DCW, DHW, VENT, SAN & ACCESSORIES AS INDICATED.
 ② REMOVE EXISTING DCW, DHW, SAN, & VENT RISERS AND DISTRIBUTION.

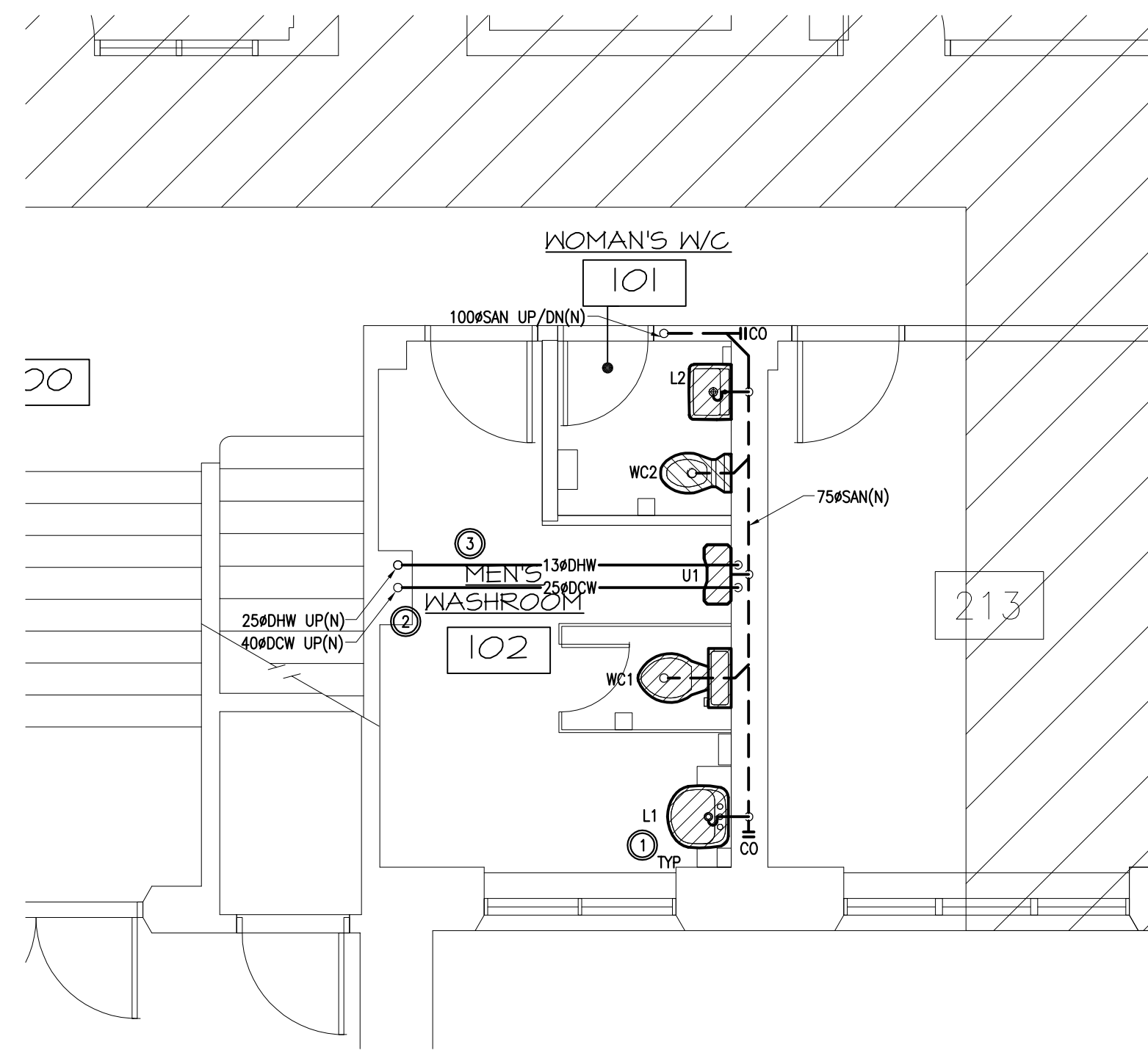

4
M2
1:50
GROUND FLOOR - EAST
PLUMBING - NEW WORK

DESCRIPTION OF WORK:
 ① PROVIDE NEW PLUMBING FIXTURES C/W ALL ASSOCIATED DCW, DHW, VENT & SAN PIPING AND ACCESSORIES AS INDICATED. EXTEND/MODIFY EXISTING PIPING AS REQUIRED.
 ② REPLACE EXISTING DCW, DHW, SAN & VENT RISERS WITH NEW.
 ③ PROVIDE NEW DCW & DHW DISTRIBUTION PIPING WITHIN WASHROOM.

Client

DATE	REVISION	REF
NOV. 13, 2015	ISSUED FOR TENDER	0
OCT. 30, 2015	ISSUED FOR 99% REVIEW	-

THE ENGINEER WAIVES ANY AND ALL RESPONSIBILITY AND LIABILITY FOR PROBLEMS WHICH ARISE FROM FAILURE TO FOLLOW THESE PLANS, SPECIFICATIONS AND THE DESIGN INTENT THEY CONVEY, OR FOR PROBLEMS WHICH ARISE FROM OTHER FAILURE TO OBTAIN AND / OR FOLLOW THE ENGINEER'S GUIDANCE WITH RESPECT TO ANY ERRORS, OMISSIONS, INCONSISTENCIES, AMBIGUITIES OR CONFLICTS WHICH ARE ALLEGED.

THIS DRAWING IS THE PROPERTY OF GOODKEY WEEDMARK & ASSOCIATES LIMITED AND ALL COPYRIGHTS ARE RESERVED. NO USE OF THIS DRAWING MAY BE MADE WITHOUT EXPRESS WRITTEN CONSENT.

DO NOT SCALE DRAWINGS.

L'INGÉNIEUR DÉCLINE TOUTE RESPONSABILITÉ DÉCOULANT DE PROBLÈMES FAISANT SUITE AU NON RESPECT DES PLANS, DES SPÉCIFICATIONS ET DE L'INTENTION DU CONCEPTEUR QU'ILS INDICENT OU DE TOUTS LES PROBLÈMES POUVANT RÉSULTER DU DÉFAUT D'OBTENIR ET / OU DE SUIVRE LES CONSEILS DE L'INGÉNIEUR EN CE QUI CONCERNE LES ERREURS, OMISSIONS, INCONSISTANCES, AMBIGUITÉS OU CONFLITS ALLÉGUÉS.

CE DESSIN EST LA PROPRIÉTÉ LITTÉRAIRE DE GOODKEY WEEDMARK & ASSOCIATES LIMITED ET TOUTS LES DROITS SONT RÉSERVÉS. L'UTILISATION EST INTERDITE SANS LE CONSENTEMENT ÉCRIT DE L'AUTEUR.

NE PAS MESURER LES DESSINS À L'ÉCHELLE.

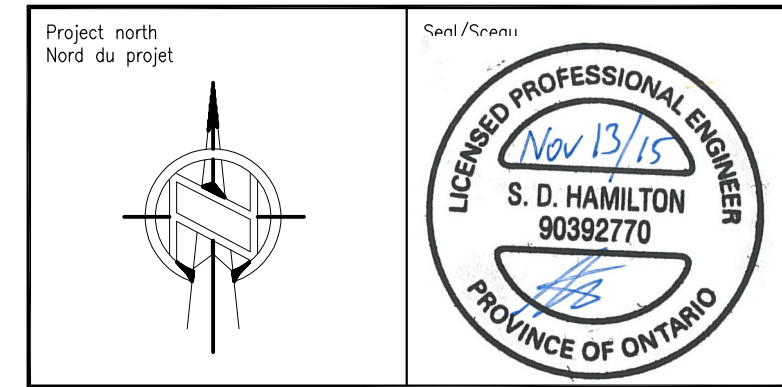

Project/Projet
AGRICULTURE AND AGRI FOOD CANADA BUILDING 49 EAST.

Drawing Title/Titre du dessin
MECHANICAL - EAST BASEMENT & GROUND FLOOR - PLUMBING DEMOLITION & NEW WORK

Scale / Échelle	AS NOTED	Project no./No. du projet	A654
Design by / Conçu par	S.HAMILTON	Drawing/Dessin	M2
Drawn by / Dessiné par	S.VALLIER		
Reviewed by / Examiné par	S.HAMILTON		of 5
Date	OCTOBER 2015	Revision no.	0
Date		Acad. file/Fichier:	Z:/2015-476

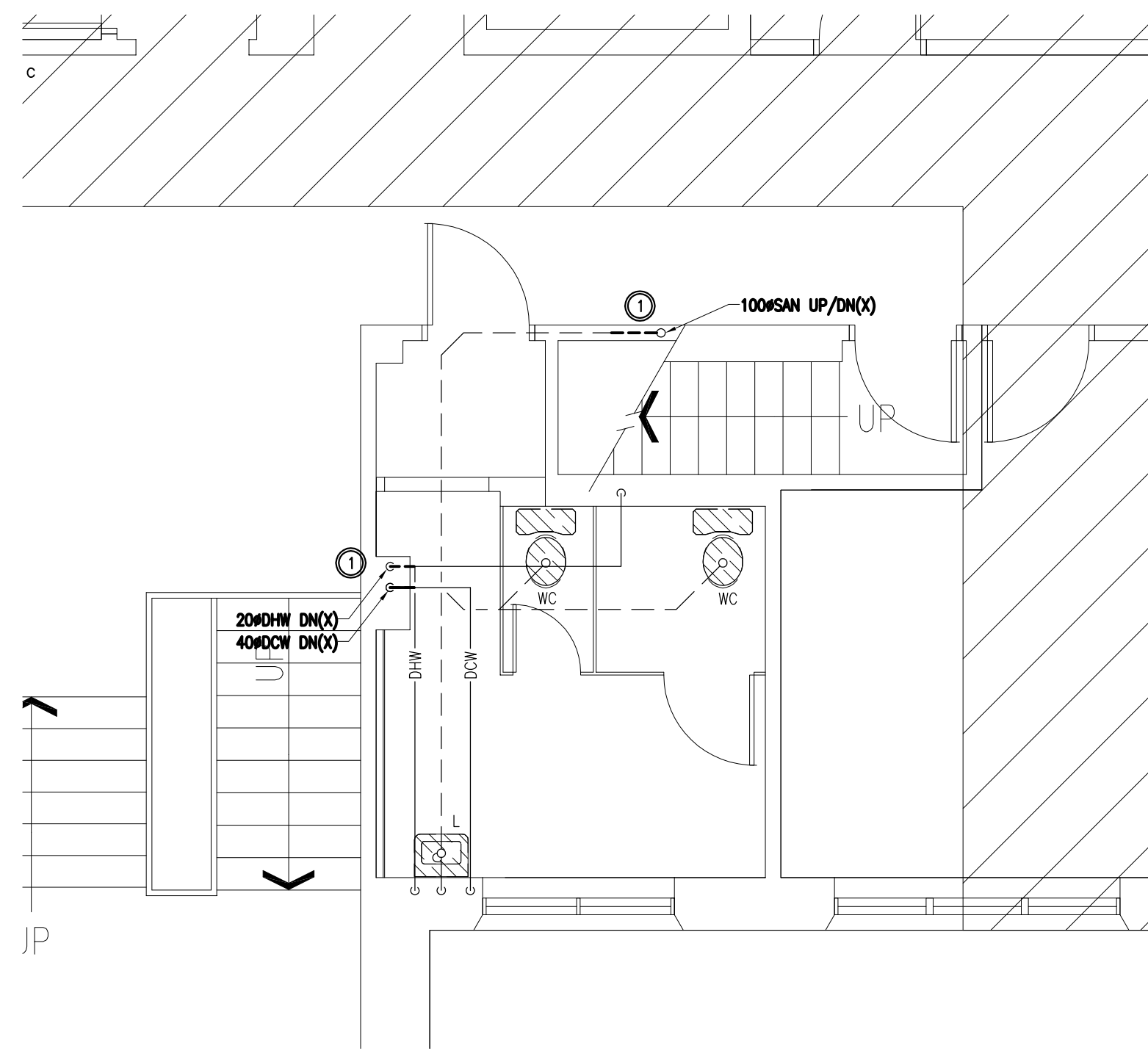

1
M3 1:50
SECOND FLOOR - EAST
PLUMBING - DEMOLITION

DESCRIPTION OF DEMOLITION:
 ① REMOVE EXISTING DCW, DHW, SAN, & VENT RISERS AS INDICATED.

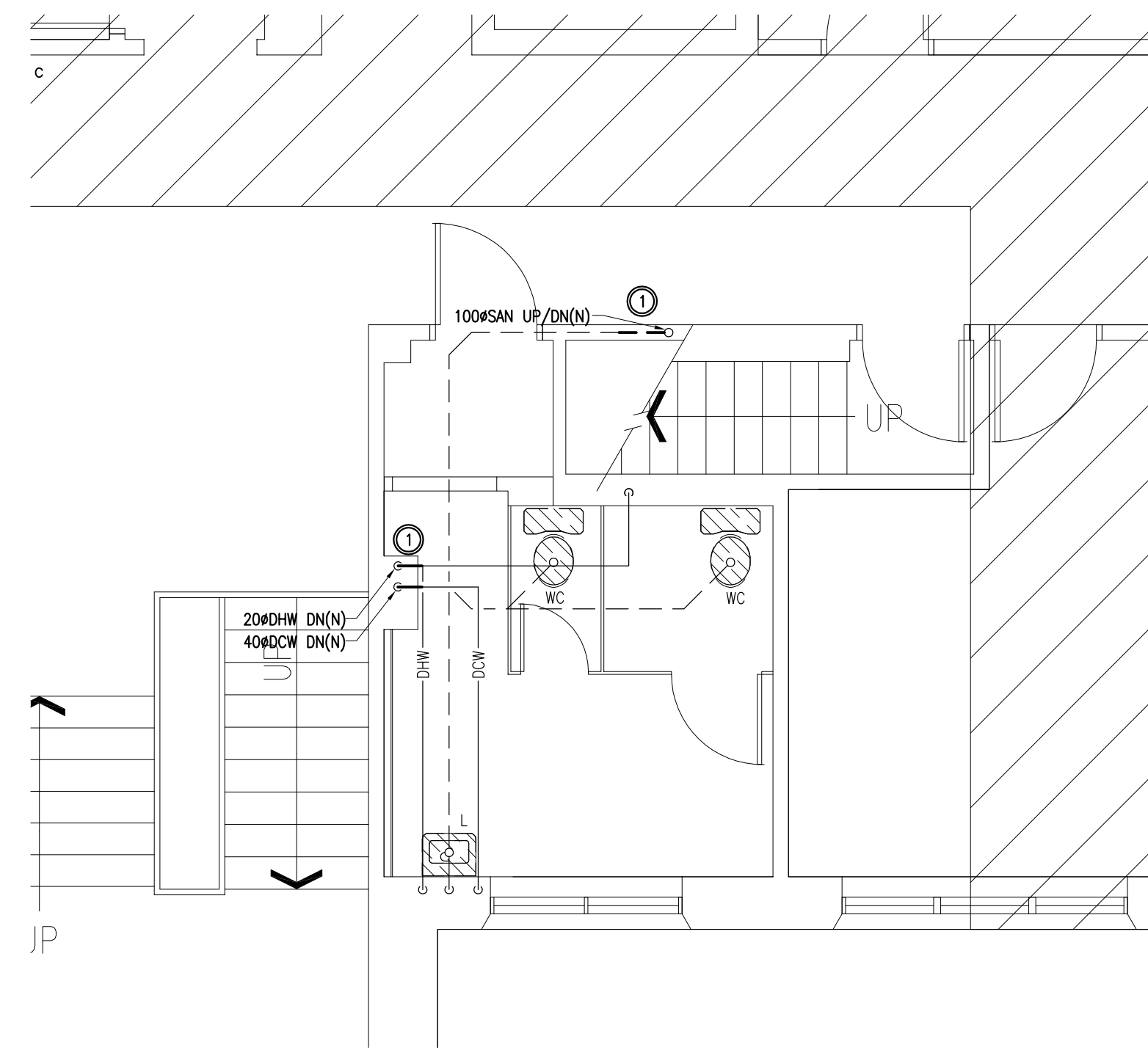

2
M3 1:50
SECOND FLOOR - EAST
PLUMBING - NEW WORK

DESCRIPTION OF WORK:
 ① REPLACE EXISTING DCW, DHW, SAN & VENT RISERS WITH NEW.

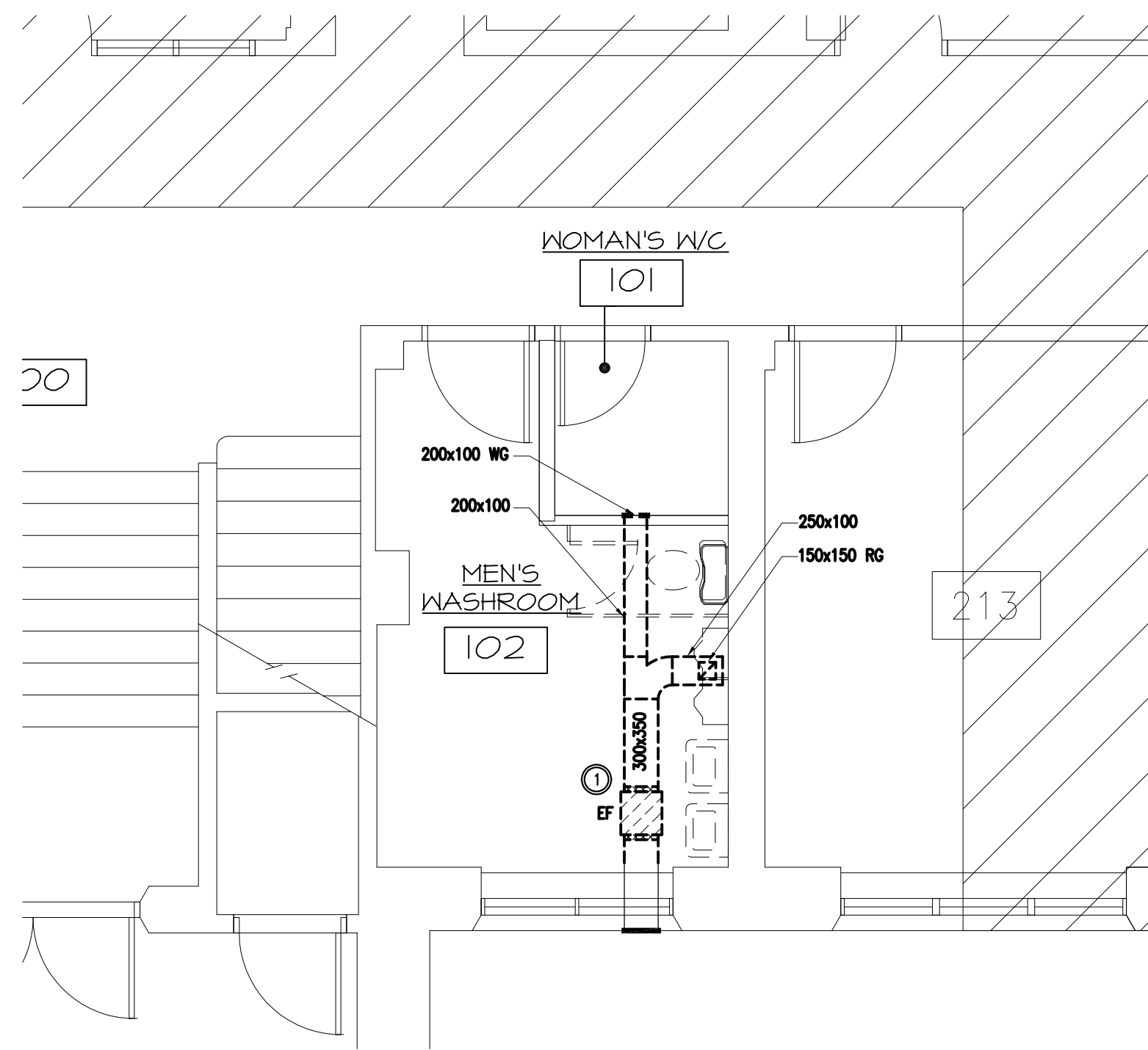

3
M3 1:50
GROUND FLOOR - EAST
HVAC - DEMOLITION

DESCRIPTION OF DEMOLITION:
 ① REMOVE EXISTING EXHAUST FAN C/W ALL ASSOCIATED DUCTWORK, GRILLES & ACCESSORIES AS INDICATED.

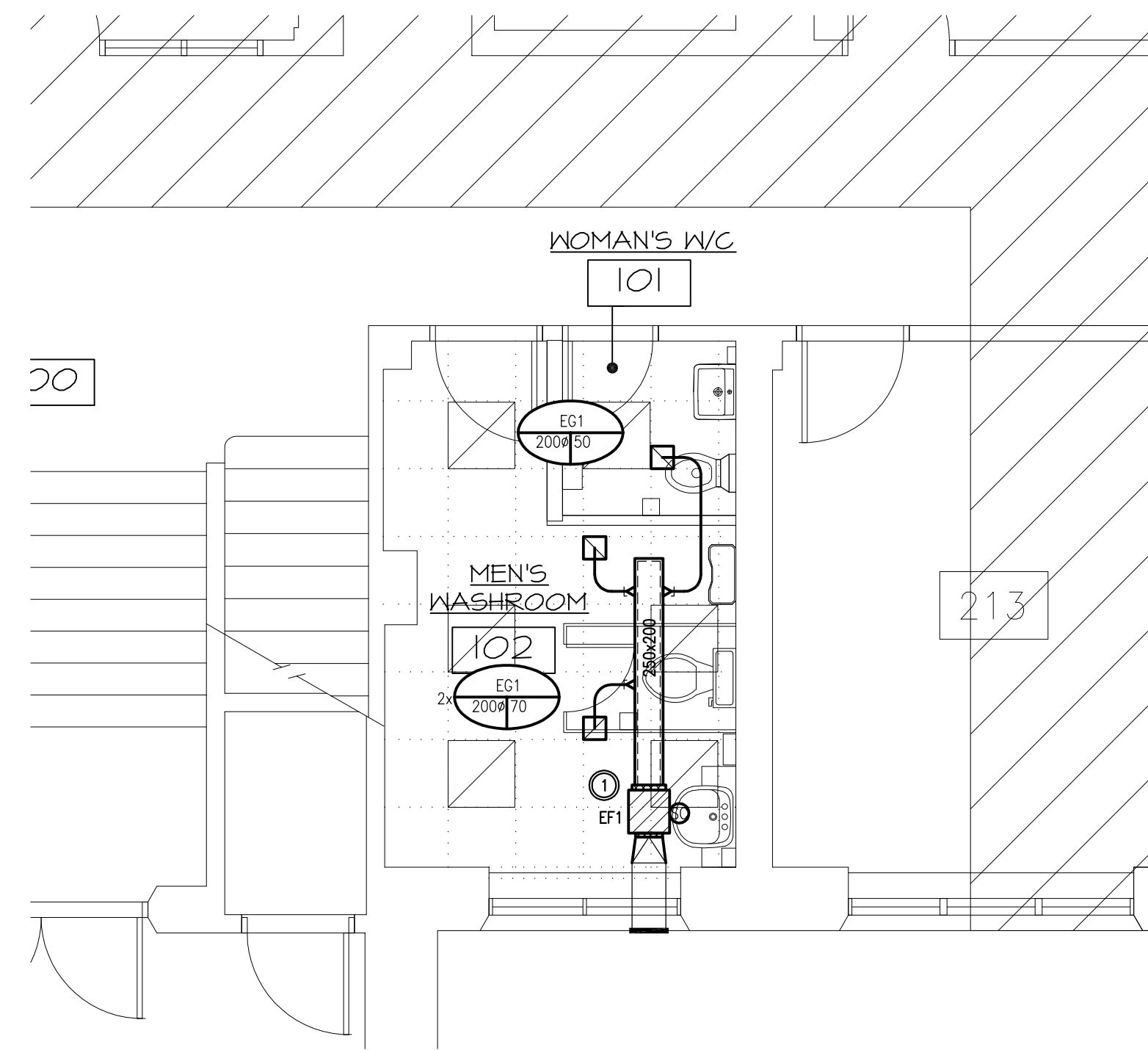

4
M3 1:50
GROUND FLOOR - EAST
HVAC - NEW WORK

DESCRIPTION OF WORK:
 ① PROVIDE NEW EXHAUST FAN C/W ALL ASSOCIATED DUCTWORK, GRILLES & ACCESSORIES AS INDICATED. INSTALL DUCTWORK AS HIGH AS POSSIBLE.

Client

DATE	REVISION	REF
NOV. 13, 2015	ISSUED FOR TENDER	0
OCT. 30, 2015	ISSUED FOR 99% REVIEW	-

THE ENGINEER WAIVES ANY AND ALL RESPONSIBILITY AND LIABILITY FOR PROBLEMS WHICH ARISE FROM FAILURE TO FOLLOW THESE PLANS, SPECIFICATIONS AND THE DESIGN INTENT THEY CONVEY, OR FOR PROBLEMS WHICH ARISE FROM OTHER FAILURE TO OBTAIN AND / OR FOLLOW THE ENGINEER'S GUIDANCE WITH RESPECT TO ANY ERRORS, OMISSIONS, INCONSISTENCIES, AMBIGUITIES OR CONFLICTS WHICH ARE ALLEGED.

THIS DRAWING IS THE PROPERTY OF GOODKEY WEEDMARK & ASSOCIATES LIMITED AND ALL COPYRIGHTS ARE RESERVED. NO USE OF THIS DRAWING MAY BE MADE WITHOUT EXPRESS WRITTEN CONSENT.

DO NOT SCALE DRAWINGS.

L'INGÉNIEUR DÉCLINE TOUTE RESPONSABILITÉ DÉCOULANT DE PROBLÈMES FAISANT SUITE AU NON RESPECT DES PLANS, DES DÉTAILS ET DE L'INTENTION DU CONCEPT QUI S'Y RATTACHENT OU DE TOUS LES PROBLÈMES POUVANT RÉSULTER DU DÉFAUT D'OBTENIR ET / OU DE SUIVRE LES CONSEILS DE L'INGÉNIEUR EN CE QUI CONCERNE LES ERREURS, OMISSIONS, INCONSISTANCES, AMBIGUITÉS OU CONFLITS ALLÉGUÉS.

CE DESSIN EST LA PROPRIÉTÉ LITTÉRAIRE DE GOODKEY WEEDMARK & ASSOCIATES LIMITED ET TOUS LES DROITS SONT RÉSERVÉS. L'UTILISATION EST INTERDITE SANS LE CONSENTEMENT ÉCRIT DE L'AUTEUR.

NE PAS MESURER LES DESSINS À L'ÉCHELLE.

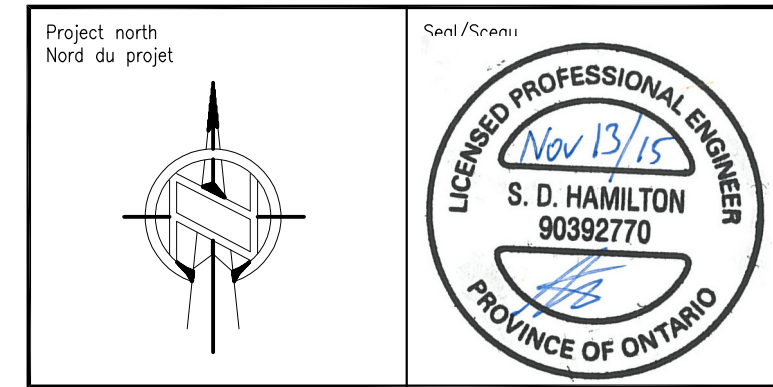

Project/Projet
AGRICULTURE AND AGRI FOOD CANADA BUILDING 49 EAST.

Drawing Title/Titre du dessin
MECHANICAL - EAST GROUND & SECOND FLOOR - PLUMBING & HVAC DEMOLITION & NEW WORK

Scale / Échelle	AS NOTED / A654	Project no./No. du projet	
Design by / Conçu par	S.HAMILTON	Drawing/Dessin	
Drawn by / Dessiné par	S.VALLIER	M3	of 5
Reviewed by / Examiné par	S.HAMILTON		
Date	OCTOBER 2015	Revision no. / Acad. file/Fichier:	0 / Z:/2015-476

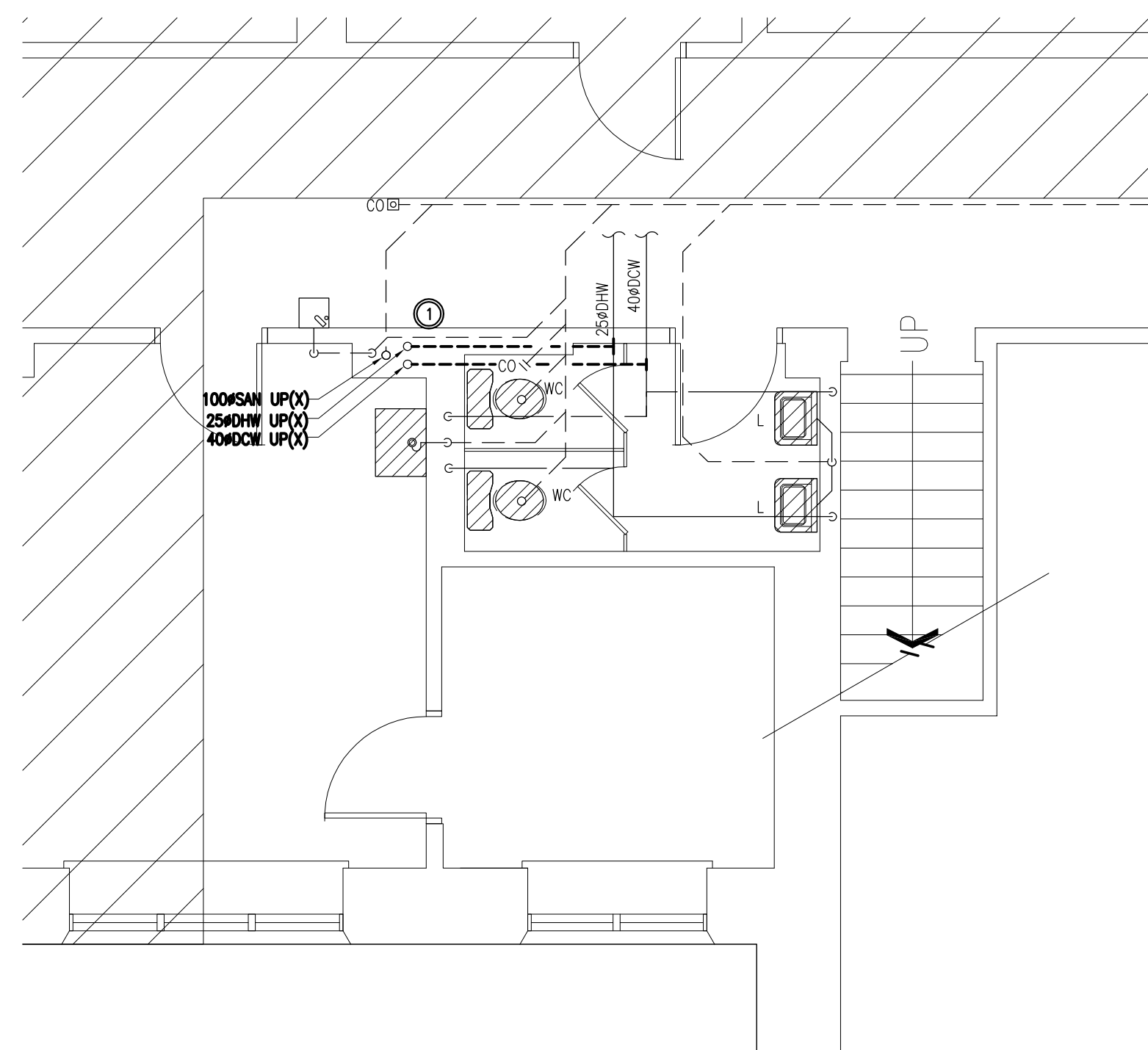

1
M4 1:50
BASEMENT FLOOR - WEST
PLUMBING - DEMOLITION

DESCRIPTION OF DEMOLITION:
 ① REMOVE EXISTING DCW, DHW, SAN, & VENT RISERS AS INDICATED.

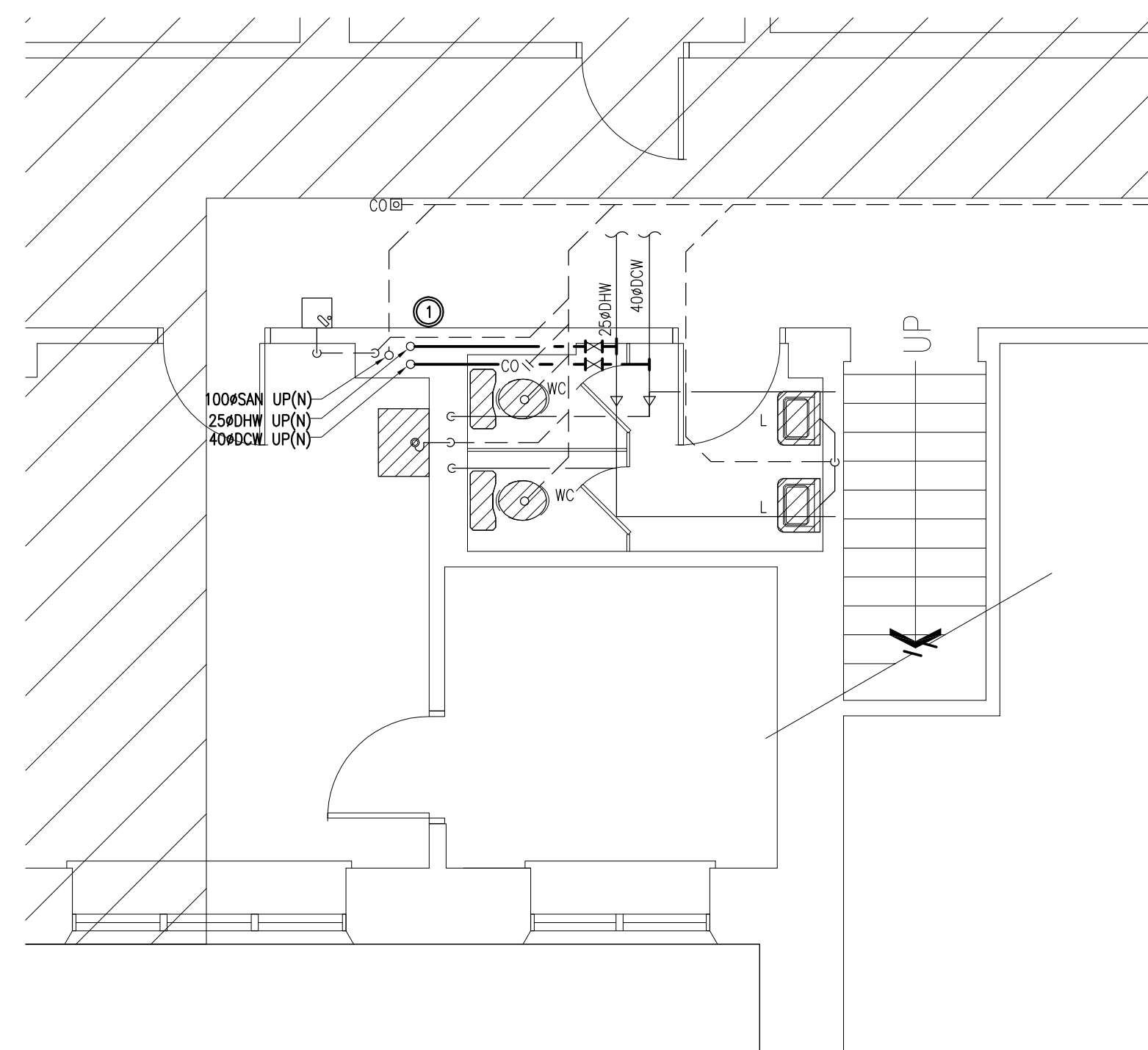

2
M4 1:50
BASEMENT FLOOR - WEST
PLUMBING - NEW WORK

DESCRIPTION OF WORK:
 ① REPLACE EXISTING DCW, DHW, SAN & VENT RISERS WITH NEW.

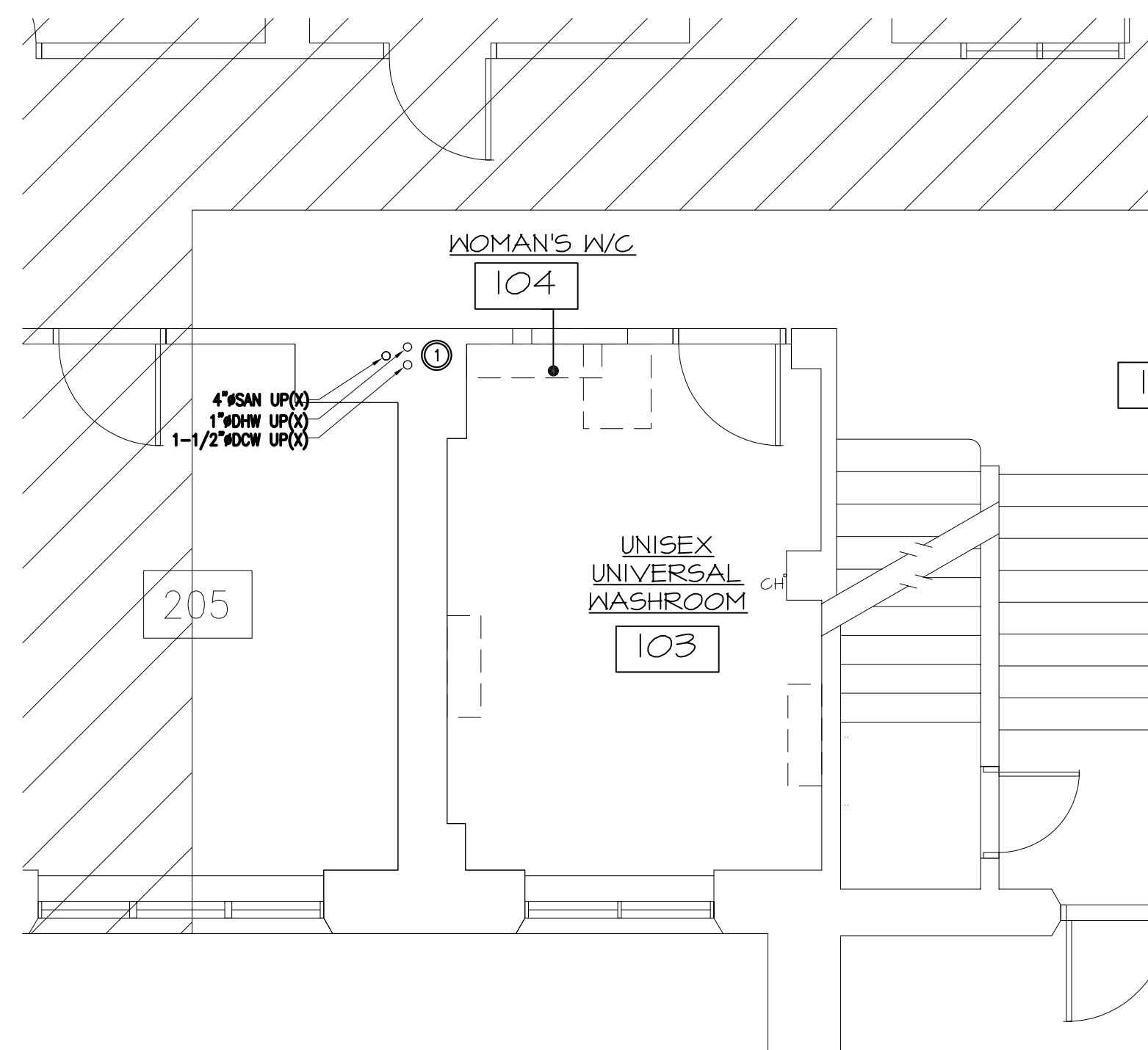

3
M4 1:50
GROUND FLOOR - WEST
PLUMBING - DEMOLITION

DESCRIPTION OF DEMOLITION:
 ① REMOVE EXISTING DCW, DHW, SAN, & VENT RISERS AS INDICATED.

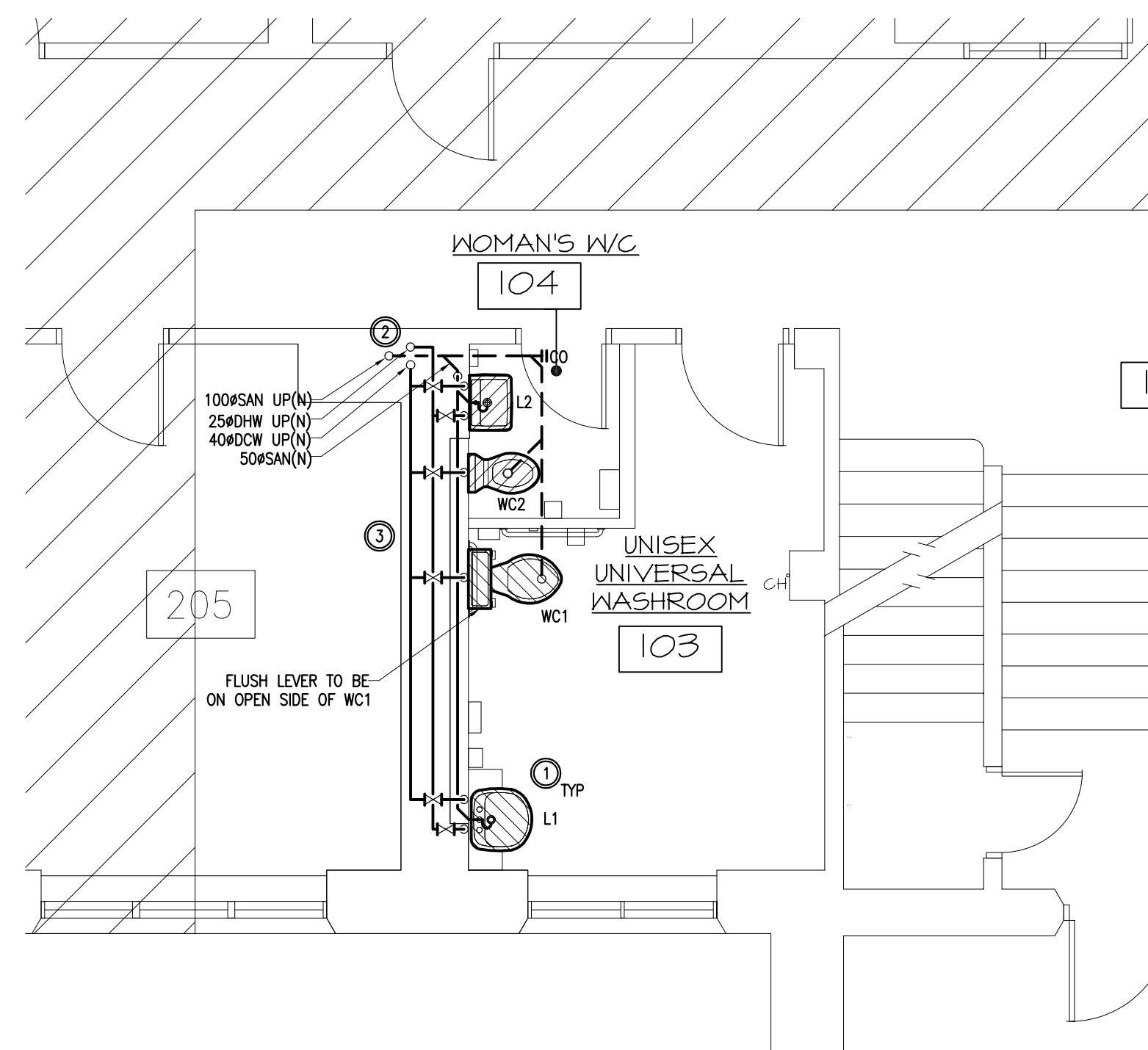

4
M4 1:50
GROUND FLOOR - WEST
PLUMBING - NEW WORK

DESCRIPTION OF WORK:
 ① PROVIDE NEW PLUMBING FIXTURES C/W ALL ASSOCIATED DCW, DHW, VENT & SAN PIPING AND ACCESSORIES AS INDICATED.
 ② REPLACE EXISTING DCW, DHW, SAN & VENT RISERS WITH NEW.
 ③ PROVIDE NEW DCW & DHW DISTRIBUTION PIPING WITHIN WASHROOM.

Client

DATE	REVISION	REF
NOV. 13, 2015	ISSUED FOR TENDER	0
OCT. 30, 2015	ISSUED FOR 99% REVIEW	-

THE ENGINEER WAIVES ANY AND ALL RESPONSIBILITY AND LIABILITY FOR PROBLEMS WHICH ARISE FROM FAILURE TO FOLLOW THESE PLANS, SPECIFICATIONS AND THE DESIGN INTENT THEY CONVEY, OR FOR PROBLEMS WHICH ARISE FROM OTHER FAILURE TO OBTAIN AND / OR FOLLOW THE ENGINEER'S GUIDANCE WITH RESPECT TO ANY ERRORS, OMISSIONS, INCONSISTENCIES, AMBIGUITIES OR CONFLICTS WHICH ARE ALLEGED.

THIS DRAWING IS THE PROPERTY OF GOODKEY WEEDMARK & ASSOCIATES LIMITED AND ALL COPYRIGHTS ARE RESERVED. NO USE OF THIS DRAWING MAY BE MADE WITHOUT EXPRESS WRITTEN CONSENT.

DO NOT SCALE DRAWINGS.

L'INGÉNIEUR DÉCLINE TOUTE RESPONSABILITÉ DÉCOULANT DE PROBLÈMES FAISANT SUITE AU NON RESPECT DES PLANS, DES VES ET DE L'INTENTION DU CONCEPTE QU'ILS INDICENT OU DE TOUTS LES PROBLÈMES POUVANT RÉSULTER DU DÉFAUT D'OBTENIR ET / OU DE SUIVRE LES CONSEILS DE L'INGÉNIEUR EN CE QUI CONCERNE LES ERREURS, OMISSIONS, INCONSISTANCES, AMBIGUITÉS OU CONFLITS ALLÉGUÉS.

CE DESSIN EST LA PROPRIÉTÉ LITTÉRAIRE DE GOODKEY WEEDMARK & ASSOCIATES LIMITED ET TOUTS LES DROITS SONT RÉSERVÉS. L'UTILISATION EST INTERDITE SANS LE CONSENTEMENT ÉCRIT DE L'AUTEUR.

NE PAS MESURER LES DESSINS À L'ÉCHELLE.

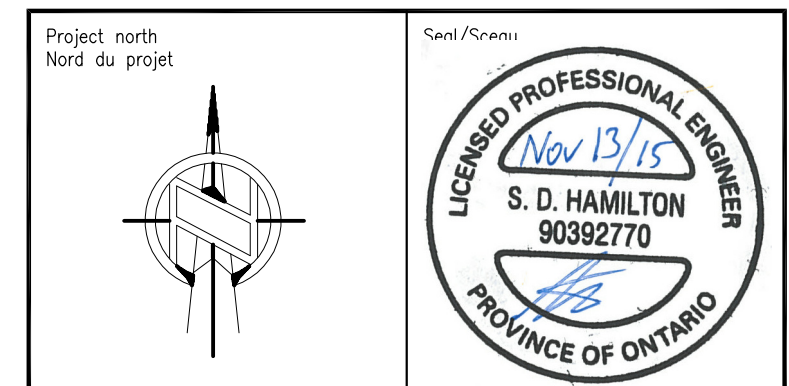

Project/Projet
AGRICULTURE AND AGRI FOOD CANADA BUILDING 49 EAST.

Drawing title/Titre du dessin
MECHANICAL - WEST BASEMENT & GROUND FLOOR - PLUMBING DEMOLITION & NEW WORK

Scale Échelle	AS NOTED A654	Project no./No. du projet A654
Design by Conçu par	S.HAMILTON	Drawing/Dessin
Drawn by Dessiné par	S.VALLIER	M4
Reviewed by Examiné par	S.HAMILTON	
Date Date	OCTOBER 2015	Revision no. Z:/2015-476

5

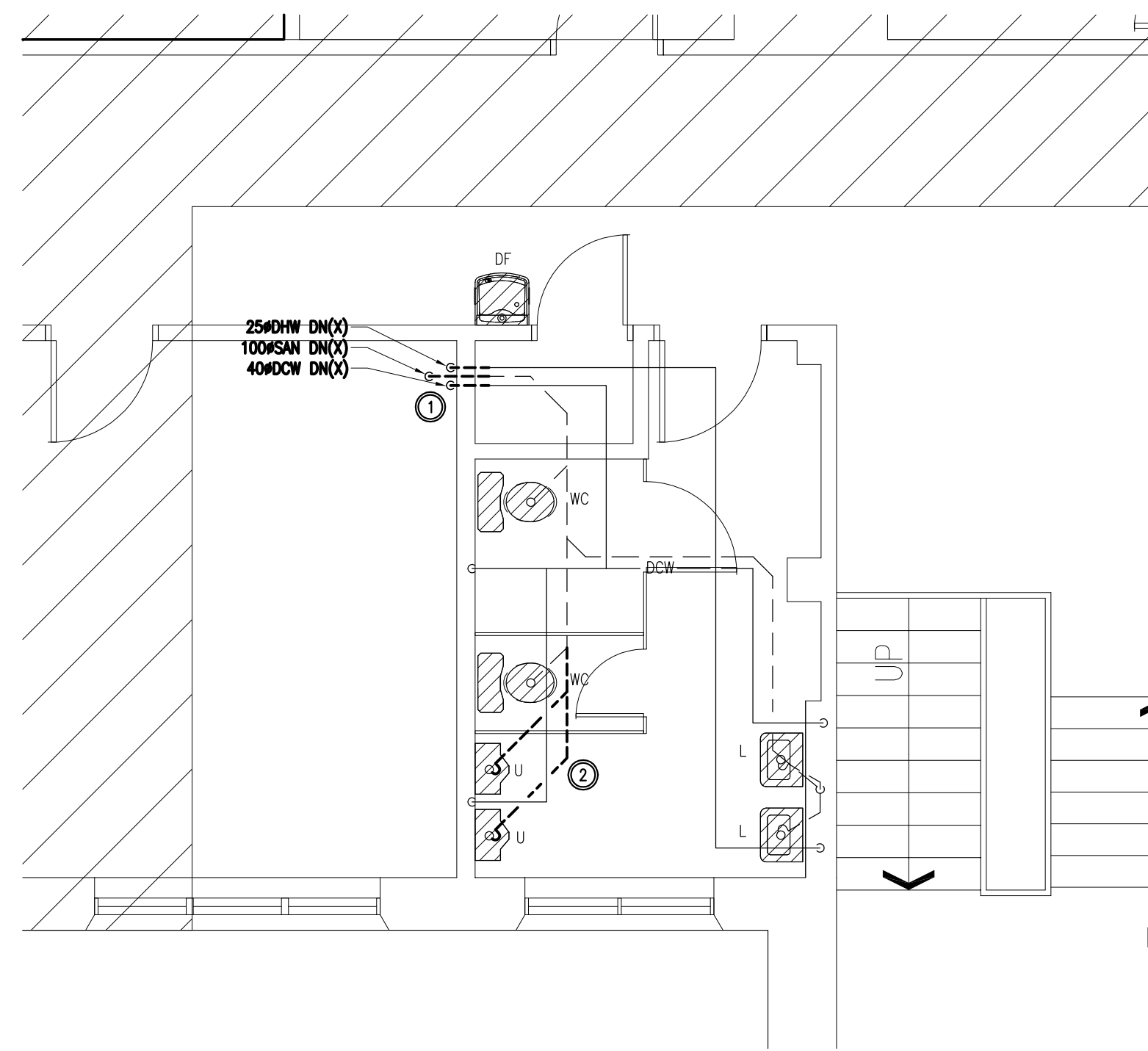

1
M5 1:50
SECOND FLOOR - WEST
PLUMBING - DEMOLITION

DESCRIPTION OF DEMOLITION:

- 1 REMOVE EXISTING DCW, DHW, SAN, & VENT RISERS AS INDICATED.
- 2 REMOVE EXISTING SAN PIPING AS INDICATED.

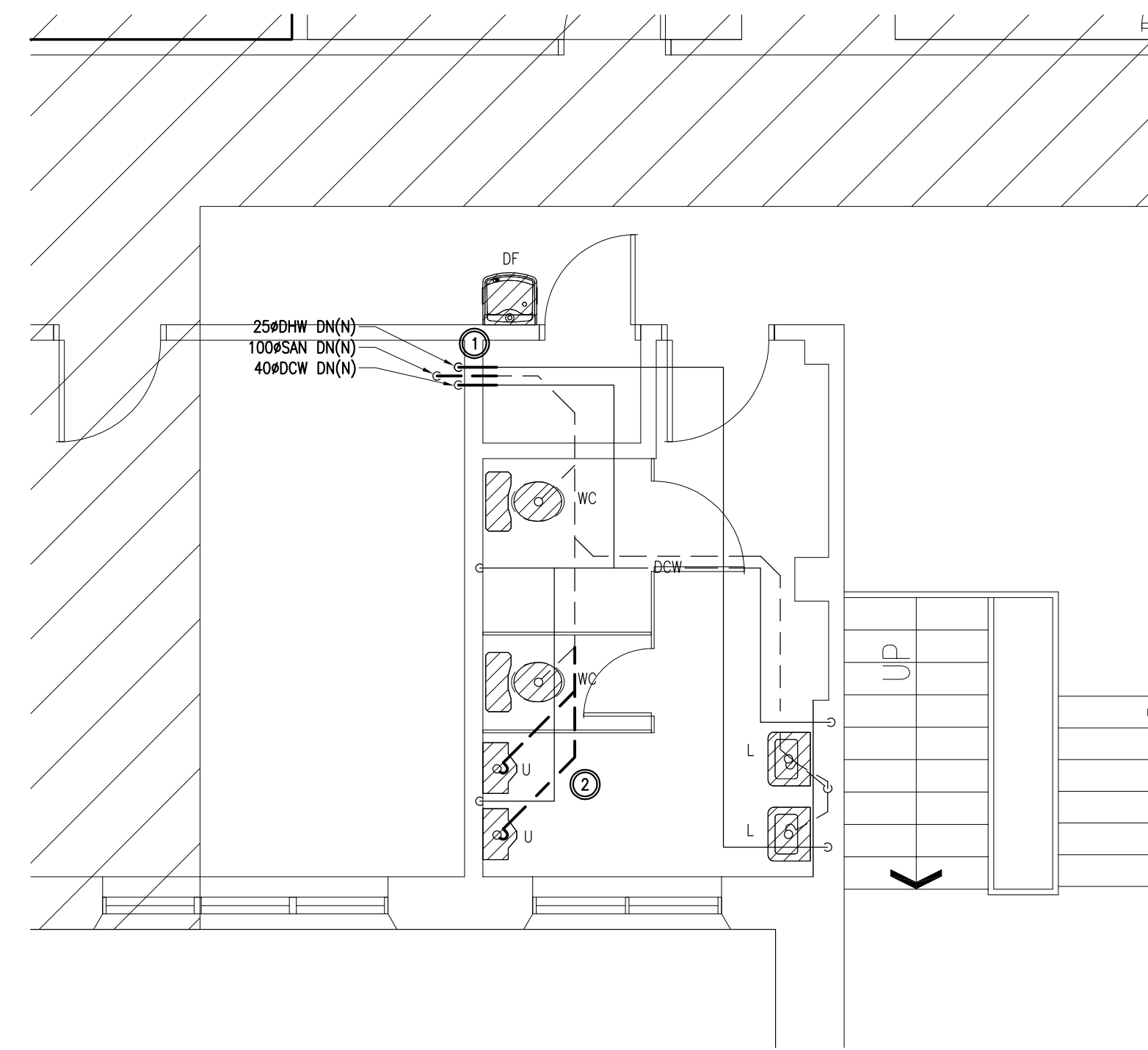

2
M5 1:50
SECOND FLOOR - WEST
PLUMBING - NEW WORK

DESCRIPTION OF WORK:

- 1 REPLACE EXISTING DCW, DHW, SAN & VENT RISERS WITH NEW.
- 2 PROVIDE NEW SAN PIPING AS INDICATED.

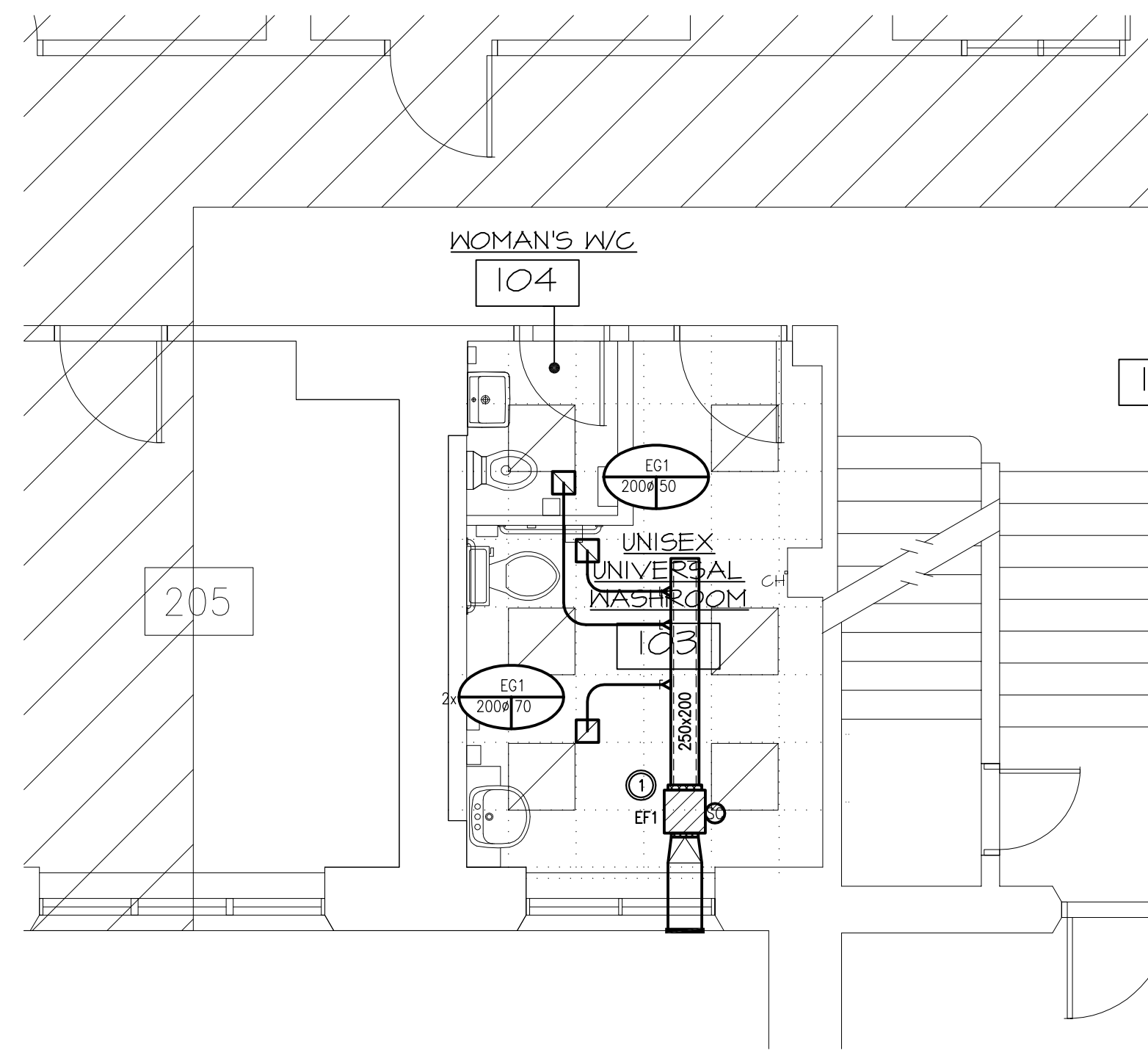

3
M5 1:50
GROUND FLOOR - WEST
HVAC - NEW WORK

DESCRIPTION OF WORK:

- 1 PROVIDE NEW EXHAUST FAN C/W ALL ASSOCIATED DUCTWORK, GRILLES & ACCESSORIES AS INDICATED. INSTALL DUCTWORK AS HIGH AS POSSIBLE.

Client

DATE	REVISION	REF
NOV. 13, 2015	ISSUED FOR TENDER	0
OCT. 30, 2015	ISSUED FOR 99% REVIEW	-

THE ENGINEER WAIVES ANY AND ALL RESPONSIBILITY AND LIABILITY FOR PROBLEMS WHICH ARISE FROM FAILURE TO FOLLOW THESE PLANS, SPECIFICATIONS AND THE DESIGN INTENT THEY CONVEY, OR FOR PROBLEMS WHICH ARISE FROM OTHER FAILURE TO OBTAIN AND / OR FOLLOW THE ENGINEER'S GUIDANCE WITH RESPECT TO ANY ERRORS, OMISSIONS, INCONSISTENCIES, AMBIGUITIES OR CONFLICTS WHICH ARE ALLEGED.

THIS DRAWING IS THE PROPERTY OF GOODKEY WEEDMARK & ASSOCIATES LIMITED AND ALL COPYRIGHTS ARE RESERVED. NO USE OF THIS DRAWING MAY BE MADE WITHOUT EXPRESS WRITTEN CONSENT.

DO NOT SCALE DRAWINGS.

L'INGÉNIEUR DÉCLINE TOUTE RESPONSABILITÉ DÉCOULANT DE PROBLÈMES FAISANT SUITE AU NON RESPECT DES PLANS, DES VES ET DE L'INTENTION DU CONCEPTE QU'ILS INDICENT OU DE TOUTS LES PROBLÈMES POUVANT RÉSULTER DU DÉFAUT D'OBTENIR ET / OU DE SUIVRE LES CONSEILS DE L'INGÉNIEUR EN CE QUI CONCERNE LES ERREURS, OMISSIONS, INCONSISTANCES, AMBIGUITÉS OU CONFLITS ALLÉGUÉS.

CE DESSIN EST LA PROPRIÉTÉ LITTÉRAIRE DE GOODKEY WEEDMARK & ASSOCIATES LIMITED ET TOUTS LES DROITS SONT RÉSERVÉS. L'UTILISATION EST INTERDITE SANS LE CONSENTEMENT ÉCRIT DE L'AUTEUR.

NE PAS MESURER LES DESSINS À L'ÉCHELLE.

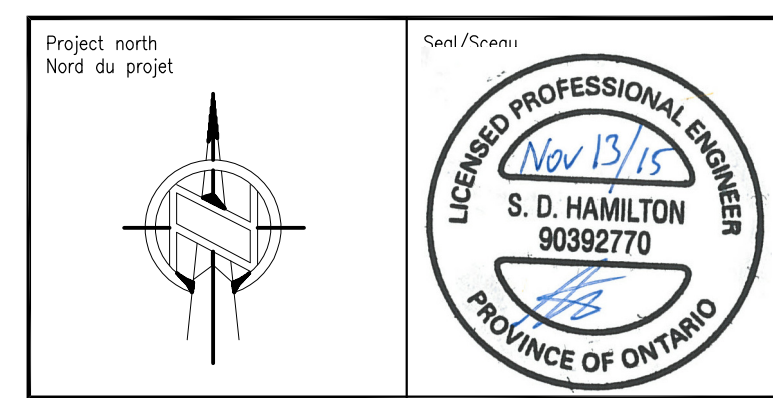

Project/Projet

AGRICULTURE AND AGRI FOOD CANADA BUILDING 49 EAST.

Drawing title/Titre du dessin
MECHANICAL - WEST GROUND & SECOND FLOOR - PLUMBING & HVAC DEMOLITION & NEW WORK

Scale Échelle	AS NOTED A654	Project no./No. du projet A654
Design by Conçu par	S.HAMILTON	Drawing/Dessin
Drawn by Dessiné par	S.VALLIER	M5
Reviewed by Examiné par	S.HAMILTON	
Date Date	OCTOBER 2015	Revision no. Z:/2015-476 0

5