

1. Due to the degree of uncertainty associated with the precise slopes (in 2 directions) of the coal vault floor these tanks shall have to be fabricated to suit local conditions.
2. The actual tank design shall meet U.L. requirements such as the Otis design. See specification Section 15B6.13.
3. The bottom of the tanks shall follow the floor slopes. The width and length of the tanks are set at 10'-0" and 53'-0" respectively.
4. The inside height of the tanks shall be set at 6'-0" at corners and marked and the top of the tank shall be kept horizontal.
5. It is not anticipated that the configuration of the coal vault construction shall interfere with the above instructions. Should any interference be found the above instructions shall be modified by mutual agreement between the Engineer and the Contractor.

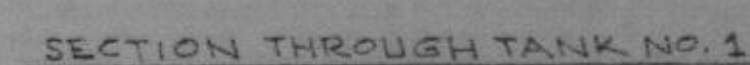

SECTION "B-B"

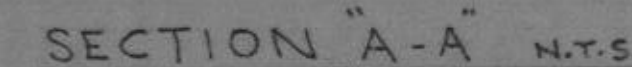
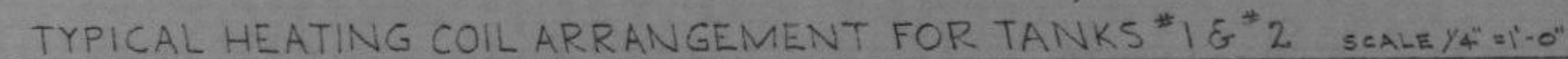
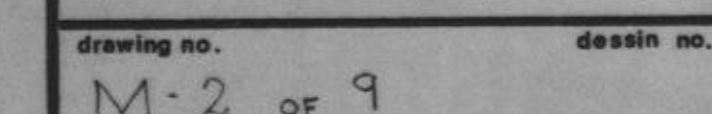
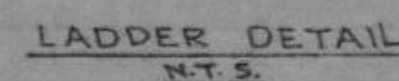
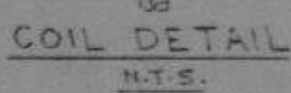
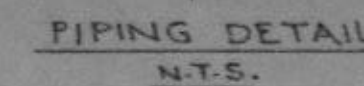
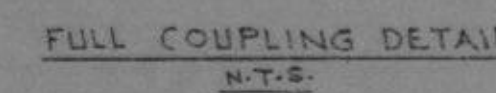
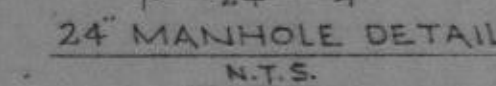

D 26-7

2/9