

NRCAN, PACIFIC FORESTRY CENTRE, SECURITY UPGRADES

506 BURNSIDE RD. W., VICTORIA, BRITISH COLUMBIA

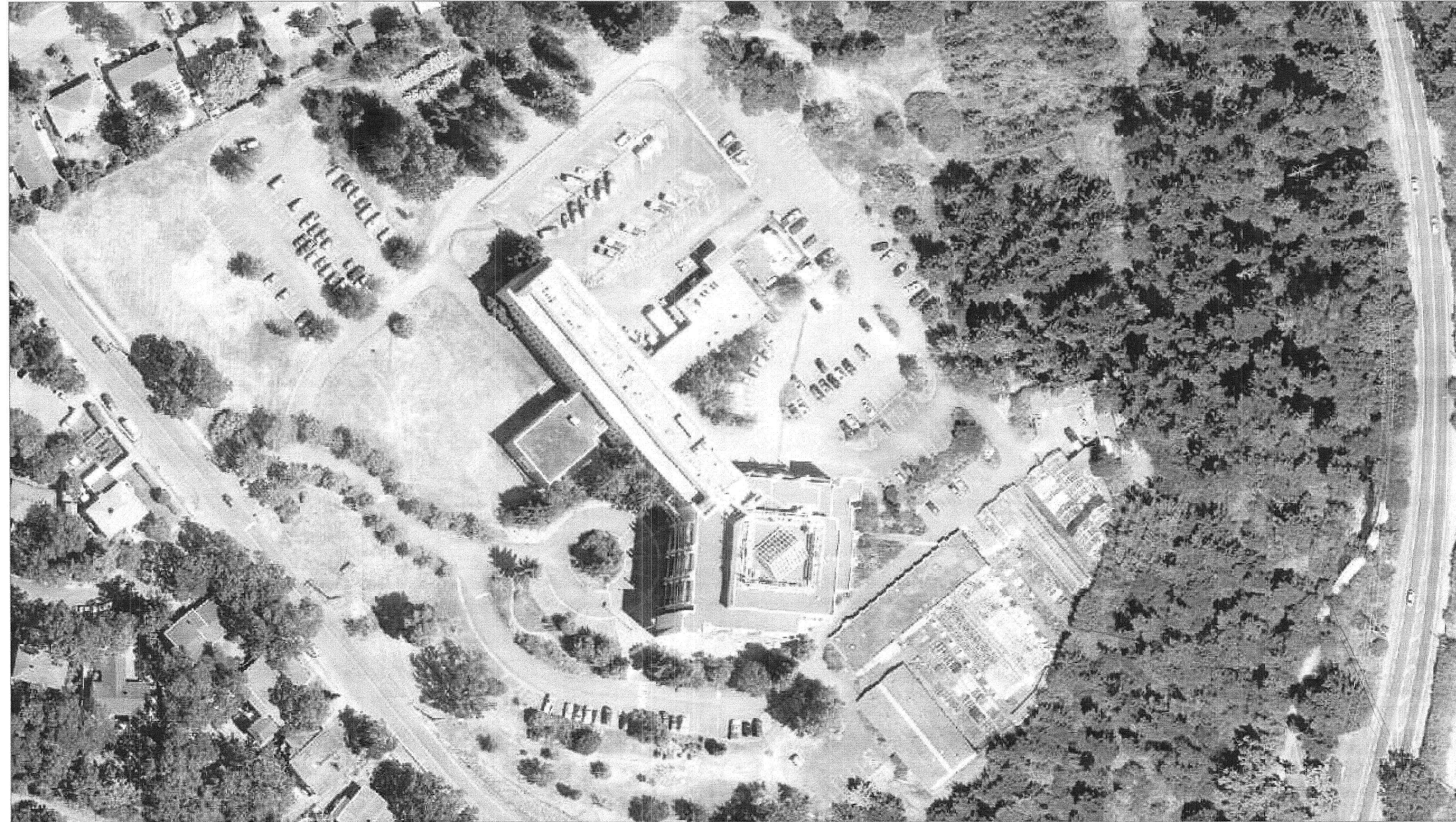

GENERAL SYMBOLS	
(I)	NOTE REFERENCE
(ID)	CCTV/DOOR IDENTIFICATION NUMBER

ACCESS CONTROL SYMBOLS	
(LR)	LONG RANGE CARD READER
(CR)	CARD READER
(DE)	DELAYED EGRESS
(RE)	REQUEST-TO-EXIT DEVICE (PIR)
(DP)	MAGNETIC DOOR CONTACT (DOOR POSITION)
(ES)	ELECTRIC STRIKE
(EH)	ELECTRIFIED DOOR HARDWARE
(ML)	ELECTROMAGNETIC LOCK
(LD)	LOCKDOWN PUSHBUTTON (SYSTEM DISABLE)
(BZ)	PIZOBUZZER WITH RED PILOT LIGHT
(RS)	RESET KEY OR CARD SWIPE
(HRE)	HARDWARE EXIT DEVICE WITH ELECTRICALLY RETRACTABLE DEVICE - CRASH BAR
(PTH)	POWER TRANSFER HINGE
(ERP)	ELECTRONICALLY RETRACTABLE PANIC BAR
(RTE)	REQUEST TO EXIT WITHIN EXIT DEVICE

CCTV SYMBOLS	
(W)	WALL MOUNTED SECURITY CAMERA, FIXED
(WPTZ)	WALL MOUNTED SECURITY CAMERA, PAN/TILT/ZOOM

PUBLIC ADDRESS & AUDIO-VISUAL SYMBOLS	
(S)	CEILING MOUNTED SPEAKER
(WS)	WALL MOUNTED SPEAKER
(SH)	CEILING MOUNTED HORN SPEAKER
(WH)	WALL MOUNTED HORN SPEAKER
(FM)	FLOOR MOUNTED MICROPHONE XLR JACK
(WM)	WALL MOUNTED MICROPHONE XLR JACK
(H)	HORN
(C)	CHIME
(B)	BUZZER

ABBREVIATIONS	
EX	EXISTING DEVICE TO REMAIN
RE	REMOVE EXISTING DEVICE
RP	REPLACE EXISTING DEVICE WITH NEW DEVICE
RL	RELOCATE EXISTING DEVICE
AFF	ABOVE FINISHED FLOOR
AHJ	AUTHORITY HAVING JURISDICTION
TYP	TYPICAL
WP	WEATHER PROOF

DRAWING LIST		
DWG. NO.	DESCRIPTION	SCALE
E001	LEGEND AND DRAWING LIST	NTS
E100	SITE PLAN	1:500
E101	CCTV - GROUND FLOOR	1:200
E102	CCTV - FIRST FLOOR	1:200
E103	CCTV - SECOND FLOOR	1:200
E104	CCTV - THIRD FLOOR	1:200
E111	DOOR ACCESS - GROUND FLOOR	1:200
E112	DOOR ACCESS - FIRST FLOOR	1:200
E113	DOOR ACCESS - SECOND FLOOR	1:200
E114	DOOR ACCESS - THIRD FLOOR	1:200
E115	DOOR ACCESS - ANNEX & HEADER HOUSE	1:100
E200	SYSTEM RISER	NTS
E201	DETAILS	NTS
E202	DOOR SCHEDULE AND DETAILS	NTS



STANTEC PROJECT NO.: 115615209

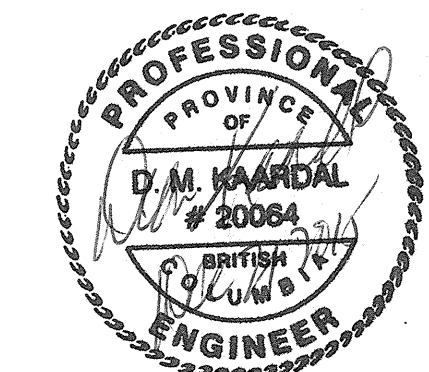

Revision/Revision	Description/Description	Date/Date
5		
4		
3		
2	ISSUED FOR TENDER	2016.12.14
1	ISSUED FOR 90% SUBMISSION	2016.11.30
0	ISSUED FOR 60% SUBMISSION	2016.10.30

PACIFIC FORESTRY CENTRE

506 BURNSIDE RD. W.
VICTORIA, B.C.

Project title/Titre du projet

SECURITY UPGRADE

Consultant Signature Only

Designed by/Concept par
R.HUDLIN

Drawn by/Designé par
J.KIM

PWSSC Project Manager/Administrateur de Projets TPSSC
P.TRONG

Regional Manager, Architectural and Engineering Services
Géraliste régionale, Services d'architecture et de génie, TPSSC
PRESTIPAL PAUL

Drawing title/Titre du dessin

LEGEND AND DRAWING LIST

Project No./No. du projet R.076291.001	Sheet/Fauille E001 1 OF 14	Revision no./La Révision no. 0
--	---	--



Revision/Client	Description/Description	Date/Date
5		
4		
3		
2	ISSUED FOR TENDER	2015.12.14
1	ISSUED FOR 60% SUBMISSION	2015.11.30
0	ISSUED FOR 60% SUBMISSION	2015.10.30

PACIFIC FORESTRY CENTRE

506 BURNSIDE RD. W.
VICTORIA, B.C.

Project title/Titre du projet

SECURITY UPGRADE

Consultant Signature Only

Designed by/Concept par
R. HUDLIN

Drawn by/Dessiné par
J. KIM

PWGSC Project Manager/Administrateur de Projets TPSGC
P. TRONG

Regional Manager, Architectural and Engineering Services
Gestionnaire régionale, Services d'architecture et de génie, TPSGC
PRESTIVAL PAUL

Drawing Title/Titre du dessin

SITE PLAN

Project No./No. du projet	Sheet/Feuille	Revision no./La Révision no.
R.076291.001	E100 2 OF 14	0

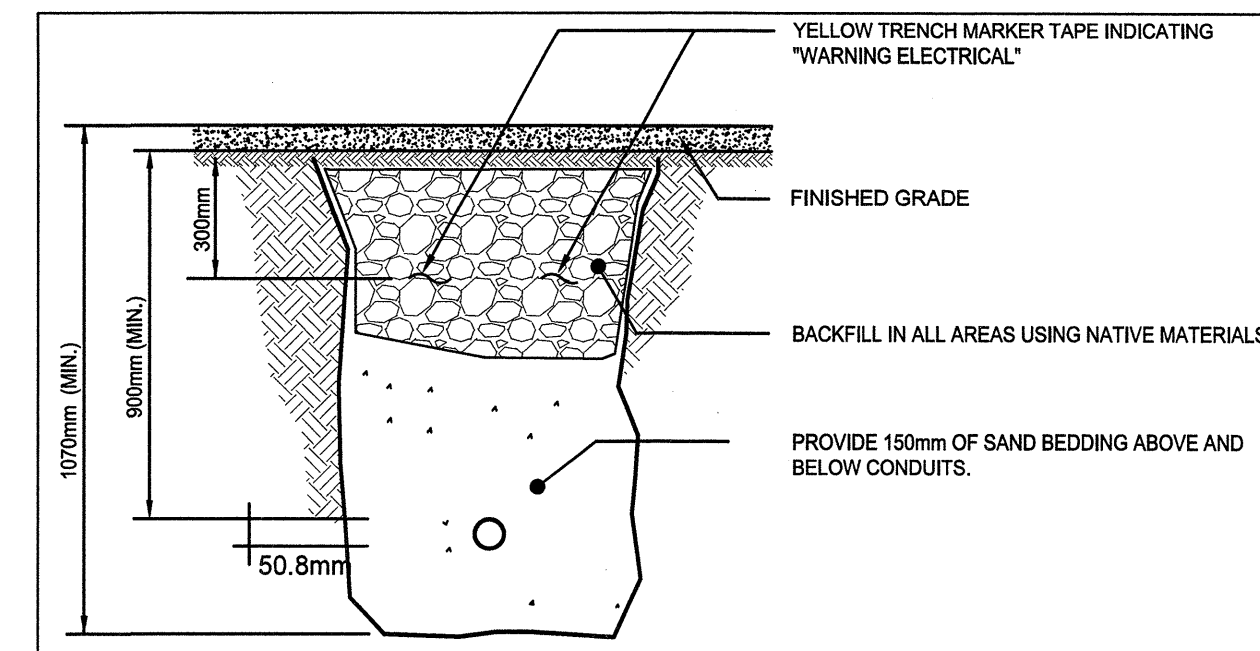
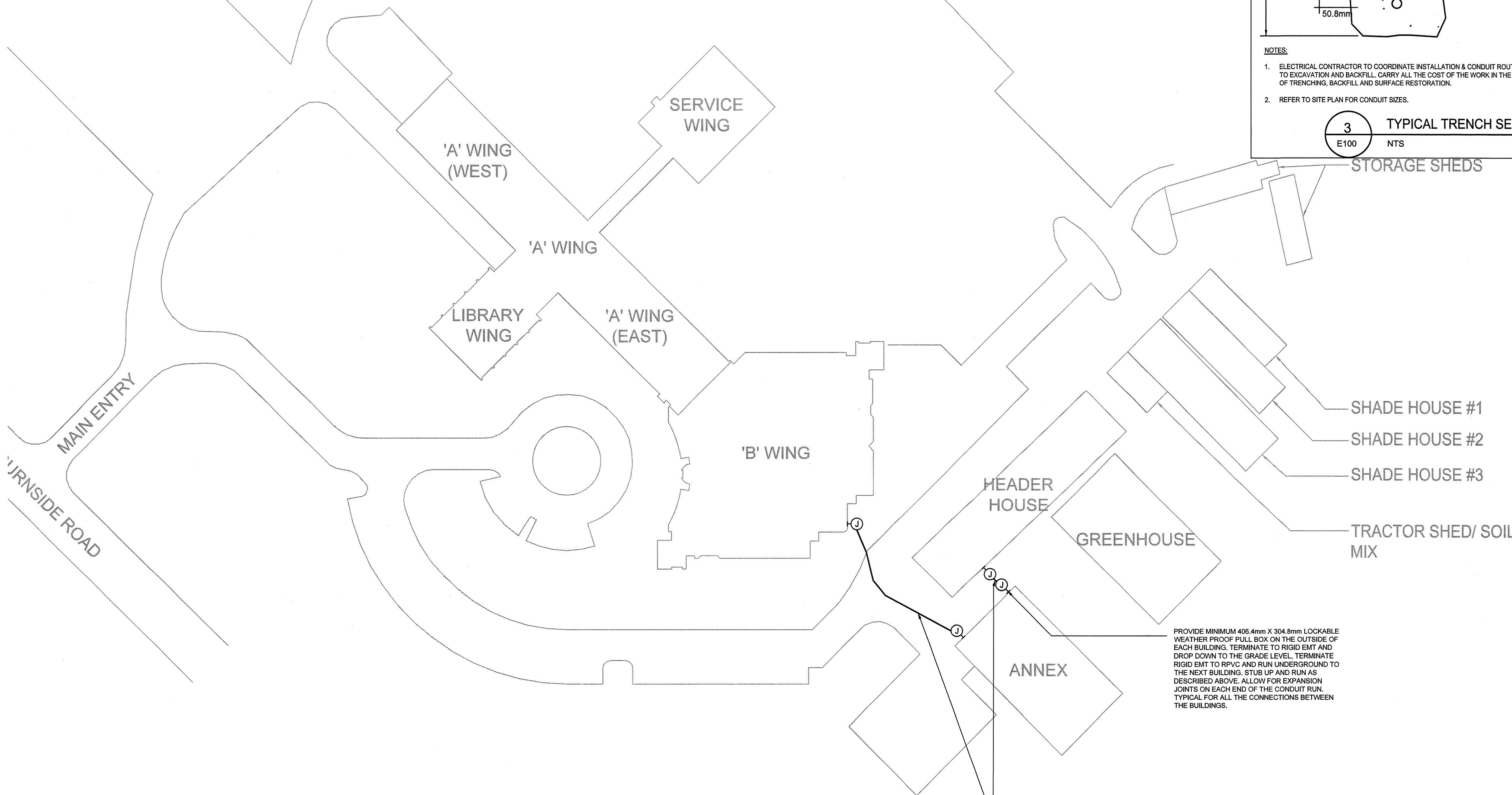
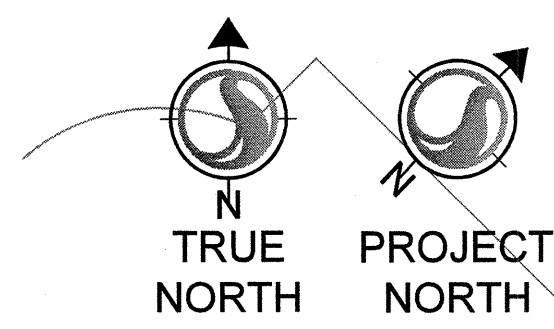

- NOTES:**
- ELECTRICAL CONTRACTOR TO COORDINATE INSTALLATION & CONDUIT ROUTING WITH THE OWNER, PRIOR TO EXCAVATION AND BACKFILL. CARRY ALL THE COST OF THE WORK IN THE BID PRICE INCLUDING THE COST OF TRENCHING, BACKFILL AND SURFACE RESTORATION.
 - REFER TO SITE PLAN FOR CONDUIT SIZES.

3 TYPICAL TRENCH SECTION
E100 NTS

PROVIDE MINIMUM 406.4mm X 304.8mm LOCKABLE WEATHER PROOF PULL BOX ON THE OUTSIDE OF EACH BUILDING. TERMINATE TO RIGID EMT AND DROP DOWN TO THE GRADE LEVEL, TERMINATE RIGID EMT TO RPVC AND RUN UNDERGROUND TO THE NEXT BUILDING. STUB UP AND RUN AS DESCRIBED ABOVE. ALLOW FOR EXPANSION JOINTS ON EACH END OF THE CONDUIT RUN. TYPICAL FOR ALL THE CONNECTIONS BETWEEN THE BUILDINGS.

NEW WIRING INSIDE 1 X 50.8mm RPVC CONDUIT BURIED AT 800mm. STUB UP THE CONDUITS BESIDE THE WALL. TERMINATE TO RIGID EMT CONDUITS AND RUN EXPOSED ON A CANTRUSS AND ENTER THE BUILDING TO FEED ALL (DOOR ACCESS AND PAGING SYSTEM). ALLOW FOR ALL WORK IN THE BID PRICE INCLUDING BUT NOT LIMITED TO (CONDUITS, WIRING, TRENCHING, BACKFILL, TESTING, ETC.) FOR A COMPLETE OPERATIONAL SYSTEMS.

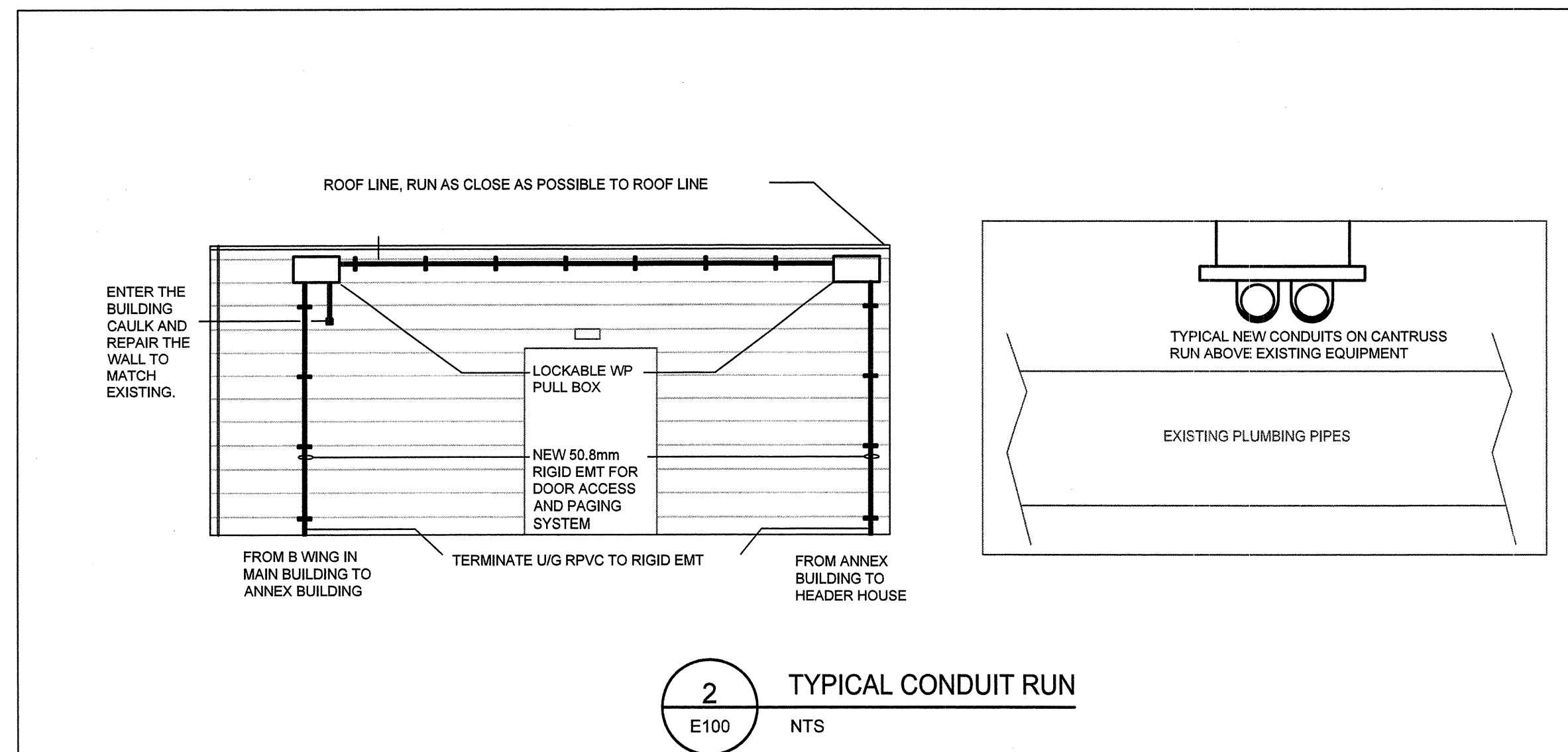

2 TYPICAL CONDUIT RUN
E100 NTS

1 SITE PLAN
E100 1:500





STANTEC PROJECT NO.: 115615209



Revision/Revision	Description/Description	Date/Date
5		
4		
3		
2	ISSUED FOR TENDER	2015.12.14
1	ISSUED FOR 90% SUBMISSION	2015.11.30
0	ISSUED FOR 80% SUBMISSION	2015.10.30

PACIFIC FORESTRY CENTRE
 506 BURNSIDE RD. W.
 VICTORIA, B.C.

Project title/Titre du projet
SECURITY UPGRADE

Consultant Signature Only
 -
 Designed by/Concept par
R.HUDLIN
 Drawn by/Dessine par
J.KIM
 PWGSC Project Manager/Administrateur de Projets TPSGC
P.TRONG
 Regional Manager, Architectural and Engineering Services
 Gestionnaire régionale, Services d'architecture et de génie, TPSGC
FREETIPAL PAUL
 Drawing title/Titre du dessin

CCTV - GROUND FLOOR

Project No./No. du projet R.076291.001	Sheet/Fauille E101 3 OF 14	Revision no./ La Révision no. 0
--	---	--

CAMERA TAG LEGEND:
 C-X.0xx
 CLOSED CIRCUIT CAMERA
 CAMERA NUMBER
 LOCATION:
 G = GROUND FLOOR
 1 = FIRST FLOOR
 2 = SECOND FLOOR
 3 = THIRD FLOOR

KEY NOTES:
 1 NEW EXTERIOR CAMERA.
 2 NEW INTERIOR CAMERA.
 3 REMOVE EXISTING CAMERA AND REPLACE WITH NEW CAMERA. USE EXISTING RACEWAYS AND MOUNTING HARDWARE AS REQUIRED.

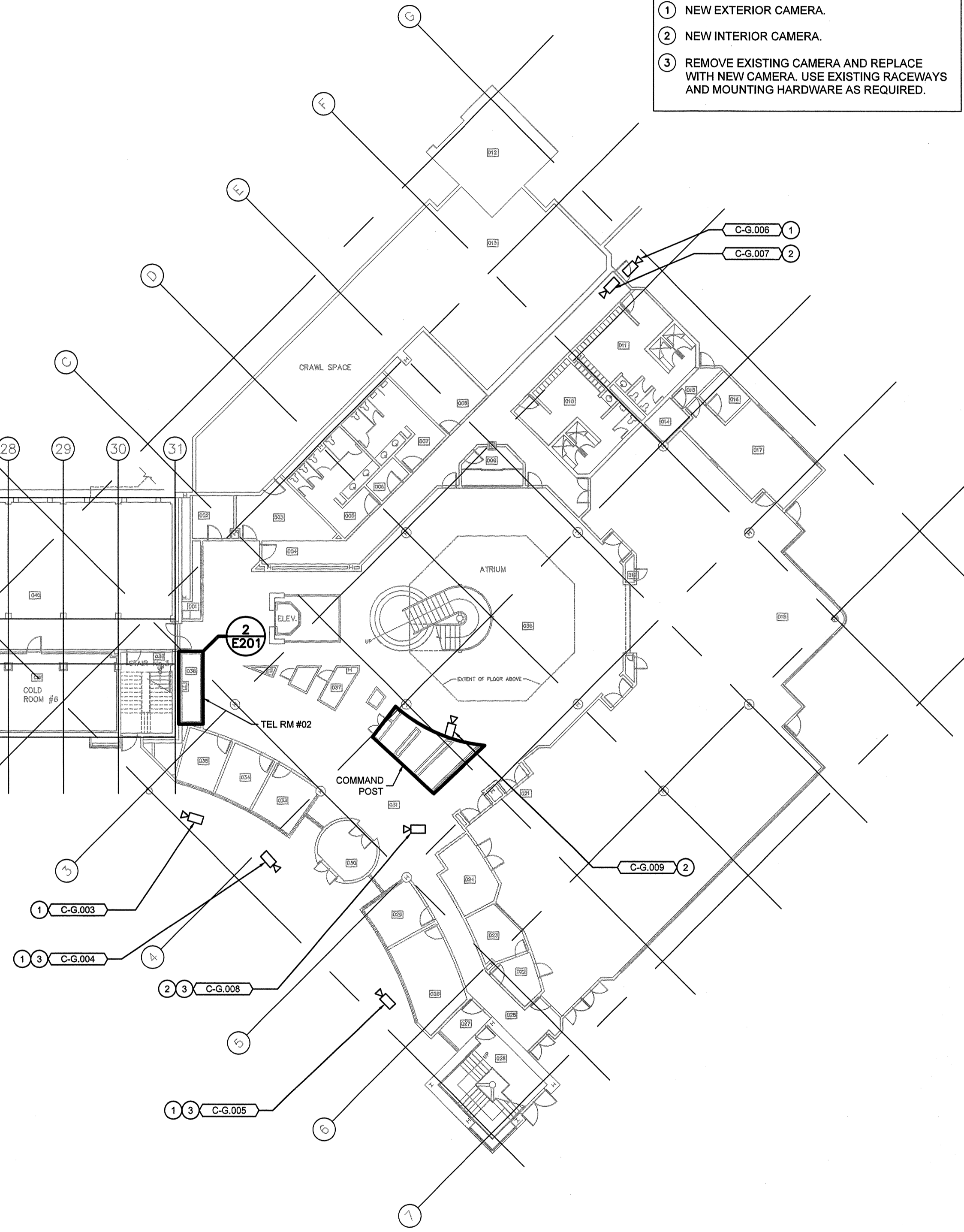
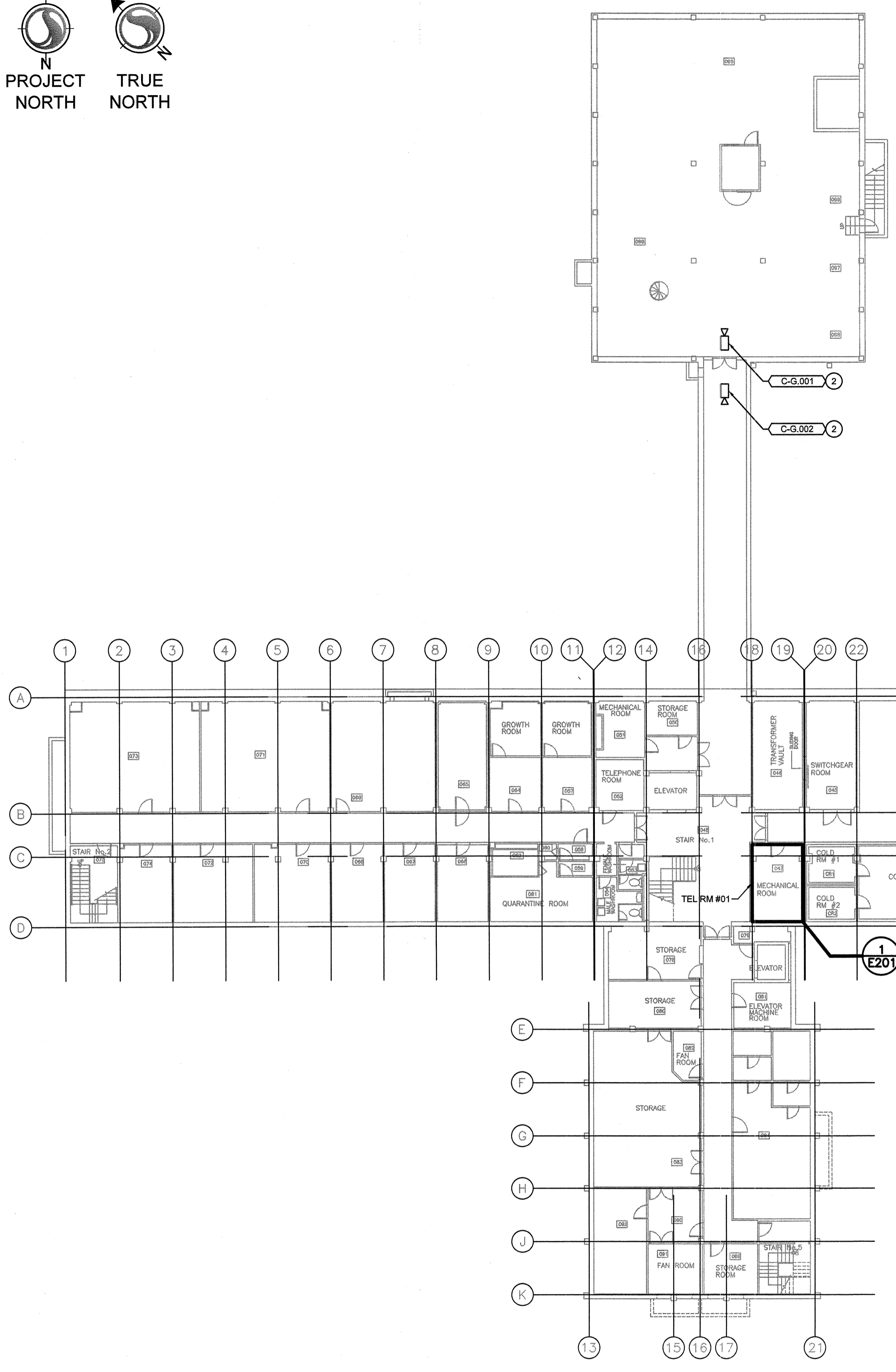
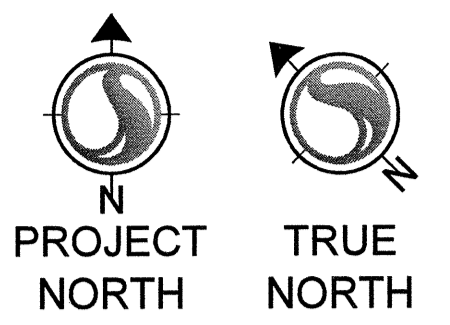

1 CCTV - GROUND FLOOR
 E101 1:200

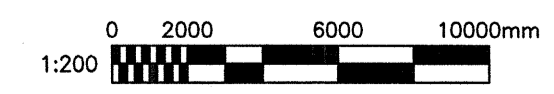



STANTEC PROJECT NO.: 115615209



Revision/	Description/Description	Date/Date
5		
4		
3		
2	ISSUED FOR TENDER	2015.12.14
1	ISSUED FOR 90% SUBMISSION	2015.11.30
0	ISSUED FOR 60% SUBMISSION	2015.10.30

Client/client

PACIFIC FORESTRY CENTRE

506 BURNSIDE RD. W.
VICTORIA, B.C.

Project title/Titre du projet

SECURITY UPGRADE

Consultant Signature Only

Designed by/Concept par
R.HUDLIN

Drawn by/Dessine par
J.KIM

PWSSC Project Manager/Administrateur de Projets TPSSC
P.TRONG

Regional Manager, Architectural and Engineering Services
Gestionnaire régionale, Services d'architecture et de génie, TPSSC
PREETIPAL PAUL

Drawing title/Titre du dessin

CCTV - FIRST FLOOR

Project No./No. du projet	Sheet/Fauille	Revision no./La Révision no.
R.076291.001	E102 4 OF 14	0

CAMERA TAG LEGEND:
CLOSED CIRCUIT CAMERA
CAMERA NUMBER
C-X.0xx
LOCATION:
G = GROUND FLOOR
1 = FIRST FLOOR
2 = SECOND FLOOR
3 = THIRD FLOOR

KEY NOTES:
1 NEW EXTERIOR CAMERA.
2 NEW INTERIOR CAMERA.
3 REMOVE EXISTING CAMERA AND REPLACE WITH NEW CAMERA. USE EXISTING RACEWAYS AND MOUNTING HARDWARE AS REQUIRED.

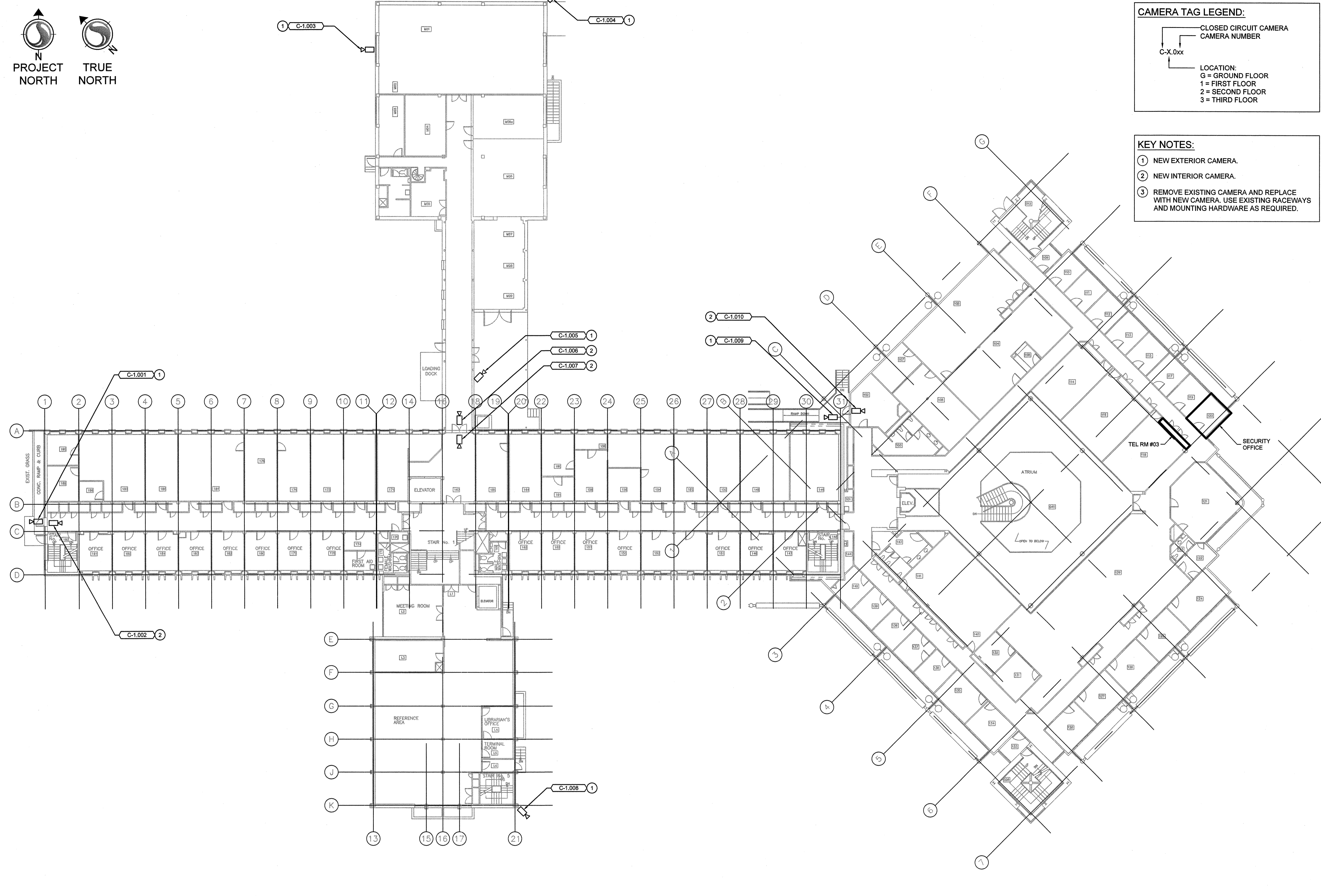

1 CCTV - FIRST FLOOR
E102 1:200

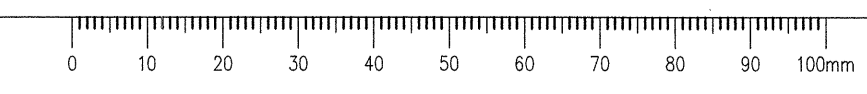
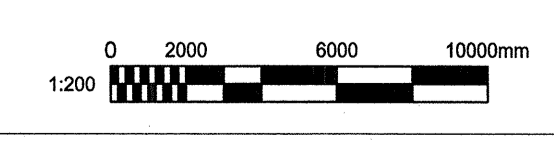

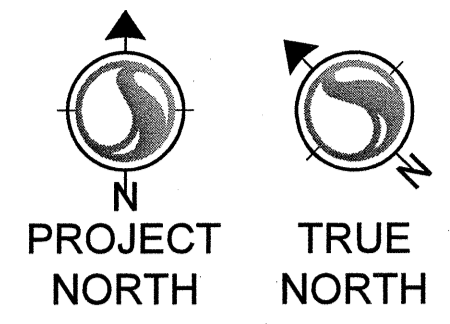

STANTEC PROJECT NO.: 115615209

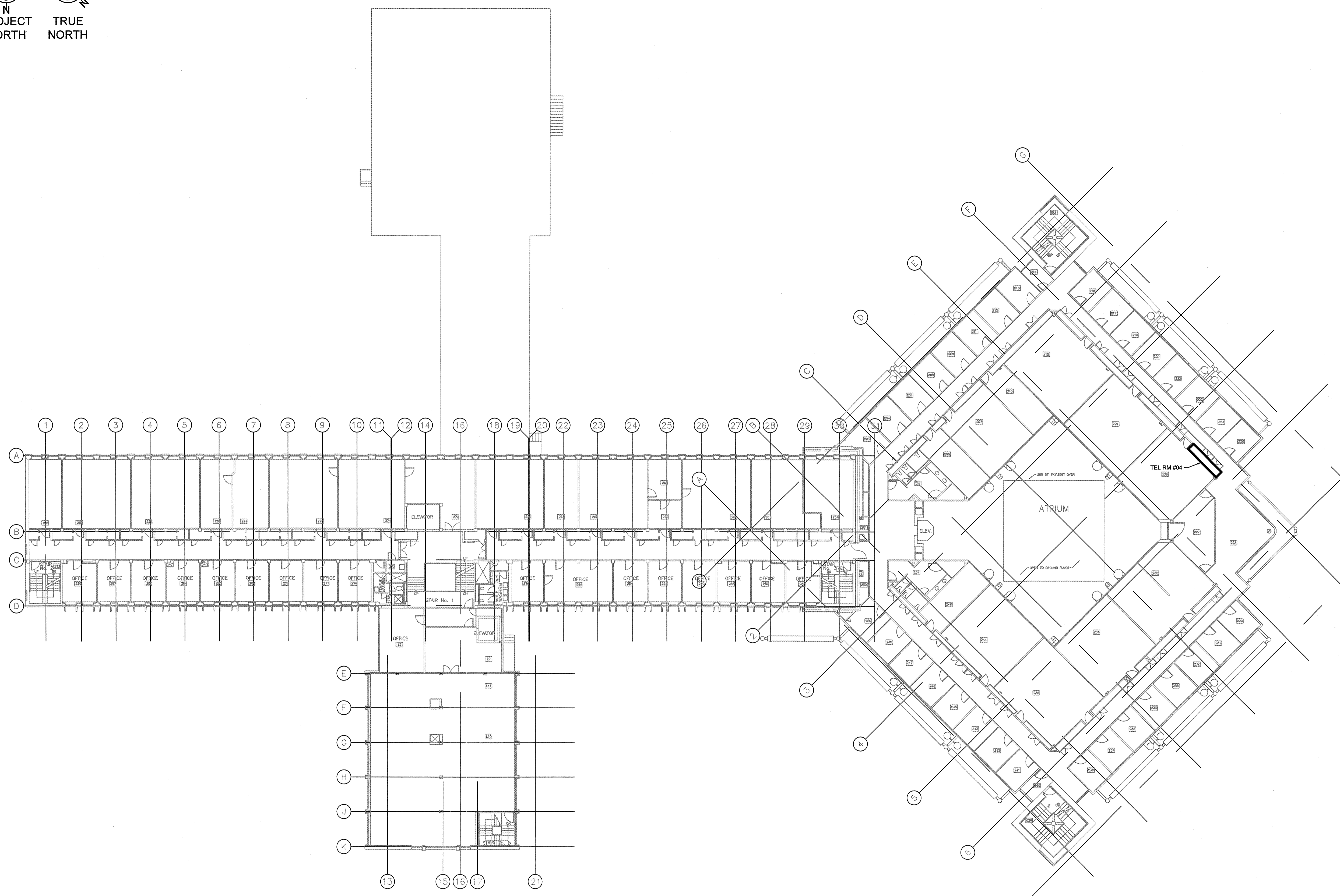

1 CCTV - SECOND FLOOR
 E103 1:200

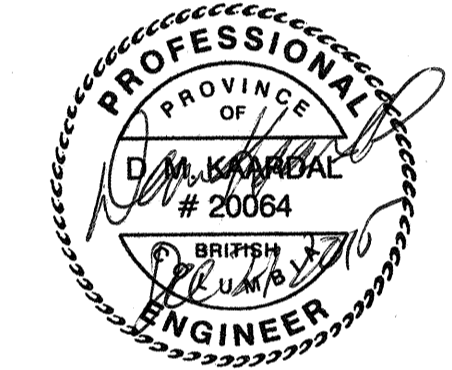

5		
4		
3		
2	ISSUED FOR TENDER	2015.12.14
1	ISSUED FOR 99% SUBMISSION	2015.11.30
0	ISSUED FOR 66% SUBMISSION	2015.10.30
Revision/ Révision	Description/ Description	Date/ Date
Client/ client		

PACIFIC FORESTRY CENTRE
 506 BURNSIDE RD. W.
 VICTORIA, B.C.

Project title/ Titre du projet
SECURITY UPGRADE

Consultant Signature Only
 -
 Designed by/ Concept par
R. HUDLIN
 Drawn by/ Dessiné par
J. KIM
 PWGSC Project Manager/ Administrateur de Projets TPSC
P. TRONG
 Regional Manager, Architectural and Engineering Services
 Gestionnaire régionale, Services d'architecture et de génie, TPSC
PREETIPAL PAUL
 Drawing title/ Titre du dessin

CCTV - SECOND FLOOR

Project No./No. du projet R.076291.001	Sheet/ Feuille E103 5 OF 14	Revision no./ La Révision no. 0
--	--	---

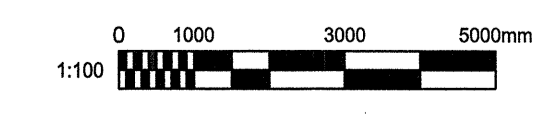



STANTEC PROJECT NO.: 115615209

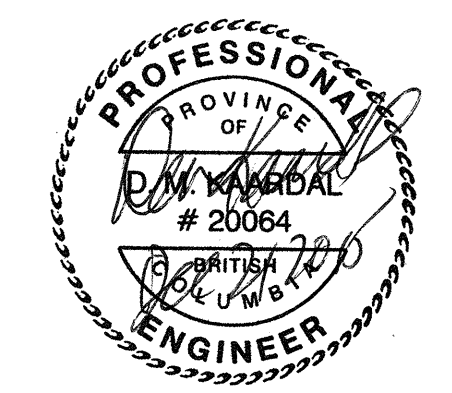

5		
4		
3		
2	ISSUED FOR TENDER	2015.12.14
1	ISSUED FOR 90% SUBMISSION	2015.11.30
0	ISSUED FOR 40% SUBMISSION	2015.10.30
Revision/	Description/Description	Date/Date
Client/client		

PACIFIC FORESTRY CENTRE

506 BURNSIDE RD. W.
VICTORIA, B.C.

Project title/Titre du projet

SECURITY UPGRADE

Consultant Signature Only

Designed by/Concept par
R.HUDLIN

Drawn by/Dessiné par
J.KIM

PWSSC Project Manager/Administrateur de Projets TPSSC
P.TRONG

Regional Manager, Architectural and Engineering Services
Gestionnaire régionale, Services d'architecture et de génie, TPSSC
PREETIPAL PAUL

Drawing title/Titre du dessin

CCTV - THIRD FLOOR

Project No./No. du projet	Sheet/Feuille	Revision no./La Révision no.
R.076291.001	E104	0
	6 OF 14	

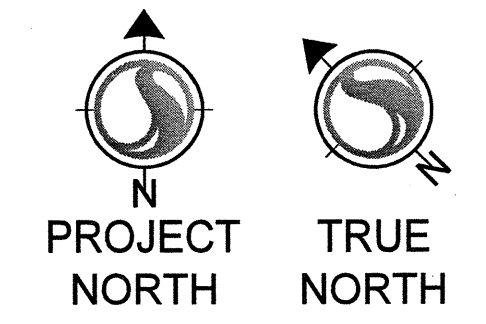

CAMERA TAG LEGEND:

CLOSED CIRCUIT CAMERA
CAMERA NUMBER
C-X.0xx

LOCATION:
G = GROUND FLOOR
1 = FIRST FLOOR
2 = SECOND FLOOR
3 = THIRD FLOOR

KEY NOTES:

- NEW EXTERIOR CAMERA.
- NEW INTERIOR CAMERA.
- REMOVE EXISTING CAMERA AND REPLACE WITH NEW CAMERA. USE EXISTING RACEWAYS AND MOUNTING HARDWARE AS REQUIRED.

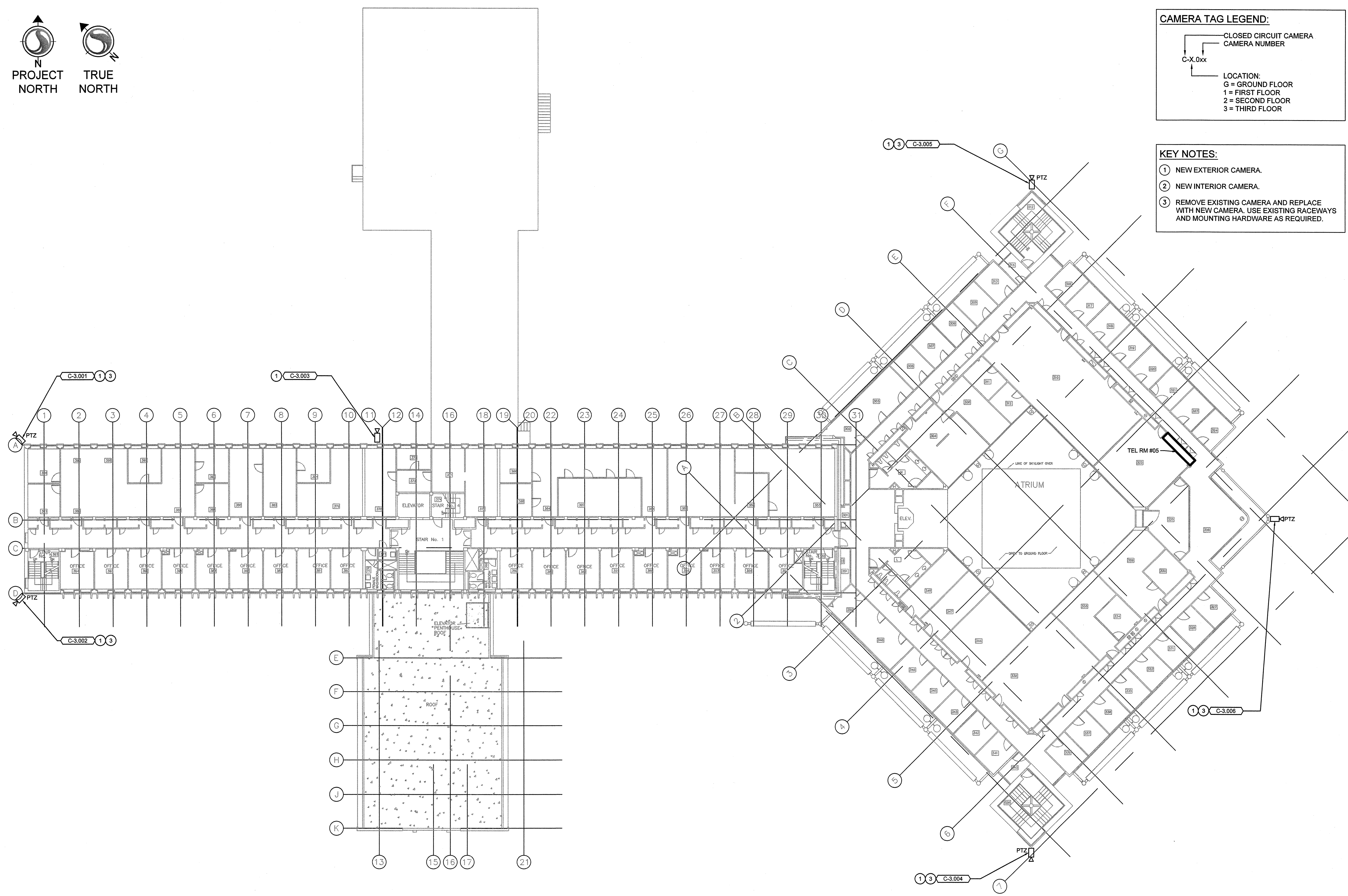

1 CCTV - THIRD FLOOR
E104 1:200

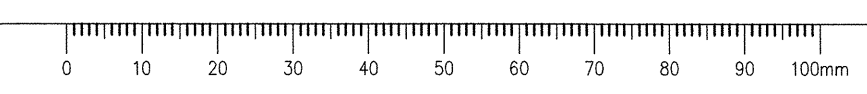
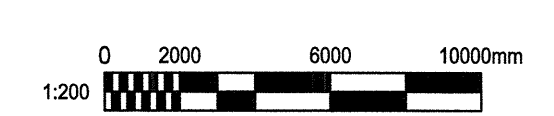

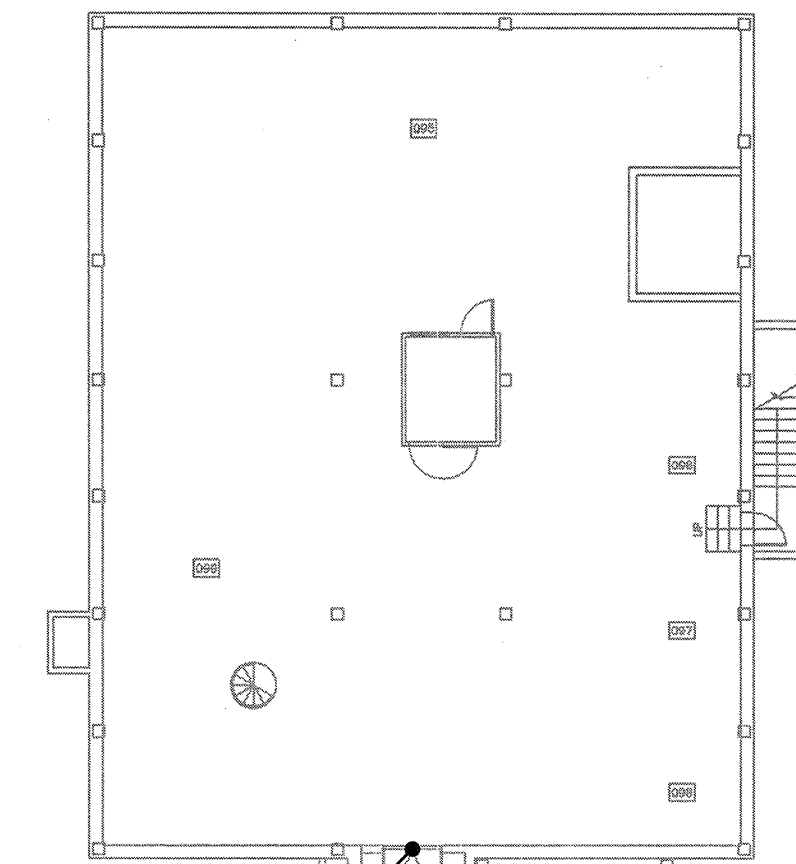
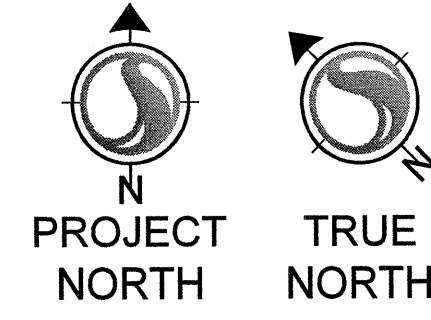

DOOR TAG LEGEND:
 DOOR
 DOOR NUMBER
 D-X.0xx

LOCATION:
 G = GROUND FLOOR
 1 = FIRST FLOOR
 2 = SECOND FLOOR
 3 = THIRD FLOOR
 HH = HEADER HOUSE

KEY NOTES:
 1 COMPLETE WITH CARD READER DISABLE WITH INDICATOR. REFER TO SECURITY DOOR SCHEDULE ON E202.



STANTEC PROJECT NO.: 115615209



5		
4		
3		
2	ISSUED FOR TENDER	2015.12.14
1	ISSUED FOR 99% SUBMISSION	2015.11.30
0	ISSUED FOR 66% SUBMISSION	2015.10.30
Revision/ Révision	Description/Description	Date/Date

PACIFIC FORESTRY CENTRE
 506 BURNSIDE RD. W.
 VICTORIA, B.C.

Project title/Titre du projet
SECURITY UPGRADE

Consultant Signature Only
 -
 Designed by/Concept par
R.HUDLIN
 Drawn by/Dessiné par
J.KIM
 PWSC Project Manager/Administrateur de Projets TPSOC
P.TRONG
 Regional Manager, Architectural and Engineering Services
 Gestionnaire régionale, Services d'architecture et de génie, TPSOC
PREETIPAL PAUL

Drawing title/Titre du dessin
DOOR ACCESS - GROUND FLOOR

Project No./No. du projet	Sheet/Feuille	Revision no./La Révision no.
R.076291.001	E111	0
	7 OF 14	

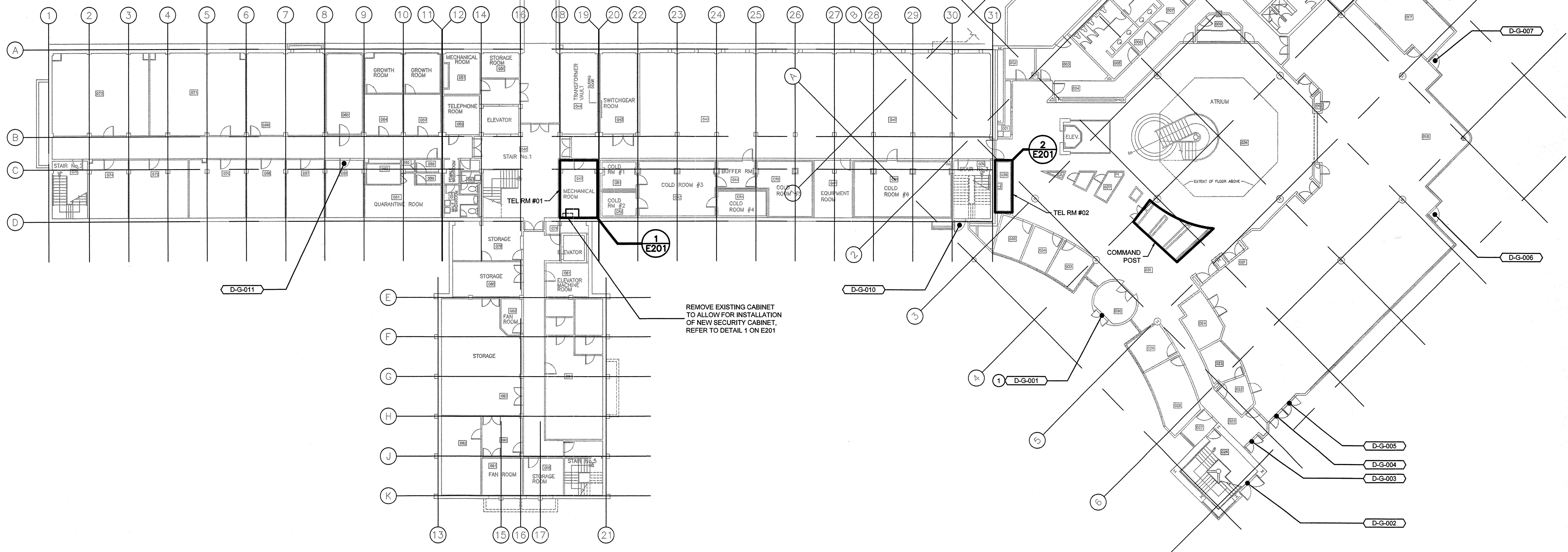

1 DOOR ACCESS - GROUND FLOOR
 E111 1:200

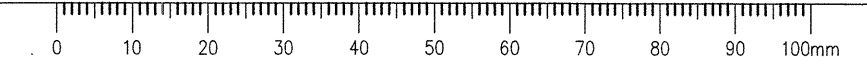
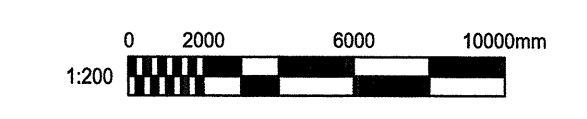



Revision/	Description/Description	Date/Date
5		
4		
3		
2	ISSUED FOR TENDER	2015.12.14
1	ISSUED FOR 90% SUBMISSION	2015.11.30
0	ISSUED FOR 60% SUBMISSION	2015.10.30

PACIFIC FORESTRY CENTRE

506 BURNSIDE RD. W.
VICTORIA, B.C.

Project title/Titre du projet

SECURITY UPGRADE

Consultant Signature Only

Designed by/Concept par
R.HUDLIN

Drawn by/Designe par
J.KIM

PWGC Project Manager/Administrateur de Projets TPSC
P.TRONG

Regional Manager, Architectural and Engineering Services
Gestionnaire régionale, Services d'architecture et de génie, TPSC
PREETIPAL PAUL

Drawing title/Titre du dessin

DOOR ACCESS - FIRST FLOOR

Project No./No. du projet
R.076291.001

Sheet/Fauille
E112
8 OF 14

Revision no./La Révision no.
0

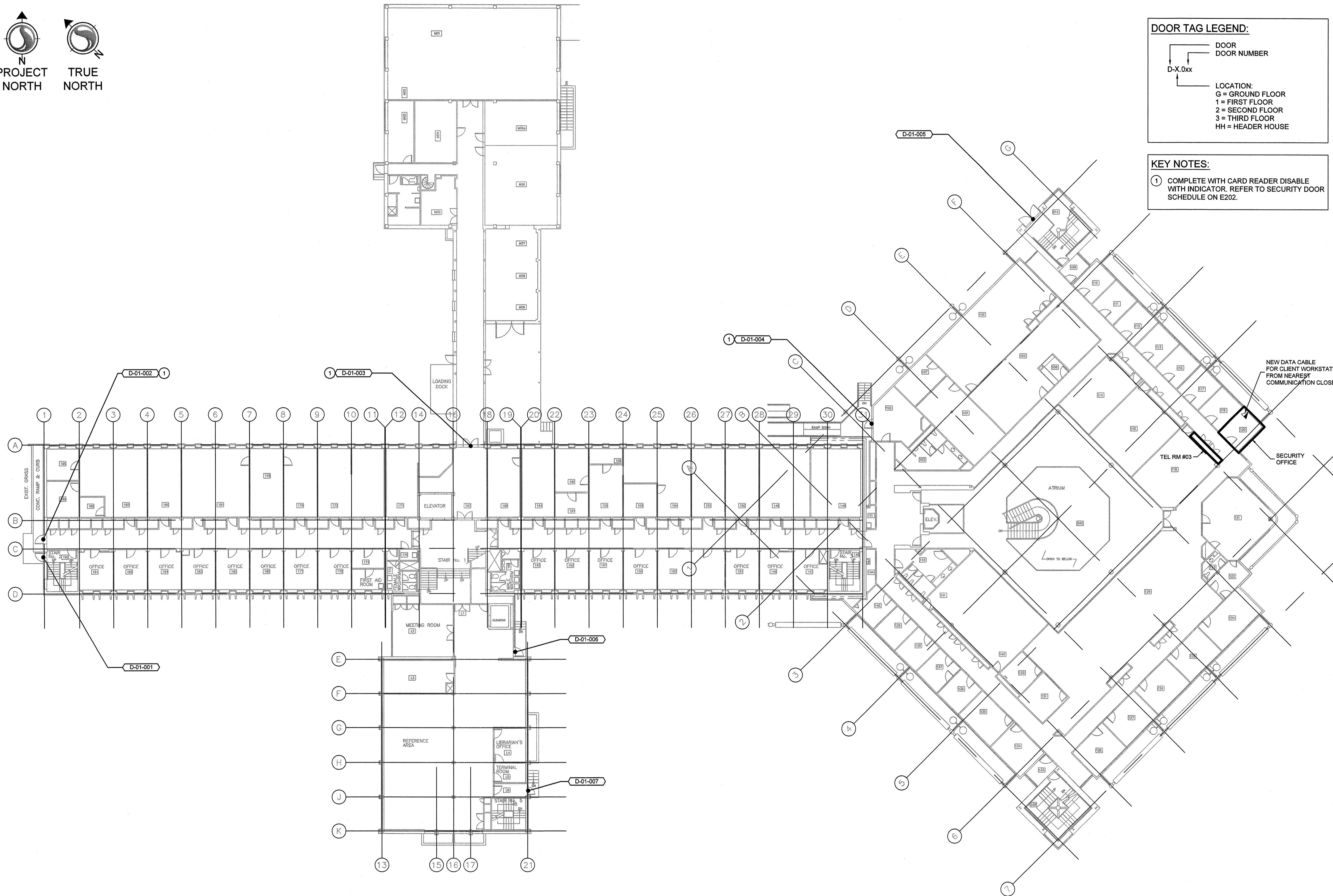
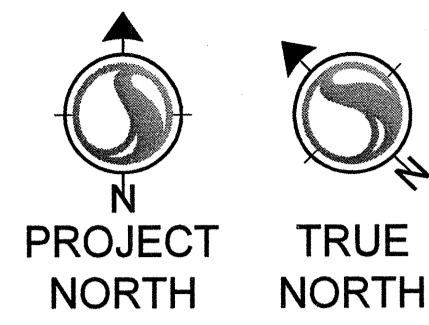

DOOR TAG LEGEND:

DOOR NUMBER
D-X.0xx

LOCATION:
G = GROUND FLOOR
1 = FIRST FLOOR
2 = SECOND FLOOR
3 = THIRD FLOOR
HH = HEADER HOUSE

KEY NOTES:

1 COMPLETE WITH CARD READER DISABLE WITH INDICATOR. REFER TO SECURITY DOOR SCHEDULE ON E202.

1 DOOR ACCESS - FIRST FLOOR
E112 1:200



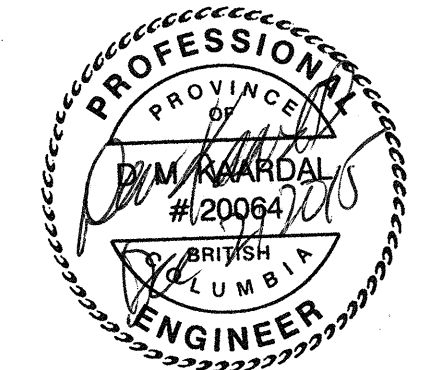

Revision/	Description/Description	Date/Date
5		
4		
3		
2	ISSUED FOR TENDER	2015.12.14
1	ISSUED FOR 90% SUBMISSION	2015.11.30
0	ISSUED FOR 60% SUBMISSION	2015.10.30

PACIFIC FORESTRY CENTRE

506 BURNSIDE RD. W.
VICTORIA, B.C.

Project title/Titre du projet

SECURITY UPGRADE

Consultant Signature Only

Designed by/Concept par
R.HUDLIN

Drawn by/Dessine par
J.KIM

PWSSC Project Manager/Administrateur de Projets TPSSC
P.TRONG

Regional Manager, Architectural and Engineering Services
Gestionnaire régionale, Services d'architecture et de génie, TPSSC
PREETIPAL PAUL

Drawing title/Titre du dessin

DOOR ACCESS - SECOND FLOOR

Project No./No. du projet	Sheet/Fauille	Revision no./La Révision no.
R.076291.001	E113 9 OF 14	0

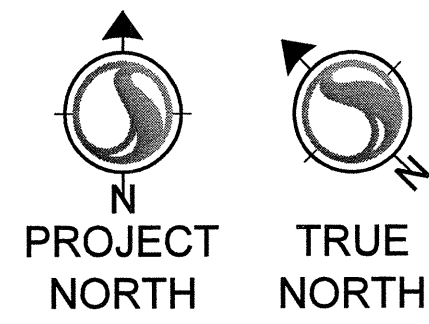

DOOR TAG LEGEND:

DOOR
DOOR NUMBER
D-X.0xx

LOCATION:
G = GROUND FLOOR
1 = FIRST FLOOR
2 = SECOND FLOOR
3 = THIRD FLOOR
HH = HEADER HOUSE

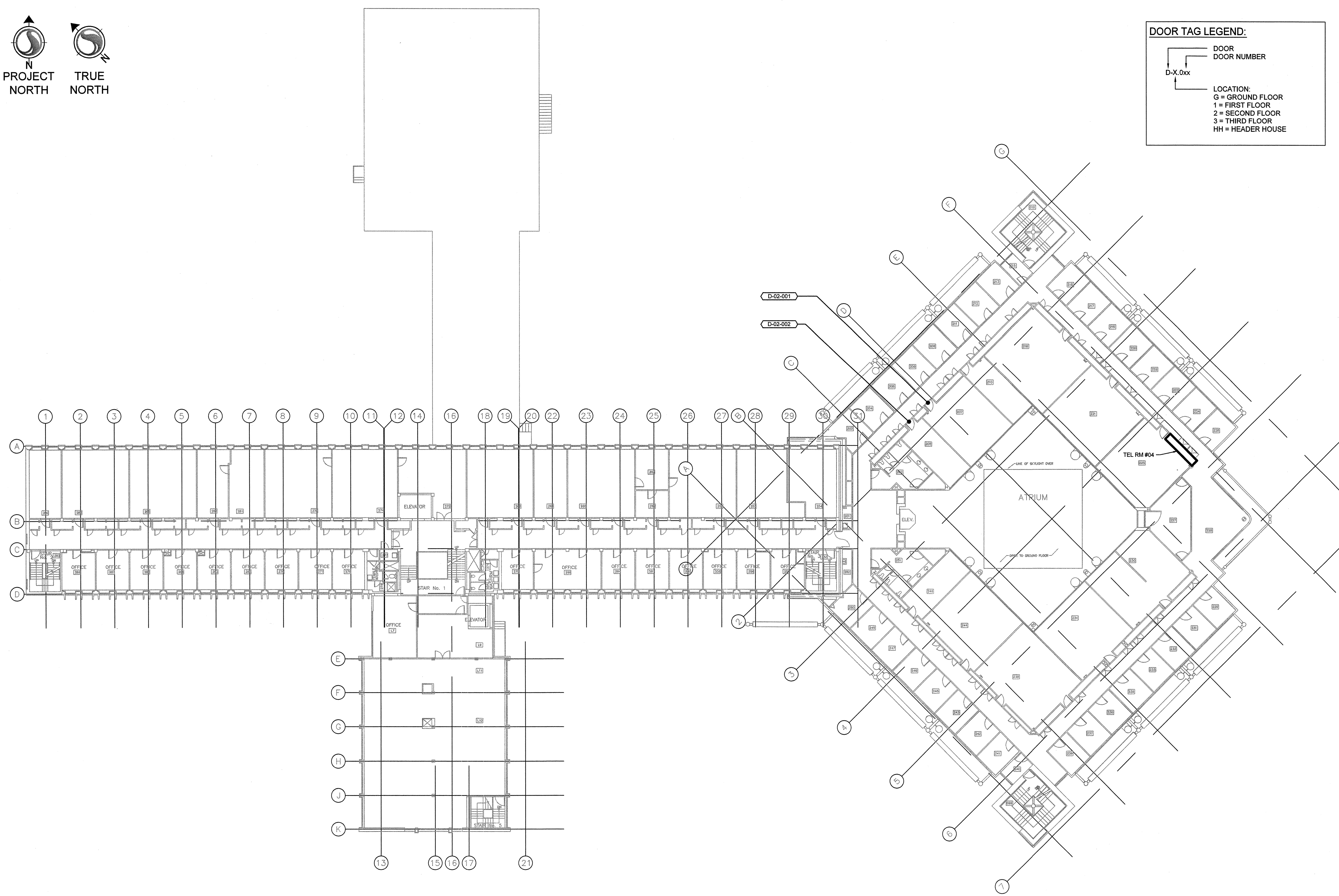

1 DOOR ACCESS - SECOND FLOOR
E113 1:200

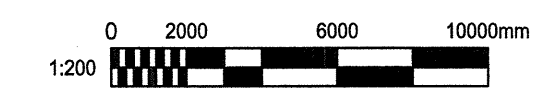



Revision/	Description/Description	Date/Date
5		
4		
3		
2	ISSUED FOR TENDER	2015.12.14
1	ISSUED FOR 90% SUBMISSION	2015.11.30
0	ISSUED FOR 60% SUBMISSION	2015.10.30

PACIFIC FORESTRY CENTRE
506 BURNSIDE RD. W.
VICTORIA, B.C.

Project title/Titre du projet

SECURITY UPGRADE

Consultant Signature Only

Designed by/Concept par
R.HUDLIN

Drawn by/Designe par
J.KIM

PWOSC Project Manager/Administrateur de Projets TPSGC
P.TRONG

Regional Manager, Architectural and Engineering Services
Gestionnaire régionale, Services d'architectural et de génie, TPSGC
PREETIVAL PAUL

Drawing Title/Titre du dessin

DOOR ACCESS - THIRD FLOOR

Project No./No. du projet R.076291.001	Sheet/Fauille E114 10 OF 14	Revision no./La Révision no. 0
--	--	--

DOOR TAG LEGEND:

DOOR
DOOR NUMBER
D-X.0xx

LOCATION:
G = GROUND FLOOR
1 = FIRST FLOOR
2 = SECOND FLOOR
3 = THIRD FLOOR
HH = HEADER HOUSE

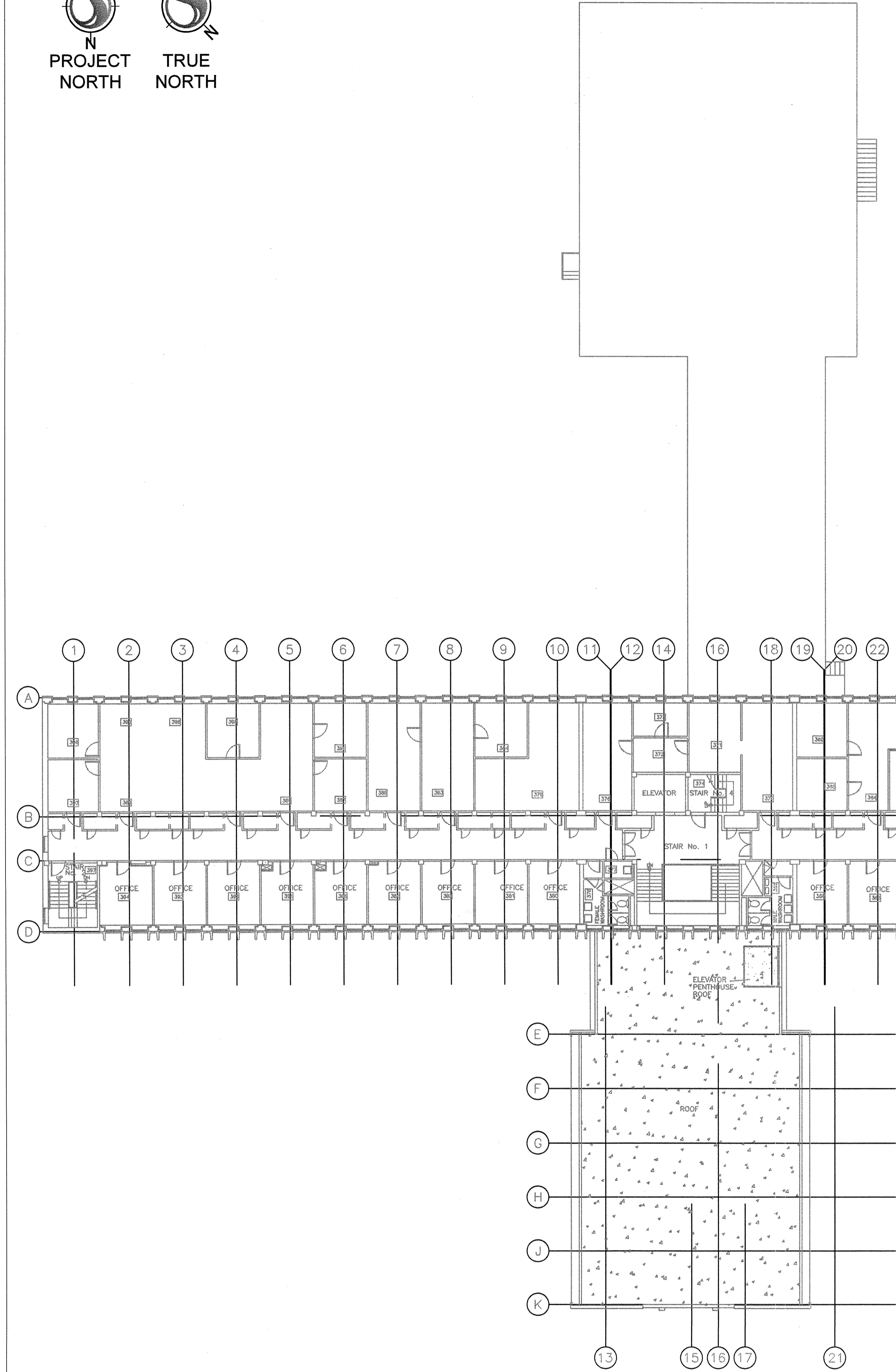
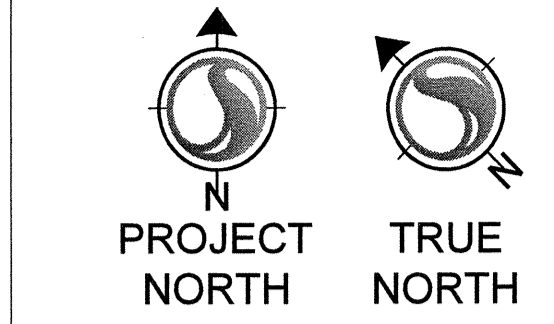

1 DOOR ACCESS - THIRD FLOOR
E114 1:200

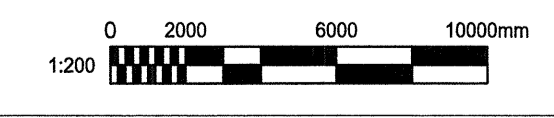

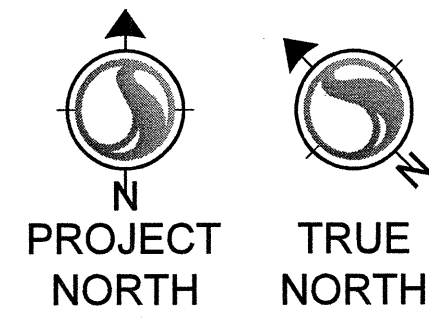

DOOR TAG LEGEND:

DOOR
DOOR NUMBER

D-X.Dxx

LOCATION:
G = GROUND FLOOR
1 = FIRST FLOOR
2 = SECOND FLOOR
3 = THIRD FLOOR
HH = HEADER HOUSE

Public Works and Government Services Canada / Travaux publics et Services gouvernementaux Canada

REAL PROPERTY SERVICES
Pacific Region
SERVICES IMMOBILIERS
Région de Pacifique



STANTEC PROJECT NO.: 115615209

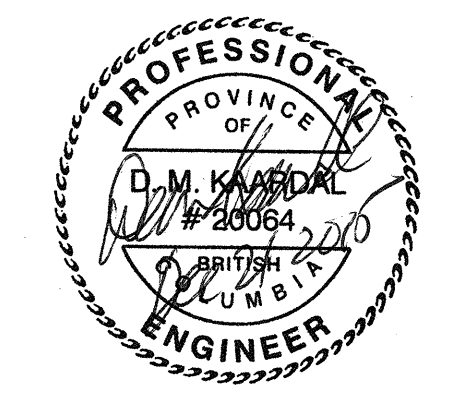
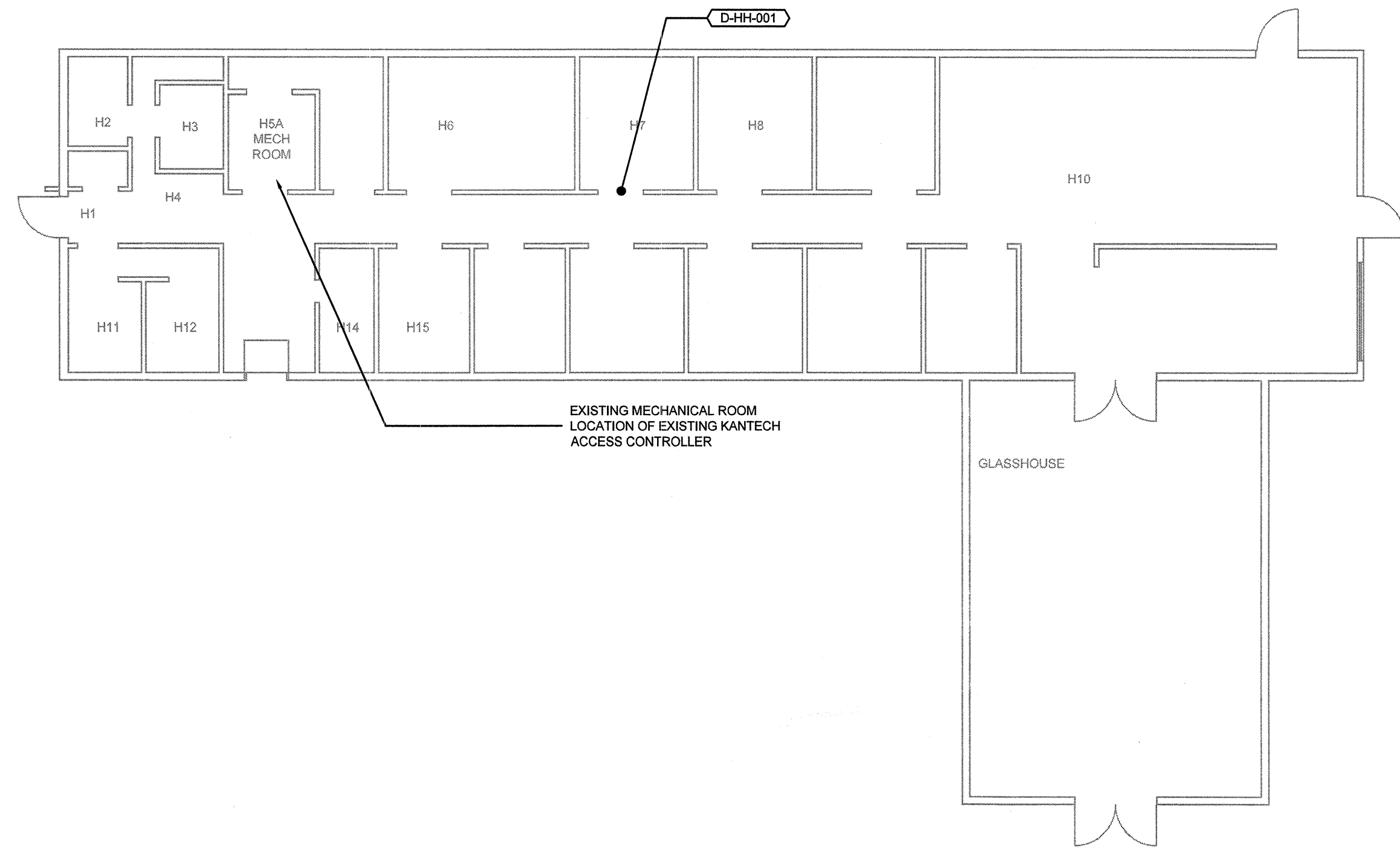

5		
4		
3		
2	ISSUED FOR TENDER	2015.12.14
1	ISSUED FOR 90% SUBMISSION	2015.11.30
0	ISSUED FOR 65% SUBMISSION	2015.10.30
Revision/	Description/Description	Date/Date
Client/client		

PACIFIC FORESTRY CENTRE

506 BURNSIDE RD. W.
VICTORIA, B.C.

Project title/Titre du projet

SECURITY UPGRADE

Consultant Signature Only

Designed by/Concept par
R.HUDLIN

Drawn by/Dessine par
J.KIM

PWSC Project Manager/Administrateur de Projets TPSC
P.TRONG

Regional Manager, Architectural and Engineering Services
Gestionnaire régionale, Services d'architecture et de génie, TPSC
PRESTIPAL PAUL

Drawing title/Titre du dessin

DOOR ACCESS - ANNEX & HEADER HOUSE

1 DOOR ACCESS - HEADER HOUSE
E115 1:100

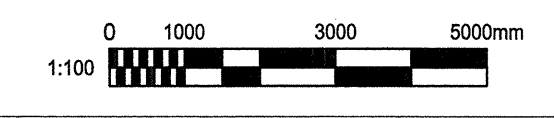

Project No./No. du projet	Sheet/Fauille	Revision no./La Révision no.
R.076291.001	E115	0
	11 OF 14	



STANTEC PROJECT NO.: 115615209

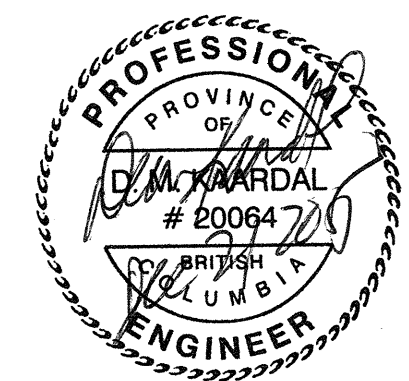

5		
4		
3		
2	ISSUED FOR TENDER	2016.12.14
1	ISSUED FOR 90% SUBMISSION	2015.11.30
0	ISSUED FOR 60% SUBMISSION	2016.10.30
Revision/Revision	Description/Description	Date/Date

PACIFIC FORESTRY CENTRE

506 BURNSIDE RD. W.
VICTORIA, B.C.

Project title/Titre du projet

SECURITY UPGRADE

Consultant Signature Only

Designed by/Concept par
R.HUDLIN

Drawn by/Dessiné par
J.KIM

PWGCSC Project Manager/Administrateur de Projets TPSGC
P.TRONG

Regional Manager, Architectural and Engineering Services
Gestionnaire régional, Services d'architecture et de génie, TPSGC
PREETIPAL PAUL

Drawing title/Titre du dessin

SYSTEM RISER

Project No./No. du projet R.076291.001	Sheet/Feuille E200	Revision no./La Révision no. 0
--	------------------------------	--

Camera #	Environment	Resolution	Type	Floor
C-G.001	Indoor	1.3 MP	Fixed	Ground
C-G.002	Indoor	1.3 MP	Fixed	Ground
C-G.003	Outdoor	1.3 MP	Fixed	Ground
C-G.004	Outdoor	1.3 MP	Fixed	Ground
C-G.005	Outdoor	1.3 MP	Fixed	Ground
C-G.006	Outdoor	1.3 MP	Fixed	Ground
C-G.007	Indoor	1.3 MP	Fixed	Ground
C-G.008	Indoor	1.3 MP	Fixed	Ground
C-G.009	Indoor	1.3 MP	Fixed	Ground
C-1.001	Outdoor	1.3 MP	Fixed	First Floor
C-1.002	Indoor	1.3 MP	Fixed	First Floor
C-1.003	Outdoor	3 MP	Fixed	First Floor
C-1.004	Outdoor	3 MP	Fixed	First Floor
C-1.005	Outdoor	1.3 MP	Fixed	First Floor
C-1.006	Indoor	1.3 MP	Fixed	First Floor
C-1.007	Indoor	1.3 MP	Fixed	First Floor
C-1.008	Outdoor	3 MP	Fixed	First Floor
C-1.009	Outdoor	1.3 MP	Fixed	First Floor
C-1.010	Indoor	1.3 MP	Fixed	First Floor
C-3.001	Outdoor	1.3 MP or higher	PTZ	Third Floor
C-3.002	Outdoor	1.3 MP or higher	PTZ	Third Floor
C-3.003	Outdoor	3 MP	Fixed	Third Floor
C-3.004	Outdoor	1.3 MP or higher	PTZ	Third Floor
C-3.005	Outdoor	1.3 MP or higher	PTZ	Third Floor
C-3.006	Outdoor	1.3 MP or higher	PTZ	Third Floor

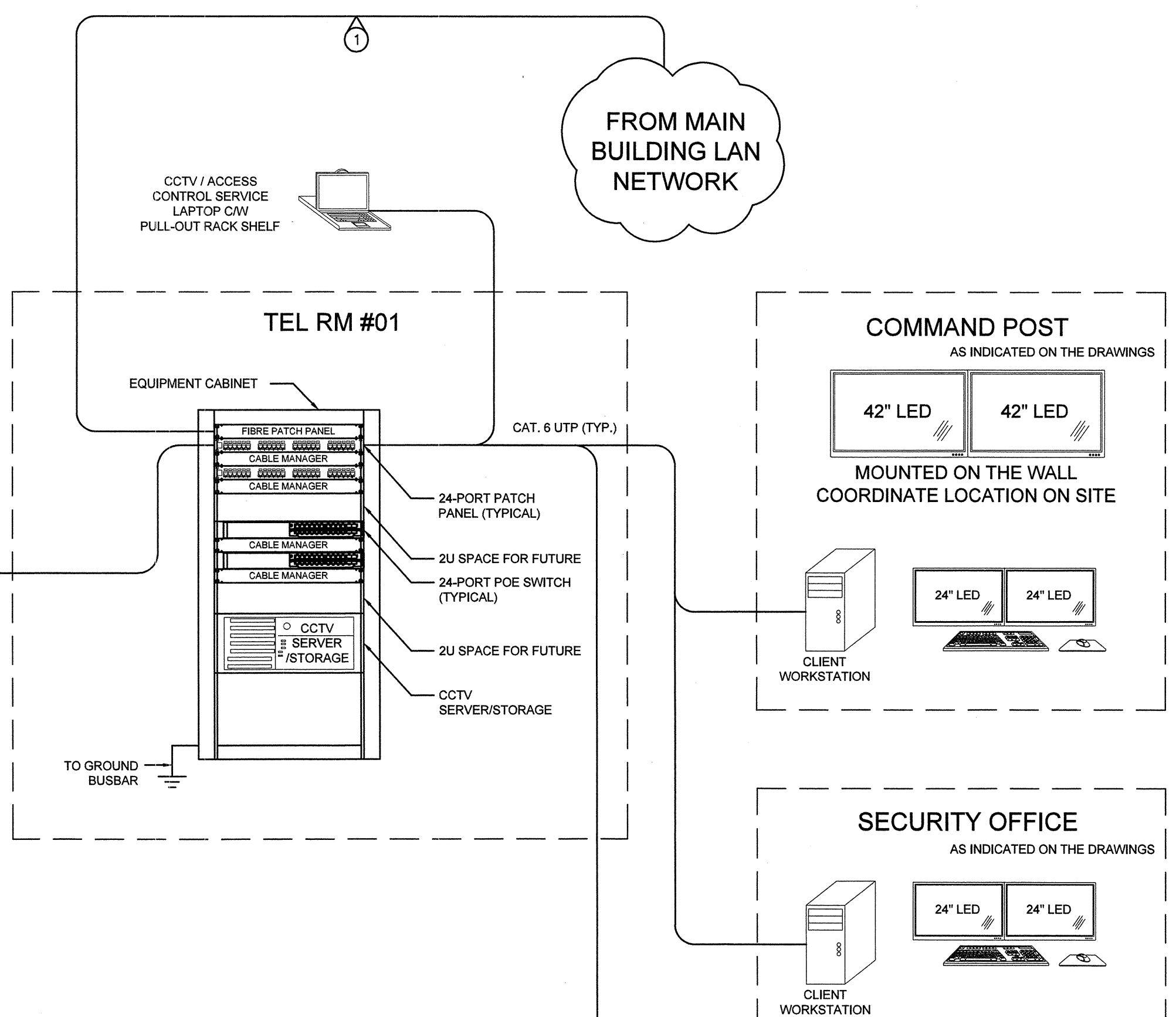
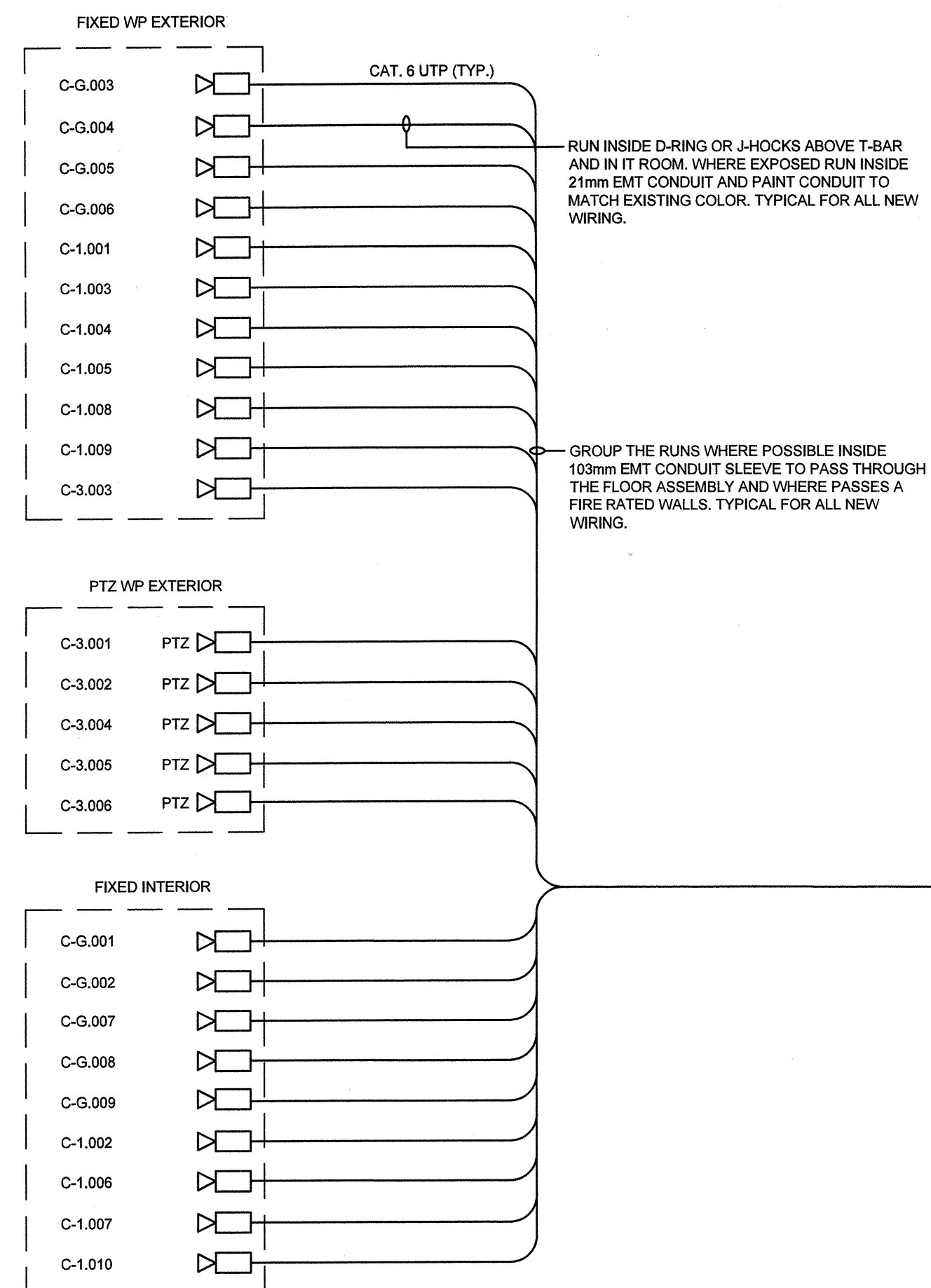

CCTV SYSTEM SCOPE
ACCESS CONTROL SYSTEM SCOPE

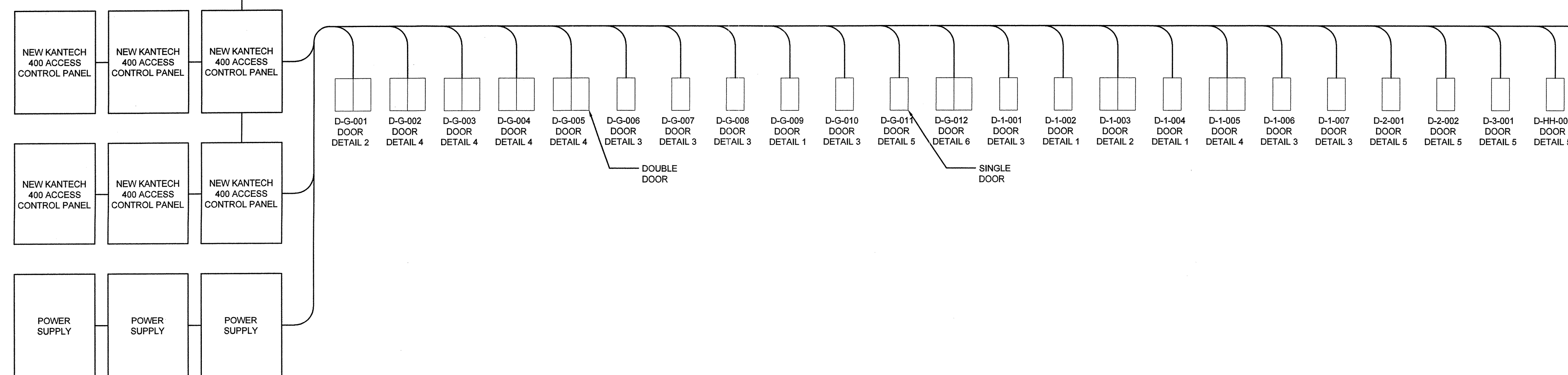

1 CCTV & ACCESS CONTROL SYSTEM INDICATIVE RISER DIAGRAM
NTS

KEY NOTES:

- PROVIDE 2@6 STRAND MULTIMODE, 50/125um, FIBRE OPTIC CABLE FROM THE MAIN IT ROOM IN THE BUILDING TO THE NEW RACK LOCATION. PROVIDE ALL APPURTENANCES AND EQUIPMENT TO CONNECT TO THE EXISTING LAN NETWORK.
- KEY SWITCH OVERRIDE FOR DISABLING READER:
- D-G-001
- D-G-009
- D-01-002
- D-01-003
- D-01-004
- PROVIDE 4/22 AWG Z-WIRE.

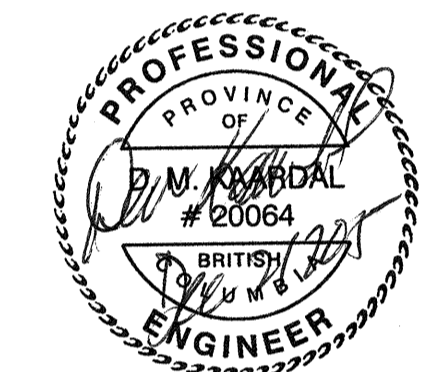

Revision/	Description/Description	Date/Date
5		
4		
3		
2	ISSUED FOR TENDER	2015.12.14
1	ISSUED FOR 99% SUBMISSION	2015.11.30
0	ISSUED FOR 66% SUBMISSION	2015.10.30

PACIFIC FORESTRY CENTRE

506 BURNSIDE RD. W.
VICTORIA, B.C.

Project title/Titre du projet

SECURITY UPGRADE

Consultant Signature Only

Designed by/Concept par

R.HUDLIN

Drawn by/Dessiné par

J.KIM

PWSSC Project Manager/Administrateur de Projets TPSSC

P.TRONG

Regional Manager, Architectural and Engineering Services
Gestionnaire régionale, Services d'architecture et de génie, TPSSC

PREETIPAL PAUL

Drawing title/Titre du dessin

DETAILS

Project No./No. du projet

R.076291.001

Sheet/Feuille

E201

13 OF 14

Revision no./

La Révision no.

0

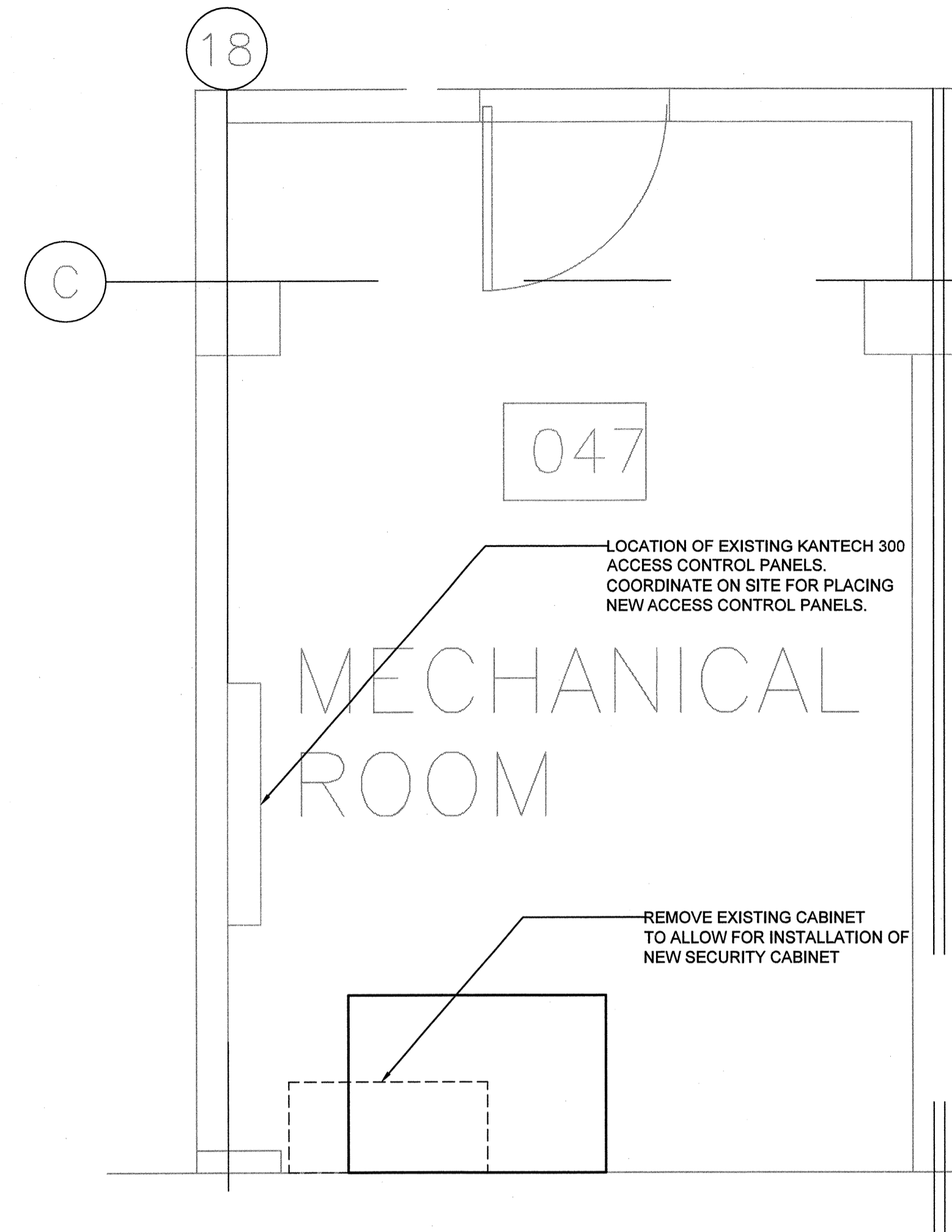

1 TEL RM #01 DETAIL
E201 SCALE: N.T.S.

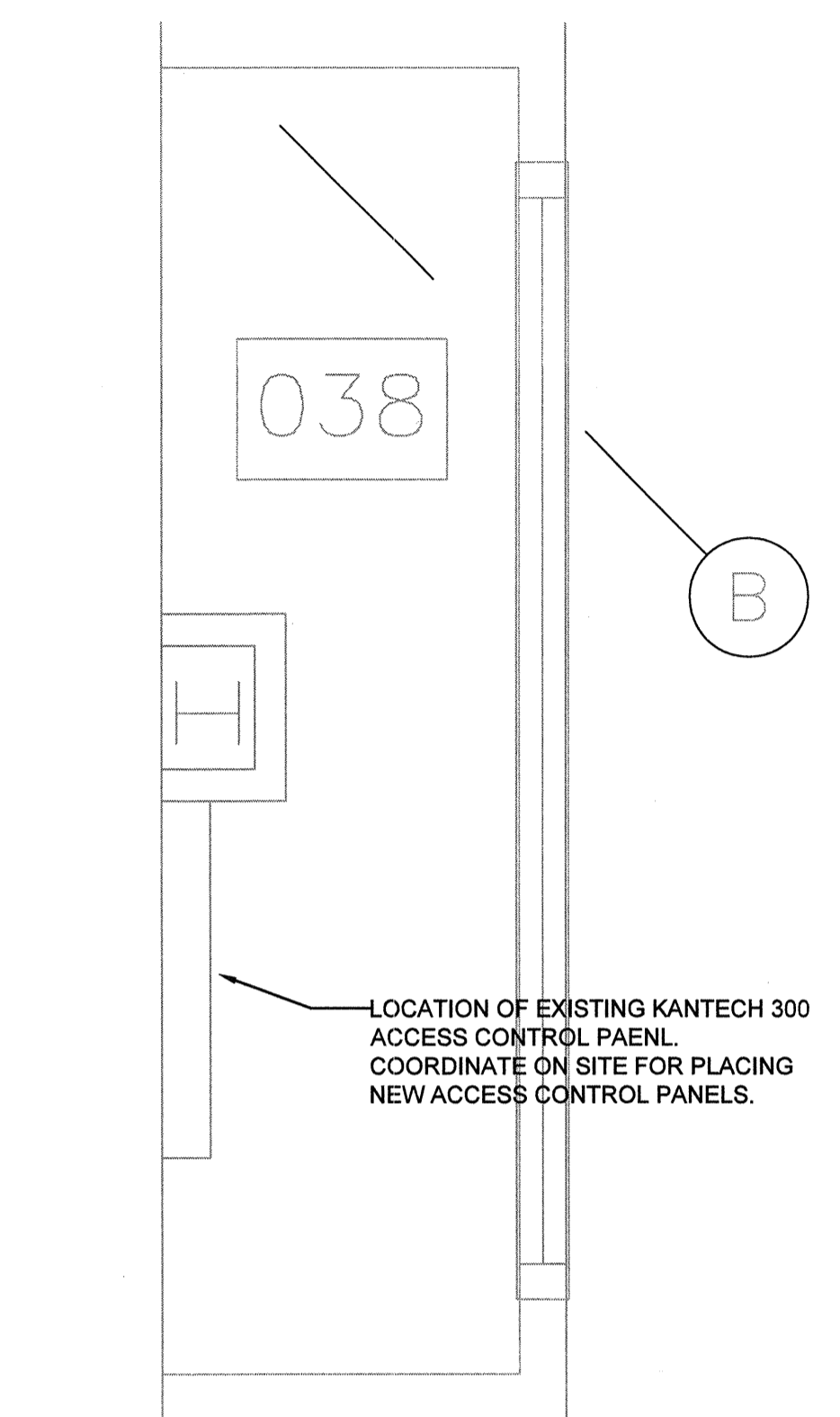

2 TEL RM #02 DETAIL
E201 SCALE: N.T.S.

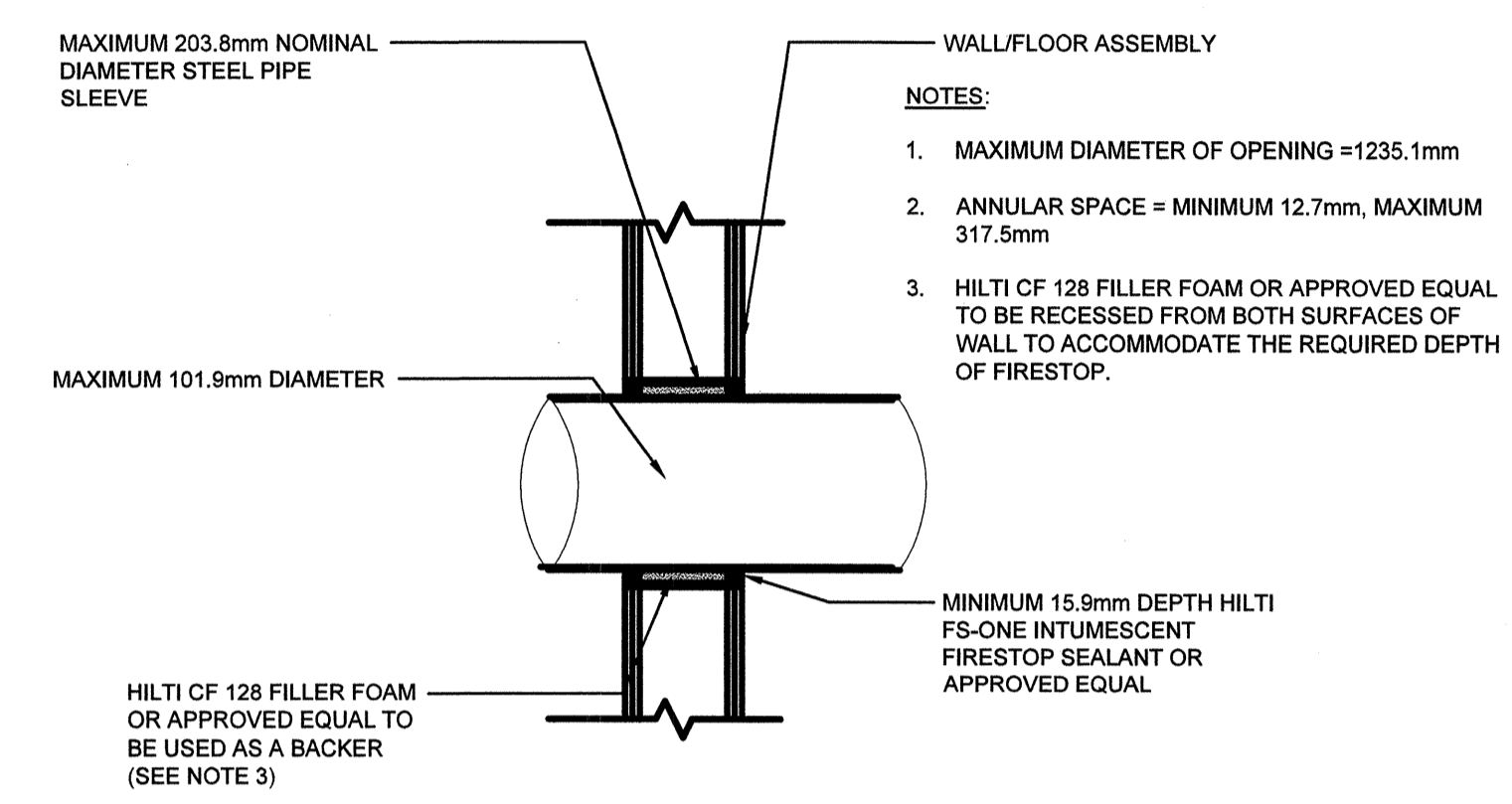

3 FIRE SEALANT DETAIL
E201 SCALE: N.T.S.

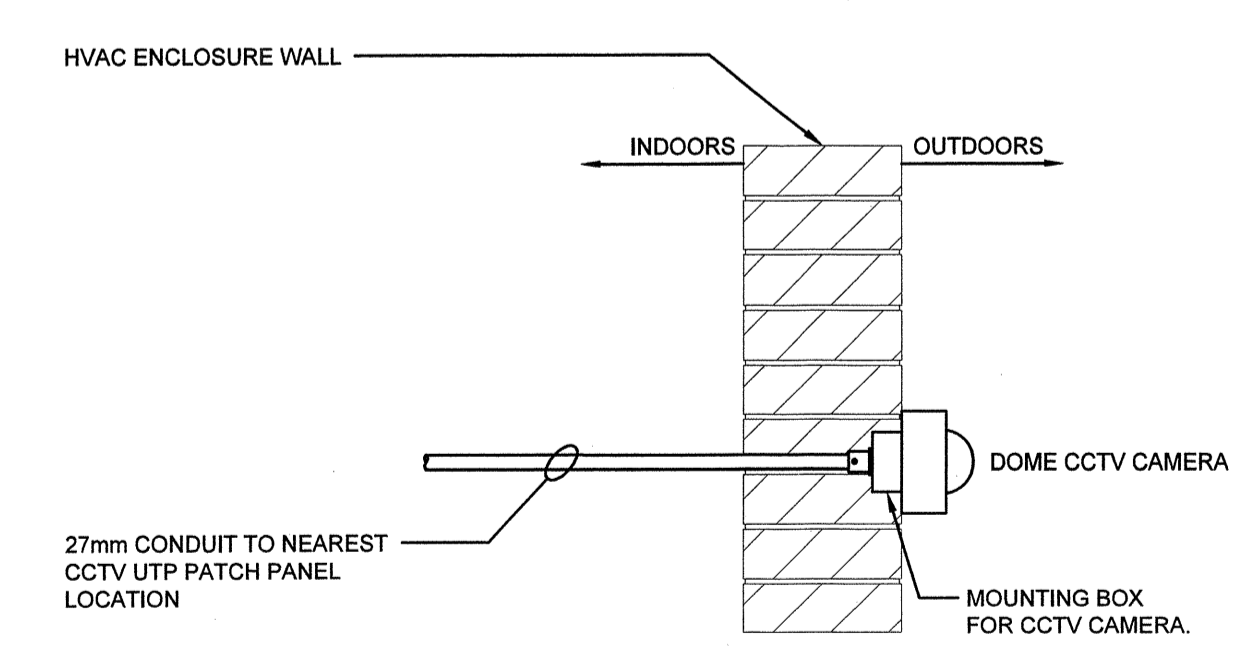

4 CAMERA WALL MOUNTING DETAIL (TYPICAL)
E201 SCALE: N.T.S.

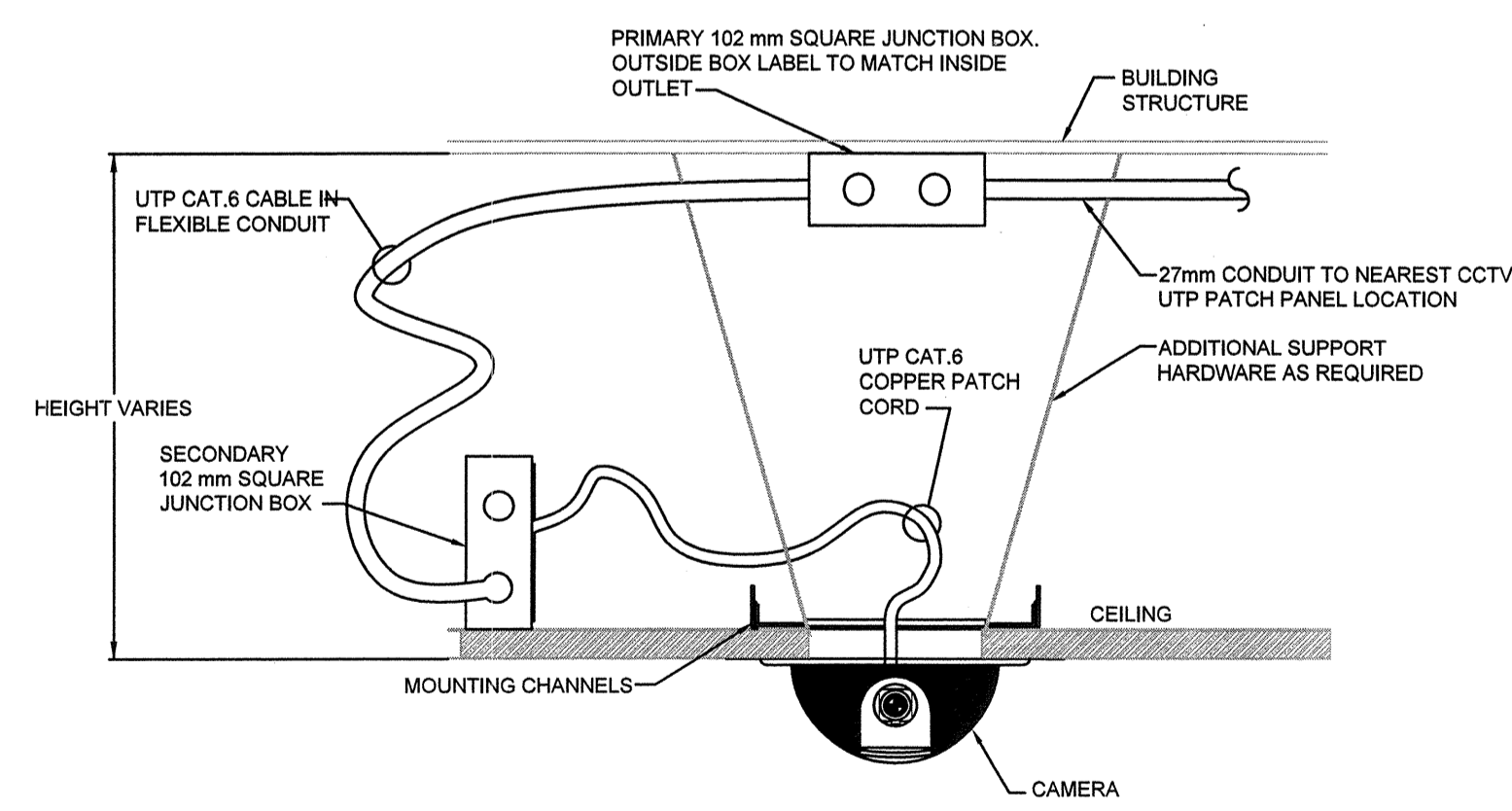

5 CAMERA CEILING MOUNTING DETAIL (TYPICAL)
E201 SCALE: N.T.S.

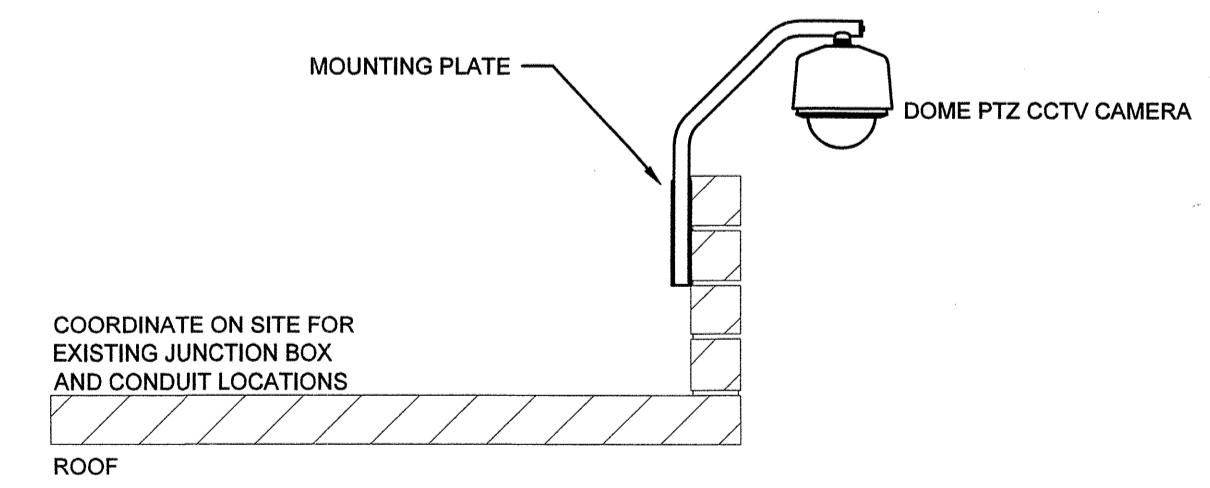

6 PTZ CAMERA ARM MOUNTING DETAIL (TYPICAL)
E201 SCALE: N.T.S.



STANTEC PROJECT NO.: 115615209



5		
4		
3		
2	ISSUED FOR TENDER	2015.12.14
1	ISSUED FOR 90% SUBMISSION	2015.11.30
0	ISSUED FOR 60% SUBMISSION	2015.10.30
Revision/	Description/Description	Date/Date
Client/client		

PACIFIC FORESTRY CENTRE

506 BURNSIDE RD. W.
VICTORIA, B.C.

Project title/Titre du projet

SECURITY UPGRADE

Consultant Signature Only

Designed by/Concept par

R.HUDLIN

Drawn by/Dessiné par

J.KIM

PWSSC Project Manager/Administrateur de Projets TPSSC

P.TRONG

Regional Manager, Architectural and Engineering Services
Gestionnaire régional, Services d'architecture et de génie, TPSSC

PREETIPAL PAUL

Drawing title/Titre du dessin

DOOR SCHEDULE AND DETAILS

Project No./No. du projet

R.076291.001

Sheet/Feuille

E202

Revision no./

La Révision no. 0

14 OF 14

DMSXXXXX

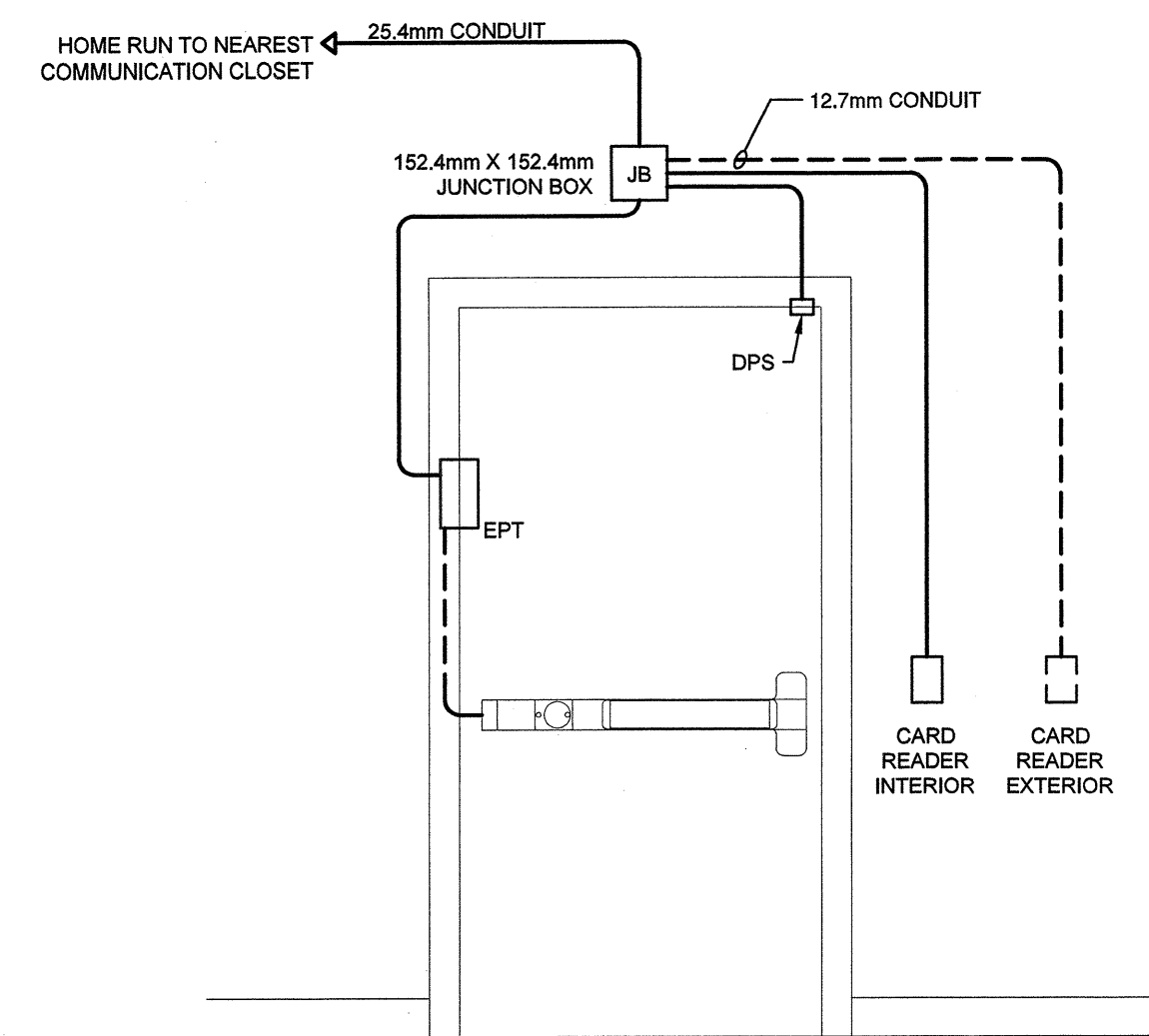

1 SINGLE DOOR ACCESS DETAIL - 2 CARD READERS
E202 NTS

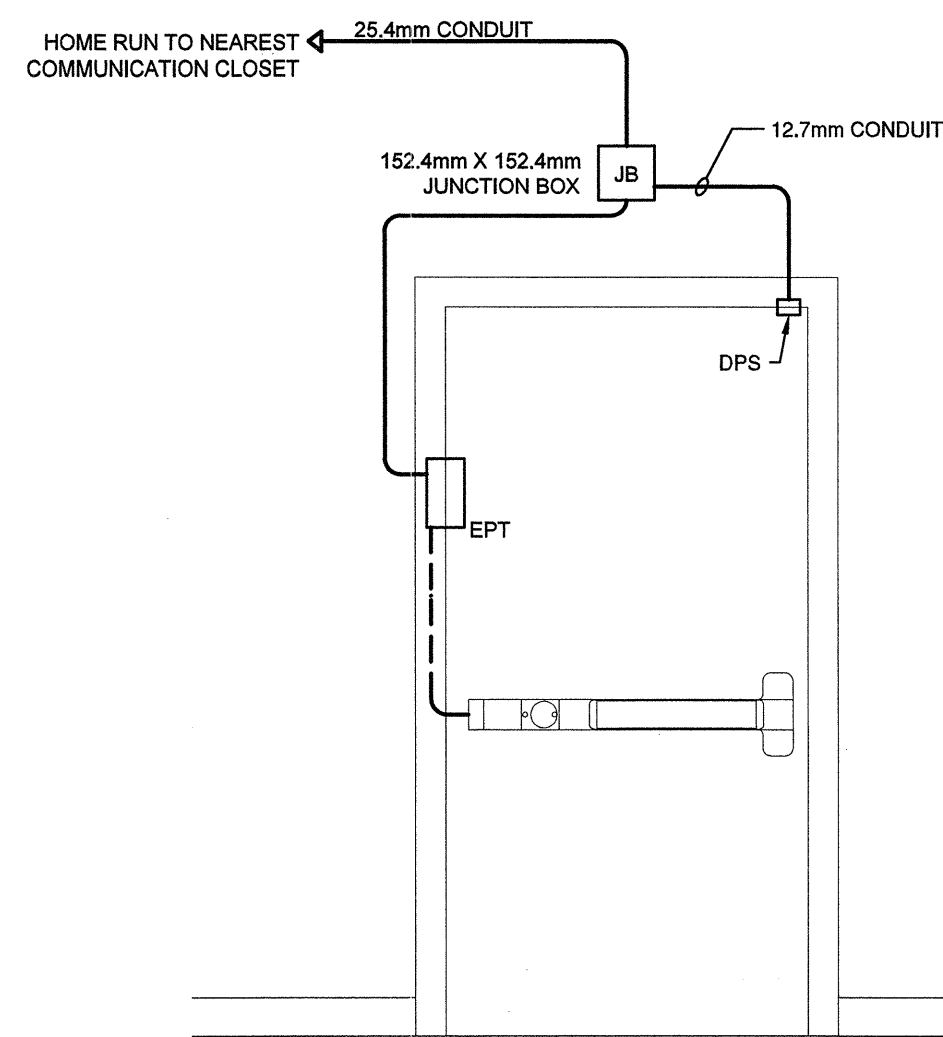

3 SINGLE DOOR ACCESS DETAIL - NO CARD READERS
E202 NTS

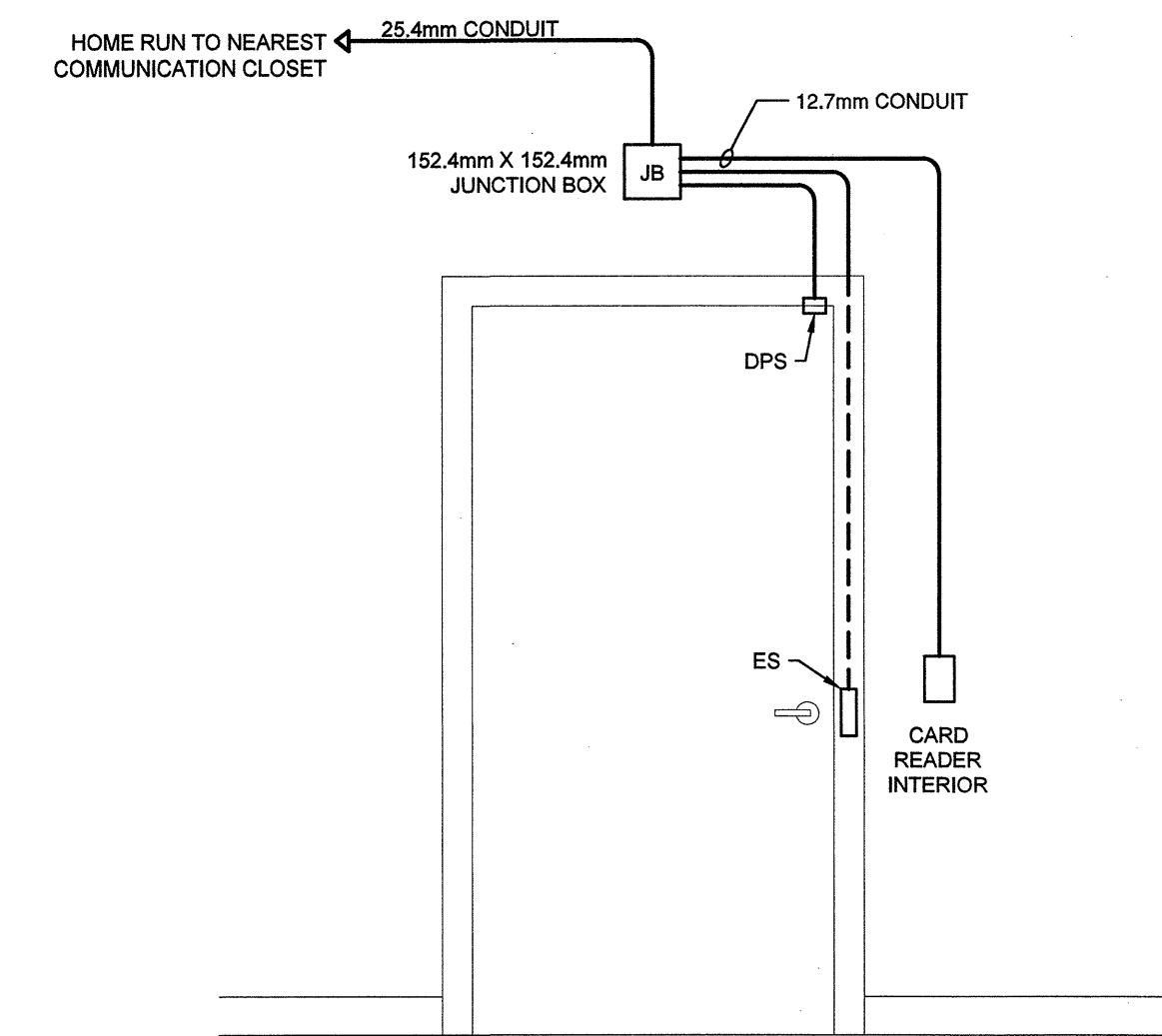

5 SINGLE DOOR ACCESS DETAIL - 1 CARD READER
E202 NTS

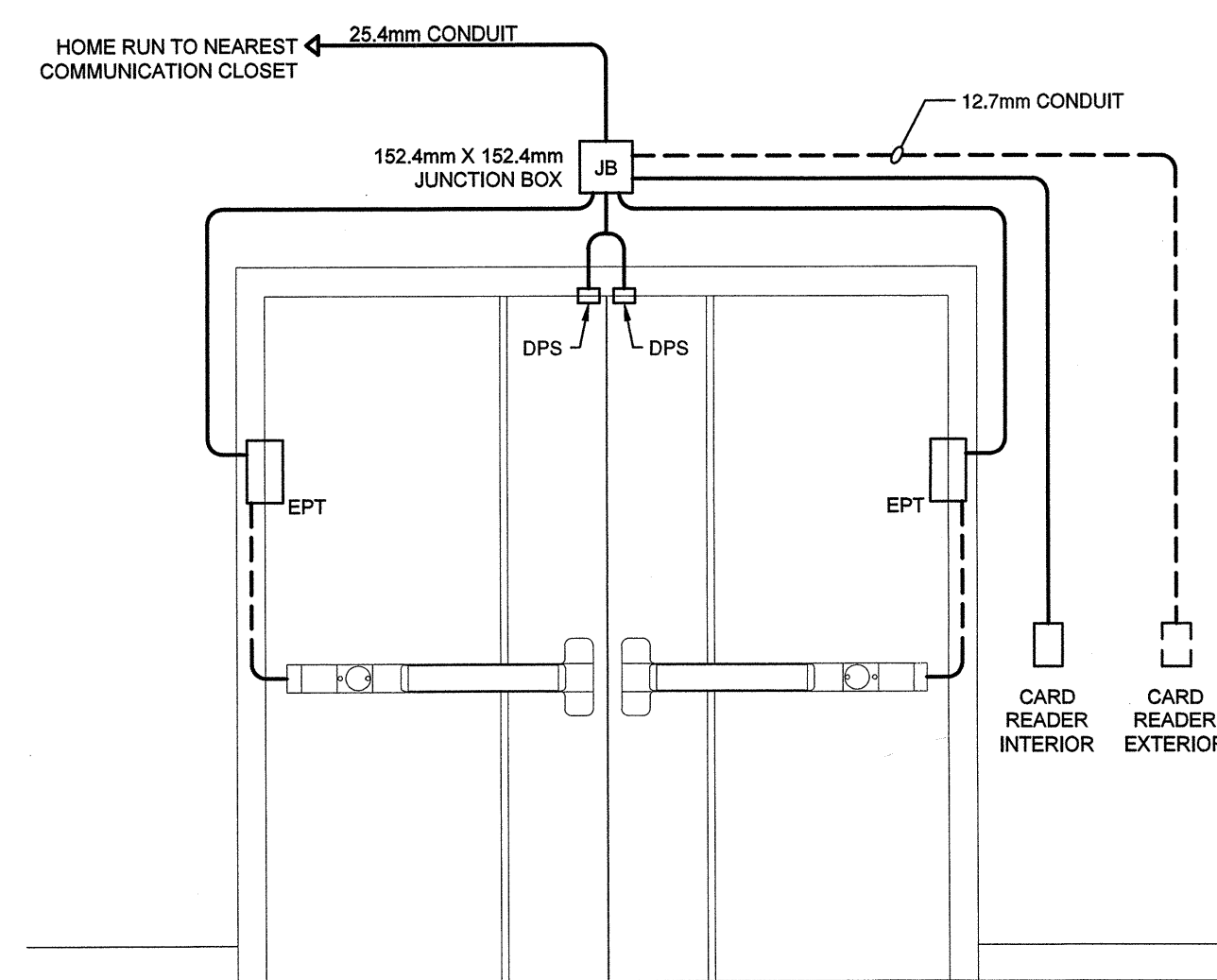

2 DOUBLE DOOR ACCESS DETAIL - 2 CARD READERS
E202 NTS

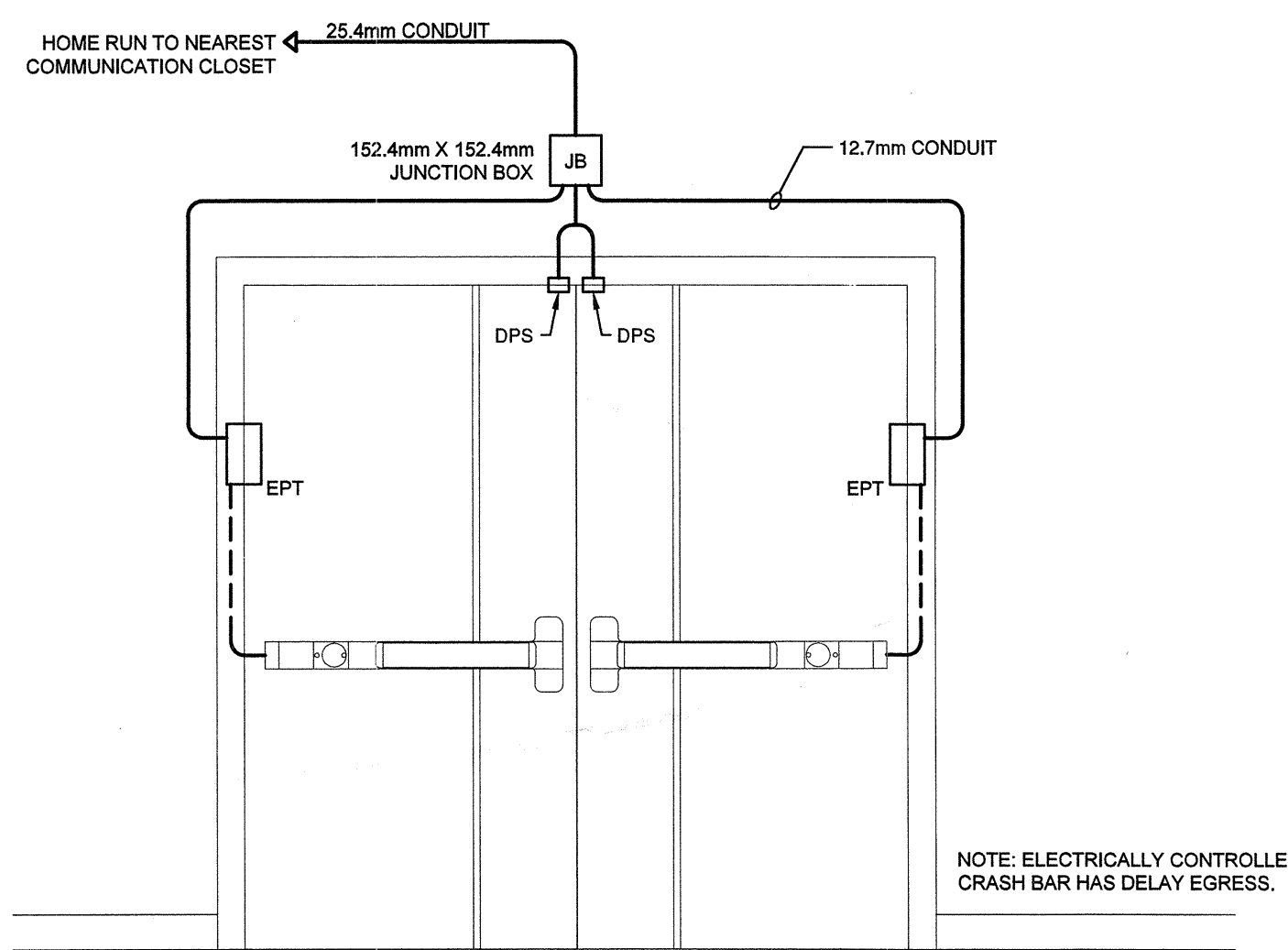

4 DOUBLE DOOR ACCESS DETAIL - NO CARD READERS
E202 NTS

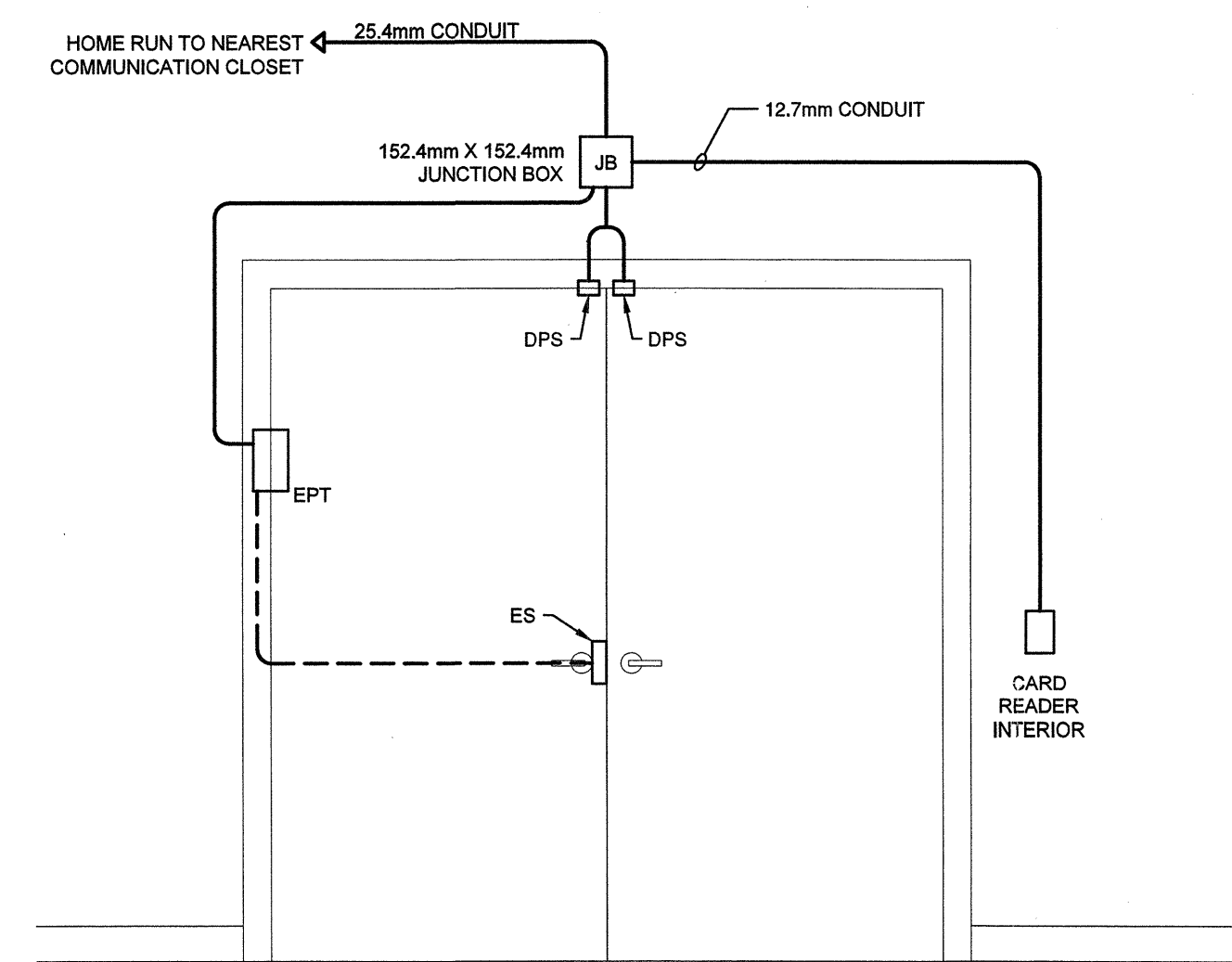

6 DOUBLE DOOR ACCESS DETAIL - 1 CARD READER
E202 NTS

SECURITY DOOR SCHEDULE							
Door Identifier	Door Type	Door Detail	Card Reader Inside	Card Reader Outside	Delayed Egress Package	Card Reader Disable (with Indicator)	Electric Strike
D-G-001	Double	2	Long Range	Outdoor	No	Yes	Existing
D-G-002	Double	4	N/A	N/A	Yes	N/A	N/A
D-G-003	Double	4	N/A	N/A	Yes	N/A	N/A
D-G-004	Double	4	N/A	N/A	Yes	N/A	N/A
D-G-005	Double	4	N/A	N/A	Yes	N/A	N/A
D-G-006	Single	3	N/A	N/A	Yes	N/A	N/A
D-G-007	Single	3	N/A	N/A	Yes	N/A	N/A
D-G-008	Single	3	N/A	N/A	Yes	N/A	N/A
D-G-009	Single	1	Long Range	Outdoor	No	Yes	Existing
D-G-010	Single	3	N/A	N/A	Yes	N/A	N/A
D-G-011	Single	5	Indoor	N/A	No	N/A	New
D-G-012	Double	6	Long Range	N/A	No	N/A	New
D-1-001	Single	3	N/A	N/A	Yes	N/A	N/A
D-1-002	Single	1	Long Range	Outdoor	No	Yes	Existing
D-1-003	Double	2	Long Range	Outdoor	No	Yes	Existing
D-1-004	Single	1	Long Range	Outdoor	No	Yes	Existing
D-1-005	Double	4	N/A	N/A	Yes	N/A	N/A
D-1-006	Single	3	N/A	N/A	Yes	N/A	N/A
D-1-007	Single	3	N/A	N/A	Yes	N/A	N/A
D-2-001	Single	5	Indoor	N/A	No	N/A	New
D-2-002	Single	5	Indoor	N/A	No	N/A	New
D-3-001	Single	5	Indoor	N/A	No	N/A	New
D-HH-001	Single	5	Indoor	N/A	No	N/A	New