

1  
EXISTING FRONT ELEVATION  
BUILDING 1 ADMINISTRATION BUILDING  
SCALE 1:100  
WINDOWS SHOWN DOTTED  
TO BE REMOVED

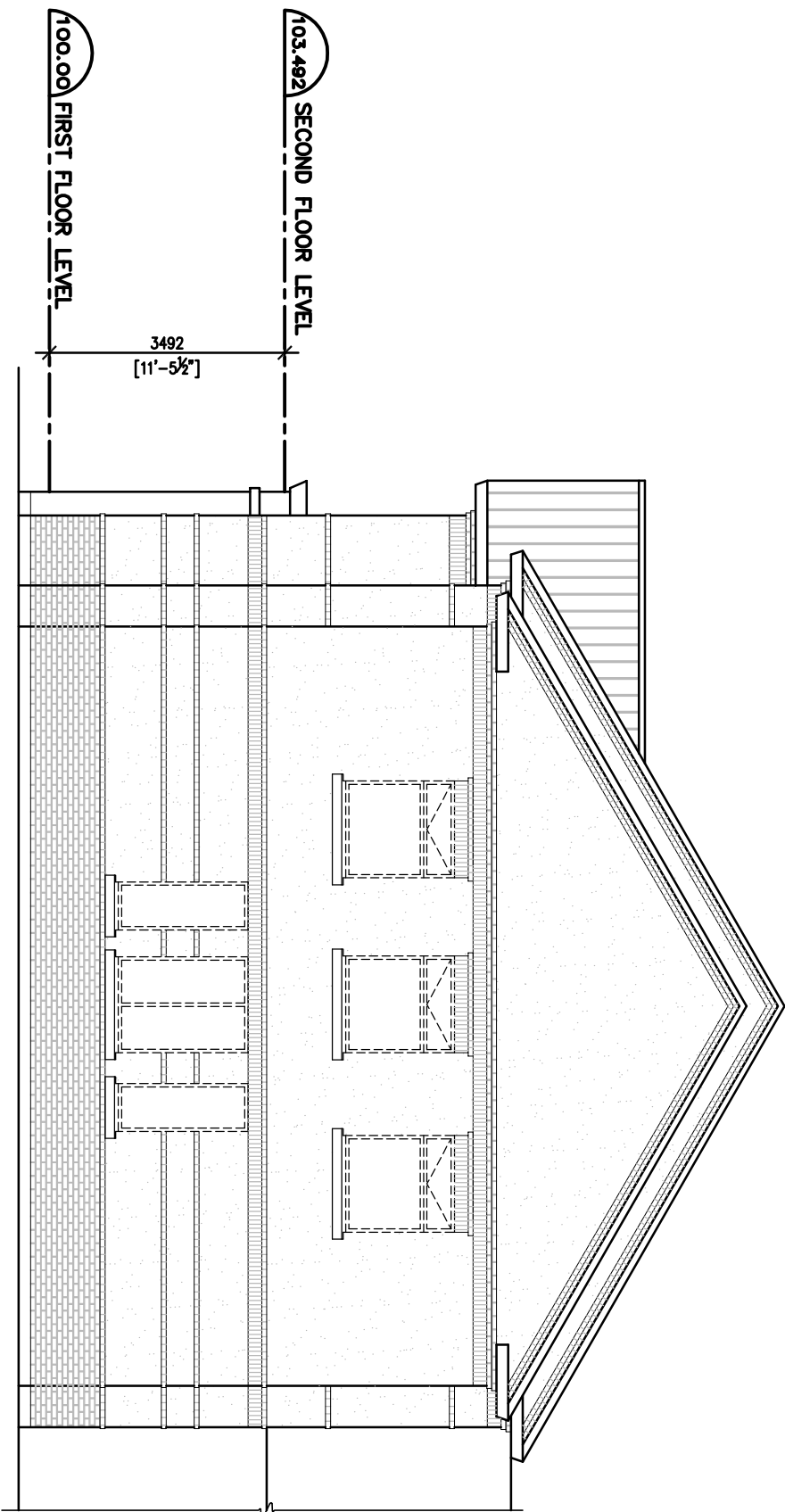

2  
EXISTING SIDE ELEVATION  
BUILDING 1 ADMINISTRATION BUILDING  
SCALE 1:100  
WINDOWS SHOWN DOTTED  
TO BE REMOVED

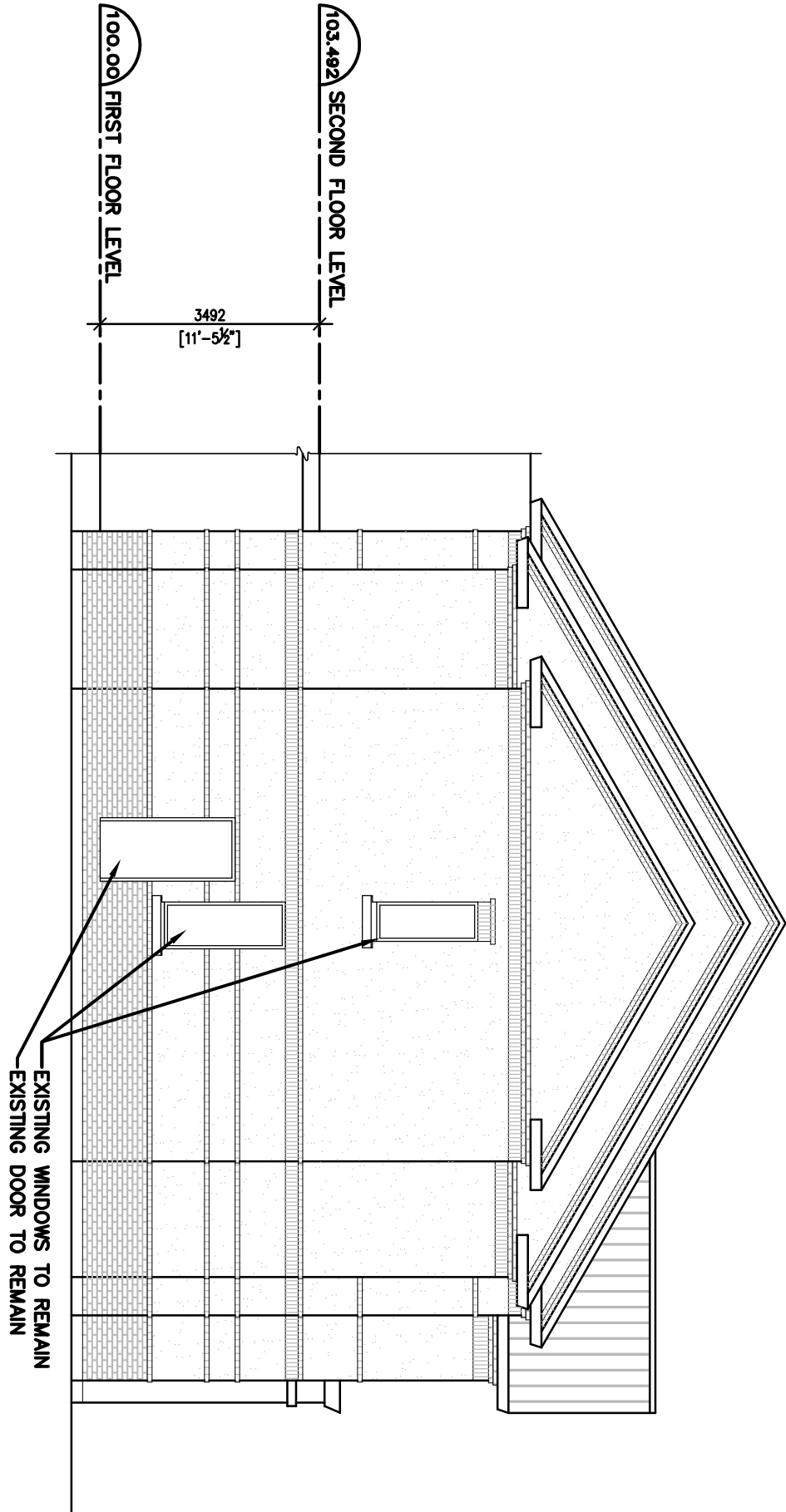

3  
EXISTING SIDE ELEVATION  
BUILDING 1 ADMINISTRATION BUILDING  
SCALE 1:100  
WINDOWS SHOWN DOTTED  
TO BE REMOVED

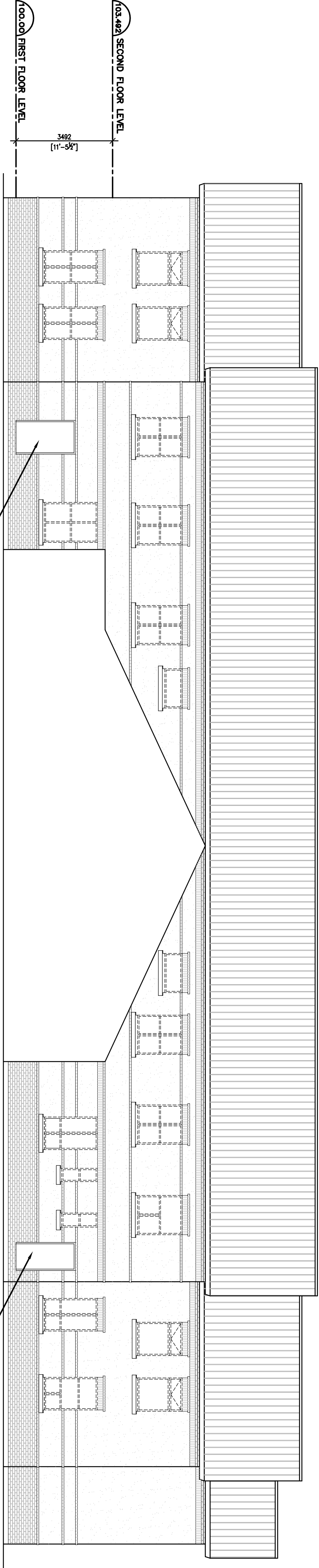

4  
EXISTING REAR ELEVATION  
BUILDING 1 ADMINISTRATION BUILDING  
SCALE 1:100  
WINDOWS SHOWN DOTTED  
TO BE REMOVED

01	ISSUED FOR TENDER	15.08.13
revision		date

Do not scale drawings.  
Verify all dimensions and conditions on site and immediately  
notify the departmental representative of all discrepancies.



A Detail No.  
B drawing no. – where detail required  
C drawing no. – where detailed

Project title  
titre du projet  
JOYCEVILLE ONTARIO  
Correctional Services Canada  
HIGHWAY 15, PO BOX 880  
Kingston, Ontario  
JOYCEVILLE INSTITUTION  
BUILDING 1 WINDOW  
REPLACEMENT

drawing title  
titre du dessin  
EXISTING ELEVATIONS

drawn by dessiné par	D.T.
designed by conçu par	EAC
approved by approuvé par	EAC
bid offre	BID
project date date du projet	AUGUST 13, 2015
project no. no. du projet	R.075435.001
drawing no. dessiné no.	C-A2